PUBLIC LIBRARY,
WINCHESTER,
MASS.

THE WINCHESTER STAR.

VOL. LXIII NO. 7 — THE WINCHESTER, MASS., STAR, FRIDAY, OCTOBER 1, 1943 — PRICE SEVEN CENTS

FIRE ENGINES ON EXHIBITION

In order that Winchester residents might learn about the greatly augmented fire fighting facilities which have been installed here in recent months, Public Safety Director Harold S. Fuller arranged the parade and public demonstration which took place last Saturday afternoon at the bridge on Shore road.

The parade started from Fire Headquarters, led by Motorcycle Officer D. Irving Reardon. Rev. Fr. John P. O'Riordan very graciously furnished the popular St. Mary's Band directed by Prof. Frank Barone, to provide the necessary music.

The roster of the procession was as follows:

Motorcycle Officer D. I. Reardon

St. Mary's Band, Prof. Barone lead

Auxiliary Police Battalion with Chief Arnold Nichols in command

Fire Chief John J. Gorman, in chief's car in command of fire engines and firemen.

Engine 1, 3, 4.

Auxiliary Engine 5, 6, 7, 8, 9.

Water Works 1000 gallon Emergency Supply Tank.

Engines 1 and 3 returned to quarters immediately after the parade.

Engine 4 took part in the demonstration beause it carries one of the Federal loaned front-end pumps. Engine 5 is the trailer pump bought by the town last year. Engine 6 and the Water Supply Tank were built by our own Water Works shops. Engines 7 8 and 9 were supplied by the Federal Government but were assembled on Water Department trucks. Engine 10 is on hand to be mounted when a spare truck can be found.

Great credit is due Water Commissioner Edmund C. Sanderson, Water Supt. Harry W. Dotter and their department mechanics for making this large group of effective fire trucks with a very small outlay of money.

The display of hose streams was varied and powerful and an unfortunate shift in the wind caused the spray to shower many of the spectators.

The Auxiliary Fire Department has two members who are expert hydraulic engineers and they made numerous highly technical tests.

These men are Clifford H. Williams and Roland E. Simonds, the latter being a former Winchester fire engineer.

There were many compliments extended by Director Fuller, and his assistants Messrs. F. B. Craven, Donald Heath, Elliot F. Cameron, R. H. B. Smith as well as by the many prominent men and women. Fire Chief Eames of Reading, was generous in his praise of the work.

Chief John J. Gorman was assisted by Drill Master Capt. J. Edward Noonan, Deputy Chief T. Parker Clarke, Capts. Henry E. Simonds, Theodore E. Chilcott, Donald E. Woodward and Elmer D. Ripley, also by Lts. Samuel Roberts, William G. Morse, Jr. and Carrick D. Kennedy. Water Supt. Harry W. Dotten and his able technicians gave invaluable support to the tests.

WINCHESTER GAREN CLUB WINS HONORS

Mrs. Virgil Ghirardini, president, and Mrs. Frederick Russell won the first award in the Melrose Flower show last week for their pedestal arrangement. Two awards were also won by members of the club in the flower show this week at Jordan Marsh's, Mrs. Ghirardini winning a first with her arrangement of red geraniums and pine in an Early American setting and Mrs. Burton L. Gale of Nahant, formerly of this town, for her arrangement of dried tropical foliage, flower buds and fruit, in a modern setting. This entry is on display in the store windows on Avon street.

Other wards were won by club members in the Victory Garden Harvest show, including a first, won by Mrs. Frederick Russell, for her dried flower arrangement of fountain grass.

CAPT. HOWE ENGAGED

Mr. and Mrs. Thomas W. Emerson of Kensington, Conn., announce the engagement of their daughter, Lt. Edna Louise Emerson of the Army Nurse Corps, to Capt. Robert H. Howe USA, son of Mr. and Mrs. Charles E. Howe of this town.

Lt. Emerson was graduated from the Massachusetts General Hospital Training School for Nurses, and is now on duty with the Sixth General Hospital in North Africa. Capt. Howe graduated from Dartmouth College in the class of 1939, and is now in charge of the 22nd Machine Records Unit (Mobile) in North Africa.

JAMES C. McCORMICK

RETIRING TREASURER THANKED BY BOARD

Mr. James C. McCormick
Town Treasurer
Winchester, Mass.
Dear Mr. McCormick:

The Board accepts with regret your resignation as Town Treasurer of Winchester.

The conduct of the office under your careful guidance has been beyond reproach, and the citizens of Winchester are indebted to you for the conscientious effort you have given to this important position.

Many thanks, Jim McCormick, and every good wish for your success in your larger responsibilities.

Very truly yours,
William J. Speers, Jr.
James A. Cullen
Alfred J. Higgins
Daniel A. Murray
Philip P. Wadsworth
Selectmen of the Town of Winchester

BUTTERWORTH GETS SILVER STAR

Paul R. Butterworth, son of Mr. and Mrs. Ernest H. Butterworth of Englewood road has been awarded the Silver Star and citation for gallantry in action while serving as private with the medical detachment of the 30th Infantry, 3rd Division, in Sicily. The citation, issued by command of Major General Truscott reads:

"On the morning of Aug. 2, 1943, Company K, 30th Infantry was marching east on highway 113 near the town of Caronia, Sicily. The leading elements of the Company having rounded a sharp turn in the road were subjected to heavy fire from enemy machine guns and artillery. The fire killed some men and wounded others. Pvt. Butterworth, on hearing the call for aid men, left his position in defilade and hurried to the front, where the barrage was still in effect. Refusing help from a rifleman, Pvt. Butterworth ran to the spot where Sgt. Towner and Pvt. Giardina lay wounded. With shells exploding as close as 10 yards from him and bullets snapping overhead, Pvt. Butterworth administered first aid to both Sgt. Towner and Pvt. Giardina. He then looked about for other wounded men to aid. The actions of Pvt. Butterworth, voluntary and exemplary in its utter disregard of personal safety, reflects a high degree of credit on himself and the military service."

COL. DEIBERT TO ADDRESS THE FORUM ON SUNDAY

Colonel Deibert, Assistant Commandant of the Army Chaplain's School at Harvard will be the first Forum speaker of the year. He will speak to the high school students on this Sunday morning at 9.30 in the Ripley Chapel of the First Congregational Church.

Last Sunday evening the Forum began its year with a Registration Supper in the large social hall of the church. The new president, Ted Atkinson, took the gavel and got the group off to a good start. The 40 freshmen were thoroughly initiated to the enjoyment of everyone present and to the consternation of a few upperclassmen who were unknowingly brought into the initiation.

The Rev. Benjamin Anderson, famous Negro singer led the group in singing some of the spirituals.

The program closed wtih a brief Vesper service in Ripley Chapel. The chapel was lighted only by candles and was most impressive. Every one felt that the Forum had a big program which needed the help of each Forum member.

"AL" GAUM IN THE ARMY AGAIN

Albert F. Gaum of 176 Mystic Valley Parkway, a 53 year old father of two married daughters and a son on foreign duty with the famous Canadian Black Watch has enlisted in the Army again and leaves on Monday for his indoctrination at Fort Devens.

Al, as he is known to everyone in and around Winchester, served overseas in World War 1 under General Dwight D. Eisenhower in the Tank Corps with the rank of sergeant. Feeling a bit doubtful of being accepted for service in the current global conflict, he bethought himself of his old comamnder and wrote him last April, telling of his desire to enlist and asking his advice.

General Eisenhower, despite his multitudinous duties and responsibilities as an overseas commander, took the time and trouble to write Mr. Gaum a personal letter, which is reproduced as just another reason why this American General is great and beloved by his men. The letter follows:

Allied Force Headquarters
Office of the Commander-in-Chief
May 18, 1943

Dear Sergeant:

I greatly appreciate the patriotie spirit which prompts you to write so enthusiastically about your desire to get back in the service. This is typical of the "Treat 'em rough gang".

It seems to me you are performing a real service for your country in the job you are now doing. Unforunately, you are too old for combat duty. However, if you persist, in your desire to get back on active duty in the Army, you might get in touch with Brig. Gen. Robert H. Dunlop, Personnel Division, Office of the Adjutant General, War Department, Washington, D. C., who can give you complete advice as to your best possibility. Good luck!

Sincerely,
(Signed) Dwight D. Eisenhower

Al took his old C. O.'s advice and wrote General Dunlop and again he received a personal reply, suggesting that he enlist in the 743rd Heavy Shop Company, Engineers, at Camp Claiborne, La., a mobile unit recently activited.

That was all right with Al. He passed his physical examinations in Boston and at Fort Banks a couple of weeks ago, now he has his orders to report and he will be on his way again Monday, proud as the proverbial Punch!

Al is well known in Legion circles as a member of Winchester Post. He is also a member of William Parkman Lodge, A. F. and A. M. His son with the Black Watch is Albert "Buster" Gaum, former high school football player. The daughters are Mrs. Nena Webb of Washington, D. C., and Mrs. Marie Monroe of Bristol, Conn.

LT. VOLPE PRAISED

Under the heading "Know Your Officers" the D-234-Log, official Seabees publication at Camp Peary, Williamsburg, Va., has the following to say in praise of Lt. (jg) John Volpe of Highland avenue, which his many Winchester friends will find very interesting:

"Lt. (jg) J. A. Volpe is our Military Training Officer, and from the results of his training program there is no doubt as to his ability as such. Not only are we "blowing" because we practically have a monopoly on the Camp Peary drill penant but we think we have the smartest military area in camp.

Prior to coming to this area Lt. Volpe served seven months as officer-in-charge of Area C7 and for two months he was the only officer in the area.

It seems that Lt. Volpe wasn't satisfied with just doing his part in the Seabees. He also was a self-appointed recruiting officer for his family. He convinced two brothers that the Seabees was the branch of service to join. One brother Richard Volpe, Sflc is out with the 105th Batt., and the other, Peter Volpe, Cmlc just recently came to camp.

It is with sincere respect that we smartly salute Lt. Volpe for the service he has rendered to our area."

MEN'S CLUB BIBLE CLASS

The Men's Club of the Unitarian Church announce that it will hold the first session of its new Men's Bible Class on Sunday, Oct. 3 at 9.45 a. m. The minister of the church, Rev. Paul Harmon Chapman will be the leader of this free, frank and liberal interpretation of the Bible and its application to modern life. President Don Kroell states that the class will be divided into two teams under Capt. Ray Terhune and Capt Arnold Nichols. All men of the parish and their friends are invited to join in the hymn singing and the discussions on Sunday mornings at the Unitarian Church.

COMMUNION SUNDAY

Communion Sunday will be observed next Sunday, Oct. 3, by all the Protestant Churches throughout the world.

The Protestant Churches of Winchester are participating in this world-wide observance.

The movement for such a service was inaugurated by the Federal Council of Churches of Christ of America some five years ago, and has been of unusual interest to all Protestant churches, since it gives them a feeling that, notwithstanding denominational differences, they all belong to one faith, and acknowledge one leader.

KNIGHTS DEDICATED HONOR ROLL

Winchester Council, 210, Knights of Columbus, dedicated its honor roll of members serving in the country's armed forces last Sunday afternoon with impressive exercises in the town hall. More than 800 Council members and their guests stood in reverent silence as two Gold Star Mothers, Mrs. Edmund L. Dunn, mother of Naval Radioman Edmund L. Dunn, Jr.; and Mrs. Mary G. Halligan, mother of U. S Coastguardsman John Halligan; both lost in action, unveiled the roll, bearing the names of 73 members of the Council. Both Mrs. Dunn and Mrs. Halligan were presented with flowers before the unveiling ceremony. As they pulled the ribbons, dropping the veil from the roll, St. Mary's Band under the direction of Prof. Frank Barone, played America. The handsome mahogany placque is mounted on gold and superimposed with a gold eagle above the names. It will be placed permanently in the Council Chambers on Mt. Vernon street.

Preceding the exercises in the hall a parade was held, starting at St. Mary's Church and proceeding to the hall by way of Washington, Main and Mt. Vernon streets. In line were the Knights of Columbus, St. Mary's Band, the Legion Colors and color guard and members of the State Guard.

Grand Knight Henry P. Murray made the address of welcome and Past Grand Knight George F. Young acted as master of ceremonies. Rev. Fr. James F. Fitzsimons pastor of the Immaculate Conception Church and Chaplain of the Council, offered the invocation immediately preceding the unveiling ceremony, in which Mrs. Dunn and Mrs. Halligan were assisted by Dennis J. Collins, chairman of the dedication committee. State Guardsmen formed a guard of honor. On the platform with other invited guests and speakers were Chairman William J. Speers, Jr., James A. Cullen, Alfred J. Higgins and Daniel A. Murray of the Board of Selectmen.

Speakers included Judge Frank Tomasello, State Officer of the Knights of Columbus; Chairman Speers of the Selectmen, Lt. Walter J. Burns, Lt. (jg) John Volpe, George Foley and Lt. Walter O'Malley, all members of Winchester Council. Vocal solos were sung by Mrs. Gordon Brennan, soprano, accompanied by Mrs. William McGann; and by Dana J. Kelly, baritone, accompanied by Professor Barone. Mrs. McGann sang In a Monastery Garden by Ketelby and The World Is Waiting for the Sunrise. Mr. Kelly, a past Grand Knight of Winchester Council and Past District Deputy sang The Caissons Go Rolling Along by Brig. Gen. Edmund L. Gruber and God Bless America by Berlin.

Daniel J. Doherty of Woburn, Past National Commander of the American Legion, was the principal speaker. In the course of his brief address he stressed the importance of winning the peace and pointed out the necessity for sacrificing pleasure to strengthen the war effort to the end that our victory may be sure and as speedy as possible.

Rev. John P. O'Riordan, pastor of St. Mary's Church, pronounced the benediction and exercises were closed with the Star Spangled Banner played by the band.

Dennis J. Collins headed the committee of arrangements, the other members of which were: Henry P. Murray, Rev. Fr. James F. Fitzsimons, Frank E. Rogers, Luke P. Glendon, William F. Branley, Jeremiah J. McCarron, George F. Young, Leo C. Thibeault, Earle L. Smith, Samuel M. Kinton, Joseph P. Haggerty, Walter W. Prue, John P. Cassidy, James A. Cullen, John J. Crowley, John W. Lane, Jr. and Edward P. Dalton.

EN KA BOARD MEETING

A board meeting of the En Ka Society was held Wednesday at the home of the president, Mrs. A. Allen Kimball.

Plans for the various activities of the coming year were outlined and will be presented to the Society at the first regular meeting to be held Oct. 19. During the meeting a delicious luncheon was served by the hostess to the following members present: Mrs. Roland W. Fletcher, Mrs. Raymond C. Dexter, Mrs. Ferdinand F. Hawley, Mrs. Vaughan Harmon, Mrs. Harold Bates, Mrs. Murray Moore, Miss Gretchen Stone, Mrs. Morris B. Kerr, Mrs. Gordon H. Smith, Mrs. Franklin J. Lane, Mrs. Roland R. Carter and Mrs. E. Ober Pride.

The first Red Cross sewing meeting will be held all day at the home of Mrs. Gordon H. Smith, 21 Wildwood street, on Monday, Oct. 35. All members are urgently requested to be present.

BURNHAM ELECTED PRESIDENT

At the 59th annual meeting of the New England Paint, Varnish and Lacquer Association held last Thursday, Sept. 23, at the Winchester Country Club, Mr. Lyndon B. Burnham was elected to the presidency, having the distinction of being the youngest man to hold this office. He has been a director of this organization for the past three years and served last year as vice president. Mr. Burnham is eastern sales manager of Wesco Waterpaints, Inc.

Other Winchester men who have served as president are Mr. James B. Lord, from 1910-11 and Mr. Franklin J. Lane from 1938-40.

Mr. Floyd E. Lever, also of Winchester, was re-elected to the board of directors.

WOMEN'S REPUBLICAN CLUB

To Hear Senator Arthur W. Coolidge

"How a Democracy Carries on a War" will be the subject of Senator Arthur W. Coolidge's address to the Women's Republican Club at its opening fall meeting to be held on Wednesday, Oct. 6 at 2.30 p. m.

This year the meeting of the club will be held at Masonic Hall, 1 Mt. Vernon street, where a large audience is anticipated.

Mrs. William Goodhue, the new president will open the meeting, followed by a word of greeting by Mrs. Joseph L. Roberts, Mass. State Republican Committeewoman. Also on the platform will be Mrs. Addison Green of the Mass. Republican State Committee and our own Representative, William E. Ramsdell, who will introduce Senator Coolidge.

Mrs. Geo. French, chairman of the Social Committee and Mrs. Willard Hudson, chairman of the hospitality committee with their respective committee members will have charge of tea and arrangements, with Mrs. Jos. F. Ryan and Mrs. Florence I. Scales, pouring.

FILE A-BOOK APPLICATIONS AT ONCE

The Winchester War Price and Rationing Board is quite disturbed over the small number of applications for new gasoline A-Ration Books received thus far at the local office. There are 4000 A-ration holders in Winchester, yet at the present time only about 25 per cent of them have filed applications for new books.

Present A-books now expire Oct. 21 instead of Nov. 22. This means that the local Ration Board office staff has a month less in which to get out the new books. At the rate the applications have been coming in it is going to be physically impossible to get all of them out by Oct. 21, which means that late filers are going to be without books which are valid at that time. Applications were mailed to A-book holders Sept. 1 so there is no time excuse for not having them in by now.

It is necessary when sending in an application for a new book to include with it the back cover of your old ration book and your tire inspection certificate. This does not mean the inspection certificate attached to the application, but the one which you already have and on which, presumably you have a record of your tire inspections, signed by the inspector.

There has been considerable confusion about the necessity for tire inspection. Holders of A and B ration books must have had their tires inspected twice before Sept. 30. Holders of C books must have had at least three inspections by that time.

If the rear cover of your old ration book is not included with your application it will be necessary for you to take your registration to the ration board's office and identify yourself as the proper person to receive the new book for which you apply.

GOODMAN—BUDD

Mr. and Mrs. George Budd of Walnut street announce the marriage of their daughter, Lt. Betty Ann Budd, to Edwin Louis Goodman, USN, on Tuesday, Sept. 28. Dr. Howard J. Chidley, pastor of the First Congregational Church, read the marriage service in Ripley Memorial Chapel in the presence of the immediate families. Mr. and Mrs. William McClintock of Melrose attended the bride and bridegroom.

The bride is on a ten day furlough after completing her intermediate officer's training at Fort Ogelthorpe, Ga. Mr. Goodman, whose home is in Flint, Mich., is stationed at the Navy Yard in Boston.

MARRIAGE INTENTIONS

Walter Patrick Petterson, 28 Harrison avenue, Biddeford, Me. and Virginia Capone, 62 Richardson street.

Charles Edgar Eshbach, Jr., 14 Brookside avenue and Maude Sybil Hartley, Snipatuit road, Rochester.

Francis Manley Murphy, 15 Allen road and Margaret Catherine McEachern, 35 Garfield avenue, Woburn.

Raymond Thomas Heizer, Jr., 31 Orchard road, Fort Mitchell, Covington, Ky., and Harriet Dean Squires, 4 Sheffield road

Ninety-nine dogs were innoculated at the final dog clinic of the year Monday at the town hall.

COMING EVENTS

Oct. 4 Monday, 1.30 p. m. The first meeting of the History Group, Winchester College Club, at the home of Mrs Pitirim A. Sorokin, 8 Cliff street. Topic for the year. "Current events and post-war reconstruction."

Oct 5. Tuesday, 10 a. m. Books and Authors Alice Dixon Bond. Winchester Public Library Benefit Winchester Mt. Hoyoke Scholarship Fund.

Oct. 5. Tuesday, 10 o'clock Meeting of Mission Union, First Congregational Church

Oct. 8, Friday, 8.30 p. m. Winchester Mothers Association Scholarship Fund Entertainment, Fashionable Whimsies, High School Auditorium Dancing 10 to 12. Ken Reeves Orchestra s17-3t

Oct 11 Monday, 1 p. m. Opening meeting of Winchester Fortnightly Reception and sandwich bar followed by regular meeting at 2 p. m. Chicks Pearson and Harvey Davies will present "Interpretation in Song."

Oct 13 Wednesday. All day meeting of Girl Scout leaders, council members and interested adults at the First Congregational Church starting at 10 a. m. Speaker, Mrs Twohy.

Oct 14 Thursday, 2.30 p. m. The first meeting of the Winchester Auxiliary M. S. P. C. A. will be held at the home of Mrs. Richard Taylor, 137 Mt. Vernon street.

Oct 14, Thursday 10 a. m. Board meeting Florence Crittenton Circle, 72 Calumet road

Oct. 16, Saturday, High School Hall Country Dance. Auspices Winchester Country Club. Tickets $1.10

Oct. 22, Friday, 2.30 p. m. Regular meeting Florence Crittenton Circle 6 Everett avenue.

ARMY BRIDE ENTERTAINED

Mr. and Mrs. Fred A. Dodge of Vine street have been entertaining their son's bride, Mrs. Sherman M. Dodge, who arrived in town from the West last week. Daughter of an Army officer now serving in the Fiji Islands, she married Lt. Dodge, an Army Air Corps pilot, in Kentucky on May 11, remaining with her husband until he went overseas.

Several parties have been given for the attractive young bride, among them being a dinner party given for her by her husband's parents last week Thursday and a tea given by Mrs. Kenneth Gurney (Kiki Sullivan) on Saturday afternoon at her home on Arlington street. Other parties being planned and sight-seeing trips will keep Mrs. Dodge busy until her departure next week.

Mrs. Dodge is the former Jeannette Beuhler of Columbus, Ohio, daughter of Capt. and Mrs. Carl W. Buehler. Her husband is pilot of a Flying Fortress on duty somewhere in England.

WAR BOND THEATRE PARTY

Thursday evening, Sept. 30 as the closing event of the Third War Loan Drive in Winchester, those who had bought bonds and members of organizations active in selling bonds filled the Winchester Theatre at a special performance of Stage Door Canteen.

Several selections were played by the British Royal Marine Band whose members were entertained at dinner in various Winchester homes.

Mr. Ralph Bonnell announced that Winchester had gone over the top with a total bond sbscription of $1,517,361 which is more than $300,000 in excess of our quota. The prize of a $100 bond offered by the Winchester National Bank for the individual obtaining the greatest number of bond subscriptions was awarded to James Cullen who had taken 45 subscriptions.

More than $135,000 of subscriptions were obtained by local Women's organizations. A $50 bond was awarded as a prize to the Fortnightly for the greatest total, amounting to $32,15g and the prize was accepted for the club by its president, Mrs. Clifton Hall. A prize of a $50 bond was also awarded to the Winchester Smith Club for the largest bond sales per club member. The Smith Club with 60 members sold $23,750 worth of bonds. The prize award was accepted for the club by its president, Mrs. French.

NEWSY PARAGRAPHS

Cpl. Harry F. Boyle, USQMC, stationed at Camp Lee, Va., has been in Winchester for a few days recently on leave, visiting his mother, Mrs. Helen I. Boyle of Myrtle street.

Betty Ann Wright was the guest at Yale over the week-end of Erskine N. White, Jr., attending the weekly dance and review.

Richard W. Derby has received a certificate disability discharge from the United States Army Air Corps. After having completed one year and seven months as airplane mechanic and propeller specialist.

The Fire Department bad three calls Wednesday afternoon, going to Emerson road and Rangely ridge for grass fires and to the home of Mr. E. C. Baugher on Rangely road for a chimney fire.

ADULT EDUCATION COURSES
Fall and Winter
THE WINCHESTER PUBLIC LIBRARY

ELEMENTARY SPANISH — ADVANCED SPANISH
ELEMENTARY PORTUGUESE
Monday Evenings 7-8.30 Beginning Nov. 1
Registration Closes Oct. 9 — Nominal Charge for Instruetion
FOR FURTHER INFORMATION INQUIRE AT THE
PUBLIC LIBRARY — WIN. 1106

WINCHESTER CIVILIAN DEFENSE
572 MAIN ST. TEL. WIN. 0207
OFFICIAL BULLETIN

Office Hours: 2-5 P. M. Week Days, except Saturdays.

BLOOD DONORS

Due to the tireless efforts of Mrs. Thomas R. Aldrich, Civilian Defense Blood Donor Chairman, over 500 Winchester people have each donated a pint or more of blood. This is a fine record of which Civilian Defense is justly proud.

Because the Winchester Chapter of Red Cross is now well organized and ready to assume full responsibility of this war effort, it seems advisable for Civilian Defense to discontinue this particiular phase of its work. In doing this we urge everyone who has given, to give again.

Your blood is needed now by the Armed Forces more than ever. Telephone Win. 2327 or call at Red Cross Blood Donor Center, 8 Thompson Street and make an appointment now.

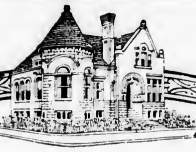

Calling All Americans

UNITED STATES TREASURY

THIRD WAR LOAN

WINCHESTER SAVINGS BANK

26 MT. VERNON ST. WINCHESTER, MASS.

MUTUAL SAVINGS BANKS OF MASSACHUSETTS STABILITY

BUSINESS HOURS 8 AM TO 3 PM. SATURDAYS and WEDNESDAYS 8 A.M.-12 M

INCORPORATED 1871

Our New Funeral Home

WHEN ECONOMY IS NECESSARY—

You'll find that the Moffett and McMullen Funeral Home can oblige with a modestly priced service superb in dignity and beauty. We help our patrons economize wherever possible.

Moffett & McMullen

Funeral Directors

WIN. 1730

J. S. WATERMAN & SONS SINCE 1832 FUNERAL SERVICE

Local and Suburban

C. P. A's MET

The Massachusetts Society of Certified Public Accountants, Inc., held the first meeting of its new year, under the direction of Mr. Harvard L. Mann, of Winchester, vice president of the Society, on Monday, Sept. 27 at the Parker House, Boston.

Mr. Walter A. Staub of New York chairman, Committee on Accounting Procedure American Institute of Accountants, was the speaker. Mr. Staub spoke on Financial Statements as Affected by Wartime Conditions Problems of presentation and disclosure of present war conditions in the preparation of current financial statements were discussed.

This meeting is of particular interest to Winchester residents as the president of the Society is Mr. E. Ober Pride of Foxcroft road, who has been a resident of Winchester for many years. Mr. Pride is a partner of Edwin L. Pride, Inc. His father, Mr. Edwin L. Pride, lately deceased, was president of the Society 25 years ago.

WOMEN'S LEAGUE

The Womens's League of the First Baptist Church will hold its regular monthly meeting Thursday, Oct. 7 at the church. There will be sewing at 10 o'clock, an executive board meeting at 11 o'clock and the usual luncheon at 12 o'clock with Mrs. Hayden as chairman.

The meeting at 1.15 will be a gift box opening with a sketch entitled, Whats in a Mite Box. The speaker of the afternoon, Mrs. N. D. Robinson of Medford, will give a Flannelgram talk.

The Fire Department was called Tuesday afternoon at 3.57 to put out a brush fire off Ainsworth road. Wednesday morning at 8.45 the men went to put out a slight fire at the home of Mrs. Mary A. Dissel, 8 Fairview terrace.

NEW RESIDENTS

Among recent new comers to Winchester are Mr. and Mrs. William H. Stevenson who have taken up residence at 7 Wolcott road.

Mr. Stevenson, a graduate of North Carolina University and Naval officer in World War 1, studied law at Harvard and University of Texas, practising for a time in Dallas. Later he served mining interests in the West, being located at Los Angeles, then spent a year in France and Germany and from 1928 to 1933 managed a summer conservatory at Mondsee, Austria, organizing and managing an Institute of World Affairs there in 1933.

For the past 10 years Mr. Stevenson has been interested in the problem of reducing preventable asphyxial deaths in the United States, having been instrumental in stimulating research and the wider use of automatic breathing equipment for this purpose. He is now associated with J. H. Emerson and Company, the country's largest manufacturers of iron lungs and resuscitation equipment.

Mrs. Stevenson has a B. S. degree from Teachers' College, Columbia University and is a graduate nurse, specializing in anaesthesia. She has been resident anaesthesia and cardiological technician at Fitkin Hospital, Ashbury Park, N. J.; chief anaesthetist and gas therapist at Queen's Hospital, Honolulu; and educational director of the School of Anaesthesia and director of the Gas Therapy Department at Charity Hospital, New Orleans.

Recently Mrs. Stevenson has been serving at the School of Anaesthesia in Mt. Carmel Mercy Hospital, Detroit which she organized and of which she was director. She organized the Territory of Hawaii and Louisiana State Associations of Nurse Anaesthetists, served on many committees of the American Association of Nurse Anaesthetists. She has had five papers published in the American Association's bulletin and recently wrote the script for, and directed the filming of "Anaesthesia Serves Mankind", a motion picture designed to educate the public and remove the dread which many have for this pain alleviating agent.

FORTNIGHTLY NOTES

The attractive 1943-44 year books are now out and attention is called to two important matters.

The club activities open two weeks earlier this year, the first regular meeting being the second Monday in October. The second meeting in December, which comes at a time when people are always extra busy and the weather is usually bad, will be omitted. Remember the first meeting is Oct. 11.

The one big event for raising money for club philanthropies this year is the rummage sale in Fortnightly Hall, Oct. 28 and 29. Your generous cooperation is needed to make it a real success.

Now is the time to begin to collect for it. To reverse an old phrase, One man's poison is another man's meat. What may seem worthless to you may have a real value to someone else. Nothing will be refused.

Consult your year book, page 10, for more definite information and then send everything you possibly can and urge your friends to do likewise.

It will be of inestimable help if all articles of clothings contributed are marked with the correct size.

TO MOTHERS OF FIRST GRADE CHILDREN

The mothers of children in the first grade of the Winchester public schools are invited to attend a series of meetings for the study of the ways in which young children learn to read.

These meetings will be held at 1.30 o'clock on Oct. 19, Nov. 2 and Dec. 7 in the assembly hall of the Lincoln School on Westley street.

Young children accompanying their mothers will be cared for in the kindergarten rooms. o1-2t

MOSSY-CUP OAK AT SYMMES CORNER

Few of This Fine Tree Left in New England

The Star is indebted to Mr. Samuel S. Symmes, president of the Co-operative Bank and authority on Winchester history, for its first glimpse this week of the apple of the Mossy-Cup Oak, known in the West as the Burr Oak. The apple is like an ordinary acorn, except that two thirds of it is covered with a bell-shaped non-prickly burr which ends in a soft fringe rolling back from the pointed end of the nut.

Wincehster's only Mossy-Cup, or at least the only one that Sam knows about, which is the same thing, stands in front of the home of Dr. Arthur Jackson on Main street at Symmes Corner.

This house was built in 1806 by Deacon John Symmes and sheltered members of the Symmes family continuously from that time until the death of Miss Alice F. Symmes, who was born in 1851 and died Jan. 11, 1922.

It was while Sam Symmes' uncle, Luther R. Symmes, was living in the house, more than 60 years ago that the Mossy-Cup Oak was planted for him by the late Michael O'Leary, who was the forester for the Brooks Estate for many years. It is now a magnificent specimen of tree.

The Mossy-Cup or Burr Oak was once common to New England, but is now very rare, having been practically wiped out because of its adaptibility for ship building. It does not bear apples, or acorns, each year, and when it does there are not many. The one which Mr. Symmes brought to the Star Office is available there for any one to see who may care to do so.

JUNIOR FLORENCE CRITTENTON

On Monday evening, a meeting of the board members of the Junior Florence Crittenton League was held at the home of Mrs. Frederick B. Rice. The names of new members were presented to the board and plans were discussed for the coming year.

The board members are:

President, Mrs. Frederick B. Rice

Vice Pres., Mrs. Robert Dickey, Jr.

Sec., Mrs. Lyndon B. Burnham

Treas., Mrs. Lester R. Moulton

Ways and Means Chairmen, Miss Flora Haley, Mrs. John Ghirardini.

Social Service Chairmen: Homes, Mrs. Robert H. Smith; Sewing, Mrs. John P. Embich.

Bazaar Chairman, Mrs. John T. Coon

Membership Chairman, Mrs. Linwood F. Brown

Chart Chairman, Mrs. William H. Mitchell, Jr.

Tea Chairman, Mrs. Paul H. Comins

Honorary Board Member, Mrs. Richard A. Harlow

SELECTMEN'S NOTES

The following men were drawn as jurors to report at Cambridge on Nov. 1:

Richard A. Harlow, 71 Yale street, first session Superior Criminal Court.

Michael McGonigle, 360 Cross street, first session Superior Civil Court.

John J. Dineen, 55 Chester street, second session Superior Civil Court.

Copy of a communication from E. S. Land, Administrator of War Shipping Administration at Washington, stated that in his opinion the names of members of the American Merchant Marine should be placed on the local Honor Rolls.

The resignation of Robert Haggerty as temporary private fireman has been accepted.

Chief Gorman recommended the reinstatement of Robert Haggerty as permanent call fireman in which capacity he has served since 1940.

Robert S. McKee was appointed as temporary private fireman for the duration. Mr. McKee was a call fireman since 1938 and resigned to enter the service in 1942. He has been honorably discharged from the Navy.

WINCHESTER LEAGUE OF WOMEN VOTERS

Dr. Walter N. Kotschnig to Speak Oct. 15

"The Future of Europe" will be Dr. Kotschnig's subject for his talk at the Evening meeting of the Winchester League held this year on Friday evening, Oct. 15 at 8.15 p. m. in the Wyman School Auditorium.

This distinguished speaker has a very interesting personal record which helps fit him to speak on this important subject. He was born in Austria and studied at the universities of Graz and Kiel. At Kiel he became assistant at the Institute of World Economics. From 1925 to 1933 he served as general secretary of the International Student Service at Geneva, where he made an extensive study of problems of higher education throughout the world.

For two years 1934 to 1936 Dr. Kotschnig served as director of the League of Nations High Commission for Refugees coming from Germany. He has been a member of the Commission to study the organization of peace since its inception, and chairman of its sub-committee on international education and educational reconstruction. At present he is professor of comparative education at Smith College.

As usual at this evening meeting an admission fee is charged. The meeting is open to the public and we hope that many beside League members will make use of this opportunity to hear a really exceptionally good speaker right here in Winchester.

WINCHESTER MOTHERS ASSOCIATION

The many talented members of the Winchester Mothers Association who will act as models in Fashionable Whimsies at the high school auditorium on Friday evening, Oct. 8, are: Florence Jope, Eleanor McCall, Miriam Thomson, Olive Peter, Lora Symmes, Joy Woolley, Dorothy Wadsworth, Elizabeth Flanders, Ruth G. Smith, Ruth Johnston, Wilhelmina Bugbee, Ruth Freeman, Catherine Ayer, Aleda Ives, Anne Harbison, Katrine Morse, Esther Sawyer, Marian Ross, Elizabeth Riga, Edith Jones, Esther Borden, Kathryn Embich, Marian Pierce, Marie Chatfield, Ruth Hart, Eleanor Davis, Beatrice Abbott, Ruth Delliker, Bertha Barrett, Sarah Mullen, May Roberts, Madeleine Zimmerman, Anna McLean, Dorothy Cullen, Deborah Millet, Janet Burbank, Mary Morgan, Marianne Keyes, Margaret McCreery and Kathryn Carroll.

Appropriate musical selections have been arranged by Mrs. Thomas J. Edwards, and a most enjoyable entertainment is being anticipated. There is much interest this year in the Social Two Hours from 10 to 12 following the Fashionable Whimsies when Ken Reeves and his orchestra will furnish music for dancing and a sociable time has been planned for all.

Considerable credit is due Mrs. Theodore Chilcott and her committees for the efficiency with which the many details have been perfected that will insure a successful evening's entertainment and a substantial contribution to the scholarship fund of the Winchester Mothers Association.

WOMEN'S ALLIANCE

The Women's Alliance of the Unitarian Church opens its years activities on Tuesday, Oct. 5 with luncheon at 1 o'clock under the chairmanship of Mesdames Theodore R. Godwin and Theodore von Rosenvinge. The meeting follows at 2 o'clock. The general subject for the winter is "The Brotherhood of Man." A most interesting program has been arranged, including among the speakers a past president of the General Alliance, a Chaplain of the United States Navy, a reading of a Christmas Play, a Jewish Rabbi, a Negro of note and a play by the younger members of the society, coached by Mrs. Dermot Townley Tilson.

The speaker for Tuesday will be Mrs. Russell P. Wise on "Unitarian Democracy" and a treat is in store for all who attend. Mrs. Wise was president of the General Alliance for six years, was very much interested in the work and gave freely of herself. She traveled from coast to coast, has an extended knowledge of the outposts of Unitarianism and will bring to us a vivid picture of what she considers Unitarian Democracy. A cordial invitation is extended to everyone, whether members of the Alliance or not.

THE THIRD GLOBAL EVENING

Rev. and Mrs. Roger Makepeace will open the parsonage on Sunday evening, Oct. 3 for the third in a series of six Global evenings sponsored by the Women's Organization of the Crawford Memorial Methodist Church. Mr. Jack McCombe, leader of the 10 young men esnt from the Boston University School of Theology by the Methodist Board of Missions into Mexico last summer to develop an educational and recreational program in rural communities, will be the guest speaker. His timely subject, "Our Good Neighbor to the South" will be presented with humor and entertainment as well as with much factual data.

WINCHESTER WELLESLEY CLUB

At a meeting of the Winchester Wellesley Club held Tuesday morning at the home of Mrs. F. M. Blanchard, 14 Dix street plans for another country dance were made. Mrs. F. E. Abbe is chairman of the committee and Mrs. Richard Gould is in charge of tickets. The refreshments will be under the supervision of Mrs. Lester Armstrong and Miss Mary Hodge.

All who recall the previous dance, will wish to plan for another evening of fun sometime in October. Watch for the date.

MENKE—ROBINSON

Mr. and Mrs. Chauncey Stephen Robinson of this town and Kezar Falls Me., announce the marriage of their daughter, Miss Charlotte Nadine Robinson, to Mr. Warren W. Menke, son of Mr. and Mrs. Edwin H. Menke of Denver, Col., which took place on Oct. 18.

For the ceremony, performed at her parents' home by the Rev. Dr. Howard Chidley of the First Congregational Church, Winchester, the bride wore an ivory satin gown and carried a bouquet of stephanotis and baby's breath. Miss Joan Myrick Robinson, as her sister's only attendant, wore an ice blue taffeta dress and carried American Beauty roses with baby's breath.

The best man was Charles Butz of Denver, Colo. The ushers were Leo Helterline of Stratford, N. Y., and Garrett D. Bowne, 3d, of Sewickley, Pa.

Mr. Menke and his bride will make their home in Danvers. She was graduated from the University of Michigan and then studied at Radcliffe College. He is a graduate of the Massachusetts Institute of Technology.

MISS BETSY JONES ENGAGED

Mr. and Mrs. Ira Gardner Jones of Cambridge, formerly of Winchester, announce the engagement of their daughter, Miss Betsy Jane Jones, to Lt. Claude Wilson Callaham, USA, son of Rev. and Mrs. Leslie F. Callaham of Boykins, Vt.

Miss Jones was graduated from Winchester High School and from the Garland School. Lt. Callaham attended Randolph-Macon College, where he was a member of Sigma Phi Epsilon fraternity and Knight Hawks, honorary society. He is stationed in Boston.

The wedding will take place early in November

ANTIQUES AS WEDDING GIFTS

Many young people of this generation are antique minded and appreciate antiques as wedding gifts. We have many useful and beautiful pieces which will be treasured and which will gain in value with the years. We carry a varied stock including New England furniture, antique silver, Sheffield, china and rugs. All moderately priced. Visitors always welcome. Kimball Arms Co., 221 Cambridge road, near Woburn Four Corners, Woburn, Mass. je5-tf

MOTHERS ASSOCIATION

Lincoln Chapter

The first meeting of the Lincoln School Mothers Association took place Thursday, Sept. 24 in the school's auditorium.

Because of the recent changes in the school zoning and the addition of considerable proportion of new members to the chapter, the usual spring election of the officers was postponed to this meeting. Nominations were made from the floor and the following officers were elected for the coming year:

President, Mrs. Francis J. Carroll

1st Vice Pres., Mrs. Arthur H. Cameron

2nd Vice Pres., Mrs. Kern Folkers

Secretary, Mrs. Leonard McNeil

Treasurer, Mrs. Ernest Clarke

Ways and Means, Mrs. Edward Gorrie

Social, Mrs. Daniel R. Beggs, Jr.

Publicity, Mrs. Pitirim A. Sorokin

Nominations, Mrs. Lyman Smith

Miss Gertrude Lewis, Supervisor of the Elementary grades and Miss Agnes Regan, Principal of the school, welcomed the assembly on behalf of the teachers and friendly social hour followed during which the large number of mothers present got acquainted with each other and with the teachers. Refreshments were prepared by Mrs. Neil Borden, Mrs. Francis Carroll, Mrs. Lyman Smith, Mrs. Carle C. Zimmerman and Mrs. Pitirim A. Sorokin.

MEMORANDA

For Safe, proper cleansing & repairing of **rugs**.... call

MOURADIAN ORIENTAL RUG Co.

36 Church St.

Winchester 0654-W 0654-R

Oil Burner Service - Electric Refrigeration

"Have your boiler vacuum cleaned and burner overhauled NOW before the Fall Season arrives."

SERVICE AND PARTS FOR ALL MAKES OF OIL BURNERS

CITY FUEL CO.

PHONE WOBURN 1212

STOCKHOLDERS

Would you like unbiased statistical reports from various sources on the securities you now hold?

These will be sent you, by mail, on request.

NO CHARGE — NO OBLIGATION

J. ARTHUR WARNER & CO.

INVESTMENT SECURITIES

89 Devonshire Street, Boston

New York Philadelphia

o1-4t*

TO OUR GAS CUSTOMERS . . .

THE NATIONAL VOLUNTARY CONSERVATION PROGRAM, sponsored by our government, calls for the cooperation of everybody and all companies engaged in the use, production and distribution of gas, electricity, coal, oil, transportation, communications and water. Your gas company is proud to cooperate and urges Americans everywhere to conserve these vital materials and services to hasten victory.

In launching this program the following joint statement was made by Donald Nelson, Chairman of the War Production Board; Joseph B. Eastman, Defense Transportation Director; and Harold L. Ickes, Administrator for Hard Fuels and Petroleum Administrator for War:

"Conservation of fuel, manpower, equipment and materials is a 'must' for the United States if we are to achieve the maximum war production every American wants.

"We have, therefore, called upon the coal, petroleum, electric, natural and manufactured gas, water, communications and transportation industries to join with us in a broad conservation campaign to accomplish these results. The campaign will be voluntary. Cooperation of these industries in asking the public to use their services only as absolutely necessary represents a real sacrifice by them. We ask the American public to appreciate that sacrifice and to give them and the war effort enthusiastic and unstinting cooperation as this campaign develops."

GAS IS VITAL FUEL USE IT WISELY BUY WAR BONDS EVERY PAY DAY

Last winter gas customers were asked to conserve gas to save vital fuels. The response was effective. We thank all of our customers who cooperated and we ask your renewed help in the months ahead.

ARLINGTON GAS LIGHT CO.

522 Main St., Winchester Tel. Win. 0142

OFFICIAL SALES AGENCY FOR UNITED STATES WAR BONDS

CADET DERBY HOME

Among the former Winchester High School football stars at last week's Swampscott game was Naval Aviation Cadet Dean Derby, son of Mrs. Edith Derby of this town. Cadet Derby has just completed the 11 week course at the U. S. Navy Pre-Flight School at Chapel Hill, N. C., and has been promoted to primary flight training at the Naval Air Station at Norman, Oklahoma.

Cadet Derby graduated from Winchester High School in 1942, captaining the basketball team and playing both varsity football and baseball. He was one of the stars of the football team in his senior year playing quarterback and being on the receiving end of many of Pete Provinzano's forward passes, one of which won the Woburn game in the fall of 1941

LT. MACDONALD PROMOTED

Announcement was recently made of the promotion of Lt. Clifford P. Macdonald, son of Mr. and Mrs. Frederick C. Macdonald of 21 Kenwin road to the rank of first lieutenant. Lt. Macdonald has been stationed with the Harbor Defenses of Boston ever since his induction, and is at present the Executive Officer of Battery H of the 9th Coast Artillery which battery was recently distinguished by being the only battery in this area to receive the coveted commendation for excellence of Lt. Gen. Hugh Drum, then Commanding General of the First Army and Eastern Defense Command.

SOCIETY YOUNGSTERS WORK A BOON TO FARMERS

Last spring, the Eaglebrook School in Deerfield, a well known private school for younger boys, heard the call of the farmers in the neighboring countryside who were hard pressed for willing hands to carry on necessary farm work and organized the Eaglebrook Summer Work Camp. Then an hourly wage scale was established. Among those from Winchester who were included in the group of helpers were Virginia F. Burr, daughter of Mrs. Marjorie S. Burr, 71 Wildwood street, and William von Rosenvinge, son of Mr. and Mrs. Theodore von Rosenvinge of 14 Wedgemere avenue.

MORAN 4-H WINNER AT VICTORY SHOW

Through an unfortunate error the name of Harold Moran was omitted from the list of Victory Garden Harvest Show winners published in last week's Star. The show was held two weeks ago at the Town Hall under the auspices of the Winchester Garden Club, the Better Homes Garden Club and Winchester Civilian Defense.

Harold, who is the son of Mr. and Mrs. James J. Moran of 969 Main street, was awarded first prize in his 4-H Club exhibit of victory garden vegetables, entered by the Middlesex County 4-H Club. Included were beets, wax and butter beans, tomatoes, carrots, Swiss chard, cucumbers potatoes summer squash and onions.

Harold's brother James, Jr., is in the United States Marines, stationed in Guadalcanal theatre of war.

Brown paper for book covers at the Star Office 5 and 10c a sheet.

MUSIC ANNOUNCEMENT
VIOLIN — PIANO INSTRUCTIONS
GUNNER EKMAN
10 years experience teaching at Mt. Allison and Emporia College
All Grades Classical Course
81 Fletcher St. Tel. Win. 0299-W
s10-tf

PICTURES FRAMED at WINSLOW PRESS On Common Street

TWENTY-FIRST SEASON
CURRY SCHOOL OF DANCING
Grace D. Curry, Founder Russell D. Curry, Director
PRIVATE — SEMI-PRIVATE — CLASS LESSONS
in
BALLROOM - TAP - BODY FLUENCY - CHILDREN HOUR
for
ADULTS — YOUNG PEOPLE — CHILDREN
For Information or Circular Call or Write
76 HILLSIDE AVENUE 2400 ARL. 5923
s17-tf

Here's Your Chance! . . . . . Hurry!. . . .
Just Arrived! Over 1700 Head
Famous Harrow's
ROASTING CHICKENS
$2640.00 Stock to be Sold at Below Ceiling Prices! WHILE THEY LAST!
3-4 lbs. 4-4½ lbs. 4½-5 lbs.
42c lb. Our Ceiling Price 44c lb At Our Shop Only!

Call For Your Poultry . . . Save us Bookkeeping and Delivery Expense . . . and you earn up to 4c lb.

HERE'S a surprise value that just can't happen again . . . a chicken BARGAIN as amazing as this! They're more FLAVORFUL than any chickens we've ever offered — they're PLUMPER with more white meat on every bird—they're far MORE TENDER—and they're guaranteed to save you more!

That's a big order these days, but we've done it! What's the secret? It's in the feeding . . . an exclusive new way perfected at Harrow's. Every bird specially fed to give you a better, richer-flavored, chicken . . . some folks have already enjoyed this new-type Chicken—they say, they're remarkable! Hundreds are processed every day!

Every chicken is top-grade . . . dressed at Harrow's modern plant! Over 6000 lbs. processed every week! That's what let's us pass on the savings to you!

But if YOU want to get some of the best looking, best tasting BIGGEST BARGAIN, NATIVE CHICKENS you'll see this season, you've got to act promptly! Phone YOUR order now! . . . today!

400 NATIVE FOWL (At our shop only!) Just arrived from Our Reading Growers. 6-8 lbs., 39c lb. Order early!
Broilers Fowl Chickens Fryers Ducklings
Livers Chicken Giblets Dewkist Frosted Foods
If You So Desire: Sales of LIVE POULTRY every Thurs. and Fri..

Poultry Delivery Service: Stoneham and Winchester—Fri. and Sat.
Rea., Wake., Mel., Mal., Med., West Med.—Sat. P. M. only
Other Days: Parcel Post—Express
Parcel Post Shipments to Any Point in New England

Now! Another Harrow's Taste Treat!
Farm-fresh Native
FRIED CHICKEN
Box Packed to take out, 4 big servings, with chips $1.95
Extra Large, JUMBO SIZE . . . 60c each

Every day more and more are enjoying Harrow's delicious, mouth-watering fried chicken. Especially the new, popular JUMBO SIZE . . . big, chunky pieces, fried to a crisp, golden-brown taste treat! Over 1000 dinners served every week! Drop in this evening! You can enjoy Harrow's Chicken for as little as 55c.

SPECIAL! FULL COURSE DINNER
Choice: Tomato Juice Harrow's Chicken Soup
½ HARROW'S NATIVE CHICKEN
Gardenfresh Green Peas Cole Slaw Salad New French Fries
Home-made Rolls Butter
Ice Cream or Cookies Coffee or Tea
Only $1.25
Open Daily 12 to 8 p. m., Sundays and Holidays — Closed Every Monday

HARROW'S HOME BAKERY
FILLED COOKIES . . . . 6 for 19c
Big, tempting morsels of goodness, filled with healthful raisins and walnuts! Fine for lunches, midnight snacks.
Squares . . . . 6 for 29c
Apple, Fig, Mock-Cherry
Toll House Cookies . . . . . . 12 for 35c
Chocolate Cookies . . . 12 for 35c

HARROW POULTRY PRODUCTS
126 Main St., Reading — Reading 0410

SWAMPSCOTT HIGH 26—WINCHESTER HIGH 6

Breaks Hurt Locals' Chances With Big, Experienced Club

A big, rangey Swampscott High football team beat Winchester 26-6 last Saturday afternoon at Swampscott and the score would seem to indicate that the locals were completely outplayed. Such is hardly the case as the statistics will demonstrate. Swampscott was the better team, by far the bigger team and the more experienced. It got all the breaks and deserved them, yet had those breaks gone Winchester's way, there could quite easily have been a different story to tell for all of Swampscott's superiority.

Swampscott made nine first downs to six for Winchester, rushing for 167 yards to 63 yards for the locals. The winners completed two of six passes for 21 yards while Winchester made 10 of 25 passes good for 113 yards. Swampscott didn't fumble while Winchester made four bobbles, all but one recovered by the enemy.

The second half statistics are especially interesting. Winchester made five first downs to Swampscott's two and each team rushed for 58 yards. Winchester outpassed Swampscott 84 ards to 21.

Swampscott had all the better of the first half. The local linemen were over-eager and were being trapped to death by the big blue-clad forwards while the plays selected on offense just weren't the ones to go against the over-shifted Swampscott line.

Winchester stopped Swampscott at the 12 yard line at the end of the first quarter. Roche kicked out well to Baily but the latter made a nice runback to the 22 as the teams changed goals. From there Swampscott scored in six running plays, Friberg going over around Winchester's left end standing up. A bad pass from center spoiled the try for the extra point.

On the second play after the second half kickoff Winchester fumbled and Swampscott recovered at the locals' 35. The winners were stopped dead and Grant kicked outside at the locals' 5. Roche slid off tackle for 4 and then called for a double lateral, S. Tibaudo to Roche to DiMambro. The play worked well, but Chucker's pass bounced off DiMambro's chest to be recovered by Swampscott at Winchester's 25, all this when the speedy DiMambro was cleanly outside with a clear path to the goal line. It would have taken quite a runner to catch Rat once he got away.

As it was, Swampscott got the touchdown, Friberg cutting back over center on second down to go 23 yards for the score. The whole Winchester line blocked an attempted dropkick for the extra point.

Sam Tibaudo ran back the Swampscott kickoff to his 37, Roche got 6 at tackle and then on a quick starting "Chamber of Commerce" play Sam Tibaudo got away around the Swampscott left end for a 39 yard jaunt to the Swampscott 18. Winchester lost 5 for a back in motion, but Roche passed to Walsh for nine and then passed to DiMambro for a first down on the 6. In three smashes at the line Sammy Tibaudo went over, driving three yards inside his own right tackle for the score. Lambiase missed the try for the ertra point at placement.

Winchester stopped Swampscott dead after the kickoff and Friberg kicked outside at Winchester's 38. On the first running play Winchester fumbled and Swampscott finally recovered back on Winchester's 32. With Grant doing most of the carrying, Swampscott drove to Winchester's 12. Here the locals' braced and drove the ball back to the 16 where it was fourth and 14. Friberg started out to the right on what looked like an end sweep. Instead he rifled a pretty pass to Murray who caught the ball on the five and ambled over with no one near him. Friberg rushed for the extra point.

Jim Tibaudo ran the kickoff back to his 38. A pretty pass from Roche to Walsh went to the Swampscott 34, another pass to Walsh was good for five and a pass from S. to J. Tibaudo made first down at the 13.

An interference ruling made first down on the 10 where little Tony Saraco slid off his right tackle with a clean path to the goal line, only to trip over the foot of Sammy Tibaudo who was blocking in the runner's path.

That ended it for Winchester. Tibaudo was snowed back on the 11 on a spinner and two passes were grounded, giving Swampscott the ball. The winners had to kick and Sam Tibaudo ran back to midfield. A Roche to Walsh pass went to the Swampscott 35, but a moment later an attempted screen pass went right into the arms of reserve guard Greene and the latter galloped 63 yards for the final score. Coon kicked in the extra point.

:The summary

SWAMPSCOTT	WINCHESTER
Murray, le	re, J. Tibaudo
Regan, le	re, Armstrong
Coan, lt	rt, Amico
Linehan, lt	rt, Stevenson
Maguire, lg	rg, T. Derro
Langford, lg	rg, Bucci
Kehoe, c	c, C. Tofuri
Smith, c	c, Buzzotta
G. Grant, c	c, Tompkins
Williams, rg	lg, Hicks
Greene, rg	lg, J Derro
	lg, Muehlig
Hurwitz, rt	lt, Harvey
Hogan, rt	lt, Washburn
Anthony, re	le, Nihan
Carey, re	le, O'Rourke
	le, Latham, Errico
Scholette, qb	qb, Lambiase
R. Bailey, qb	qb, Walsh
	qb, Greene
Friberg, lhb	rhb, DiMambro
Legro, lhb	rhb, Bird
Torrey, lhb	rhb, West
T Bailey, rhb	lhb, Roche
Paleski, rhb	lhb, Saraco
S. Grant, fb	fb, S. Tibaudo
Moore, fb	fb, Haggerty

Touchdowns: Friberg 2, Murray, Greene, S. Tibaudo. Point after touchdown: Friberg (rush), Coon (place kick). Referee: Hawkes. Umpire: Donovan. Linesman: Cruess. Time, four ten minute periods.

War Ration Book Protector on sale at Wilson the Stationer's, Star Building.

HIGH SCHOOL NOTES

A highly successful "Freshman Night" was attended by more than 100 parents on Tuesday evening of this week. Welcoming them to the Wadleigh were seniors Ted Atkinson, Stephen Greene, Donald Frith, Kenneth Harvey, Stillman Hilton, Herbert Clement, David Elledge, Gordon McGovern, Joe Foley, William Thompson, and Richard Wills. Assisting in registration were the freshman Student Council members, Rosanne Bordon, Irving Dogwell, Elizabeth Foster, John Grimes, Edward McGrath, Elizabeth Moses, Virginia Symmes.

Throughout the evening coffee was served by Mrs. Samuel Graves and Mrs. Gordon Smith, assisted by Mrs. J. Roy Newton.

The many expressions of appreciation have gone far to insure the representation of "Freshman Night" or Open House another year.

A recent communication from the Smith College Press Board reads as follows:

"Miss Jean Drake and Miss Edna McCormick, both seniors at Smith College have been announced as members of the First Group Scholars for the preceding year. Miss Drake, daughter of Mr. and Mrs. Robert Drake, has also been active in extra-curricular activities, and is a member of the college orchestra and her class choir. She was the recipient of a poetry prize during her junior year and is a member of the Alpha-Phi Kappa Psi, college society for those outstanding in one of the arts. Miss McCormick, daughter of Mr. and Mrs. James McCormick, is also a member of her class choir, and has been on the Dean's List since her sophomore year."

Two hundred four dollars and ninety five cents worth of War Savings Stamps and Bonds were sold at the high school on the first bank day of the school year, Tuesday of this week. This year the sale of stamps and bonds is under the direction of the Junior Red Cross instead of the Red and Black.

Mathematics students James and Margaret Ware, Francis Sleeper, Gordon McGovern, Ewen Cameron, Ruth Tapley, Theodore Atkinson, Stephen Greene, and Ruth Denby met with Mr. Butters recently to formulate plans and policies for this years Math Club. Dealing with brain teasing problems in mathematics, this club has seen a great increase in interest and membership since its inception a few years ago.

President Robert Lynch of the Student Council presided at an assembly on Wednesday morning the object of which was to present to the school the new leaders of student activities. Those who spoke for their organizations were Dick Fenno, president of the A. A. who announced that W. H. S. is now 100 per cent enrolled in the Athletic Association, a modern record; B. J. Smith, secretary of the Dramatic Club, who predicted a busy year; Bert Moore, Editor of the Red and Black, who outlined the forthcoming issue; Ruth Tapley, secretary of the Junior Red Cross, who appealed for donations of used clothing, clean and mended, for Russian relief; and Virginia Terhune, president of the Thrift Association, who pleaded for a continued 100 per cent in banking.

President Lynch spoke in behalf of the waste paper drive, sponsored by the Student Council, which aims to provide funds for assembly programs with outside talent.

HOLMES NOW ENSIGN

Stephen W. Holmes, son of Mr. and Mrs. Robert J. Holmes of Lakeview road, was among the 110 midshipmen graduated Sept. 22 from the U. S. Naval Reserve Midshipmen's School at the University of Notre Dame, South Bend, Ind., receiving the commission of ensign in the U. S. Naval Reserve.

Ensign Holmes is a graduate of Winchester High School, having been president of the calss of 1940 and a member of the football team. Before entering the service he attended Dartmouth College where he made his letter as a member of the varsity football team.

CAPUTO AT BOMBARDIER SCHOOL

Aviation Cadet Charlie Caputo, a reliable tackle on the Winchester High School football team, several seasons ago and later a student at Northeastern University, has reported for duty at the Army Air Forces Bombardier School, Carlsbad N. M., having completed his pre-flight training at the Army Air Forces Replacement Center, Santa Ana, Cal.

At Carlsbad he will learn the bombardier's art under simulated combat conditions, be taught the intricacies of the famous Norden bombsight and, in addition, will be given an intensive course in dead-reckoning navigation. This revolutionary cadet training will qualify him as a bombagator, equally skillful in both fields of warfare and as a consequence especially valuable in the medium bombers where space is at a premium.

Cadet Caputo is the son of Mr and Mrs. Pietro Caputo of 62 Swanton street.

LEXINGTON HERE SATURDAY

Winchester High meets Lexington High in football Saturday afternoon on the Shore road athletic field commencing at 2.30.

Coach Knowlton is shaking up his lineup for the Minuteboys, sending quarterback Fran Lambiase to left guard in an effort to get more weight in the center of the line and starting Sarto Walsh at quarter.

Lexington lost to Wellesley 25-0 last Saturday, but Asst. Coach Andy Webster, who scouted the game, feels they are a lot better than that score would indicate. The Minuteboys had had their pads only four days before meeting Wellesley, having been engaged in farm work. They will be much better tomorrow.

Filene's
IN WINCHESTER

Pigskin Gloves
$4
Fine grained, soft leather in a carefully detailed casual glove. Natural cork, brown or black.

Capeskin Gloves
$3.50
One piece of soft, supple capeskin makes this dressy glove. Black or brown.

MISSES!
The New Wool Twin Button
COAT
$39.95
A new look in the untrimmed dress coat . . long slender lines broken by two self covered buttons at a skillfully slimmed waist. See the soft raglan sleeve . fitted back. Black, green or brown in sizes 12 to 18.

FREEMAN-MORTON WINNERS

The town's annual tennis tournament ended on Sunday morning Sept. 26, when Maurice Freeman and Bill Morton defeated Stretch McGovern and Jim Ware Jr. 7-5, 6-8, 6-4, 6-4. On Saturday, the 25th Herb Ross and Sylvia Campbell won the mixed doubles from Jim Riley and Polly Kimball, 3-6, 6-4, 6-3. This year the players gave their usual, good co-operation, and the weather man did more than his share by providing three successively good week-ends. As reported previously, Herb Ross was winner of the finals against Jim Ware, Jr. and Polly Kimball won from Dotty Hills. . All this town needs now in tennis is a good permanent trophy for womens singles. All interested in doing something about it should communicate with either Les Leathers or D. Bellows.

WINCHESTER COMPANY MASSACHUSETTS STATE GUARD

Although State Guard Week is over Winchester Company will continue the pace it set for itself when it was first organized last spring.

During State Guard Week 10 new men were sworn in, now bringing the enlisted strength of the company to 48.

Last Sunday was an active day for the Winchester State Guard Company. Fifteen members in charge of Lt. Ernest B. Duckworth spent the entire day on the rifle range at Wakefield.

In addition to the men who attended the course of instruction at the rifle range, the Winchester Company also was represented by a detail of ten men in charge of 1st. Sgt. Arthur F. Haskell at the dedication of the plaque which was unvailed Sunday afternoon by the Winchester Council Knights of Columbus.

HOME ON FURLOUGH

Aviation Cadet Richard J. Merrow has been home on a furlough before returning to final instructions in meteorology at Massachusetts Institute of Technology. This training, usually available only to graduate engineers, is reputedly the finest weather-forecasting instruction in the world. It is being given to a selected group of Navy officers and Army Air Force officer candidates. Dick Merrow is a graduate of Winchester High School and was, when he enlisted last year, a sophomore engineer at M. I. T.

WINCHESTER'S OPPONENTS LAST WEEK-END

Woburn 7, Nashua, Nashu, N. H. 38
Belmont 0, Watertown 14
Danvers 7, Winthrop 27
Lexington 0, Wellesley 25
Reading 0, Johnson 38
Punchard 6, Concord 12

WINCHESTER HOCKEY GAME OCT. 14

Coach Deborah Fenton of the Winchester High School girls' field hockey team is having plenty of trouhle lining up games for her eleven, many of the schools with which the local girls usually compete having given up hockey.

Apparently hockey coaches are going into the WACS, WAVES, Matrimony and Defense in droves so that a number of nearby schools have no one to direct this great fall sport. Stoneham is playing no hockey this fall, Medford is waiting to get a new coach and other schools which Miss Fenton has contacted are uncertain whether they will field teams.

As a consequence it won't be until Oct. 14 that the local girls will play an interscholastic game as things now stand. On that Thursday afternoon, they will play Lexington, always a hard team to beat. It wold be nice if they could have a game under the belts before tackling the Minutegirls.

WINCHESTER HIGHLANDS MEN'S CLUB

Winchester Highlands Men's Club will hold their opening meeting of the season on Thursday evening, Oct. 7 in the assembly hall of the Second Congregational Church. The speaker will be Lt. Joseph J. McArdle, USNR, of the Navy Physical Fitness program. Lt. McArdle was formerly line coach under Frank Leahy at Boston College and it is expected that he will attract a large turnout.

RUNAWAYS PICKED UP IN WASHINGTON

Last Saturday night at 11 o'clock Police Headquarters was notified by the Western Union that its Boston office had a telegram from Robert Barrett, chief of detectives in Washington, D. C., stating that two Winchester boys, aged 15 and 16, were being held as runaways in the National Capitol. A request was made that the parents of the boys either come to Washington for them or send money to pay their transportation back to Winchester.

The local Police contacted the parents of the boys who sent on money to defray the cost of the return trip home.

Police Headquarters was notified shortly before 10.30 Monday evening that three Winchester girls, aged 14, 15 and 16, were missing from their homes. The trio went from high school to Boston to attend a show and had not been heard from. A description of the girls was broadcast over the teletype and radio, but nothing was heard of them through the night. The next morning however at 9.55 the father of one of them notified the authorities that he had picked up the girls on Tremont street in Boston and had returned them to their homes.

The Winchester Star
(Established 1880)
STAR BUILDING
WINCHESTER, MASS.
Theodore P. Wilson,
Editor and Publisher
Published Every Friday

SINGLE COPIES, SEVEN CENTS
Left at Your Residence for One Year
The Winchester Star, $2.50 in Advance

News Items, Lodge Meetings, Society Events, Personals, etc., sent to this Office will be welcomed by the Editor

Entered at the postoffice at Winchester, Massachusetts, as second-class matter.

TELEPHONE WINCHESTER 0029

Only Newspaper Printed in Winchester

Next week has been set aside as Fire Prevention Week. Chief John J. Gorman of the Fire Department is urging all residents of Winchester to observe the occasion by at least seeing to it that their homes are not cluttered with inflamable material and by resolving anew to exercise all reasonable precautions in the kindling of necessary fires, both in and out of doors. The great lack of rain during the past summer and the fall thus far offer great possibilities in the matter of costly fires, potentially destructive of valuable timber vital to the war effort. Here in Winchester dry foliage is ready to crackle into a blaze, calling for the service of the Fire Department, often to a much greater extent than is safe, let alone necessary. We could all use much more care than we do in the matter of setting outdoor fires, especially after dark. It seems hardly consistent to have air raid wardens requesting householders to lower their shades when a neighbor is permitted to have a bonfire blazing to high heaven. It is against the fire laws to set any sort of fire outdoors after dark and it is also against the law to set outdoor fires at any time without a permit. Burning in an incinerator does not obviate the necessity of securing such a permit. Fire laws are made for the protection of life and property. They should of course be observed, and they would be, at least to a far greater extent than they are if a few prosecutions were made for flagrant violations of them. Such prosecutions would do more than all the Fire Prevention Weeks imaginable.

WE CAN'T DO THE IMPOSSIBLE

Although for years we have done it—here at the Star Office. We have worked early and late. We have printed your society news, your club notes and your church information. More than once we have viewed our accomplishment in sheer wonder. We have given all of you free advertising and fought with a few of you over the fifty-per cent off your seventy-five cent charge, but all in all we have taken care of you.

Some of you we have never satisfied. Some of you we have pleased. Most of you have gone right along with the usual demands. So many times we have done the impossible that our hair is thinning and turning gray. In all these hectic days we employed a mechanical force of seven, and all seven were just as hard pressed as we ourselves. The Star staff can look back with satisfaction, no matter how you view it.

But now! Alas. Our mechanical force is reduced to four—three are in the Army—enlisted, we are proud to say, and you all know that good printers, the kind you like to have do your work, are not too plentiful here in Winchester. You know too, that these are Brave New Deal Daze (we have certainly told you so), and that we are at war, and that times are confusing to all of us. All of which tends to bring the impossible right here to our door.

We will continue to give you all the news—of course. We will continue to give you your club and society notices. Please bring them all in to us. We will not stop giving you one "free" reader for your fair, concert, lecture or show. (You know dam well you ought to pay for it though.. It costs us money and Lord, there are so many of you!) In fact we will continue to serve you now as in the past. But—

Get your copy in early. Don't expect the account of last Friday's meeting to get service on Thursday. We want to serve you and give you "publicity," but "news" is what we furnish. Don't bring in a column of matter giving the opinion of someone in Seattle on how the World should be run. Be complete but brief. Don't try to smuggle in an ad by omitting the price of tickets. In fact, please give recognition to today's conditions and help us out.

And remember—we cannot set in type all the news of the Town on Thursday. This is final! But if the setting is spread from Monday to Thursday, we can give you a lot.

And if they all do this, dear Lord, how we'll meet the impossible.

GAS STATIONS

Would appreciate your co-operation in advising car owners to get their A renewals in to the Rationing Board just as soon as possible.

The Government had informed us to start work on these at once and there is a possibility the renewal date may be advanced.

It is necessary that tire inspection certificate and back cover of A book be enclosed with Form R-570. Also that tire inspections be up to date.

Winchester War Price and
Rationing Board No. 346

NEW DEAL'S CLIMB TO POWER

Promises Recklessly Made, Callously Broken, Steps to Control

To the New York Herald Tribune:

This country is no longer governed by law but rather by bureaucratic executives and an organized favored class ruled by puppet dictators aided and abetted by a New Deal dictator-in-chief. How did this happen? The story of the genesis of it is an account of one of the most adroit political campaigns ever executed in this country. It began in the Presidential campaign of 1932 and the present national state of affairs is the direct result of political strategy that has never risen above the level of Tammany Hall ward political methods.

First on the agenda was to win the election and seat a subservient Congress. There was nothing new in the tactics used to accomplish this, just the old, old trick of promising a trusting people the millenium, better times, a new deal. New deal had not been capitalized then, that was done later to designate the name of a political party. This was the successful strategy of the Fascist, Mussolini and Hitler and their predecessors who used it over and over again through the centuries in the rise and fall of nations.

* * *

Pertinently I quote Mr. Roosevelt's own words uttered in a speech at Sioux City, Iowa, Sept. 29, 1932. "I propose to discuss up and down the country, in all seasons and at all times the duty of reducing taxes, of getting the most public service for every dollar paid in taxation. That I pledge you, and nothing I have said in this campaigns transcends in importance this covenant with the taxpayers of the United States." At St. Louis, Oct. 31, 1932, he said, "It is my pledge and promise that rigid governmental economy shall be enforced by a stern and unremitting Administration policy of living within our income." In a radio address July 30, 1932, he said, "Let us have the courage to stop borrowing to meet continuing deficits. Stop the deficits."

These promises of an arch politician, none of them fulfilled, with the disgraceful smear-Hoover propaganda swept the "New Deal" into power.

A hypnotized, servile Congress, spineless and disloyal to the people whom it was chosen to represent, renounced its Constitutional rights and duties, acted as a White House puppet and became subservient to a degree that speedily earned for itself the cognomen "rubber stamp" Congress. As a representative body it went the way of the dodo.

The next step in the New Deal strategy was to make organized labor a favored class by exempting it from the laws and the Constitution that govern the mass of the people. That was easy for the astute White House politician. The puppet Congress passed the notorious Wagner act, the President made it law by signing it, thus securing the support and votes of ten million of organized labor. He has opposed all attempts to amend the act to make it fair to all the people, vetoed all efforts to make labor subject to the common law that governs corporations and the rest of us.

* * *

Congress subjugated, the next act on the President's agenda was the control of the judicial department. That also was easy for him. A mediocre lawyer, ex-member of the Ku Klux Klan, a governor who sided with a lawless mob against the Supreme Court of his state were appointed to the United States Supreme Court. That with other devices, metamorphosed that once august tribunal into the Roosevelt Supreme Court whose decisions are founded on political expediency. Today no man is wise enough or learned in the law to a degree that makes it possible for him to tell what the decision is likely to be in any case of law submitted to it. Sound established law, accepted legal precedent and edicts of the Constitution have no bearing on its rulings. In a recent case it ruled that it was illegal for a member of a religious cult to refuse to salute the flag in a public school and a little later it decided it was not. With confidence in the court destroyed the legal profession is confused and balked in its effort to establish justice and counsel its clients wisely.

* * *

Petrillo, head of the department of organized labor, has flouted the laws with impunity, which, if done by a corporation member or anybody outside of organized labor, would have been severely punished. The Roosevelt court on appeal refused to do anything about it. It affirmed a ruling of Federal District Judge John P. Barnes, of Chicago, that "a labor dispute was involved in the case and therefore an anti-trust injunction suit was barred." Thus the court flouted the Constitution, demonstrating its inclination to protect organized labor and its abandonment of the people in their plea for justice, liberty and freedom.

With Congress and the United States Supreme Court eliminated, the President has achieved his ends by adroit politics of the Tammany Hall type and, aided and abetted by law-exempted organized labor and "New Deal" puppet executives appointed to key positions in the departments of government, he has established the first totalitarian government in the United States, with himself as dictator.

The build-up of his power has been shrewdly planned and progressive, step by step without a hitch. From time to time, to appease the people, wise and able men have been appointed to administrative positions, supposedly with full power to direct their departments, only to find they were stymied by some puppet executive concealed somewhere in a maze of New Deal bureaucrats who thwarted their efforts to drive to a desired goal, to disentangle a mess of conflicting and overlapping government edicts. These appointees were really figureheads, as recent political squabbles in Washington have revealed.

* * *

It is realized by those real Americans who long for the return of sound, democratic principles that the so-called "New Deal" is a misnomer, that it is in fact nothing but a political old deal dressed up for vote-getting propaganda. Not one of its administrative methods palmed off on the nation in the last ten years is less than 2500 years old, not one that has not been discredited over and over again and, en masse, whenever instituted by an ancient or a modern nation, has resulted in totalitarian government and dictatorship, just as it has in the United States.

Not long ago the President stated that millions of our people are undernourished and ill-fed. When that statement was made we had bumper crops and a surplus of food beyond the needs of the nation. The farmers were ordered to destroy the surplus—bury the corn and wheat, destroy the hogs, raise less and they were paid for doing it. The under-fed who needed the food were compelled by taxation to pay their share for destroying it. Thus was perpetrated the most inhuman crime in our history, the dog-in-the-manger crime—if you cannot eat your super-abundance yourself do not let anybody else have it. Now it is proposed to feed the poor in foreign countries free of charge, billions for them. Our own undernourished in the Southern mountains and the city slums may shift for themselves. The good-neighbor policy does not apply to them. Do any feel that charity should begin at home? If the Government had used the money it paid the farmers to destroy food to buy it for the poor and undernourished who have invoked the President's solicitude, would it not have been far better than the New Deal experiment with the theory of scarcity to promote prosperity?

Twenty-five hundred years ago Confucius, the wise Chinese philosopher, advised his people to build storehouses for their surplus food in time of plenty for use in time of famine. If common sense had dictated that policy in this country the starving in Europe could have been fed with the treasured surplus and the current harvests supplied our own people without rationing.

Now and in the reconstruction period to come, this country needs the leadership of the strongest and wisest men, chosen regardless of party affiliation for the good of all the people; men of deeds, not of words; men of common sense and great executive ability. For ten years the nation has suffered from lack of these in high places.

* * *

The next Presidential election will decide for or against totalitarianism, make no mistake about that. Even if you are opposed to it you will be taxed to help pay for Administration propaganda in favor of it. Be guided by sound fundamentals, not by plausible propaganda. Thrice our voters have been deceived by specious arguments, persuaded by the wile of unscrupulous politicians. The qualities that make an individual trustworthy and successful are essential for national strength and prosperity. With this fact in mind one may choose wisely worthy representatives loyal to all the people.

If you are one in the ranks of our 50,000,000 unorganized laborers do you want to continue paying tribute to the Administration's 10,000,000 organized favored class who are exempted from the laws and the Constitution that govern you and whose bosses tell you what you may or may not do? Do you want to run your own country, represented by a Congress legislating for you in the spirit of the Constitution or do you prefer to be misrepresented by a spineless New Deal "rubber stamp" one representing a clique of selfish Washington politicians?

The issue is clear. The next election will reveal whether or not you are still hypnotized by the propaganda of the Washington clique of arch politicians who are now directing the affairs of this country for themselves, not for the people.

* * *

A government splurge on borrowed money, a $50,000,000,000 peace-time debt, an emasculated Supreme Court, the crime of the dog-in-the-manger food edict, a maze of puppet bureaucrats, the Wagner act creating a lawless, favored class; Petrillo instead of liberty and freedom, a totalitarian government instead of democracy, an Army and Navy sleeping until awakened by the Japs at Pearl Harbor, an Administration glorified by ghost writers, suave insincerity, Messrs. Hopkins, Wallace, Ickes and Mme. Perkins—these are the supreme contributions of the New Deal to the American people. Shall this Administration be continued or shall government of the people, by the people, for the people supplant it?

Daniel C. Dennett, M. D.
Winchester, Mass., Sept. 20, 1943
—[New York Herald Tribune, Sept. 28, 1943

TWO PAIRS OF SHOES NOT ENOUGH FOR CHILDREN

The Massachusetts Chiropody Association, of which Dr. John D. McLean of this town is president, is gravely concerned with the Rationing authorities' recent decision to limit everyone to two pairs of shoes a year. It is with the decision as it will affect children that the chiropodists are most concerned.

There are periods in a child's growth, say the chiropodists when it is entirely possible for him to outgrow a pair of shoes in three weeks. Wearing outgrown shoes is one of the surest ways possible to contract foot ills that will eventually produce a foot cripple.

Army physicians have been amazed at the number of prospective selectees who have had to be rejected because of faulty feet. The chiropodists believe that the limiting of children to two pairs of shoes yearly will in 15 years bring about conditions that will result in the United States being a nation of foot cripples.

JOHN H. FIELD

Mr. John H. Field died on Monday at the home of his daughter, Mrs. Ralph E. Sexton, 12 Mason street.

Mr. Field was born in Manchester, N. H., on Aug. 29, 1858. He was engaged in business in Nashua for nearly 50 years. He was a member of the Board of Education in Nashua for many years and served two terms as State Senator. He was appointed Collector of Internal Revenue for the State of New Hampshire by President Harding and served in that capacity under the Coolidge and Hoover administration. At the time of his death he was President of the Nashua Building and Loan Association.

He is survived by his daughter, Mrs. Ralph E. Sexton of this town and three sons, Dr. Thomas S. Field of Jacksonville, Fla., Paul J. Field of Bridgeport, Conn. and Richard F. Field of Washington, D. C. He also had 13 grandchildren and two great grandchildren.

Funeral services were held at Nashua, N. H. on Thursday.

ORDER EASTERN STAR

The 22nd stated meeting of Winchester Chapter 175 O. E. S. will be held Monday evening, Oct. 4 at 5 o'clock. (Note hour of opening) in Masonic Apartments.

A covered dish supper will be served at 6.30 p. m. by Sister Mabel P. Edwards and her committee.

WINCHESTER CO-OPERATIVE BANK

The annual meeting for the nomination of officers will be held Monday, Oct. 4. 1943, at the banking rooms, 19 Church street, Winchester, at 2 p. m.

Curtis W. Nash Clerk

SAVILLE AND KIMBALL
Funeral Service
ARLINGTON 1634 WINCHESTER 0200
A distinctive service always attended by a capable staff to serve your best interests.
Established 1920
39 CHURCH ST. WINCHESTER
418 MASS. AVE ARLINGTON

Calling All Americans
UNITED STATES TREASURY
THIRD WAR LOAN
Starting Date — September 9, 1943
WINCHESTER NATIONAL BANK
MEMBER FEDERAL RESERVE SYSTEM, FEDERAL DEPOSIT INSURANCE CORPORATION
7-9 CHURCH STREET
TEL. WIN. 1320 - 1321

PROTECTING AMERICA!

Just as the home throws a wall of physical protection around the family, insurance throws a wall of financial protection around the home, around the personal possessions of its occupants, and around their plans and legal obligations.

In helping to protect America by safeguarding its vast property values, the insurance industry particularly values the high responsibility and privilege of standing financial guard over the insurable interests of the nation's millions of home-owners.

DEWICK & FLANDERS, Inc.
INSURANCE
148 State Street Boston
TELEPHONE LAFayette 5730 BRANCH EXCHANGE
BUY WAR DAMAGE INSURANCE BUY WAR BONDS

Little Shaker
25 THOMPSON STREET
Specializing In
CHICKEN - STEAK - LOBSTER
Unusual Food Served in Winchester's Nicest Atmosphere
OPEN 11.30 A. M. to 8 P. M.
Luncheon Specials 45 cents to 75 cents
Special Sunday Dinners 95 cents to $1.75
OPEN SUNDAYS FROM NOON TO 8 P. M.
OPERATED BY GIRLS FROM SHAKER GLEN HOUSE OF WOBURN

ART GALLERY — WINCHESTER PUBLIC LIBRARY
OPERA RECITAL LECTURES
Presented by the Fortnightly
Oct. 22, Carmen
Nov. 5, Boris Godounov
Nov. 19, Magic Flute
Dec. 3, Musicale
Dec. 17, Aida
Dec. 31, Pelleas and Melisande
Jan. 14, Opera in the United States. The King's Henchman
Jan. 28, Musicale
Full Course Tickets $4.40 (including tax)
FRIDAY MORNINGS 10.30 A. M.
Tickets on Sale at the Mary Spaulding Book Store

Yellow copy paper at Wilson the Stationers.

Brown paper for book covers at the Star Office 5 and 10c a sheet.

Calling All Americans

UNITED STATES TREASURY

THIRD WAR LOAN

Starting Date — September 9, 1943

Winchester Co-operative Bank
19 Church Street, Winchester

FIFTY YEARS OF SERVICE IN THIS COMMUNITY

LOST AND FOUND

LOST Three months old black and white female setter at Wyman School. Finder please call Win. 0690. *

LOST—Bunch of keys on Wednesday. Finder return to Star Office. Reward.

WANTED

WANTED Furnished apartment, 3 or 4 rooms, sunny exposure, quiet house, by family of three adults. Write Star Office Box L-22. s24-2t*

WANTED By middle aged couple, congenial and settled woman to share comfortable home in return for her assistance in light housekeeping. Would be regarded as member of family and would have fine sunny room in convenient gas heated home, in good neighborhood, three minutes walk from library. Financial reward small, comfort, good food and peace of mind assured. Write Star Office Box L-23. s24-tf

WANTED Boys' bicycle in good condition. Tel. Win 1813-M.

WANTED To rent apartment or small house, furnished or unfurnished, near Wyman School and bus line. Tel. Win. 0137.

WANTED Studio couch or day bed. Tel. Win. 1692-W.

WANTED 1 or 2 unfurnished rooms, convenient to trains and bus line by business woman. Address Star Office Box O-1. *

ANTIQUES WANTED to furnish private home, furniture, bric-a-brac, silver, etc. Write Estelle Stanley, 148 Seaver street, Roxbury. s10-9t

FOR SALE OR TO LET

WINCHESTER—Manchester road, 8 room single, oil heat, H. W., Tile bath, 2-car garage. Wildwood Street, 2½ story dwelling and garage, oil heat. Foxcroft Road, 9 room single, 3 baths, garage.
Also Foreclosed Properties For Sale
Thomas I. Freeburn, Agent
And Property Management
TEL. CAPITOL 8947 or WIN. 1419
s23-tf

FOR SALE

WOOD FOR SALE—Good fireplace wood. Tel. Stoneham 1298-W after 6 p. m. s17-4t

FOR SALE Slab wood cut for stove or furnace, $15 per cord delivered. Drop postal card to Perry Adams, 15 Mineral street, Reading. o1-3t*

FOR SALE Girls' 28 in. bicycle, basket light, gear shift, good condition; $40. Boys' 28 in. bicycle, generator, light, cyclometer, good condition. $45. Tel. Win. 2747.

FOR SALE—Cabinet oil heater, ten inch burner, suitable for two or three rooms. Can be seen at Franklin E. Barnes Co.

FOR SALE 10 year old Philco 7 tube cabinet radio, in good condition; price $10. Tel Win. 2216-J.

TO LET

GARAGE TO RENT at 59 Church street. L. D. Langley, 7 Water street, Boston. Tel. Pres. 5770, Laf. 7231. s10-tf

FOR RENT Steam-heated garage, 2 minutes from Wedgemere Station. Tel. Win. 1194-R.

FOR RENT Garage at 207 Washington street. Tel. Win. 2260-M.

FOR RENT Two room suite, private bath, near bus and station. Tel. Win. 1906-J.

ROOM FOR RENT With cooking privileges, best residential section, two minutes to Wedgemere Station. Tel. Win. 0379.

MISCELLANEOUS

UPHOLSTERING—Get your fall orders in early. Save time and money. Call Miss Davis at Hobby & Crafts Nook, Win, 2311-W. my14-tf

WINDOW CLEANING — For high class work call Win. 0741. o1-2t

Fireplace Wood
Order While Available
ALSO KINDLING WOOD
TEL. MALDEN 1953
jy16-tf

DR. RUTH A. BOULE
Chiropodist — Podiatrist
50 VINE STREET WINCHESTER
(opposite Winchester Theatre)
Hours by Appointment Only
TEL. WIN. 1989
my7-tf

War Ration Book Protector on sale at Wilson the Stationer's, Star Building.

Miss Elizabeth A. O'Neil, 23 year old daughter of Mr. Jeremiah J. O'Neil of 3 Sachem road, was sworn into the WAVES, Thursday and is on inactive duty pending further orders. A graduate of Winchester High School, she was employed as a bookkeeper. When she completes her indoctrination and advance training she will be assigned to a Navy Post somewhere within the continental limits of the United States.

THE COMMONWEALTH OF MASSACHUSETTS LAND COURT

SUFFOLK, SS. 7151, Miscl.

TO THE HONORABLE THE JUDGES OF THE LAND COURT FOR THE COMMONWEALTH OF MASSACHUSETTS.

Respectfully represents LILLIAN COLE, of South Portland in the State of Maine, and ETHEL M. RICHARDSON, FLORENCE M. RICHARDSON, GEORGE W. RICHARDSON, WILLIAM E. RICHARDSON, AND JOHN RICHARDSON, all of Winchester, in the County of Middlesex, and said Commonwealth; that they are owners of a certain lot of land with the buildings thereon, situate in Winchester, in the County of Middlesex and said Commonwealth, bounded and described as follows:

WESTERLY by Cambridge Street;
SOUTHERLY by land now or late of Edmund Parker, and
EASTERLY and NORTHERLY by land now or late of Thaddeus Parker;

Containing about five (5) acres of land and being the same premises conveyed to George F. Richardson, late of said Winchester, by Amasa Richardson, by deed dated November 1, 1871, and recorded with Middlesex South District Deeds in Book 1195 at page 96.

That the record title to said lot of land is clouded by a mortgage given by GEORGE F. RICHARDSON, to DONA M. BASSETT, of Woburn in said County of Middlesex, dated December 1, 1893, and duly recorded Book 2276, Page 104 in Middlesex South District Registry of Deeds, purporting to secure a note for $630.00, payable in 5 years (Dec. 1, 1898) with interest semi-annually, which mortgage appears to be undischarged, unassigned and unforeclosed on and by the record.

That for more than twenty years after the expiration of the time limit for the full performance of said condition no payment has been made and no other act done in recognition of said mortgage; and

That the mortgagor named in said mortgage and those claiming under him have been in uninterrupted possession of said land for more than twenty years after the expiration of time limited in said mortgage for the full performance of the condition thereof.

WHEREFORE your petitioners pray that after appropriate notices a decree may be entered on the foregoing allegations as authorized by Section 15, Chapter 240 of the General Laws as amended by Chapter 20 of the Acts of 1924.

By their Attorney.
William E. Ramsdell

COMMONWEALTH OF MASSACHUSETTS
MIDDLESEX, SS. LAND COURT
(Seal) Case No. 7154, Misc.

Upon the foregoing petition, it is ordered that the petitioners give notice to all persons interested in said petition to appear before the Land Court, at Cambridge, within and for our said County of Middlesex (where appearances and answers may be filed with Thomas Leighton, Register of Deeds for the South Registry District of said Middlesex County, as Assistant Recorder of said Court) on the first Monday of November next, by causing a true and attested copy of said petition and this order to be published forthwith once a week, for three successive weeks, in the Winchester Star, a newspaper published in Winchester, in said County of Middlesex, the last publication to be fourteen days at least before said first Monday of November next; by serving each known respondent by registered mail mith a like attested copy of said petition and order as soon as may be and in any event fourteen days at least before said first Monday of November next; that all respondents may then and there show cause why the prayer of said petition should not be granted.

By the Court.
Attest:
ROBERT E. FRENCH, Recorder
Dated September 15, 1943
A true copy,
Attest
ROBERT E. FRENCH, Recorder
o1-3t

FLOORS
NEW FLOORS LAID
OLD ONES RESURFACED
Call GUY F. MERENDA
TEL. WIN. 1774
n21-tf

Tel. Win. 2038 Locatelli Building
Marie E. Folger
Distinctive Dressmaking and remodeling. Hours: Tuesday and Fridays only 9 to 12 and 1 to 4:30 P. M. By appointment only.
540 MAIN ST. WINCHESTER
ap16-tf

THOMAS QUIGLEY, JR.
CONTRACTOR
CEMENT AND STONE MASON
MOTOR TRANSPORTATION
Power Shovel Air Compressor
Road Roller Drilling
Concrete Mixer Blasting
Tractor Rock Excavating
Granelithic Walks and Driveways

CHURCH SERVICES

SUNDAY, OCT. 3, 1943

FIRST CHURCH OF CHRIST, SCIENTIST, WINCHESTER

Sunday Services and Sunday School, 10.45 a. m.

Wedsesday testimonial meeting, 7.45 p. m.

Reading Room, 5 Winchester Terrace (off Thompson Street). Open daily from 10 a. m. to 5 p. m., Saturdays from 10 a. m. to 9 p. m., Sundays and Legal Holidays from 3 to 5 p. m.

In The Mother Church, The First Church of Christ, Scientist, in Boston, Mass., and in all of its branches, a Lesson-Sermon will be read Sunday, Oct. 3, on the subject, Unreality.

The Golden Text will be from Romans 8:31, If God be for us, who can be against us? Selections from the Bible will include the following passage from Romans 8:1, 2: There is therefore now no condemnation to them which are in Christ Jesus, who walk not after the flesh, but after the Spirit. For the law of the Spirit of life in Christ Jesus hath made me free from the law of sin and death.

The following passage from the Christian Science textbook, Science and Health with Key to the Serpitures by Mary Baekr Eddy, will also be included in the Lesson-Sermon. Every law of matter or the body,s supposed to govern man, is rendered null and void by the law of Life, God. Ignorant of our God-given rights, we submit to unjust decrees, and the bias of education enforces this slavery (p. 380).

THE UNITARIAN CHURCH

Main street and Mystic Valley Parkway.
Rev. Paul Harmon Chapman, Minister.
Miss Caroline V. Everett, Secretary.
Church telephone, Win. 0949.
Mr. Chapman may be reached by calling the church office.

Sunday, 9.30 A. M.—Junior Church, grades 3 through 8.
9.45 A. M.—Men's Bible Class.
11 A. M. Lower School, nursery school class through grade 2.
11 A. M.—Worship service. Mr. Chapman will preach on, The Fruits of the Spirit.
12.30 P. M. Canvassers' Dinner.
5 P. M. Junior High School Fellowship.
7 P. M. Metcalf Union.
Tuesday, Oct. 5, 10 A. M. Alliance sewing.
1 P. M. Alliance luncheon.
2 P. M. Alliance meeting.
7.30 P. M. Boy Scouts and Sea Scouts.
8 P. M. Evening Alliance (girls club).
Wednesday, Oct. 6, 2.45 P. M. Girl Scouts
Thursday, Oct. 7, 10 A. M.- Red Cross sewing.
Saturday, Oct. 9, 8 P. M. Metcalf Union dance.

NEW HOPE BAPTIST CHURCH

Mr. L. Yancey, Supt., 81 Hancock street, Stoneham.
Mr. Luther Yancey, Organist.

10.45 A. M.- Morning service. Rev. Cliston Miller of Boston speaker.
3 P. M.- Church School Rally. Rev. Paul Hammond, Chaplain.
7 P. M. Evening service. Speaker, Rev. Cliston Miller of Boston.

CRAWFORD MEMORIAL METHODIST CHURCH

"A Friendly Church by the Side of the Road"

Rev. Roger E. Makepeace, Minister.
Residence, 30 Dix street. Tel. Win. 0539-M.
Director of Church School, Mr. Gordon Smith, 50 Middlesex street.
Miss Isabelle V. Warren, Organist and Choir Director.

9.30 A. M. Church School Classes.

10.45 A. M.—Beginners and Primary children (3 to 7) will attend church for their story-message and then go to their department.

10.45 A. M. Morning worship service and World Wide Communion. The pastor will preach on The Hope of the World. The Senior Choir will sing MacFarlane's Open Our Eyes and More Love to Thee, O Christ by Protheroe.

Organ selections by Miss Isabelle Warren will include the Adagio from the First Sonata by Mendelssohn and Andante by Volckmar.

5 P. M. The Methodist Youth Fellowship at the parsonage. Miss Annette Robinson, president, will relate her summer's experiences as a junior social worker at the Morgan Memorial Summer School in Boston.

8 P. M. A Global evening program at the parsonage. Mr. Jack McCombe will speak on OurGood Neighbors to the South.

Tuesday, 8 P. M. The 40-40 Club of Young Married Couples meeting at the parsonage. A round table discussion on This Winter's Fuel Problems will be presented by officials from the OPA, WMC, PAW, and the ODT.

Wednesday, 7 P. M. Autos leave the church for the Melrose Church where Bishop G. Bromley Oxnam will speak on The Crusade for a new World Order.

Thursday, 10 A. M. Conference W. S. C. S. Third Anniversary and Recognition service at the College Avenue Church, Somerville.

7.30 P. M. Choir rehearsal in the church parlor.

FIRST CONGREGATIONAL CHURCH

Rev. Howard J. Chidley, D. D., Minister. Residence, Fernway
Miss Evelyn Scott, Director of Religious Education.
J. Albert Wilson, Organist and Choirmaster.
Church telephone Win. 0328.

On Sunday morning Oct. 3 at 10.45, Dr. Chidley will preach on One Lord, One Faith, One Birth.

World-Wide Communion Sunday.

Nursery school, for children 2½ to 4 years of age at 10.45 in the small social hall.

Kindergarten Department, for children 4 and5 years of age, 10.45 a. m. in the Kindegarten room, second floor of the parish house.

Primary Department, grades 1 and 2, 10.45 a. m., primary room, second floor of parish house.

Junior Department, grades 3 and 4, 10.45 a. m. in the children's library.

Intermediate department, grades 5 and 6, 10.45 a. m., third floor, parish house.

Junior High Department, 9.30 a. m. in the Junior High Room.

Senior Forum, for high school students, 9.30 a. m. in Ripley Chapel.

Children may be presented for Christian Baptism on Sunday, Oct. 24. Those intending to present children at that time should notify the church office.

Mission Union next Tuesday from 10 to 4. Board meeting at 12. Luncheon at 1. Hostess, Mrs. Gladys R. Peppard. Miss Flora E. [illegible] will speak on Your Part in Taxable Social Agencies. Mrs. William H. Endicott will speak on Responsibility of the Church in Social Relations.

CHURCH OF THE EPIPHANY

Rev. Dwight W. Hadley, Rector. Rectory, 3 Glengarry. Tel. Win. 1264. Parish House, tel. Win. 1922

8 A. M.—Holy Communion.
9.30 A. M.—Church School.
11 A. M. Holy Communion and Sermon.
11 A. M.- Kindergarten and Primary Department.
5.30 P. M.—Young People's Fellowship.
Oct. 5, Tuesday. Sewing meeting for Red Cross and surgical dressings. Box luncheon at 2.30.
Oct. 6, Wednesday. British War Relief sewing.

SECOND CONGREGATIOAL CHURCH

Corner of Washington Street and Kenwin Road.
Rev. Harland G. Lewis, Minister.

Communion Sunday.
9.30 A. M.- Church School.
11 A. M. Morning worship.
Monday, Oct. 4 Boy Scouts, Troop 10 and Sea Scouts, Ship 10, meet in assembly hall at 7 o'clock.
Tuesday, Oct. 5- First fall meeting of Ladies' Bethany Society in the assembly hall, Luncheon at 12 noon. Public invited.

FIRST BAPTIST CHURCH

Rev. R. Mitchell Rushton, Minister, 18 Park avenue. Tel. Win. 0225.
Miss Dorothy G. Swain, Director of Young People's Work.
Mrs. Stanley B. Kinsley, Church School Superintendent. 1 Winthrop street, Stoneham. Tel. Stone. 0637-R.
Mr. Arthur Flemings, Choir Director.
Mrs. Frederick C. MacDonald, Organist.

World Wide Communion Sunday.

9:30—Church School for all departments above the beginners.

10.45 A. M. Public Worship. Dr. Everett C. Herrick, president of Andover-Newton Theological School, guest preacher. Music by the church choir. Holy communion.

10.45—Beginner's Department in the Primary Room. Children under 6 cared for during the church service.

7 P. M.—Young People's Society. Getting Started. Election of officers. Discussion of plans. Informal program. Young people of high school age and over are urged to be present at this important meeting.

Thursday—Monthly meeting of the Women's League at the church.

10 Sewing.. 11. Executive board meeting. 12. Luncheon. Mrs. Hayden, chairman. 1.15. Program. What's in a Mite-Box, given by six of our women. Gift box opening. Flannelgram talk by Mrs. M. D. Robinson of the Medford Baptist Church. Bring penny-a-meal banks.

Friday, 7.30 P. M.—Senior Choir rehearsal.

ST. MARY'S CHURCH

Rev. John P. O'Riordan, Pastor.
Assistants: Rev. Francis J. Sullivan, Rev. George F. Wiseman.

Masses at 7, 8, 9, 10, 11 and 11:45.
Sunday School after 9 o'clock Mass.
Novena Services Monday evening at 7.30.

EVERETT MAN FATALLY STRICKEN HERE

Stephano Mandracchia, 53, of 120 Florence street, Everett, was fatally stricken with a heart attack Monday evening on upper Main street at Russell road.

Mr. Mandracchia was riding on a truck with his son, Fred, who was driving and his son-in-law, Salvatore Montulbano, when he became ill. When the Police ambulance arrived the officers found the two young men supporting Mr. Mandracchia beside the machine.

He was placed in the ambulance by Officers James Farrell and William Callahan and taken to the Winchester Hospital where Dr. Richard W. Sheehy pronounced him dead. His son told the Police that his father had been under a doctor's care. Rev. George P. Wiseman of St. Mary's administered the last rites of the church.

COMMONWEALTH OF MASSACHUSETTS
MIDDLESEX, SS. PROBATE COURT

To all persons interested in the estate of Fannie M. Hooke late of Winchester in said County, deceased.

A petition has been presented to said Court for probate of a certain instrument purporting to be the last will and codicil of said deceased by Robert G. Hooke of Montclair in the State of New Jersey, praying that be be appointed executor thereof, without giving a surety on his bond.

If you desire to object thereto you or your attorney should file a written appearance in said Court at Cambridge before ten o'clock in the forenoon on the twenty-sixth day of October 1943, the return day of this citation.

Witness, John C. Leggat, Esquire, First Judge of said Court, this twenty-ninth day of September in the year one thousand nine hundred and forty-three.

Loring P. Jordan, Register
o1-3t

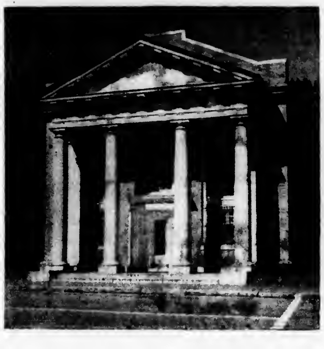

WINCHESTER TRUST COMPANY
A MEMBER OF THE FEDERAL DEPOSIT INSURANCE CORP.
35 CHURCH STREET

HAVE YOU A SAFE DEPOSIT BOX?

— *PROTECT* —

WAR BONDS — INSURANCE POLICIES — JEWELRY — AND OTHER VALUABLES

BOXES NOW AVAILABLE

Rental per year	Tax	Total per year	Total Cost Per Day
5.00	1.00	6.00	.01 2 3
7.50	1.50	9.00	.02 1 2
10.00	2.00	12.00	.03 1 3

Larger Boxes if Desired

A Cordial Christian Welcome
TO
"The Church of the Open Bible"
Rev. Carlton Helgerson, *Pastor*
SUNDAYS
9.30 a. m., Church School 10.45 a. m., Morning Worship
7 p. m., Evening Song and Gospel Service
Wednesdays: 7.45 p. m., Prayer Service
INSPIRATIONAL SINGING GOSPEL PREACHING
The Evangelical Free Church Montvale Ave., Woburn
o1-5t

TENNIS BALLS
at
Wilson's the Stationer
STAR BUILDING

OUR DEMOCRACY——by Mat

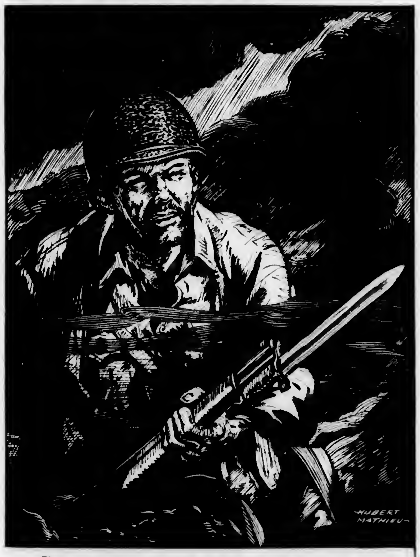

EVEN THOUGH YOU'VE BOUGHT AND BOUGHT, REMEMBER THAT OUR BOYS HAVE FOUGHT AND FOUGHT AND THEY'RE GOING TO KEEP RIGHT ON FIGHTING UNTIL THEY WIN.

BACK THEIR ATTACK WITH EXTRA WAR BONDS THIS MONTH.

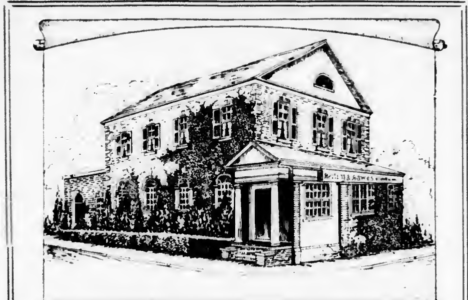

KELLEY & HAWES
FUNERAL SERVICE
VINE AND ELMWOOD AVE.
WINCHESTER MASS.
Winchester 0035
Malcolm D. Bennett, *Director*

Fine Oriental Rugs
Sales and Show Room at 14 Lochwan Street
COMPLETE SERVICE FOR YOUR FINEST RUGS
REPAIRING — WASHING A SPECIALTY!
KOKO BOODAKIAN
Tel. Winchester 2213 jy16-tf

THANK HEAVENS, THE WASHING'S DONE! NOW I CAN DO MY SHOPPING!

Boston Edison Company says
. . . always clean your washer after using to remove remaining soap and lint. Standing water can rust, stain and rot the parts.
Boston Edison Company

DATES TO REMEMBER

Red Food Stamps

X, Y, Z expire Oct. 2.

Blue Food Stamps

U, V and W valid Sept. 1 and expire Oct. 20.

Brown Stamps

Stamps A and B in Book 3 good through Oct. 2.

Stamp C valid Sept. 26 through Oct. 30.

Stamp D valid through Oct. 30.

Sugar

Stamp No. 14 good for 5 pounds beginning Aug. 16 to Oct. 31.

Coupons Nos. 15 and 16 each good for 5 pounds of sugar for canning. Expire Oct. 31.

Shoes

Stamps No. 18 and No. 1 (airplane) in War Ration Book 3 are valid for the purchase of shoes on Nov. 1 and until further notice.

Stamps may be transferred among members of a family.

Fuel Oil

Period 1 coupons of 1943-44 season now valid to Jan. 4. 1944.

Class 4 coupons worth 10 gallons.
Class 5 coupons worth 50 gallons.

Tire Inspection

Second inspection for A Book holders must be completed by Sept. 30.

B inspection, Oct. 31.

C inspection, Nov. 30.

New tires now restricted to C cars with mileage of more than 601 a month.

Gasoline

Now: Stamp A-6 of gasoline ration books good for three gallons per unit through Nov. 21.

B and C coupons are good for $2\frac{1}{2}$ gallons each. From now on, the face of every gasoline coupon in your possession must be endorsed clearly in ink with the car license number and name of state (for example, "Mass. 529.623").

Stoves

Heating or cooking stoves using coal, wood, gas or oil are now rationed. Apply to local ration board for a purchase certificate.

Winchester War Price and Rationing Board, No. 346

OCTOBER EXHIBITION OF OILS

Ernest L. Major, veteran teacher at the Massachusetts School of Art, beloved by generations of students, and master of the brush, has outstanding canvasses in the October exhibit of the Winchester Art Association, which will open Tuesday evening, Oct. 5 at 7.30 o'clock in the library gallery. Mr. Major, who is doing some of the finest work of his career at 80, combines that rare ability of being able to teach art and create it. When 70 he was surprised with a birthday celebration of marked importance given by many of our foremost painters and teachers of art, who as students had felt the impact of his influence on their lives.

Showing with Mr. Major's works will be the fine landscapes of Marian P. Sloane. Born in Salem, pupil of the Museum School in Boston, and especially fond of Vermont's mountains, Mrs. Sloane portrays with skill and finesse. She is a constant exhibitor at the Grand Central Galleries in New York, a member of the National Association of Women Painters, the Copley Society, the Connecticut Academy of Fine Arts and the Guild of Boston Artists.

At the opening artist John Enser, will give a painting demonstration. He was formerly a pupil of Herman Dudley Murphy.

Hostesses for the evening: Mrs. Truman Godfrey and Mrs. Robinson Whitten.

Pouring will be: Mrs. Charles Underwood and Mrs. Sherman W. Saltmarsh.

The Board of Appeal in accordance with Section 147 of the Building Laws, will give a hearing Wednesday, October 13, 1943 at 8 o'clock P. M. in the Building Commissioner's office at No. 9 Mt. Vernon street.

Mr. Edward R. Simpson, requests permission to construct a roof over present steps, on an existing building number 11 Chisholm Road, in the single residence district, and owned by Edward R. and Arlene R. Simpson, placing the same four (4) feet from the lot line.

Section 147 of the Building Laws requires that: "Upon lots required by the Zoning Law to be at least 10,000 square feet in area, a residence building shall not be located within 15 feet of a lot line."

All persons interested are invited to attend.

Harrison F. Lyman,
Chairman
Leon D. Hughes
Frank W. Howard

Board of Appeal

NEEDLE-WORK GUILD OF AMERICA

Governor's Proclamation

Massachusetts is always in the lead for good works and Governor Saltonstall has joined with 41 other states in proclaiming Oct. 10-16 as Needle-Work Guild Week.

Every autumn 700 branches throughout the country join in the ingathering of thousands of items of wearing apparel and household linens. Last year the number reached the 2,000,000 mark. For its great value to the National war effort, and through its affiliation with the American Red Cross in caring for home front needs, the Guild is highly commended by President Roosevelt.

Winchester's local branch, with its 20 directors invites your interest, and membership is open to everyone.

Watch the Star for further information until the annual meeting on Nov. 3.

SCHOOL NOTES

Dr. Wallace W. Atwood, noted geographer and geologist and president of Clark University, Worcester, will deliver before the teachers of Winchester an interesting series of lectures on the subject of geography, beginning on the afternoon of Wednesday, Oc.t 6.

Dr. Atwood has been president of Clark University since 1920 He received his B. S. degree from the University of Chicago in 1897 and his Ph.D. in 1903. He was Professor of Physiography at Harvard for seven years prior to going to Clark. Dr. Atwood is a member of the Geologist Society of America and the American Academy of Arts and Sciences. He is the author of several books, one of the latest, published in 1941, being Protection of Nature in the Americas.

All of Winchester's schools are striving for the United States Treasury flag which may be flown from the flag staff of any school which has 90 per cent of its students regular purchasers of war savings stamps and bonds. In many of the schools booths are prepared for the purchase of stamps. In the high school, the Junior Red Cross conducts the sale in home rooms on Tuesdays and maintains a booth in a main corridor.

Members of the Winchester Teachers Association gathered at the home of Mrs. Mary Randlett on Hillcrest parkway on Wednesday afternoon of this week for the first meeting of the year. A cook-out, arranged by a committee chosen by President Larry Cooper, and consisting of the building representatives, provec a good drawing card. Coffee by Leary was a feature as usual.

Parents may be interested to know that school children are assisting Russian war relief through the Junior Red Cross. Calls for used clothing, clean and mended, are legitimate at this time.

PAST NOBLE GRAND'S SERVICE CLUB

The Past Noble Grand's Service Club of Victoria Rebekah Lodge, 178, held its first meeting of the season on Wednesday evening at the home of Sister Bessie Mobbs. The business meeting was presided over by our president, Sister Elsie Lyons, at the close of which a very lively discussion took place, the subject being some Crown heads of Europe and their wives. Refreshments were served by the hostess assisted by Sister Jessie Ripley.

The next meeting will be held at the home of Sister Lillian Donaghey, Glenwood avenue on Wednesday evening, Oct. 21.

NOONAN SCHOOL MOTHERS' ASSOCIATION

The Noonan School Mothers Association will hold a meeting on Tuesday, Oct. 5, following the meeting a reception and tea will be tendered the teachers. On Monday evening, Oct. 25, there will be a whist and bridge party in the auditorium of the school in aid of the scholarship fund.

Yellow copy paper at Wilson the Stationers.

The Board of Appeal in accordance with Section 147 of the Building Laws will give a hearing Wednesday, October 13, 1943 at 8 o'clock P. M. in the Building Commissioner's office at No. 9 Mt. Vernon Street.

Mr. Gordon D. Peckham, requests permission to erect an addition to an existing building number 20 Fells road, in the single residence district, and owned by Gordon D. and Jane S. Peckham, locating the same within fifteen (15) feet of the lot line.

Section 147 of the Building Laws requires that "Upon lots required by the Zoning Law to be at least 10,000 square feet in area, a residence building shall not be within 15 feet of a lot line."

All persons interested are invited to attend.

Harrison F. Lyman,
Chairman
Leon D. Hughes
Frank W. Howard

Board of Appeal

BRITISH WAR RELIEF

Of course the censor, examiner they call it in that part of the Allied Armies, cut a neat hole where the sailor had put the place where he was writing his letter of thanks to Mrs. Minnie Fletcher But even with that lacking, the letter had so much interest for United States women that she shared it with her fellow workers in the luncheon hour of British War Relief Wednesday. His place of writing was a long way off from Winchester, for the letter written April 9 was not in the mail here until the morning of Sept. 29. American pride in our men and our machines was gratified with this: "Whilst home on leave a few months ago, I had the pleasure of seeing one of your giant bombers destroy four German fighters in aerial combat; I have seen many air battles during this war, for my home was on the south-east coast during the Battle of Britain, but I can honestly say that that particular feat was the finest I have ever seen."

Now Mrs. Fletcher is knitting away on her 54th pair of these enormous seaboot stockings. A lot of men go about icy tasks the more comfortably because of her unwearying fingers.

Yarn for navy gloves,, gray socks, and the long white seaboots may be had at Epiphany parish hall on Wednesday.

The first bakers dozen of cuddly animal toys went into Boston as a result of the first Wednesday's work. Others are assembling each week. Workers, gift toys, or materials will be welcome on the two Wednesdays remaining for work before Oct. 15, the date for shipping. As to materials if you have any legs of black cotton stockings, or bright calico or gingham for an Aunt Jemima's apron hurry them over to the parish hall, Oct. 5.

BACKING CAMPAIGN

The 2000 volunteer workers for the Salvation Army's annual appeal in Greater Boston are enthusiastically back of this campaign to make it an outstanding success.

Winchester has $3000 to contribute to this drive and it is the high hope of the local sponsoring committee that donations here will more than top this amount.

More and more people everywhere are realizing that the Salvation Army's work is an indespensible asset to every community, for the Salvation Army is in every city and town. It is everybody's Army and ever on the alert with its humanitarian services all along the global war fronts.

Because of the increases demands put upon this great organization, and right here in our own Greater Boston area, the Army will need, more than ever before, the loyal support of its many friends. It calls upon the people of Winchester to stand staunchly by during this drive.

Our campaign chairman, William N. Beggs, calls attention that as a result of this annual appeal, a local service fund is maintained in this community to provide help in worthy cases.

Mr. Beggs and his campaign treasurer, Donald J. Lewis, are high in their praise of the Women's Division headed by Mrs. Harold Farnsworth. Through her capable organization of this volunteer group, she has speeded up the collection work here and added a note of interest to the campaign in Winchester.

All these women workers are provided with credentials which they will gladly supply for inspection. The chairman asks that citizens, when approached in this residential canvass ask to see these credentials.

RED CROSS HOME NURSING

Two classes in Red Cross Home Nursing will start next week. An evening class begins Oct. 4 at 7.15 to 9.15 p. m., meeting twice a week every Monday and Wednesday evenings in Room 11, Locatelli Building.

An afternoon class begins Oct. 5, 2.30 to 4.30 p. m. meeting twice a week in Room 11, Locatelli Building. To enroll call Mrs. H. R. Browne, tel. Win. 2646 or Winchester Chapter, Win. 2300.

The Winchester Chapter American Red Cross has been given a large hospital quota for military and naval hospitals. Bedside bags and fracture pillows are needed. Red Cross needs workers to make these articles. Will you come Tuesday, Oct. 5 or Thursday Oct. 7 or both days, to the Town Hall Red Cross work room to help?

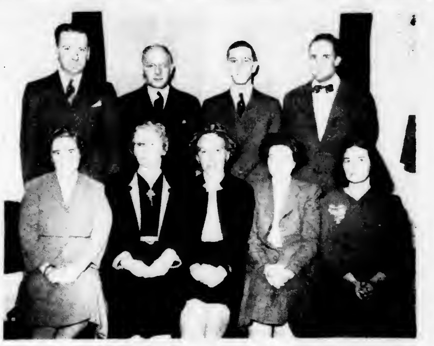

COMBINED DRIVE COMMITTEE CHAIRMEN AND WOMEN'S EDUCATIONAL COMMITTEE OF THE UNITED WAR FUND FOR 1944 IN WINCHESTER

A combined meeting of the Fund Campaign Chairmen and the Women's Educational Committee was held Monday evening, Sept. 27 at the home of Mrs. Wm. Cusack, Chairman of the Women's Educational Committee. The above picture includes those who were able to be present:

(seated left to right)
Mrs. Roland Carter, in charge of Window Display
Mrs. George Brayley, in charge of Churches
Mrs. Wm. Cusack, Chairman
Mrs. Marshall R. Pihl, in charge of Publicity
Mrs. Lyman Smith, in charge of Schools
(standing, left to right)
Mr. George I. Chatfield, Associate Chairman, Publicity
Mr. Neil H. Borden, Vice-Chairman and Public Relations Counsellor
Mr. Harlow Russell, 2nd, Campaign Chairman for Winchester
Mr. Sherman Russell, Senior Vice Chairman

Others unable to be present at this meeting were Mrs. George Marks, Vice Chairman, Mrs. Malcolm Nichols, in charge of Agency Visits, and Mrs. E. George Pierce, in charge of Clubs.

WINCHESTER PUBLIC LIBRARY

Books on Post-War Planning

America and World Mastery, MacCormac
America's Strategy in World Politics, Spykman
Basis for Peace in the Far East, Peffer
British Labor and the Beveridge Plan, Scheu
Challenge to Freedom, Wriston
Christ at the Peace Table, Gilmore
Conditions of Peace, Carr
A Democratic Manifesto, Reves
A Dynamic Capitalism, Hazelett
The Eight Points of Post-war World Reorganization
Food and Farming on Post-War Europe, Yates and Warriner
Free Men of America, Padilla
Goals for America, Chase
Government and Business Tomorrow, Richberg
Government, Business and Values, Ruml
Hidden Enemy: the German Threat to Post-war Peace
How to Win the Peace, Hambro
International Federation of Democracies, Johnsen
Make This the Last War, Straight
Man and Society in Calamity, Sorokin
One World, Willkie
Pacific Charter, Abend
Pax Americana, Cromwell
Peace and Reconstruction, O'Shaughnessy
Peace by Power, Gelber
Peace Plans and American Choices, Millspaugh
The Peace We Fight For, Motherwell
The People's Peace
People's World, Melvin
Post War Economic Problems, Harris
A Preacher Looks at War, Poling
Problems of Lasting Peace, Hoover and Gibson
Reflections on the Revolution of Our time, Laski
The Road We Are Traveling, Chase
The Spirit of Enterprise, Queeny
Strategy for Democracy, Kingsley and Petegorsky
Summary of the World Federation Plan, Culbertson
A Time for Greatness, Agar
Towards an Abiding Peace, MacIver
The United Nations on the Way, Bonnet
What to do with Italy, Salvemini
World of Four Freedoms, Wells

LIBRARY HOURS

Adult Department 10 a. m. to 9 p. m.
Boys' and Girls' Library 12 noon to 6 p. m. Saturdays and School Vacations 10 a. m. to 6 p. m.
Tel. Win. 1106

BANK BOND SALES TOTALED $76,050

Winchester's Banks sold $76,050 worth of War Bonds Monday evening in a voluntary contribution to the town's bond drive which was a part of a program carried out by banks throughout the State. Members of the local bank staffs gave their services for the evening to assist the drive and an overwhelming majority of those who purchased bonds Monday evening stated that the opportunity to do so after working-hours was a welcome one. Several said that they probably would not have bought bonds had the Monday evening hours not been available.

Selectman James A Cullen of Bacon street won the $100 "E" Bond awarded by the Winchester National Bank for bringing in the greatest number of subscribers, 42.

The National Bank sold $38,625 worth of bonds, the other totals being, Trust Company, $26,000; Savings Bank, $8400; and Co-operative, Bank, $3035.

We have in stock now Scrap Books, price $1. Wilson the Stationer, Star Building.

What You Buy With
WAR BONDS
Sick Bay
In this war our wounded fighting men have a greater chance for recovery than in any previous conflict because of the medical aids and services that have been developed by the War and Navy Departments.
One of these aids is the Hospital Transport Plane service that has been bringing our wounded back from Africa.
Your increased and continued purchase of War Bonds is required to help the Treasury Department finance this hospital transport service. "Back the attack with War Bonds."
U. S. Treasury Department

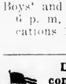

Don't spend your pay in competition with your neighbors for scarce civilian goods. Save, America, and you will save America from black markets and runaway inflation. Buy more Bonds every payday. How many bonds? Figure it out yourself.

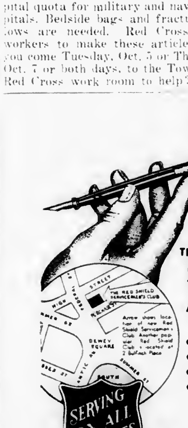

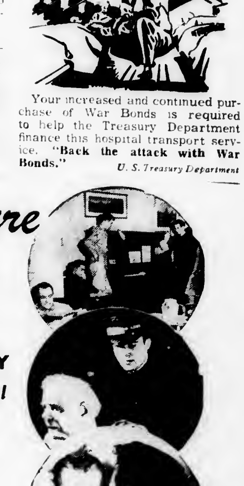

Your signature on a check-
WILL HELP
THE
SALVATION ARMY
ANNUAL MAINTENANCE APPEAL
- To make a home away from home for servicemen
- To give city children the joys of the out-door life
- To rehabilitate the down and out
- To provide needed family welfare

Part of the money raised is kept as a Service Fund to be administered by your local committee to meet local emergencies.
Please make your check payable to The Salvation Army and send to the local Treasurer or hand to the Volunteer Worker when called on.

War Ration Book Protector on sale at Wilson the Stationer's, Star Build'g.

UNIVERSITY
HARVARD SQ. KIR. 4580

Children's Movie, Sat., 10 A. M. Oct. 2

Edward G. Robinson in
"DESTROYER"

Our Gang Comedy

Now Playing, thru Tues., Oct. 5

Bette DAVIS co starred with PAUL LUKAS
in WARNER BROS.' TRIUMPH
WATCH on the RHINE
with GERALDINE FITZGERALD
A HAL B. WALLIS PRODUCTION
LUCILE WATSON · BEULAH BONDI · GEORGE COULOURIS
Directed by HERMAN SHUMLIN · From the heart and pen of LILLIAN HELLMAN · Screen Play by Dashiell Hammett · Additional Scenes and Dialogue by Lillian Hellman · Music by Max Steiner

STAMPS BUY! BONDS On Sale In Lobby

4 shows daily
1.35 - 3.50 - 6.00 - 8.30

Wed., Review Day, Oct. 6
Clark Gable, Lana Turner in
"HONKYTONK"

Monty Woolley, Ida Lupino in
"LIFE BEGINS AT 8.30"

Thurs., Fri., Sat., Oct. 7, 8, 9
Edward G. Robinson in
"DESTROYER"

"Henry Aldrich Swings It"

Continuous daily from 1.30
Phone Kir. 4580 for Reservations

STRAND
WOBURN
Woburn 0696
Mat. 2 P. M. Eve. 6:30 P. M. Cont.
Sat., Sun., Holidays 2-11 Cont.

Now thru Saturday
CONEY ISLAND
Betty Grable, Geo. Montgomery
Mysterious Doctor
John Loder, Eleanor Parker

Sunday and Monday
THE CONSTANT NYMPH
Chas. Boyer, Joan Fontaine
Gildersleeves Bad Day
Harold Peary, Jane Darwell

Tuesday and Wednesday
PILOT NO. 5
Franchot Tone, Marsha Hunt
Good Morning Judge
Dennis O'Keefe, L. All Britton

Thursday thru Saturday
PRESENTING LILY MARS

WINCHESTER
THEATRE
PHONE WINCHESTER 2500
Mat. 2 P. M. Eve. 6:30 Cont.
Mat. 15c-28c Eve. 20c-40c
Sundays and Holidays
2.11 P. M. Continuous

Now Playing
Lady of Burlesque
Barbara Stanwyck, M. O'Shea
The Avengers
R. Richardson, D. Kerr

Sun., Mon., Tues., Wed.
ACTION ON THE ATLANTIC
Humphrey Bogart, R. Massey
Mr. Big
Gloria Jean, Donald O'Connor, Peggy Ryan

Thurs., Fri., Sat.
WHITE SAVAGE
Jon Hall, Maria Montez
Night Plane from Chungking
Ellen Drew, Robert Preston

Coming Soon: Stage Door Canteen, Pride of the Yankees

COMMONWEALTH OF MASSACHUSETTS
MIDDLESEX, SS. PROBATE COURT

To all persons interested in the estate of Louise H. Brigham of Winchester in said County, an insane person.

The guardian of the property of said Louise H. Brigham has presented to said Court for allowance her fourth account.

If you desire to object thereto you or your attorney should file a written appearance in said Court at Cambridge before ten o'clock in the forenoon on the fifth day of October 1943, the return day of this citation.

Witness, John C. Leggat, Esquire, First Judge of said Court, this tenth day of September in the year one thousand nine hundred and forty-three.

Loring P. Jordan, Register

s17-3t

COMMONWEALTH OF MASSACHUSETTS
MIDDLESEX, SS. PROBATE COURT

To all persons interested in the estate of James W. Cameron late of Winchester in said County, deceased.

A petition has been presented to said Court for probate of a certain instrument purporting to be the last will of said deceased by Arthur H. Cameron and Gertrude C. Isaman of Winchester in said County, praying that they be appointed executors thereof, without giving a surety on their bond.

If you desire to object thereto you or your attorney should file a written appearance in said Court at Cambridge before ten o'clock in the forenoon on the sixth day of October 1943, the return day of this citation.

Witness, John C. Leggat, Esquire, First Judge of said Court, this eleventh day of September in the year one thousand nine hundred and forty-three.

Loring P. Jordan, Register

s17-3t

COMMONWEALTH OF MASSACHUSETTS
MIDDLESEX, SS. PROBATE COURT

To all persons interested in the estate of Jacob W. Bond late of Winchester in said County, deceased.

A petition has been presented to said Court, praying that J. Waldo Bond of Winchester in said County, be appointed administrator of said estate, without giving a surety on his bond.

If you desire to object thereto you or your attorney should file a written appearance in said Court at Cambridge before ten o'clock in the forenoon on the fourth day of October 1943, the return day of this citation.

Witness, John C. Leggat, Esquire, First Judge of said Court, this sixteenth day of September in the year one thousand nine hundred and forty-three.

Loring P. Jordan, Register

s1-3t

Wakefield
THEATRE
Weekday Mat. 2 Sundays Mat. 3
Eve. 7.45
CRY. 0412-W
C. W. Hodgdon F. J. Howard
Sole Owners

Now Playing
Anne Shirley, George Murphy in
THE POWERS GIRL
Evelyn Ankers, John Carradine in
Captive Wild Woman

Sun., Mon., Tues., Oct. 3, 4, 5
A Double Length Feature Special
STAGE DOOR CANTEEN

Wed., Oct. 6, Request Day
Henry Fonda and
Olivia de Haviland in
THE MALE ANIMAL
Dorothy Lamour, Robert Preston in
MOON OVER BURMA

Thurs., Fri., Sat. Oct. 7, 8, 9
Betty Grable, G. Montgomery in
CONEY ISLAND
J. Carrol Nash, John Shepard in
Dr. Renault's Secret

Coming Sun., Mon., Oct. 10, 11: Rochester, Ethel Waters in Cabin in the Sky and Chester Morris in High Explosive.

On the Way: Presenting Lily Mars, Behind the Rising Sun, So Proudly We Hail, Watch on the Rhine, Background to Danger, Stormy Weather, The Constant Nymph

Stoneham
THEATRE
Telephone Stoneham 0092
Mat. 1:45. Eves. 6:30 or 6:45
Continuous Till 11 p. m.

Thurs., Fri., Sat., Sept. 30, Oct. 1, 2
THE WAR AGAINST MRS. HADLEY
with Edward ARNOLD · Fay BAINTER
Metro-Goldwyn-Mayer Picture

Second Big Hit
Richard Dix, Preston Foster and Frances Gifford in
AMERICAN EMPIRE

Sun., Mon., Tues., Oct. 3, 4, 5

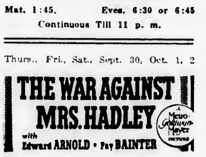

co-hit
Jinx Falkenburg in
SHE HAS WHAT IT TAKES

Bolero Blossom Dinnerware Given Free to Ladies Monday and Tuesday Afternoons and Evenings.

SPECIAL! SPECIAL!
ATTENTION
A Change in Policy for this Production Only
Wed., Thurs., Fri., Sat.
October 6, 7, 8, 9
STAGE DOOR CANTEEN
Note! Stage Door Canteen will be shown twice in the evening at 6.30 and 9 p. m. Doors open 6.15.

Coming, Sunday, Oct. 10: Constant Nymph and What's Buzzin' Cousin

MOVIE CLOCK

WAKEFIELD THEATRE

Friday and Saturday: The Powers Girl: 3.20, 9.05, Captive Wild Woman: 2.07, 7.52.

Sunday: Stage Door Canteen: 3.20, 8.15.

Monday and Tuesday: Stage Door Canteen: 2.30, 8.15.

Wednesday: The Male Animal: 3.30, 9.15; Moon Over Burma: 2.10, 7.55.

Thursday, Friday, Saturday: Coney Island: 3.15, 9, Dr. Renault's Secret: 2.10, 7.51.

STRAND THEATRE, MALDEN

Thursday to Wednesday, Sept. 30-Oct. 6: Youngest Profession: 3.35, 9.35; Assignment in Brittany, 1.55, 8.

Saturday and Sunday, Oct. 2, 3: Youngest Profession: 3.25, 6.35, 9.37. Assignment in Brittany, 1.45, 4.55, 7.55.

WINCHESTER THEATRE

Sunday, Action on the North Atlantic: 2, 7.36, 9.06, Mr. Big, 4.13, 7.49.

Monday, Tuesday, Wednesday: Action on the North Atlantic, 3.30, 7.50, Mr. Big: 2.10, 6.30, 10.06.

Thursday, Friday, Saturday: Night Plane from Chungking, 2.14, 6.40, 9.28. White Savage, 3.33, 8.03.

UNIVERSITY THEATRE, CAMBRIDGE

Now thru Tuesday, Oct. 5: Watch on the Rhine, 1.35, 3.50, 6, 8.30.

Wednesday, Review Day, Oct. 6, Honky Tonk: 2.50, 6.10, 9.35, Life Begins at 8.30: 1.30, 4.15, 8.15.

Thursday, Friday, Saturday, Oct. 7, 8, 9: Destroyer, 2.50, 6.05, 9.15; Thursday only: 1.35, 4.50, 8.05, Henry Aldrich Swings It: 1.35, 4.50, 8.05, Thursday only 3.25, 6.40, 9.50.

STONEHAM THEATRE

Friday and Saturday: The War Against Mrs. Hadley 3.20, 8.20; American Empire: 2.05, 6.45, 9.15, News: 1.45, 8.05.

Sunday, Background to Danger: 3.40, 6.10, 9.40; She Has What It Takes: 2.35, 5.35, 8.35, News: 2, 5, 8.

Monday and Tuesday: Background to Danger 3.20, 8.20; She Has What It Takes: 2.15, 6.15, 9.40; News: 1.45, 8.

Wednesday, Thursday, Friday, Saturday: Stage Door Canteen, 2.15, 6.30, 9.05; News: 1.45, 8.45.

NOTICE OF LOST PASS BOOK

In compliance with the requirements of Chapter 167, Section 20, of the General Laws and Acts in amendment thereof or supplementary thereto, notice is hereby given of the loss of Pass Book No. 28,291 issued by the Winchester Savings Bank, and that written application has been made to said bank for the payment of the amount of the deposit represented by said book or for the issuance of duplicate book therefor.

WINCHESTER SAVINGS BANK,
By William E. Priest, Treasurer

s24-3t

NOTICE OF LOST PASS BOOK

In compliance with the requirements of Chapter 167, Section 20, of the General Laws and Acts in amendment thereof or supplementary thereto, notice is hereby given of the loss of Pass Book No. 24539 issued by the Winchester Savings Bank, and that written application has been made to said bank for the payment of the amount of the deposit represented by said book or for the issuance of duplicate book therefor

WINCHESTER SAVINGS BANK,
By William E. Priest, Treasurer

o1-3t

COMMONWEALTH OF MASSACHUSETTS
MIDDLESEX, SS. PROBATE COURT

To all persons interested in the estate of Mary E. Siedhof late of Winchester in said County, deceased.

A petition has been presented to said Court for probate of a certain instrument purporting to be the last will of said deceased by Carl F. A. Siedhof of Winchester in said County, praying that he be appointed executor thereof, without giving a surety on his bond.

If you desire to object thereto you or your attorney should file a written appearance in said Court at Cambridge before ten o'clock in the forenoon on the twenty-first day of October 1943, the return day of this citation.

Witness, John C. Leggat, Esquire, First Judge of said Court, this twenty-eighth day of September in the year one thousand nine hundred and forty-three.

Loring P. Jordan, Register

o1-3t

COMMONWEALTH OF MASSACHUSETTS
MIDDLESEX, SS. PROBATE COURT

To all persons interested in the estate of Sarah Elizabeth Ayers late of Winchester in said County, deceased.

A petition has been presented to said Court for probate of a certain instrument purporting to be the last will of said deceased by Ida H. A. Tufts of Winchester in said County, praying that she be appointed executrix thereof, without giving a surety on her bond.

If you desire to object thereto you or your attorney should file a written appearance in said Court at Cambridge before ten o'clock in the forenoon on the eighteenth day of October 1943, the return day of this citation.

Witness, John C. Leggat, Esquire, First Judge of said Court, this twenty-eighth day of September in the year one thousand nine hundred and forty-three.

Loring P. Jordan, Register

o1-3t

What You Buy With WAR BONDS

4 for 1

U. S. destroyers and other anti-submarine vessels of the Navy are equipped with quadruple tubes, meaning they are capable of firing four torpedoes simultaneously, making it more difficult for the target to escape.

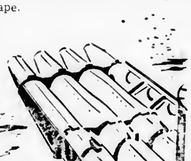

Modern warfare is the most expensive destruction the world has ever experienced both for the destroyed and the destroyer. There is no point where we can stop in this war this side of peace so all of us will be required to **buy an extra $100 Bond in the 3rd War Loan.**

U. S. Treasury Department

ART AS A STIMULANT IN WAR TIME

With the traveling exhibit of the Boston Camera Club, still on display at the library, the Winchester Art Association enters its second full war year. While realizing that the war effort is paramount, President Bush and the members of the board still feel a greater civic responsibility than ever before in providing for the Town of Winchester a program of value that brings the cultural enrichment of art to the citizen carrying his extra war time load.

Within Winchester itself, at the Public Library, a minimum of distance from any town residence, the gallery with its exhibitions, talks and demonstrations functions throughout the year. The Association is including in its 1943-44 program a show of Chinese Art, a group of early American Primitives and a collection of Maps. The stimulated interest in maps all over the country is amazing.

In these busy days the evident advantage of seeing the best in Art, here in town, is the privilege of every person in Winchester, for the exhibits are open each month for the benefit of the public. The attendant gallery talks, demonstrations and teas are also open to any resident who avails himself of the opportunity to become a member of the Winchester Art Association. Mrs. Trueman Godfrey of Everett avenue can answer any questions in connection with prospective membership. Service men and women are the Association's welcome guests at all times.

BOY SCOUTS

BOY SCOUT NOTES

Troop 2

Troop 2, of Winchester plans to resume regular meetings of the troop starting Oct. 4 at 7 p. m. in the parish hall of the Church of the Epiphany. All boys of the neighborhood who are 13 years of age or over whether former members of Troop 2 or not are invited to attend this opening meeting. Mr. A. B. Bailey, the Scoutmaster, and a brand new committee will be on hand to welcome any who come.

WHAT'S GOING ON AT THE PUBLIC LIBRARY

Friday, Oct. 1, 7.30 p. m. Art Gallery. Family Night at the Library. Educational films, South of the Border (a Walt Disney technicolor), Alaska's Salmon Fisheries, The Cattleman.

Saturday, Oct. 2, 10.15. Art Gallery. Educational film program of Friday evening repeated for children South of the Border (a Walt Disney technicolor) Alaska's Salmon Fisheries, The Cattleman.

Tues. Oct. 5, 10 a. m. Art Gallery. Alice Dixon Bond Book Talk.

Tues. Oct. 5, 7.30 p. m. Art Gallery. Winchester Art Association. Opening of Exhibition and Gallery Talk.

Fri. Oct. 8, 7.30 p. m. Art Gallery. Educational films. Venezuela Moves Ahead, Black-necked Stilt, Coast Guard Spars, Children of Holland.

GRANADA THEATRE, MALDEN
FOR INFORMATION ALL THEATRES CALL MALDEN 7654

Now Playing, Thursday to Wednesday, Seven Days
BETTE DAVIS, PAUL LUKAS
in the Prize Winning Play
"THE WATCH ON THE RHINE"

MARY LEE, LOUIS CALHERN, GLADYS GEORGE in
"NOBODY'S DARLING"

MYSTIC
Now Playing—Thurs. to Wed.—7 Days
George Sanders and Marguerite Chapman in
APPOINTMENT IN BERLIN
Brenda Joyce, Richard Fraser in
THUMBS UP

STRAND
Now Playing—Thurs. to Wed.—7 Days
Virginia Weidler, Edward Arnold, John Carroll in
YOUNGEST PROFESSION
Susan Peters, Pierre Aumont, Richard Whorf in
ASSIGNMENT IN BRITTANY

SONS OF ITALY NEWS

Lt (jg) John A. Volpe is home on leave for a few days from Virginia. Last Sunday he attended the dedication of the K. of C. Honor Roll, which was made possible partly through his effort and generosity. He was also one of the speakers at the dedication.

Headed by our Ven. A. P. Tofuri, many members and officers of our lodge attended the K. of C. Honor Roll dedication.

Lt. Barone has been promoted to Captain and Pfc. John Benenato has been promoted to a Corporal. Good luck boys. Will DiMinico is now a Corporal in the Marines and he is stationed in California.

Jumbo is still around. He recalled the time when he was working with Chesty as a plumbers helper. Chesty would ride him because he couldn't lift a bathtub. After fooling around Army tanks Jumbo said he'll take on Chesty any time now.

Antonio Giliberti, Jr. (better known as Kelley) was inducted and at this writing he is still in Fort Devens, waiting to be assigned to an outfit.

Just a few words about some of the corner boys. Tom Rania is home on a furlough. He is stationed somewhere in the North Atlantic. Joe Ferro is home from the South Pacific. Jerry Palumbo is in the Army. At present he is attending Yale where he is studying engineering.

Mary Tucci of the Ladies' Lodge, who is a WAVE, has been promoted to a Yeoman 2nd Class. She is still stationed in Washington, D. C. How's about it Mary? Give out with the penmanship and send us a letter. The same goes for your sister Anita and WAC Grace Marchesi.

I received a letter from Cpl. Joe Ficociello in which he said he had been to Miami to see Johnny Dello. They had quite a reunion as they hadn't see each other for over a year. Snuff also saw some boys from Woburn and Stoneham. He regretted he was unable to find Peter Provinzano and Barney Vespucci.

Musky received a letter from Butsy Mistretta. He says: I am fine, the weather is fine, the location is fine, the food is fine, in fact everything is fine. How is everybody at the clubhouse? Give them my regards and tell them I hope it won't be long before I join them again. Good old clubhouse.

Thanks Butsy old boy. We at the clubhouse wish you lots of luck and good hunting. Kill a few of them so and so's for me, will you?

We received a letter from "Nick" Molea who is in the Marines. He says: In answer to Ficky's statement, he is all wet. The Paratroopers cannot compare with the Paramarines. I'll also have St. Sgt. Ficociello know that I expect to be home in November and I will straighten him out in this matter. Give my best regards to my fellow Marines Penta and DiMinico, who will also back me up in this matter.

Thanks for your letter, Nick. Well Paratroopers the score is Marines 1, Paratroopers 0. The Marines have landed, when are you. Incidentally, Nick, I understand Jerry will be home late in November, so it looks like there will be a hot time in the old town.

To Johnny Bananas, now that you have been made a Corporal, how long will it be, before you are a General.

Fresh Water in Jamaica

Unlike some of the islands in other parts of the West Indies Jamaica **is plentifully supplied with fresh water. The Spanish term from which the name Jamaica is derived means "Island of Springs," and fresh water springs abound throughout the island.**

LINK TRAINER INSTRUCTOR

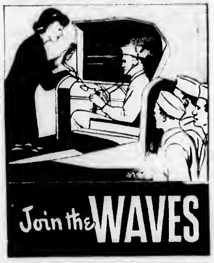

Canadian Axes Help Bomb the Axis

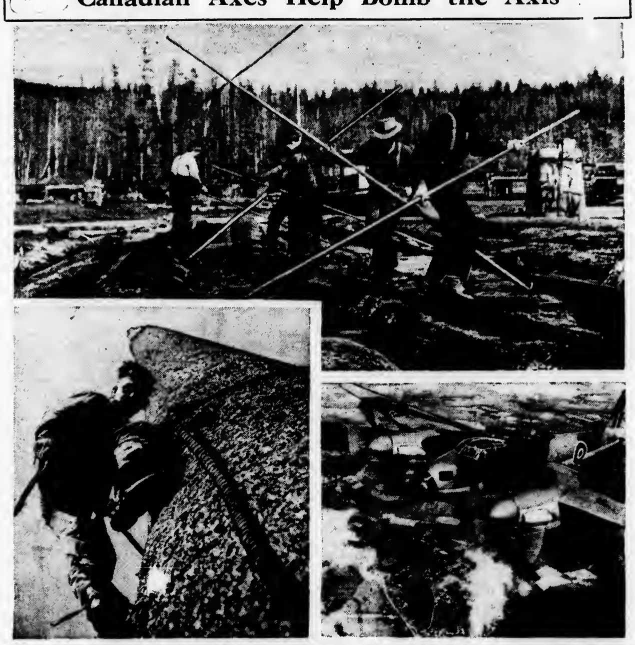

CANADIAN woodsmen are working long hours to cut down forests of Sitka spruce, the result of which is having such a telling effect on the bombing of Germany.

Now that it has been proved in actual combat that plywood can replace steel in the building of such speedy and deadly aircraft as the Mosquito, and now that Canada is turning out such warplanes, the demand for aircraft quality Sitka spruce has greatly increased, not only for her own use, but for that of the United States and other United Nations.

Sitka spruce is found only on the Pacific Coast. Trees of a size suitable for aircraft production, ranging from six to fourteen feet in diameter, take several hundred years to grow, and are not plentiful. To conserve the supply, the logs are policed through the mills, so that no piece of aero lumber may be lost. In addition, inspectors are employed in aircraft factories to guard against wastage during processing. The photographs show lumbermen running the logs down a British Columbia river, a giant Sitka before being felled and the finished product, one of the many Mosquitoes which are now stinging Germany.

FOR SALE
$11,000
Modern 8 room house, maid's room and lavatory on first floor. Four bedrooms, 2 baths on second. Playroom with fireplace in basement. Oil heat. 2 car garage.
FESSENDEN
KATHRYN P. SULLIVAN, Realtor
3 COMMON STREET WIN. 0984 - 2770 - 1348

FOR RENT — WEST SIDE
8 room house in excellent condition, thoroughly insulated, 2 baths, 1 car garage. Beautiful secluded lot, with open fireplace; very low heating cost. $125 monthly.
FOR SALE — $11,000
Modern frame and brick house in excellent condition, 8 rooms, two baths, first floor lavatory; insulated; 2 car attached garage.
RUTH C. PORTER, Realtor
33 Thompson Street Win. 1310
TEL. WIN. 2575 or 1310

Cummings the Florist
18 Thompson Street Tel. Win. 1077
FLOWERS
A FULL LINE OF CUT FLOWERS AND PLANTS
Open from 8:30 A. M. to 5:30 P. M.
Charles Forester, Manager

30 DAYS HATH SEPTEMBER
On one of which may be repeated the destructive storm which swept the Eastern States in September, 1938 proved that no section of the country is safe from windstorm damage. Are you protected with Windstorm Insurance?
Walter H. Wilcox-Inc.
Insurance
WINCHESTER 1860 Tanners Bank Building WOBURN 0333-0331

Six room Colonial, tile bath, sunroom and open porch, hot water heat. About 13 years old.
A few Home Owners Loan houses still left. Good buys.
P. T. FOLEY CO.
599 MAIN STREET — WINCHESTER
Tel. Winchester 1492 — 1599-M

JULIE'S PASTRY SHOPPE
WEEK END SPECIALS

Date Layer Cake	80c
Chocolate Nut Cups	doz. 40c
Oatmeal Bread	loaf 15c
Prune Apricot Pie	40c
Cinnamon Sticks	doz. 42c

Baked Beans and Brown Bread
3 Winchester Terrace — Tel. Win. 2462

WINCHESTER'S
Junk Dealer
HIGHEST PRICES PAID
Call Ed. MURPHY
TEL. WIN. 0107-M 18 CLARK ST.

NEWSY PARAGRAPHS

Lucy Wilcox Cushman, 134 Mt. Vernon street, teacher of piano resumed classes Sept. 20. o1-2t*

Late last Saturday afternoon the local Police received a teletype message from the Swampscott Police, giving the number of a Winchester car in which one of the football yard markers stolen from the Swampscott gridiron had been taken out of that town. The owner of the car was requested to report to the Swampscott Police and the order was relayed to him by the local authorities.

List your property with P. T. Foley Co. Tel. Win. 1492.

Mrs. Alice (Freeman) Daniels, a former well known Winchester girl and graduate of the local high school in the class of 1919, is now a lieutenant in the Army Nurses Corps, serving as a physio-therapist in a Government hospital at Alexandria, La. She was a physio-therapist engaged in rehabilitation in a Government Hospital in Washington after the last war.

Miss Jean E. Pentz, daughter of Mr. and Mrs. Herbert H. Pentz, of 417 Main street, is one of some 3300 civilian students registered at Syracuse University for the fall term.

Last evening's alarm from Box 46 located at Arthur street and Loring avenue turned out to be false. Earlier in the evening the department was called to put out a fire in an oil burner at the home of Mr. George Black, 229 M. V. Parkway.

George S. Hebb, Jr., son of Mr. and Mrs. George S. Hebb of Stowell road was among those graduated from Bowdoin College on Sept. 25 at exercises held for undergraduates who had completed their degree requirements under the accelerated war program. An economics major, active in the college musical organizations and a member of the Zeta Psi fraternity, Hebb received the degree of B. S. He will report for active duty with the Naval Reserve in the near future.

William M. Dowden, son of Mrs. Ruth Bradley, of 12 Park road, is a member of the brass section in the Tufts College Band, which has been formed to play at the reviews and drills of the Navy V-12 unit and at the various athletic contests.

Charles Daniel McGonigle of this town has successfully completed the flexible aerial gunnery course at the Army Air Forces Flexible Gunnery School, Laredo Army Air Field, Laredo, Texas, being promoted upon graduation to the rank of sergeant and receiving his aerial gunners wings.

Ten pounds of ground ginger were found at the rear of the Winchester Theatre last week-end and taken to the station. It is believed that the box either fell from a passing truck and was picked up, or was taken from the machine by some one. Either way, whoever took it to the rear of the theatre for a look-see didn't want the hot stuff after making the examination.

Lucius Smith, Jr., the son of Mr. and Mrs. Lucius Smith of 8 Hillside avenue has been commissioned a second lieutenant in the U. S. Army Air Force at the Air Force Advanced Flying School, Mather Field, California. He was graduated from the Winchester High School and attended Oxford School of Business Administration.

Capt. Walter O'Maley, USOC, who has been in Winchester on furlough, left yesterday for San Francisco where he will report for active duty. He recently completed a training course at Camp Rucker, Ala. He was tendered a complimentary dinner Wednesday evening at the home of Earl Smith on Pickering street.

NEWSY PARAGRAPHS

Ever use a taxi? Call M. Queenin, tel. 1673. fe28-tf

Edward F. Bennett, son of Mrs. Harriet D. Bennett of Church street, who has been in the Army for the past three years, was given his medical discharge from the service on Tuesday, after being released from the Lovell Hospital at Fort Devens. Mr. Bennett, who was transferred from the Field Artillery to the Medical Corps, had been under treatment at the hopsital for some time. He is a brother of Malcolm D. Bennett, proprietor of the undertaking firm of Kelley and Hawes.

List your property with P. T. Foley Co. Tel. Win. 1492.

"Franny" Murray, former Winchester High football star, now located at the Great Lakes Naval Training Station, was home on a short leave over the past week-end and attended the dedication of the K. of C. Honor Roll at the town hall, presided over by his brother, Henry, who is grand knight of the Council.

Over the past week-end a huge turtle got caught in the mud of the river at the rear of the Gelatine factory on Cross street. Officer William Cassidy was sent and shot the reptile, one of the largest seen in town for years.

Although the Police were ready to cope with the usual huge crowd that generally passes through town on the occasion of the annual visitation ta the Jewish Cemeteries in Montvale, there were relatively few on the road last Sunday. It is estimated that not more than 10,000 visited the cemeteries on that day. In past years the visitors have been estimated as high as 50,000 persons.

A baby daughter, Elizabeth Campbell, was born Sept. 22 at the Winchester Hospital to Lt. and Mrs. Henry K. Voigt of 12 Dix street. Mr. and Mrs. Edward M. Feeley of this town and Mr. and Mrs. Fred C. Voigt of Sheboygan, Wis., are sharing grandparent honors.

Winchester Council, Knights of Columbus, showed its appreciation of the playing of St. Mary's Band at the honor roll dedication last Sunday in a practical manner, by taking the young musicians and their director, Prof. Frank Barone, to the Council Chambers after the program and serving them with ice cream, tonic and cake.

Miss Eleanor Randall, daughter of Mr. and Mrs. Denton W. Randall of Everell road, has returned to Smith College for her sophomore year.

Edward Paul Casey, son of Mrs. Virginia P. Casey, 2 Worthen road, is attending the Fessenden School, West Newton.

Mr. and Mrs. George L. Ralston, Jr. of 175 Highland avenue are the parents of a daughter, Marilyn, born Sept. 27 at the Winchester Hospital.

Miss Anita L. Tucci, daughter of Mr. and Mrs. Carmine Tucci of Washington street, has completed her WAVE's basic training and indoctrination course at the Naval Training School, Bronx, N. Y., and is proceeding to Washington, D. C. for further assignment. She has a sister, Miss Mary Tucci, who is a yoeman, third class in the WAVES and a brother, Leo, who is an aviation cadet in the Navy. She is a graduate of Winchester High School and Burdett Business College and before enlisting was employed by the War Department in Washington.

Special Police Officer James Halwartz, who patroled the water shed in the Fells for the Water and Sewer Board, is now "somewhere in North Africa" with the Army Quartermaster Corps.

Lt. (USNR) and Mrs. James C. Marchant of Newport, R. I., are the parents of a son, James Clifford, Jr., born Sept. 22 at the Winchester Hospital. Mrs. Marchant is the former Rose Louise Felt, daughter of Mrs. Jonathan B. Felt of Main street.

Cpl. Donald C. Cass son of Mr. and Mrs. Kingman P. Cass of Yale street is home on furlough this week from Camp Butner, North Carolina.

NEWSY PARAGRAPHS

For experienced service or repairs on all makes of sewing machines or vacuum cleaners, Call E. W. Clark, Win. 0140-W au14-tf

An interesting sidelight of the Winchester-Swampscott football game last Saturday was the appearance on the teams of Bobby Friberg, Swampscott quarterback, and Winchester's tailback, Chucker Roche. Years ago the fathers of these boys, Bernie Friberg and the original Chucker Roche, were team-mates on the old Lynn Cornets, one of the crack semi-pro baseball teams of the state, Friberg playing second base and Roche, center field. Friberg played big league ball for years for Chicago while Roche became a teacher at Woburn High School. He is now a lieutenant in the Navy.

Kenneth ndsey, son of Mr. and Mrs. Joh . Landsey of 36 Harvard street, has been promoted from corporal to sergeant in the Army Air Forces. He is stationed at Selfridge Field, Mich., with the 332nd Fighter Group.

Mr. and Mrs. Alfred L. White of Woburn are the parents of a daughter, born Sept. 21 at the Winchester Hospital. Mrs. White is the former Edna Crawford of this town.

William C. Palson, Jr., son of Mr. and Mrs. Wm. C. Palson of Myrtle terrace is enjoying a weeks furlough having completed his basic training at Mass. Institute of Technology. Bill is now a cadet in the Army Air Corps.

Mrs. Donald W. Ash and daughters Rosemary and Judith left last Friday to join Dr. Donald W. Ash in Pittsburg, Pa., where they will make their home.

Mr. and Mrs. Benjamin W. Hills of Highland avenue returned this week after a vacation spent in the old home town of Willimantic, Conn.

Pfc. Eddie Quill, former well known clerk at the Winchester News Co., now attached to the 150th Armored Signal Corps at Camp Gordon, Augusta, Ga., is home on furlough.

Former Town Moderator Raymond S. Wilkins has been appointed chairman of the Professional Division of the Greater Boston United War fund.

Miss Frances Trott, daughter of Mr. and Mrs. Edgar P. Trott of Cottage avenue, has enlisted in the WACs has passed her examinations and is awaiting orders to report for her basic training.

The executive board of the Junior High School Associates met last Thursday to discuss plans for the coming year. The date of the fall open house was set for Oct. 21.

Next Tuesday, Oct. 5, the Mission Union meets from 10 to 4. Board meeting at 12. Luncheon at 1. Hostess Mrs. Gladys R. Peppard. Tel. 1257. Miss Flora E. Burton will speak on Your Part in Taxable Social Agencies. Mrs. William H. Endicott's subject, Responsibility of the Church in Social Relations.

Last week end a truck owned by George P. Russell of Woburn and loaded with farm produce lost a large part of its load at the traffic circle at Symmes Corner. Main street was well covered with excellent spinach until it was picked up.

The Studio Guild held their first morning coffee in the form of a reception to new members at the home of Mrs. John L. Lobingier, on Wednesday morning. Plans for the coming year were presented which included an exhibition to be held in November.

A tractor-trailer truck, owned by the St. Johnsbury Trucking Co. of 31 Lansdowne street, Cambridge and operated by Raymond L. Doming of Burlington, Vt., while headed north on Cambridge street, loaded with groceries at 6 o'clock yesterday morning, tipped over opposite the southern end of Arlington street. Gasoline from the machine flooded the road and Engine 2 of the Fire Department responded and hosed down the street, after which it was sanded by the Highway Department. No injuries or damage to the truck or its contents was reported.

NEWSY PARAGRAPHS

Fashionable Whimsies, benefiting Mothers Association Scholarship fund, High School, Friday, Oct. 8, 8.30 p. m. Dancing, Ken Reeves Band. Ticket $1.10. Dancing alone $1.10 couple. Win. 0172. s24-2t

A resident of Dunster lane phoned Police Headquarters Wednesday night reporting that while working in his cellar he had found a human skull on a fire stop behind the furnace. Officer John Hanlon was sent to investigate and found that the skull had evidently been where it was found for many years. The present occupant had been in the house since last January. The Police believe some previous occupant may have dug up the skull from some one of the private burial lots that many farmers had in the hill district in the old days.

List your property with P. T. Foley Co. Tel. Win. 1492.

Richard L. O'Donaghue of 39 Myrtle street is due to arrive home next week after two years at Pearl Harbor where he was stationed as instructor and supervisor at the Pearl Harbor Navy Yard.

Mr. and Mrs. Wendell D. Mansfield of Springfield, formerly of this town, are showing their dogs, Jack and Jinny, in the English Bulldog show in Boston Sunday at 1 o'clock in Horticultural Hall.

Robert E. Dickson, Jr., son of Dr. Robert E. Dickson of 9 Wilson street, is now a student at Wilbraham Academy in Wilbraham. He was also enrolled in the summer school at Wilbraham this ummer.

Abbie A. Briggs and Alice R. Nichols of 126 Highland avenue have been recent guests at the Hotel Victoria in New York City. Mrs. Grace Nickerson Bangs, formerly of 45 Calumet road but now of Providence and Mr. Bangs have also been recent guests at the same hostelry.

WINCHESTER RESPONDS TO CLOTHING FOR RUSSIA

The collection of clothing for Russia is well underway in Wincnester. It is most vital that it continue efficiently, so that the garments, shoes and blankets may reach some of the 3[illegible] million homeless men, women and children of Russia before winter.

Already Massachusetts has collected in July and August, 107,820 pounds of clothing, valued at $102,638; the fourth largest amount in the Russian War Relief clothing drive in our 48 states. New York City leads with 241,464 pounds, Ohio second, and California third. With clothing valued at 82 cents a pound, one can realize how much real help a wearable old pair of shoes, warm overcoat, felt hat or sweater can be.

One of Winchester firemen asked a volunteer who was removing donations from the barrel of the fire station if the clothing was sold to junk dealers for funds. The answer is No. Garments are cleaned (washed) and mended (when necessary) packed and sent to Russia through Russian War Relief, Inc.

Each Public School, through the responsive co-operation of Mr. Quinn, the School Committee and the teachers, are having posters, educational maps and cartoons in the schools to urge children to bring donations.

With the clergymen of each church as sponsors of the Winchester Russian War Relief Committee, their help in getting church groups to collect and receive clothing is valuable.

The Winchester Theater through Mrs. Lucius Smith, has made it possible to use the lounge as a sewing circle mornings from 9-12 to mend and pack clothing donated in bins in the theatre lobby.

The fire station is a convenient place to leave your contribution when down town and the kind co-operation of the firemen is helpful.

Through Mrs. Gilbert Tapley and Mr. Charles Noyes, the Girl and Boy Scouts will help collect, mend and pack.

Don't delay, bring or send articles to any of the collection centers listed above.

McLAUGHLIN AND BUTTERS

"Wild Willie" McLaughlin, the Pride of Stowe and Champion of all Nabnassett, paired with Arthur E. Butters, sometimes called the State of Maine Champ, to win top honors in last week-end's regular matches of the Palmer Beach Horseshoe Association. Pitching was on the whole mediocre, Mr. McLaughlin being by a comfortable margin the best of those competing even though it must be admitted, considerably below his best Nabnasset form. Mr. Butters, after a brief spurt at the start of play, during which he averaged a ringer a box for eight boxes, slumped badly, his old axiomatic hyperdiometric shoe missing the stake rather more than it connected and by wide margins at that. Arthur can thank his pedagogical partner for his championship stature last week-end, and it must be admitted that he himself was not slow in according Wild Willie the credit that was his due.

Before we mislead the readers of this column we must emphatically state that there was nothing of presidential calibre about even the McLaughlin pitching. As a matter of fact Royal Paper Trade Teele, president by acclaim since the Association's inception, was so unimpressed with his efforts that he didn't even bother to watch his most persistent rival, turning his back upon play and burying himself in the antiques section of the paper.

Mr. Teele had bad luck in the matching that determined those who were to play at the start of the session and as a consequence was relegated to the bench. His subsequent efforts when he finally entered the lists with Herbert Garrulous Gardner as partner were such as to cause grave doubts in some circles as to the advisability of his ever having left it. It was not Royal's day any more than it was Roland Thin Finger Pridham's, or the Secretary's, though the latter almost never has a day anyhow, and was about as usual as far as form went.

It was something of an event to have old Garrulous Gardner back in the fold. Herb has been vacationing since away back the latter part of the summer, and his long layoff hadn't done his submarine shoe any good. In fact there were some present, notably Mr. Teele, who felt, with some justice it must be owned, that lack of practise had actually dimmed the Gardner eye and aim. The fact that in one of the four straight games that he and Mr. Teele lost in the course of the session Mr. Gardner made more points than the champion of the Boston Paper Trade indicates the level at which Royal was operating. The best that can be said of it was that it was elementary.

It remained for Thin Finger and the secretary to give the Champs their only battle and the first named pair actually won a series, beating the Champs 25-2 in one of the games at that. In the game that decided the second of the three series between these teams Mr. Pridham and the Secretary were behind 24-13 an almost hopeless outlook. A Pridham ringer, followed by an unbelievable double-header by the Scrivener made the score 24-22, but the aroused McLaughlin then covered Mr. Pridham's close ones with two ringers and it was lights out.

WOMEN'S CLUB SELL MORE THAN $100,000 OF BONDS

The totals reported by Women's organizations in the third war loan campaign up to and including Sep. 29 were as follows:

Winchester Fortnightly, $32,155, War Bond Chairman, Mrs. Stanley Howe.

Winchester League of Women Voters, $20,375, War Bond Chairman, Mrs. Clifford Williams, Mrs. T. E. Atkinson.

Guild of the Infant Saviour, $19,725 Chairman, Mrs. Virgil Ghirardini.

Women's Republican Club, $13,525, Chairman, Mrs. Marshall Pihl.

Winchester Smith Club, $21,880, Chairman, Mrs. V. Farnsworth.

Winchester Mt. Holyoke Club, $12,500, Mrs. W. Campbell Ross, president

Winchester Wellesley Club, $3725 President, Mrs, Murray Moore.

Wyman School Mothers Association, $2000, President, Mrs. Hazen Ayer

Winton Club, $1618.75, Chairman, Mrs. C. L. Bllman

Florence Crittenton League, $575, President, Mrs. Harold Blanchard.

Winchester Women's Lodge 1592, $550, President, Mrs. Florence Ciarcia.

D. A. R., amount unreported.

It is worthy of notice that the Guild of the Infant Saviour has, since the beginning of its participation in the selling of war bonds and stamps last year, sold over $63,000 worth.

ROTARY CLUB

At the regular Thursday noon meeting of the Winchester Rotary Club, Mr. William P. Goddard, former librarian for the City of Woburn, was the guest speaker. From his intimate contact with the Far East, particularly China and Japan, he brought an enlightening story of Oriental art and customs. He was born in China, the son of a missionary and some years later took up residence in Woburn. As the librarian in Woburn, he became very much interested in the early history of Woburn and Winchester and related many local historical incidents.

The matter of regular attendance at the regular weekly meetings of the club provoked much discussion. It was suggested that an honor roll for attendance should be set up as an incentive to a more perfect attendance record, and that some means should be used to contact those who are careless in their attendance.

Harry Bigelow has been arranging worth while speaking programs and the caterer has been serving tasty luncheons, in spite of rationing. Let us all show President Ernie that we are behind him by making every effort to be present at the regular Thursday noon meetings.

The new seating arrangement has been finally solved by some of our better-known political members and they are once again back with their old dining neighbors.

WITH STYLE
Feel better and look better in SPIRELLA individually designed health supports. Call
MRS. CONSTANCE S. JOSLIN
310 Main St., Winchester 0837-R for a Demonstration in Your Own Home
s24-3t

Kelley & Hawes Express
Owned and Operated by James M. Bruno
Winchester and Boston and Local Expressing
6 WATERFIELD ROAD
NOTE NEW PHONE — WIN. 0101
ap23-tf

Gloves And Mittens For Winter Wear
The Largest Line of Bags We Ever Had
Fall Shades in Sheer and Medium Rayon Hose
Flannel Pajamas for Men and Women and Children
All Sizes in Boys Ankle and Golf Hose
Franklin E. Barnes Co.
Open Wednesday Afternoons Tel. 0272

CHAMBERLIN METAL WEATHER STRIP Co., Inc.
1315 BOYLSTON ST., BOSTON, MASS.
Grade A Rock Wool Insulation — Metal Weather Strips
Custom Built Storm Windows
Caulking and Combination Storm and Screens
M. P. Marston — Win. 0706-W or Com. 6380
s17-4t

Kelley & Hawes Co.
PACKERS AND MOVERS
• STORAGE •
SEMI-WEEKLY TRIPS
MAINE, NEW HAMPSHIRE, CONNECTICUT,
NEW YORK, PHILADELPHIA, WASHINGTON
WINCHESTER 0174
Bonded and Insured Movers

PUBLIC LIBRARY,
WINCHESTER,
MASS.

THE WINCHESTER STAR.

VOL. LXIII NO. 8 THE WINCHESTER, MASS., STAR, FRIDAY, OCTOBER 8, 1943 PRICE SEVEN CENTS

LOCAL MEN SELECTED BY ARMED FORCES

The Local Selective Service Board has been advised that of the group that went in for their Army physical examination last week Thursday, the following registrants of Winchester were judged to be acceptable for service with the Armed Forces:

They were given a three weeks furlough at the end of which they are to report at the Winchester Town Hall for transportation to Fort Devens for active duty.

Harry N. Carlson, 61 Brookside ave.
Alexander Wm. Farris, 32 Shepard court, V.
Frank Wm. Horne, Jr., 6 Reservoir street.
Vincent Michienzi, 124 Swanton st.
Spencer F. O'Leary, 183 Washington street (formerly).
Charles B. Pease, 33 Thompson st.
Robert A. Shillady, Jr., 62 Middlesex street (formerly).
Paul F. Williams, 21 Myrtle st. V.

The following were sworn into the United States Navy and will receive orders by mail directing them to report to the Navy Recruiting Station at the convenience of the Navy Department:

Warren T. Bolivar, 11 Upland rd. (formerly).
William H. Costello, 18 Border st.
Robert L. Kenny, 57 Forest st. V. (formerly).
Charles J. Malloy, 25 Baldwin st.
James N. Rosa, 93 Sylvester ave. V.

Joseph L. Mederros, 174 Dothan street, was inducted into the United States Marine Corps, and will receive orders by mail directing him to report at the convenience of the Navy Department.

GENERAL COMMENDS WINCHESTER MAN

Staff Sgt. James A. Farley, United States Army Infantry, son of Mr. and Mrs. Thomas J. Farley of Indian Hill road, has been commended by Lt. Gen. Millard F. Harmon, commanding the U. S. Army in the South Pacific Area for outstanding conduct from Nov. 16 to Dec. 12, 1942. The commendation states:

"On Nov. 18 he displayed unusual devotion to duty by hand-carrying badly needed supplies of water and ammunition over extremely difficult terrain to a company in the front lines. Although his assigned duties were in the rear echelon, he voluntarily assisted in this arduous and hazardous task and through his efforts the essential supplies reached their destination."

HOLDUP IN HIGHLANDS

Last night shortly before 9 o'clock Miss Dorothy E. Thomann of 73 Forest street, reported to the Police that as she got off a bus at the corner of Washington and Forest street and was on her way home she was attacked by a young man who siezed her around the waist and snatched her handbag.

After securing the bag, the man ran off and got into the back seat of an automobile which went up Washington street toward Woburn. The registration was that of a car reported stolen last night in Wakefield.

Miss Thomann's bag contained a small sum of money and personal effects. The Police broadcast a description of her assailant.

TOWN OF WINCHESTER

DOG CLINIC

To Dog Owners:

Your attention is called to Article III, Section 10A and 10B By-Laws of the Town of Winchester, Mass.

Section 10A. No dog shall be permitted to run at large in the town at any time unless it shall have been vaccinated against rabies within the preceding twelve months and evidence thereof shall have been filed in the office of the Police Department.

Section 10B. Any owner or keeper of a dog who violates the provision of Section 10A shall be subject to a fine of not more than ($10) for each offense.

For the purpose of complying with this law the Board of Health has arranged to conduct a clinic in the basement of the Town Hall on Wednesday, October 13, from 1 to 4 P. M.

A fee of 50c will be charged to cover the cost of vaccine.

ALL DOGS MUST BE ON LEASH

By order of the
BOARD OF HEALTH
Wm. B. MacDonald,
Agent

SGT. HAGGERTY MISSING

Winchester Gunner Recently Decorated

Mr. and Mrs. Charles F. Haggerty of 734 Main street have been notified by the War Department that their son, Staff Sgt. Charles F. Haggerty, Jr., USAAF, was reported "missing in action in the Asiatic Theatre of War" on Sept. 25.

Sgt. Haggerty is 33 years old and has been in the service for three year, 14 months of which have been spent in combat areas. He was recently decorated with the Distinguished Flying Cross for bravery in the Tunisian campaign while serving as tail gunner in an invading airplane. He has also partcipated in many raids as a bombardier. A brother, Arthur, is serving with the Marines in California and a sister, Evelyn, is employed as a clerk at B. F. Callahan's Ice Cream Parlor in Woburn.

MRS. MARY L. MATHEWS

Mrs. Mary L. Mathews, widow of Bert C. Mathews, of 390 Highland avenue, died suddenly Thursday morning, Oct. 7, at the Winchester Hospital where on Tuesday she underwent a major operation. She had been ill since her return from her summer home in Kennebunkport, Me., but following the operation her condition was very satisfactory and her sudden passing came as a severe shock to her family and friends.

Mrs. Mathews was the daughter of William and Katherine (McCann) Rankin. She was born in Lawrence Sept. 1, 1883, and spent her early life there, being educated in the Lawrence schools. She was married Sept. 17, 1912, at her parents' summer home in Kennebunkport to Mr. Mathews who was until his death head of the Mathews Lumber Company at Ball Square in Somerville. After some years' residence in Somerville they came to Winchester 15 years ago, building their home on Highland avenue. Mr. Mathews died April 28, 1931.

Mrs. Mathews was a member of the Eastern Star. She leaves two sons, Lt. William R. Mathews, U. S. Q. M. C., now overseas with the 1st Division; Signalman 3-c Lyman H. Mathews, USNR; two sisters, Mrs. George Sommersby of Watch Hill, R. I., and Mrs. Guy Parmenter of Cartersville, Ga. and a grandson, William R. Mathews, Jr.

Funeral services will be held Saturday afternoon at 1 o'clock at the late residence with Rev. Dwight W. Hadley, rector of the Church of the Epiphany, officiating. Interment will be in Mt. Feake Cemetery, Waltham.

S. S. CLASSIFICATIONS

The Board at its meeting on Oct. 6 assigned classifications as indicated to the following registrants:

Class 1

Dudley H. Bradley
Walter W. Taber
Charles W. Meek, Jr.
Rocco DeTeso
George J. Campbell, Jr.
Donald B. Bond

Class 1A

John H. Eckert
Richard A. Dunn
Jacob Bosnian, Jr.
Charles J. Dolan
Arnold P. Holbrook
Robert W. Cross
Edward F. Haggerty
Theodore J. Curley
Dominic Migliaccia
Robert L. Jackson

Class 2B

Frederick F. Slack
William O. Reed
Eugene J. Kearns
Bartlett E. Godfrey

Class 4F

(Rejected at Induction Station by Medical Officers)

Chester F. Dyson
Lawrence Palmer
Francis M. Roache
Kenneth Moffatt
Malcolm Bennett
Leo I. Meltzer
Dominick Vespucci
Everett Gray
Charles A. Ferro
Robert F. Collins
Richard Fiore
Robert Fiore
Francis B. McCabe

BOND DRIVE ECHOES

The Winchester War Bond staff wishes to thank all those who co-operated so heartily in making the Third War Loan drive such a tremendous success.

Especial credit should go to the Winchester National Bank, who donated the $100 War Bond awarded to Mr. James Cullen, and to the following Real Estate brokers for the gift of the two $50 bonds won by the Winchester Smith Club and the Fortnightly: Vernon Jones, Murray and Gillett and H. I. Fessenden.

Appreciation is also expressed to Mr. Joseph Worthen, chairman of the War Bond Theatre party, to Mrs. Lucius Smith, manager of the Winchester Theatre, to the Winchester Star for its generous allotment of publicity space, to the Women's Organizations and to the vast army of war bond solicitors without whose efforts the drive could not have succeeded.

MARRIAGE INTENTIONS

Earle Edwin Andrews, Jr., 196 Highland avenue and Barbara Haynes, 11 Welgate road, West Medford.

Thomas Worthen, 29 Wedgemere avenue and Nancy Elizabeth England, 1 Ledgewood road.

CAPT. KEENAN HOME AFTER 17 MONTHS

Capt. James H. Keenan, USAAF, son of Mr. and Mrs. Francis J. Keenan of Highland avenue, is back in this country after 17 months of blasting Japs, Germans and Italians in all the principal theaters of war. He is now located at Biggs Field, El Paso, Texas, where he is to assist in the heavy bombardment training program.

"Jimmy" Keenan has been in the Army Air Forces for nearly four years. He has been decorated by Gen. Henry H. Arnold, Air Forces Commanding General and has flown from Bangor, Me., to Bangalore, India, and Bangkok, Siam. Among other exploits he is credited with flying a B-24 on one of the longest raids on record, a round trip of 2850 miles in 16½ hours from an Indian base to strike at Bangkok.

He and his crew had trouble opening their bomb bays on their longest flight and in working on them all forgot about a cluster of incendiary bombs they were carrying. When the big 500 pound bombs finally ripped open the bays the incendiaries also went through the torn doors and exploded.

Fortunately the plane cleared the flames or there might have been a different story to tell. Fortunately also was Capt. Keenan that he did not quite fall through an open bay while chopping away the doors that were cutting down the plane's speed on its 1400 mile return flight.

Another thrilling experience Jimmy had was near the Andaman Islands where he expected to find two Jap tankers. Flying in at night at 2500 feet, he found instead the whole Jap invasion fleet for Ceylon. His ship managed somehow to dodge the concentrated Nipponese fire, getting away with the loss of a left wheel and right flap.

On one mission two ships of Capt. Keenan's squadron were credited with having destroyed 70 of 116 Jap planes at Mingaladon airdrome near Rangoon in Burma.

Jimmy's adventures include a crash landing in Venezuela 80 miles from a telephone, flying British subjects out of Burma (he had as many as 55 women and children in his plane at one trip), bombing over the Mediterranean at Crete, Navarino Bay, Greece; and Tobruk; smashing Jap targets in India and meeting the famous Jimmy Doolittle after his epic Jap raid. His gyro stuck while he was flying low in clouds over Egypt and when he leveled out according to his instruments he went into a tight spiral, which he was lucky to pull out of. As he tried to land he burned out a brake and almost ground-looped. Taking off again, the plane ran out of oxygen at 32,000 feet. All he could do before passing out was put the plane in a dive and hope he'd come to in time to do something about it.

He regained consciousness at 18,000 feet with the plane diving 330 miles per hour for Tobruk. "And of course," he added, "people were shooting at us!"

FAMOUS INDIAN TO ADDRESS SENIOR FORUM

Dr. Mithrapuram Alexander of Travincore, India, will be the speaker at the high school Forum in Ripley Chapel of the First Congregational Church on Sunday morning at 9.30. Dr. Alexander will speak on, "The Great Oriental Religions." This subject was chosen by the request of the high schoolers who asked for as speaker from the Orient to tell about Buddhism, Mohammedism and Hinduism.

Dr. Alexander is an Indian from Travancore, South India. He is a highly educated man having specialized in Philosophy and Religion. A world figure, Dr. Alexander comes to the Winchester young people with a background that is colorful and fascinating.

The Forum young people who went to the Wilbraham Summer Conference last June became acquainted with Dr. Alexander who was on the faculty there, and they assure us that he is a great person whom we must not miss.

WINS PILOTS WINGS

First Lt. Floyd William Tremberth of 74 Woodside road, commissioned at the Chemical Warfare School, Army of the United States, on Sept. 5, was awarded the silver wings of the Army Air Forces Pilot and assigned to duty in the Air Corps at graduation exercises at the Advanced Single Engine Pilot School at Spence Field, Ga. on Oct. 1.

Lt. Tremberth graduated from Winchester High School and received his BS degree in Chemical Engineering from Tufts in 1939. A member of Alpha Kappa Pi fraternity he was active in football, wrestling and hockey at school. He was employed by the Dupont Corporation before entering the Army.

FBI AGENT TO ADDRESS LEGION

Special Agent George V. Doherty of the Federal Bureau of Investigation, the famous FBI, will be the speaker at the October meeting of Winchester Post, 97, A. L., on Friday evening, Oct. 22. Comdr. John J Keefe will preside at the short business meeting which will commence promptly at 8 o'clock. Mr. Doherty will speak at 8.30.

His address will be illustrated by the sound film "The FBI Front" which will be well worth seeing. All Legionnaires are urged to make a special effort to attend.

POSTOFFICE COMMITTEE REPORT IN

The committee, appointed by the Moderator as the result of action taken at the March town meeting to investigate the desirability of having the Winchester Post Office included in in the Boston Metropolitan District has filed its report with the Selectmen. Under the vote creating the committee any action upon the committee's findings will be taken by the Board.

The committee has conducted a lengthy investigation, the subject matter of which is included in its report to the Selectmen. One of the objections to having the Winchester office retain its independent identity which the committee encountered was the three cent postage which has to be paid by communities not included in the Metropolitan District with the attendent nuisance of receiving postcards from Boston asking for the one cent additional for pieces of mail being held there for short postage.

There is now a bill in Congress seeking to establish universal three cent postage. If this becomes law the most serious objection to Winchester's remaining an independent office will have been automatically removed.

Until such time as a decision upon this bill is reached, the Post Office Committee, the members of which are Carlisle W. Burton, Ernest Dudley Chase and Rex T. Crandall, have felt it impossible to make any definite recommendation to the Selectmen and has simply passed in a record of its investigation and findings to date. The Selectmen have received and filed it as a report of progress.

So far as the committee's report actually concerned Winchester opinion its members found "a large number" of citizens not pleased with the local service. Letters were written to a number of leading businesses and well known citizens. Of the 20 replies received from business men, 11 were opposed to entering the Boston District, seven favored it and two were undecided. The sentiment of those opposed was that our service is good and would not be improved by tying up with Boston.

ELKS BACK SLIPPERS FOR VETS DRIVE

Winchester Lodge of Elks, always alive to every charitable and patriotic opportunity which presents itself, is now backing the campaign to provide a pair of slippers for every disabled service man, sponsored by the Elks' War Commission, headed by James R. Nicholson. The local lodge is directly concerned with the conduct of the campaign in Massachusetts.

Elks' Lodges everywhere are collecting scrap material, from which the slippers will be made. All material will be professionally cleansed before it is used. The Elks' War Commission has been advised that disabled veterans returned from far flung battle fronts are in need of slippers as an added comfort during their convalescence. Individual members of the order are enthusiastically assisting in aiding the drive to provide them.

Scrap wanted by the local lodge includes rugs, carpets, seat covers, canvas, ticking, cotton batting, muslin from bed sheets and pillow-cases, oilcloth, draperies, dress goods and similar materials. In Winchester they may be left at either Hevey's or McCormack's Pharmacies.

If there are instances were there is suitable scrap available that cannot be taken to either Hevey's or McCormack's, a telephone call to Joseph Peel, heading the local Elks' committee, Win. 1066, will bring a collector.

TIMOTHY CALLAHAN

Timothy Callahan, retired member of the Highway Department and long time resident of Winchester, died Thursday morning, Oct. 7, at his home 26 Elm street. A native of Ireland, he had spent most of his 80 years in Winchester, having been a member of Winchester Court, M. C. O. F.; and of St. Mary's Holy Name Society. He leaves four daughters, Miss Abbie C., Miss Gertrude M., and Miss Phyllis M. Callahan; and Mrs. Walter J. Appleton, all of Winchester. Mr. Callahan's wife, the former Elizabeth Harkins died in September of 1940.

The funeral will be held Monday morning from the late residence with solemn requiem high mass at St. Mary's Church at 9 o'clock. Interment will be in Calvary Cemetery.

FILE FOR A-BOOKS NOW!

Don't forget, you holders of A gasoline ration books, that the time for filing your application for a new book is rapidly approaching the point where you just won't get your new coupons when your old ones cease to be any good. At the slow rate applications for new A-books have been coming in at the local rationing board office it's going to be a physical impossibility to do the necessary checking and get the new ones out by the new expiration date, Oct. 21. With the big ration boost to the fortunate A book holders it is going to be a crying shame to be deprived of the privilege of buying any gas at all (legitimately) because you didn't get your application filed in time to get the new coupons when they become due.

The Frederick D. Bartholomews, well known residents of Fairmount street have left Winchester and are now located on Summer avenue in Reading.

WILL WED SATURDAY

Although it has not been possible to make formal announcement, a wedding of much interest to Winchester residents will take place on this Saturday afternoon when Cadet Thomas Worthen, USAAF, son of Mr. and Mrs. Joseph W. Worthen of Wedgemere avenue, now on furlough from the advanced army air base at Douglass, Arizona, and Miss Nancy England, eldest daughter of Mr. and Mrs. Marshall J. England of Ledyard road, will be married in the Ripley Chapel at the First Congregational Church. Rev. Howard J. Chidley, pastor of the church, will perform the ceremony at 4 o'clock, and a reception will be held at the England home following.

Owing to lack of time, invitations to the ceremony and reception have been made so far as possible by telephone. Miss England is a graduate of Abbot Academy, Andover, and Mr. Worthen is a Dartmouth man.

It is hoped that Mr. Worthen's brother, Cadet Palmer Worthen, now stationed at a Michigan air base, will be a member of the wedding party.

ENGAGED TO WINCHESTER MARINE

Mr. and Mrs. John W. Finkenstaedt of Grosse Pointe, Mich., have announced the engagement of their daughter, Miss Ann Cutler Finkenstaedt, to Mr. Stevens Dexter Brown, USMCR, son of Mrs. Charles Winfield Brown of Winchester and the late Mr. Brown, formerly of Middlesex School.

Miss Finkenstaedt was graduated from the Masters School, Dobbs Ferry, N. Y., in 1941, attended the Erskine School and was graduated from the West Hill School in 1943. She made her debut in 1941 and is a member of the Sigma Gamma Association and the Junior League of Detroit. Mr. Brown was graduated from Williston Academy and attended Brown University.

TO WED OCT. 16

Miss Sarah Rood of Bradentown, Fla., and T. Grafton Abbott, Jr., son of Mrs. T. Grafton Abbott of New York, formerly of Church street, and the late Mr. Abbott, will be married on Saturday, Oct. 16, in West Hartford, Conn. Only members of the immediate families will attend the ceremony which will take place at the home of Mr. Abbott's brother, Capen Abbott. It is expected that the bridegroom's uncle, Rev. Alexander Abbott, pastor of the United Church (Congregational) in Norwich, Conn., will officiate.

Mrs. Walton Mawdsley of Liverpool, Eng., at present in Winchester, and William Abbott will attend their brother and his bride. Mr. and Mrs. Abbott will live in Montreal where he is associated as airplane diagnostician with Pratt and Whitney.

MISS HUTCHINS ENGAGED TO LT. RUPPERT

Mrs. Ruth King Hutchins of Winchester and Cape Neddick, Me., announces the engagement of her daughter, Miss June Hutchins, to Lt. (jg) C. Farrwell Ruppert, USSR, son of Mr. and Mrs. Otto Ruppert of Chevy Chase, Md.

Miss Hutchins, daughter of Mr. George S. Hutchins of Toronto, Can., attended the Stuart School and the School of the Museum of Fine Arts. Lt. Ruppert, who is stationed in Boston, attended Purdue University, where he was a member of Delta Tau fraternity.

A fall wedding is planned.

COMING EVENTS

Oct. 8, Friday, 8.30 p. m. **Winchester Mothers Association Scholarship Fund Entertainment**, Fashionable Whimsies, **High School** Auditorium. Dancing 10 to 12. **Ken Reeves** Orchestra. s17-3t

Oct. 11, Monday, 1 p. m. Opening meeting of Winchester Fortnightly. Reception and sandwich bar followed by regular meeting at 2 p. m. Charles Pearson and Harvey Davies will present "Interpretation in Song."

Oct. 12, Tuesday, 5.30 p. m. Regular meeting of William Parkman Lodge. Masonic Apartments.

Oct. 13, Wednesday. All day meeting of Girl Scout leaders, council members and interested adults at the First Congregational Church starting at 10 a. m. Speaker, Mrs. Twohy.

Oct. 14, Thursday. Regular meeting of Mystic Valley Lodge. Masonic Apartments.

Oct. 14, Thursday, 2.30 p. m. The first meeting of the Winchester Auxiliary M. S. P. C. A. will be held at the home of Mrs. Richard Taylor, 137 Mt. Vernon street.

Oct. 11, Thursday, 10 a. m., Board meeting Florence Crittenton Circle, 32 Calumet road.

Oct. 16, Saturday. Informal Country Dance. Auspices Winchester Wellesley College Club. High School Hall 8-12. Tickets $1.10.

Oct. 16, Saturday. High School Hall. Country Dance Auspices Winchester Wellesley Club. Tickets $1.10

Oct. 19, Tuesday, 8 p. m. Inter-American Cooperation in the War Effort, an illustrated lecture. First in series of Pan-American lectures sponsored by Trustees and Librarian at Winchester Public Library. No charge.

Oct. 19, Tuesday, 8 p. m. Special meeting of William Parkmnn Lodge. Masonic Apartments.

Oct. 22, Friday, 10.30 a. m. Art Gallery, Public Library. First of Fortnightly Opera Lecture Recitals by Karl Geiringer, Ph.D. Subject, Carmen.

Oct. 22, Friday, 2.30 p. m. Regular meeting Florence Crittenton Circle, 6 Everett avenue.

Oct. 22, Friday. Regular meeting Auxiliary Police at Town Hall, 7.45 p. m.

Oct. 25, Monday, 2 p. m. Town Hall. Fortnightly meeting. Lecture, Russia by Madame Nila Magidoff. Russian music. Public invited.

Oct. 27, Wednesday, 2.30 p. m. Wyman School Hall. Opening lecture by Eunice Harriet Avery in "Today as History." Series sponsored by Winchester Smith College Club for Scholarship Fund. Ten lecture season tickets $5.50 including tax. Single admission 83c inc. tax.

Oct. 28, Thursday. **Junior High School** open house, 7.30 p. m. to 9.30 p. m.

Nov. 1, Monday, 7-8.30 p. m. First meeting Spanish and Portuguese language classes for adults. Winchester Public Library.

Nov. 16, Tuesday. Concert and Ball of WinchesterPolice Relief Association. Town Hall, 8 p. m.

NEWS EDITOR SPEAKS TO UNITARIAN MEN

Mr. Herbert Black, Foreign News Editor of the Boston Globe will speak to the Unitarian Men's Club at their supper meeting on Oct. 14 in Metcalf Hall. Mr. Black who is a Unitarian and a member of the club is in great demand as a current events speaker. The club is very grateful to him for saving them a night when he can give them "The News Behind the Foreign News." Supper will be served at 6.15 p. m. Vice President Arnold Nichols announces that the November meeting will be a "Father and Sons Night" sponsored by the club especially for the Cubs of Pack 6, the Scouts of Troop 6 and the Sea Scouts of Ship 6 and their fathers. A program has been planned which will be an equal interest to the fathers and the boys, there will be surprises and feature numbers.

At the October meeting President Kroell will give the men the details of the very interesting years program of regular meetings and special events.

On Sunday, Oct. 10 at 9.45 a. m. the second meeting of the Men's Bible Class will meet in the Metcalf Union room. Capt. Arnold Nichols was assisted in leading the singing not only by the piano but by having Mr. Chapman accompany the hymns with his violin. The men really sang. With Capt. Ray Terhune right on the job with his team and giving Capt. Arnold Nichols stiff competition, a good attendance is assured. Mr. Chapman will speak on Sunday on the subject, "The Message of the Projects for Our Day."

WINCHESTER CIVILIAN DEFENSE

572 MAIN ST. TEL. WIN. 0207

OFFICIAL BULLETIN

Office Hours: 2-5 P. M. Week Days, except Saturdays.

PRACTICE AIR RAID TEST

On the evening of Oct. 21, there will be Regional Field Training Exercises in which the entire Winchester Civilian Defense Corps will participate. These exercises will be rated and scored by outside umpires the results sent to Washington.

As there will be incidents involving live victims, it is important that the personnel of each unit be fully prepared to operate with correct defense technique.

Division Directors will be responsible for their individual units which should be able to give a good account of themselves in this test raid.

IMPORTANT DIMOUT REGULATIONS

The Army has advised us again that the dim out regulations must be adheared to. Consequently we are warning the public that more thorough inspection will be made immediately.

The dim out period now is from one half after sunset each night to one half hour before sunrise the next morning. At the present time it starts about 6.45 p. m. but watch the newspapers for the actual time.

HOUSE LIGHTING. "All windows, doors or other apertures which have areas through which light may be transmitted shall be screened by the use of curtains, shades, blinds, paint or other similar material for not less than three quarters of such area to reduce the outward projection of light from any source within, and in no case shall any direct light be projected out-of-doors above the horizontal."

PORCH AND DOORWAY LIGHTS. "These lights shall not exceed the intensity of a 15-watt incandescent lamp and shall be permanently shielded so that all light is projected at least 45 degrees below the horizontal. No such light shall be located nearer than twenty feet to any other such light."

AUTOMOBILE LIGHTS—"The upper half, but not more than the upper half of each headlight lens shall be completely obscured by paint or other opaque material. No more than two headlights shall be used. No fog lamps or other front driving lamps shall be used.

Only the lowest beam in the headlight system shall be used, the 'lowest beam' herein referred to shall not be construed to mean parking lights."

The above regulations are quoted from the Governor's Executive Order No. 55 and we urge your co-operation.

Harold S. Fuller, Defense Director

JOIN OUR

Tax Club

Now Forming For 1944

FIRST PAYMENT DUE WEEK OF OCTOBER 11TH

The Best and Easiest Method for Saving Funds for a Definite Purpose

JOIN NOW

WINCHESTER SAVINGS BANK

26 MT. VERNON ST. WINCHESTER, MASS.

BUSINESS HOURS 8 A M TO 3 PM. SATURDAYS and WEDNESDAYS 8 A.M.-12 M

MUTUAL SAVINGS BANKS STABILITY OF MASSACHUSETTS

INCORPORATED 1871

Our New Funeral Home

WHEN ECONOMY IS NECESSARY –

You'll find that the Moffett and McMullen Funeral Home can oblige with a modestly priced service superb in dignity and beauty. We help our patrons economize wherever possible.

Moffett & McMullen

Funeral Directors

WIN. 1730

J. S. WATERMAN & SONS SINCE 1832 FUNERAL SERVICE

Local and Suburban

CPL. GEORGE H. LEYDON

Cpl. George H. Leydon, USA, of 132 Main street, died suddenly on Friday, Oct. 1, at Fort Jackson, South Carolina. He was reported to have been apparently in the best of health before the fatal attack.

The remains were brought to Winchester and the funeral was held Wednesday morning from the late residence. High mass of requiem was celebrated at St. Mary's Church by Rev. George F. Wiseman. Full military honor were accorded by a firing squad and bugler from an Army camp in Melrose. St. Mary's Band, in uniform, stood at attention as the casket was taken into the church and also attended the mass. Burial was in Calvary Cemetery where the committal prayers were read by St. Mary's pastor, Rev. Fr. John P. O'Riordan.

Cpl. Leydon was born in Woburn 43 years ago, son of the late Patrick J., and Mary (Hevey) Leydon. He attended the Woburn schools and Woburn High School and had been in the service for the past 11 months. He leaves three sisters, Mrs. Francis Weafer, Miss Mary Leydon and Miss Ruth Leydon.

JOHN QUIGLEY

John Quigley, a resident of Winchester for more than half a century, died Sunday, Oct. 3, after a long period of failing health. His home was at 88 Wendell street.

A native of Ireland, Mr. Quigley spent most of his life in this country. He was for many years engaged in farming locally and was well known among older residents of the town. He was a widower, leaving no immediate family.

The funeral was held Wednesday morning from the Lane Funeral Home on Main street with high mass of requiem celebrated at the Immaculate Conception Church. Interment was in Calvary Cemetery.

NEEDLE-WORK GUILD

Winchester Branch

Are you a member, or would you like to join a charitable organization which helps all other charities in this community? Each year over 200 members make the required contribution of two new articles and nothing more is asked for another 12 months. You may still join for 1943, if you get in touch with the president, Mrs. Robert Armstrong, Curtis circle or with any of the directors.

Our welfare workers in every department of the Nursing Association, the town, and of each of the churches all look forward to distributing the good warm garments from the Guild.

Save Wednesday afternoon, Nov. 3 and come to the Congregational Church for the annual meeting where you will learn more of the Guild and the useful part it plays in building a bridge from the land of plenty to the island of need.

FORTNIGHTLY NOTES

The first Fortnightly meeting of the year, on Monday, Oct. 11, will be observed as Home Coming Day with Mrs. H. Stanley Kinsley, Eighth District Director, as guest of honor.

At 1 o'clock there will be a reception for new and prospective members and a sandwich bar under the direction of the social committee, Mrs. George W. French, chairman. The conservation committee with Mrs. Henry K. Fitts as chairman, will arrange special floral decorations.

At the business meeting at 2 o'clock Mrs. Edward R. Grosvenor, Federation Secretary, will report the annual State Convention at Swampscott in May.

A musical program, Interpretation in Song will be presented by Charles Pearson, bass-baritone, and Harvey Davies, pianist.

Charles Pearson, for four years an exclusive N. B. C. artist appearing on many well known programs, now heads the vocal Normal Department of the New England Conservatory of Music, in addition to his concert and radio performances. "He has a rich, sonorous voice, wonderfully true to pitch, and a personality that is compelling."

Harvey Davies, an accomplished pianist and fine accompanist, is organist and choir director of the First Baptist Church of Arlington. He is also connected with Phillips Academy, Andover, and teaches music at the New England Conservatory. His original humorous musical monologues and dialect impersonations never fail to delight his audiences.

WELLESLEY CLUB COUNTRY DANCE

The Winchester Wellesley College Club is giving an Informal Country Dance Saturday evening, Oct. 16, in high school hall.

"Swing your partner" and "dos a dos" will be called once again by Miss Louise B. Chapin of the Country Dance Society. An excellent orchestra will furnish modern and old fashioned music.

The committee headed by Mrs. Frederick Abbe has many plans to assure a good time for all.

"Lady round the lady and the gent also.

Lady round the gent and the gent don't go."

TO MOTHERS OF FIRST GRADE CHILDREN

The mothers of children in the first grade of the Winchester public schools are invited to attend a series of meetings for the study of the ways in which young children learn to read.

These meetings will be held at 1.30 o'clock on Oct. 19, Nov. 2 and Dec. 7 in the assembly hall of the Lincoln School on Westley street.

Young children accompanying their mothers will be cared for in the kindergarten rooms. o1-2t

LEAGUE OF WOMEN VOTERS

Mrs. George G. Brayley opened her home to the Winchester League at the first meeting of the fall last Friday afternoon.

The President of the Massachusetts League, Mrs. Arthur E. Whittemore, in an inspiring talk outlined for the local members the program of League work which this year places emphasis on Foreign Policy. She stressed the importance of spreading to individuals everywhere an understanding of the fundamental concept of international co-operation so that each and every American can know why we must have such co-operation, not just in theory but in practise, in order to secure a better chance for peace. A second main concern of the League program, she explained, is control of inflation especially by means of bigber and better taxes.

Miss Corinne Meade, Winchester's distinguished librarian, spoke a few minutes on library plans for the fall. She was pleased to note the really great interest shown by those coming to the library in the field of post-war planning.

Mrs. Howard J. Chidley and Mrs. Bowen Tufts poured tea after the meeting. The tea was served by Mrs. Maxwell McCreery aided by the following committee: Mrs. William Bowe, Mrs. Percy Gleason, Mrs. Don Greer, Mrs. Lawrence Mitchell and Mrs. Roland Patrick.

The next meeting of the Winchester League will be held on the evening of Oct. 15 at the Wyman School auditorium. Mrs. Ralph M. Sparks, who is in charge of this money raising project, told about the excellent speaker engaged for the evening. The speaker is Dr. Walter M. Kotschnig and the subject of his lecture will be The Future of Europe.

Mrs. Maxwell McCreery is in charge of hospitality for the evening meeting. Working with her will be Mrs. William Bowe, Mrs. Howard J. Chidley, Mrs. Don Greer, Mrs. Theodore Monroe, Mrs. Murray Moore, Mrs. Leon Sargent and Mrs. Walter W. Winship.

Ushers for the evening are under the direction of Mrs. William C. Cusack. They will be Mrs. J. Gerard Chandler, 2nd, Mrs. Angelo W. Ghirardini, Mrs. A. Allen Kimball, Mrs. Robert M. Keeney, Mrs. William A. Kugler, and Mrs. Lawrence C. Mitchell.

BOOKS AND AUTHORS

Under the auspices of the Winchester Mt. Holyoke Club the first of the 1943-44 series of lectures "Books and Authors" was held on Tuesday morning at the Winchester Public Library.

Due to serious illness Mrs. Alice Dixon Bond was unable to be present. Instead Mrs. S. Frederick Calhoun, co-chairman, introduced Mrs. Grace Stone Woodbridge, lecturer and book consultant.

Mrs. Woodbridge gave a most interesting discussion of current books, also including a number of important books published during the past few years.

Realizing that many readers in these times seek books of repose Mrs. Stone considered a group of this type.

Before the meeting closed there was a brief question period during which Mrs. Stone discussed briefly the following topics: current juvenile books, recent poetry and appropriate books to send friends and relatives in the service.

MISS RUSSELL D. A. R. SPEAKER

Miss Clara Russell was one of the speakers at the annual fall state meeting of the Daughters of the American Revolution held at the Hotel Bancroft in Worcester last Tuesday.

At this meeting, Committee of Safety Chapter of Winchester, of which Miss Russell is regent, was awarded a prize of $10, offered by the State Regent to the chapter obtaining the greatest number of new members of any chapter in Massachusetts.

GIRL SCOUT ACTIVITIES

Miss Marguerite Twohy, of the Girl Scout national field staff will be in Winchester on Oct. 12 according to an announcement made this week by Mrs. Gilbert Tapley who is Commissioner of the Girl Scout Council. While she is here Miss Twohy will meet with Council members and leaders to discuss their inter-relation problems.

Miss Twohy who holds the office of regional director of Girl Scouting in New England has a wide background of experience in Girl Scout work.

The all day meeting with Miss Twohy will take place at the day camp, which is within easy walking distance of the square. If it should rain it will be held at the First Congregational Church. All adults interested in girl scouting are invited. Bring your own nosebag, coffee will be served. Plan to be there by 10 a. m. and stay until 3. You will have a chance to visit with your out-of-town scout friends from Stoneham, Wakefield, Watertown and Lexington who have been invited.

Remember to send in your registration if you plan to take the camp license course at Cedar Hill on Oct. 22 and 23. Miss Plumer, who is giving this course is tops in outdoor planning.

Attention Brownie leaders. Excellent training is being offered by Mrs. Emily Greeley for you at Girl Scout headquarters in the Lyceum Building. The first session of the course which will take up four meetings, will be held on Oct. 15 at 9.45 a. m.

Scout leaders will devote part of their leaders meeting each month to training.

Watch the Star for further events in Scouting.

FLORENCE CRITTENTON BOARD MEETING

The first board meeting of the Florence Crittenton Circle will take place on Thrusday morning, Oct. 14 at 10 a. m. at the home of Mrs. Harold H. Blanchard, president. Plans will be made for the first meeting of the Circle which will be held on Oct. 22.

Members of the board for 1943-44 include Mrs. Langley Keyes, 1st vice president; Mrs. Reginald Bradlee, 2nd vice president; Mrs. Gerald Y. Hills, treasurer; Mrs. Warren Shoemaker, rec. secretary; Mrs. Fred Ritchie, corresponding secretary; Mrs. Woodford Wilcox, Mrs. Charles Greco and Mrs. Loring Nichols, directors and the following committee chairmen: Mrs. Harvard Mann, Mrs. Herbert Waite, Mrs. Charles Wansker, Mrs. Kingman Cass, Mrs. Fred W. Aseltine, Mrs. James O'Connor, Mrs. John J. Penniman, Mrs. Stephen G. Nichols, Mrs. Elisha Pierce, Mrs. Percy Bugbee, Mrs. Colver Dyer, Mrs. G. Ranton Witham, Mrs. Walter Winship, Mrs. Theodore Browne, Mrs. Ober Pride, Mrs. Wm. C. Cusack.

Coffee will be served and Mrs. Pierce will give a report on bazaar activities.

WOMEN'S REPUBLICAN CLUB

The Women's Republican Club of Winchester held its first meeting of the 1943-44 year in Masonic Hall Lounge, Oct. 6 at 2.30 p. m. Mrs. William Goodhue, the president, was in the chair.

A short motion picture on the coming United War Fund Drive preceded timely remarks on this subject by Mrs. Muller of Arlington.

Mrs. Goodhue introduced Mrs. Addison Green of Boston and Mrs. Joseph L. Roberts of Medford, Members of the State Committee.

The principle speaker was Senator Arthur W. Coolidge of Reading, on "How a Democracy Carries on a War."

Mrs. George French and her committee served sherbet and cakes.

HOME FOR AGED PEOPLE IN WINCHESTER

Special Meeting

Pursuant to Article 4, of the Corporation By-Laws of the Home for Aged People in Winchester, Mass., members of the Corporation are hereby notified that a special meeting of the Corporation will be held at the Home, 110 Mt. Vernon Street, Winchester, Mass. on Tuesday, Nov. 2, 1943 at 7.45 p. m.

(1) To see if the Corporation will adopt an amendment or amendments to the following Articles of the Corporation By-Laws:—Article 3, Article 7, Article 8, Article 9, Article 10 and Article 11.

(2) To transact such other business as may properly come before the meeting.

Board of Directors of the
Home for Aged People in
Winchester
By Francis E. Smith,
Secretary

ARTICLES FOR SERVICEMEN'S BOXES

The Servicemen's Committee of the First Congregational Church has had several requests for information from other churches and organizations, both in Winchester and outside of Winchester, about what is being done for the Congregational Church's men and women in the armed forces.

In regard to what is put in boxes, the Servicemen's Committee is very happy to publish below a list of articles being sent this week to overseas men for Thanksgiving and Christmas. Included in this list are also articles to be sent early in November to church men and women still in this country.

Inasmuch as there are 250 men and women from the Congregational Church in the armed forces, the Committee felt it necessary to give a great deal of careful study to the contents of the boxes, especially those that go overseas. The Committee sent a questionnaire in July to our overseas men, asking for a list of articles most desired by them. The Committee also consulted the church's chaplain, Capt. John Philip Lindsay, and many other officers and men. The study of the contents of the boxes was begun last June, and work on some of the articles was under way during the summer.

Each overseas box sent out this week contains: wooden clogs (to be used for shower slippers), a small bath towel, foot powder, two cakes of soap, a comb, toothbrush, tooth paste, six Gillette razor blades, box of 150 Vitamin pills, packages of playing cards, a mystery or detective novel, air mail paper and envelopes, six air mail stamps, two pencils with clips, two handkerchiefs with name-tapes embroidered on, and hand-rolled hems, cigarettes, chewing gum, and hard candy.

The exact contents of the Thanksgiving and Christmas boxes for men and women in the service who are still in this country has not yet been determined.

M. C. W. G.

The regular meeting for October will be held at the home of Mrs. Julia Fitzgerald, 165 Washington street, Thursday evening, Oct. 14

ANTIQUES AS WEDDING GIFTS

Many young people of this generation are antique minded and appreciate antiques as wedding gifts. We have many useful and beautiful pieces which will be treasured and which will gain in value with the years. We carry a varied stock including New England furniture, antique silver, Sheffield, china and rugs. All moderately priced. Visitors always welcome. Kimball Arms Co., 221 Cambridge road, near Woburn Four Corners, Woburn, Mass. je5-tf

MEMORANDA

For Safe, proper cleansing & repairing of rugs.... call

MOURADIAN ORIENTAL RUG Co.

36 Church St.

Winchester 0654-W 0654-R

Kelley & Hawes Express

Owned and Operated by James M. Bruno

Winchester and Boston and Local Expressing

6 WATERFIELD ROAD

NOTE NEW PHONE — WIN. 0101

ap23-tf

Oil Burner Service - Electric Refrigeration

"Have your boiler vacuum cleaned and burner overhauled NOW before the Fall Season arrives."

SERVICE AND PARTS FOR ALL MAKES OF OIL BURNERS

CITY FUEL CO.

PHONE WOBURN 1212

STOCKHOLDERS

Would you like unbiased statistical reports from various sources on the securities you now hold?

These will be sent you, by mail, on request.

NO CHARGE — NO OBLIGATION

J. ARTHUR WARNER & CO.

INVESTMENT SECURITIES

89 Devonshire Street, Boston

New York Philadelphia

o1-4t*

★★★★★★★★★★★★★★★★★★★★★★★★★

TO OUR GAS CUSTOMERS . . .

THE NATIONAL VOLUNTARY CONSERVATION PROGRAM, sponsored by our government, calls for the cooperation of everybody and all companies engaged in the use, production and distribution of gas, electricity, coal, oil, transportation, communications and water. Your gas company is proud to cooperate and urges Americans everywhere to conserve these vital materials and services to hasten victory.

In launching this program the following joint statement was made by Donald Nelson, Chairman of the War Production Board; Joseph B. Eastman, Defense Transportation Director; and Harold L. Ickes, Administrator for Hard Fuels and Petroleum Administrator for War:

"Conservation of fuel, manpower, equipment and materials is a 'must' for the United States if we are to achieve the maximum war production every American wants.

"We have, therefore, called upon the coal, petroleum, electric, natural and manufactured gas, water, communications and transportation industries to join with us in a broad conservation campaign to accomplish these results. The campaign will be voluntary. Cooperation of these industries in asking the public to use their services only as absolutely necessary represents a real sacrifice by them. We ask the American public to appreciate that sacrifice and to give them and the war effort enthusiastic and unstinting co-operation as this campaign develops."

GAS IS VITAL FUEL USE IT WISELY BUY WAR BONDS EVERY PAY DAY

Last winter gas customers were asked to conserve gas to save vital fuels. The response was effective. We thank all of our customers who cooperated and we ask your renewed help in the months ahead.

ARLINGTON GAS LIGHT CO.

522 Main St., Winchester Tel. Win. 0142

• OFFICIAL SALES AGENCY FOR UNITED STATES WAR BONDS •

WINCHESTER 26—LEXINGTON 6

Recovered Fumble Leads to Visitors' Score

Winchester High won its first football game in three starts Monday afternoon on the Shore road athletic field, beating Lexington High, 26-6, in a game postponed from the previous Saturday because of wet grounds.

The locals outclassed Lexington and might have rolled up a much larger score had Coach Knowlton kept his first team in action longer, but the Winchester mentor, never one to rub it in, was more interested in seeing his reserves in action than he was in the size of his winning margin, and the scouts from Reading, Stoneham, Punchard, Woburn, et al, saw little that was of any value to them. When Lexington scored just before the final whistle there was a non-descript team of "Heebie-Jeebies" defending the Winchester goal, yet this same fourth string lineup, studded with freshmen, stopped Lexington once in the shadow of their goalposts, only to lose the ball by fumbling on the first play thereafter, Lexington recovering on the 7. From there the visitors scored in four plays, Fradette going across from the one yard line, diving over right tackle. The try for extra point at placement was wide.

Winchester scored almost before the starting whistle had stopped echoing. DiMambro ran the Lexington kickoff back to the 35, Roche picked up four and Sam Tibaudo broke through for a first down at the 48. Roche and DiMambro picked up eight and Tibaudo again broke through for a first down at the Lexington 25. O'Rourke on an end around made five and then Tibaudo broke through again, this time to go all the way for the touchdown. Lambiase kicked the goal.

Lexington had to kick after the kickoff and Roche was downed at midfield. Sam Tibaudo passed to brother Jim for a first down at the 15. Sammy and Bird made it first down at the 2, and Tibaudo then cracked over tackle for the second touchdown, failing however to buck for the extra point.

Coach Knowlton sent in a whole second string lineup, and even though the varsity returned to action toward the end of the second quarter, their surge toward the Lexington goal stopped at the Lexington 23, a 15 yard penalty having plenty to do with their failure to go further.

Winchester drove to its third touchdown with the resumption of play after the half. Sam Tibaudo ran the kickoff back to his 42, from where he, Saraco and DiMambro advanced to the Lexington 42. Here Sammie once again found a big hole in the Lexington frontier and drove through to reach the 14 for another first down. Saraco and Tibaudo made it first down on the 1 yard line, from where the former belted his way over off right tackle. Lambiase kicked the goal.

The locals were threatening again soon after the ensuing kickoff which Murray ran back to his 20. Charlie Walsh immediately intercepted a Lexington pass at the visitors' 25. Tibaudo picked up 9 and Haggerty smashed through for a first down at the 9.

Here Lexington braced and stopped Bird on a reverse. Haggerty hit the line for 5, Gambino got two, but on fourth down Haggerty just failed to make the necessary yardage and Lexington took over.

DiMambro, playing defensive left end, broke through to smear a play for a four yard loss and Lexington kicked. The kick was blocked and recovered by Winchester at the 3, Mike Gambino fighting his way over off his own right end. Lambiase's attempted placement for the extra point was wide.

Soon after the start of the last quarter Lexington's touchdown was set up when after a 20 yard runback of a punt by freshman John West, a clipping penalty set Winchester back on its 20. Despite two five yard bucks by West, one good for first down, Winchester had to kick, and starting from its 41, Lexington, against second, third and even fourth stringers, drove down to a first down at the 20.

Here a fumble lost nine and the fighting Winchester scrubs finally took the ball on downs at their 22. A moment later Lexington recovered a Winchester fumble at the 7 and drove over.

Winchester made 13 first downs and rushed for 237 yards, adding 50 yards by completing two of six passes. Lexington made six first downs and 99 yards on the ground, completing three passes for 17 yards.

Lambiase made a good showing at his new guard position, stopping several Lexington plays dead and bolstering the middle of the local line appreciably. DiMambro looked good as a defensive end. Bird contributed a corking block and Flagg a spectacular tackle to the local cause. Hickson starred for Lexington.

The summary:

WINCHESTER	LEXINGTON
O'Rourke, le	re, Wennberg
Nihan, le	re, Moody
Ernco, Latham, Thompson, Collins, le	
Harvey, lt	rt, Jackson
Penta, lt	rt, Bunzel
Hannon, C. Greene, Morrison, lt	
Hicks, lg	rg, Hawkins
Lambiase, Flagg, Bucci, Smith, lg	
Tofuri, c	c, Hess
Buzzotta, c	c, Anderson
Tompkins, c	c, Vienot
Bergquist, Ferro, c	
Derro, rg	lg, Silva
Mueblig, rg	lg, Martin
Herlihy, Rutherford, rg	
Amico, rt	lt, Parsons
Stevenson, rt	lt, Maienza
Washburn, Knights, rt	
J. Tibaudo, re	le, Carota
Armstrong, T. O'Rourke, Prentiss, Talone, re	
Walsh, qb	qb, Murray
S. Greene, qb	qb, Moore
M. Buzzotta, qb	qb, Shoemaker
Roche, lhb	rhb, Vaughan
Saraco, lhb	rhb, Hedges
Maroney, Gambino, Quine, lhb	
DiMambro, rhb	lhb, Kitson
Bird, rhb	lhb, Thomas
West, Serratore, Balino, rhb	
S. Tibaudo, fb	fb, Fradette
Haggerty, fb	fb, Linney
West, Gallello, Rosander, fb	

Winchester	13	0	13	0	26
Lexington	0	0	0	6	6

Touchdowns: S. Tibaudo 2, Saraco, Gambino, Fradette. Points by goal after touchdown: Lambiase 2. Referee: Cogan. Umpire: Appiani. Linesman: Wenner. Ten minute quarters.

FRANCES SWEDISH AND MEDICAL MASSAGE
Hydro-Physio Theropy Parlor
Treatment for Arthritis, Neuritis, Nervousness, High Blood Pressure, all Muscular Pains and Aches. Reducing Treatments and Vapor Baths.
GRADUATE MASSEURS
17 Church Street Winchester
Tel. Winchester 1075
my7-21

PICTURES
FRAMED
at
WINSLOW PRESS
On Common Street

WHAT, ALL THOSE CORDS PLUGGED INTO THAT ELECTRIC OUTLET? YOU'LL BLOW A FUSE IF YOU DON'T ... WATCH OUT, JANE!

Boston Edison Company says
... don't overload the electrical wiring in your house by plugging in too many electrical appliances on one outlet. Play it safe.
Boston Edison Company

MANCIB MANAGES BAND

Richard A. Mancib, son of Mr. Alvin S. Mancib of 46 Yale street, is manager of the Tufts College swing band, The Tuftonians. They gave their first performance at the Navy Regimental Ball on Oct. 2.

Mr. Mancib, a sophomore at Tufts College, is a member of the Naval ROTC. He is a member of Delta Tau Delta fraternity and has participated in many campus activities. He prepared for college at Winchester High School.

SONS OF ITALY NEWS

The Winchester Lodge received a letter from Fred (Polack) McCormack, which was enjoyed by all the members at the clubhouse.

Polack says: I've followed your column in the Star and know you are interested in the whereabouts and doings of your members. Recently my ship pulled into Aran, Algeria and while on liberty I had the pleasure of meeting "Little Poison" (don't [illegible]) Christian named Corb. We spent the afternoon sitting [illegible] [illegible] Poison matter. He [illegible] [illegible] recently [illegible] returned from Sicily [illegible] Mediterranean [illegible].

I don't believe there is any fear of Poison going native over there, although he seems to have acquainted himself to the customs of the country and he handles the shrewd natives and shop keepers like a veteran.

Best regards to John Benenato and I wish you would remind Bananas of the vacation he and I spent together at Onset Bay on the Cape. Hope we have another soon, if his constitution can stand it.

My best regards to every member of your Lodge, both at home [illegible] war front.

Thank you Polack. Write us [illegible] soon. This column is open to every service man. As most of our members in the service are reluctant to write about themselves, we would appreciate letters like the one Polack McCormack wrote about two of our members.

Sunday afternoon on Swanton street it looked like the Army had moved into town. Andrew Buzzotta, Frank Buzzotta, Sam Graziano, Rocco De Teso, Jerry Palumbo and Joe Rosato were in a group. In their midst was Frank Pulli, better known as the "Japanese General" who was entertaining them. The General had bowed a little too frequently at the altar of Bacchus and being short of stature, he frequently was at precarious angles in his effort to remain steady and carry on a conversation with the soldiers, who are all around 6 feet tall. Frequently, he would stop talking, square off and would challenge everyone. Boy, talk about a circus.

Angelo Tranfaglia was home for a few hours. Through the Star he wishes to be remembered to all the other boys in the service.

Gay Vespucci who is stationed somewhere in England met Frank Provinzano again. I expect a letter from Gay soon with the details. I'm not throwing any hints Gay.

Last Sunday the Adelaide Cairoli Lodge of Lynn held their 23rd annual ball. They invited the Winchester Men's Lodge and our Venerable Angelo P. Tofuri, our ambassador of good will, Anthony C. Ficociello and Frank Frongillo were able to attend. Our Venerable with Mayor Arthur J. Frawley of Lynn led the Grand March. Musky said that Grand March was really something. It was something different and he was really impressed. He also said an honor was paid our lodge by being the only Men's Lodge invited to the ball. As usual Bro. Ficociello promoted more good will for our Lodge, being ably assisted by Frank Frongillo, brother of the great Mingie, and a good disciple of the Mingie technique.

Speaking of Mingie, he is still carrying on, on the home front.

HIGH SCHOOL NOTES

At an assembly convened by the Junior Red Cross on Monday of this week an urgent plea was made for the immediate purchase of War Bonds and Stamps.

Robert Halstead led the morning devotional exercises, after which Barbara Foley and Fergus Cameron outlined the responsibility of the Junior Red Cross, which normally means every student in school. In conclusion, President Bert Moore urged the students to follow the example of several of their amtes who had already signified their intention of converting summer savings into bonds. He added more enthusiasm to the campaign by saying that if sufficient bonds and stamps were sold in the next three weeks to insure the price of a Jeep, that Jeep would be brought to Winchester for the students to see. A further goal, the purchase of an ambulance is just ahead.

As a follow-up of the Monday assembly, over $500 worth of bonds and stamps were sold. At this rate the visit of a Jeep is practically assured.

Mr. J. Roy Newton has begun a preliminary search of talent for the annual Junior-Senior Class Play which this year will be produced on Dec. 18, thus eliminating the vacation rehearsals.

Mr. Martin Cooper Hubbard, recently appointed Spanish teacher has been selected to serve as adviser for the next Aberjona. During his several years at Kimball Union Academy, Mr. Hubbard was in charge of the annual there.

In accordance with a new official interpretation of the flag salute, pupils now hold their right hand over the heart during the entire pledge of allegiance.

Spectators at the Lexington-Winchester game undoubtedly noticed the new photographers' platform constructed by the Park Department with the assistance of the football managerial staff. Official Photographer George Gould was able to work without the customary jar from the stands, which, unfortunately, was most bothersome during the most important phase of his work.

The appearance of many recent graduates in service uniforms has been the occasion for numerous reunions in the last few weeks. Teachers and pupils alike eagerly await more such pleasant visits.

Although the game with Lexington was postponed until Monday, readers of the metropolitan newspapers were surprised to see the W. H. S. featured in a Sunday edition.

NEW SHOES AT PALMER STREET

The regular matches of the Palmer Street Horseshoe Association last Wednesday were made notable by the introduction into play of new shoes, purchased by President Royal "Paper Trade" Teele and secured only after the dickens of a struggle, due to the fact that the all knowing, all-seeing, all-doing government has forbidden the manufacture of horseshoes except by directive for the armed forces.

Reaction to the new shoes was varied. The Association's better pitchers received them without enthusiasm and with reservations. "Wild Willie" McLaughlin, the Pride of Stowe and Champion of all Nabnassett, was frankly critical at first and Arthur E. Butters, sometimes called the State of Maine Champ, also experienced difficulty in deciding just where to grasp the new hoofers to make his [illegible] open properly. Mr. Teele, perennial champion of the Boston Paper Trade, having paid for the shoes, accepted them warmly, and it must be admitted his game with them suffered by comparison much less than those of McLaughlin and Butters; that is [illegible] along. Later in the session everyone's game suffered by comparison with "Wild Willie's" the pedagogical Nabnasset Champ getting the [illegible] with vengeance and a Veevel

[illegible] the start of hostilities only the [illegible] Secretary seemed to find the new shoes to his liking. This can [illegible] explained by the fact that having [illegible] at any time he was less [illegible] by the vagaries of the new [illegible] the Association's pitchers [illegible] predilections. Howard "[illegible]" [illegible] and Herbert "Garrulous [illegible]" offered no comment upon the [illegible] that fact in the case of Mr. [illegible] occasioning no great surprise. [illegible] Finger" Pridham was absent from the session, but as he took the trouble to notify in advance and was prevented from attending by working, no punitive action is contemplated, Mr. Teele particularly feeling that Mr. Pridham's work is of a necessary nature.

Matches played resulted in the President and Secretary taking the Pedagogical Champions, Messrs. Butters and McLaughlin, two straight and in the Secretary and Mr. McLaughlin defeating Mr. Teele and Mr. Butters two out of three. The fact that the Secretary won with "Wild Willie" was nothing to lift an eyebrow over, but the fact that he and Mr. Teele won from those stout "amateurs", Willie and Arthur, was worthy of special notice, and there can be no gainsaying that the winners were very happy about their victory. Mr. Teele was indeed so overjoyed that he "put it there" right heartily with the defeated warriors, assuring them both that when he got "back from Well's River" he would look in and see them.

Following these matches Mr. Butters and Mr. Gardner engaged Mr. Teele and Mr. Wittet in a match of Marathon proportions, if not surpassing excellence. Mr. Gardner did pretty well in the first game, which his side won, and at least carried his share of the load in the second, which stood 24-19 against him and Arthur when Mr. Butters came to pitch.

There is in the Butters family a motto, which runs to the effect that you should never miss the stake when you are 19 and behind. How well Mr. Butters lived up to the tradition of his forebears can be gathered from the fact that he hung two on the upright for the game-set-match-and-tournament.

The final match brought together Messrs. McLaughlin and Butters opposing the Secretary and Mr Teele. 'Willie", after a long succession of ringers, naively admitted that he was "getting the feel" of the shoes and his feeling was away too good for the Association's officers who went down two straight.

STATE GUARD NEWS

Again the Winchester Company loses a man to our armed forces, this time Pvt. James N. Rosa, who volunteered for induction, is now in the U. S. Navy, having been inducted on Sept. 30. Pvt. Rosa reports for duty Oct. 7 in the U. B.'s. Good luck Jim, the best wishes of every man in the Winchester Company Mass. State Guard goes with you. The State Guard loses a good soldier and the Navy gains a good sailor, such is life.

This coming Sunday afternoon the Winchester Company will spend several hours in the Town Forest practising the "buddie system," which was developed at Guadalcanal. This is a method of advancing in enemy territory in which a unit is divided in pairs or buddies and one of these buddies advances while the other covers him from the rear and then the one in the rear advances while his buddie covers him.

After competing this course the Company will be divided into two sections, with one half acting as an attacking force, while the other half act as a defense force. This part of the program will be handled by the Non-Commissioned Officers with Capt. Leslie A. Tucker, 1st Lt. Henry A. Dellicker, and 2nd Lt. Duckworth, acting as umpires.

Three more new members were sworn in last week including: John P. McHugh, George S. Harris, George F. Deroo, Jr.

Effective this week, the members of the Company are back in their forest green winter uniforms and their summer khaki uniforms are packed away until next May.

One poor fellow you don't hear much about in the Army is the company clerk, he is the one who writes all the letters, makes up the payroll, sends in the reports, etc., etc., so we want to introduce our Company clerk, Cpl. William A. Swett (at least that is what he is known as formerly, however to the boys he's just plain Bill). The truth of the matter is we are only introducing Bill because we want to also introduce his very charming assistant (yes, we do mean charming). She is Miss Margaret Hodgson of Highland avenue and week after week she is on hand to make out enlistment papers, helping Bill write the letters and our only regret is that we don't have a beautiful forest green uniform to issue to her.

Filene's
IN WINCHESTER
STORE HOURS 9.30 to 5.30

JUNIORS!
Bonnie Scotch
PLAID
takes the lead in your life
Favorite pleated skirt of 100 per cent wool in white ground Scotch plaid steals the show when worn with blazer, jacket, sweater or, as here, with a tailored shirt. (30% Aralac, 70% rayon). Skirt in sizes 9 to 15 . . . shirt in sizes 32 to 38. $4.98
$7.95

HI-SCHOOLERS!
Salt 'n' Pepper
CHECKS
add spice to your life!
A smooth rayon sharkskin dress in black and white salt 'n' pepper checks spiced by a dashing red and green belt, fitted bodice, dirndl skirt, sassy bow 'neath the chin. Sizes 10-16.
$7.95

BOAT CLUB NEWS

SNOW WINS SHERMAN TROPHY

Sailing sensationally throughout the entire series of six races, James Snow with four firsts, a second and a third, won the coveted Alden Sherman Memorial Trophy. Capt. Jim's Salome won the first three races, to pile up a good lead and was never headed throughout the series, although both Bill Hall and George Jones (last year's winner) threatened seriously right to the last race.

Jim's brilliant sailing the past few weeks makes him a heavy favorite to break up the Simonds-Wiswell domination of the fleet. If he continues in 1944 where he left off in 1943, the boys had better look to their laurels. And while they're looking they'd better take good glances at Bill Hall, Jim Newman and Roger Curtis, too.

Thus the curtain falls on another swell season of Snipe Sailing and there isn't a single skipper in the fleet who won't readily admit that from every point of vew it was one of the most successful ever.

Chowder Party, Friday, Oct. 15

They're combining business with pleasure at the annual boat club meeting by staging an old fashioned Chowder Party before the meeting. Steaming bowls of fish chowder and all the fixin's, topped off with homemade apple pie and cheese are on the menu. And to complete the evening's entertainment several reels of sound movies and a good old-time silent comedy will be shown.

The Chowder Party starts at 6.30 and will continue until the meeting begins at 8. It's the last get-together of the year so you'd better come over and see your old friends before they go into hibernation. There'll be a roaring fire and a lot of fun.

If you can't make the Chowder Party, come to the meeting anyway, and enjoy the movies afterward.

POLLY KIMBALL WINS

Miss Rachel (Polly) Kimball, daughter of Mr. and Mrs. Andrew A. Kimball of 18 Cabot street, is the winner of the Jackson ladder tennis tournament, the Jackson Department of Physical Education has announced. Miss Kimball, a member of the junior class, has been very active in athletics while in college, and for participation in this tournament will receive 50 points toward the Athletic Association award. A graduate of Winchester High School in 1941, she [illegible] secretary of the Athletic Association and secretary of the Student Government.

WINCHESTER AT DANVERS

Winchester High will try to make it two in a row tomorrow afternoon when its football team goes to Danvers for a game with Danvers High School at the St. John's Prep field commencing at 2.30.

The local boys will well remember their last trip to Oniontown when they lost 13-6, to a hard-hitting Danvers team. They are planning no repetition of that upset, and it wouldn't [illegible] that this year's Danvers team is as strong as that of two years ago.

Danvers has dropped three in a row to Beverly, Winthrop and Punchard. Unless Beverly and Winthrop took too much out of Danvers its defeat at the hands of Punchard, beaten by Concord, 12-6 would seem to indicate that Yale Blues won't be too much for the locals tomorrow.

TWENTY-FIRST SEASON
CURRY SCHOOL OF DANCING
Grace D. Curry, Founder Russell D. Curry, Director
PRIVATE — SEMI-PRIVATE — CLASS LESSONS
in
BALLROOM - TAP - BODY FLUENCY - CHILDREN HOUR
for
ADULTS — YOUNG PEOPLE — CHILDREN
For Information or Circular Call or Write
76 HILLSIDE AVENUE 2400 ARL. 5923
s17-tf

CLOSED ALL DAY
SATURDAY, OCTOBER 9th
McLAUGHLIN SHOE STORE

The Winchester Star
(Established 1880)
STAR BUILDING
WINCHESTER, MASS.
Theodore P. Wilson,
Editor and Publisher
Published Every Friday

SINGLE COPIES, SEVEN CENTS
Left at Your Residence for One Year
The Winchester Star, $2.50 in Advance

News Items, Lodge Meetings, Society Events, Personals, etc., sent to this Office will be welcomed by the Editor

Entered at the postoffice at Winchester, Massachusetts, as second-class matter.

TELEPHONE WINCHESTER 0029

Only Newspaper Printed in Winchester

UNUSUAL TREES

To the Editor of the Star:

In scrutinizing the columns of the last issue of the Star I was delighted to read of the mossy cup oak tree at Symmes Corner. It is the only tree of its kind that I know of in Winchester. Several years ago there were several chestnut trees and hazel nut bushes in town. They appear to be extinct now. I do not refer to the horse chestnut trees that apparently are ahundent in this locality. The largest chestnut tree that I can recall was adjacent to the late Alfred Oliver estate on Washington street between Harvard and Irving streets.

In regard to the famous Baldwin apple tree, some folks assert that the original Baldwin tree was located adjacent to Black Horse Tavern, from which numerous scions were taken at various times.

In scrutinizing the history of Woburn I observe that to Colonel Baldwin the public is indebted for the introduction of the famous Baldwin apple. He did not invent it or grow it out of wild stock, but he discovered it on a tree on the farm of J. Butters in Wilmington and being attracted by its fine flavor and free bearing, secured scions from it for his own use and afterward freely distributed them to all the neighborhood. Col. Baldwin died on the 20th of October, 1807, at the age of 63.

Very truly yours,
Patrick H. Craughwell

AIRCRAFT WARNING POST ON PART-TIME BASIS

The personnel of Winchester Observation Post will carefully note the following letter from H. H. Arnold, Commanding General, Army Air Forces.

(COPY)
War Department
Headquarters of the Army Air Forces
Washington, D. C.

To All Volunteers of the Aircraft Warning Service:

The War Department has directed that certain elements of the aircraft warning service be placed on an alert status and that henceforth observation posts and filter centers be manned at intervals rather than on a 24 hour basis.

The considerations which have led to this decision are not based upon any belief that the war's end is in sight. On the contrary, between us and final victory lie many months of bitter fighting. We have made the transition, however, to the offensive. We are pressing the attack home upon our enemies, and we must at once bring to bear every ounce of offensive power of which this nation is capable.

The War Department is assuming the calculated risk that the small-scale air attack of which the enemy is now strategically capable may meet with some measure of success. This course is justified because manpower and facilities are thereby released that will contribute directly or indirectly to offensive action — manpower and facilities that may bring the war's end months closer.

Ever since Pearl Harbor, the volunteers of the aircraft warning service have done a magnificent job in the finest traditions of the Army Air Forces, and that job is by no means finished. The War Department proposes that the Army Air Forces shall maintain the Ground Observer Corps and the Aircraft Warning Corps as trained organizations which can be fully alerted in the event of imminent attack. Meanwhile, the part-time operation of observation posts and filter centers will release additional military personnel, ease the burden on vital communications facilities, and permit hundreds of thousands of members of the Corps to undertake other important war time responsibilities in addition to their duties as members of the aircraft warning service.

I wish to express my personal appreciation to all of you for the work you are doing and my conviction that the Army Air Forces can count on you to carry out your duties under the new plan of operations directed by the War Department with the same devotion you have demonstrated in the past. You have helped us to take the offensive. Now let us get on with this war and get it over with.

(Signed) H. H. Arnold.
General, U. S. Army
Commanding General, A. A. F.

The orders from the War Department are very definite that the organization is NOT to be disbanded, but will continue to operate on a "part-time" set-up. Details as to the specific times when the Post will be manned will be announced by the Chief Observer in the near future. ALL observers will hold themselves in readiness to take their regular watches when called upon to do so.

(Signed) Stafford Rogers,
Chief Observer, Post 97-A
A. A. F.; G. O. Corps

ALBERT F. HUNT
Vice President and Director Swift & Co.

FORMER RESIDENT SPEAKER AT GARDEN

Many Winchester residents were among the 10,000 to 12,000 persons who attended the Swift and Company Family Suggestion Party held recently in the Boston Garden, and sponsored by five Greater Boston concerns associated with Swift and Company, including New England Dressed Meat and Wool Company, whose Manager is Mr. James Rose of Central street, and John P. Squire Company, of which J. H. McManus, Harrison street is general manager.

Principal speaker was Mr. Albert F. Hunt, vice president and director of Swift and Company, former Winchester resident, who resided on Cabot street at the time he was president of the A. C. Lawrence Leather Company in Peabody, and prior to the time he was elected vice president and director of Swift and Company.

Mr. Hunt has two children, Blanche, now Mrs. Palmer, and Albert F. Hunt, 3rd, who attended Winchester schools and are well known.

Mr. Hunt told of the scope of suggestion ideas as adopted by Swift and Company plants all over the country and outlined the benefit to both the company and the employes in this plan, which has been so widely accepted and has now spread to many other companies.

Lt. Gov. Horace T. Cahill was another speaker, who was introduced by Mr. H. J. Nichols, president of the Boston Chamber of Commerce.

Other Winchester men who either attended or took an active part in the program were Timothy Carroll of Sylvester avenue, who was one of the Suggestion Award winners. Other Winchester men noted in the audience were Fletcher Oakes of Forest street, now a company pensioner and at present well known to Winchester Theatre audiences, Herbert Tetreault of Winthrop street, Roger "Ty" Sherman, now a resident of Arlington but formerly a well known Winchester resident, who is married to the former Margaret Sawyer of Cabot street, Wellington Caldwell of Main street, Theodore O. Waller of Ardley place, Bill Sawyer of Lloyd street, Donald Preble of Washington street and Gordon Lorentzen of Forest street.

Mr. Rose made the current Suggestion appreciation awards and told the gathering that during the past year 150 suggestions had been received and 150 had been accepted, with total of more than $3000 in awards given out.

JUNIOR HIGH SCHOOL CHORUSES CHOSEN

As the result of try-outs which have recently been completed Miss Claudia Renehan, director of music in the public schools, has selected boys' and girls' choruses at the Junior High School. Tests were based on the music reading ability of the candidates, of whom more than 200 were tried.

Following are those selected:

Boys' Chorus

Seventh Grade Neil Borden, Theodore Cole Richard Honehue, James McLaughlin, Sheldon Caldwell, Koren Kolligan, Dennison Goddnrd, David Coon, John Davis, Paul Dillingham, Robert Horne, Douglas McIlroy, Wesley Swanson, Aidan Underwood, Norman Brooks, Roger Creelman, Frank Gigliotti, Douglas MacNeill, William Parkin, Fred Sawyer.

Eighth Grade: Robert Gagan, Walter Gallagher, Franklin Pynn, Jack Vosseller, Peter Agri, Joseph Amico, Richard Brazeau, Richard Carroll, Daniel Dineen, William Gibbons, Clifford Hanson, Robert Heizt, Henry Horn, Jack Irwin, Ned Moore, Wellington Burtnett, David Eldredge, William Ellis, Donald Cox, John Holdsworth, Philip Burr, Willis Carrier, John Duffett, Charles Harris, Robert McGrail, David Rooney, Joel Slocum, Mallory Smith, Jack Discher, Richmond Keeney, Robert McGrath, Frank Strawbridge, James Troast.

Girls' Chorus

Seventh Grade—Elizabeth Barrett, Anna Flaherty, Beverly Gay, Anne Keeney, Olive Thayer, Charlotte Maroney, Nancy Moser, Mary Murphy, Roselyn Ratcliff, Judith Wyman, Mary Jane Badger, Joyce Foster, Dorothy Kelley, Elizabeth Seager, Constance Smith, Mary Bodman, Lois DeCamp, Joan Morgan, Priscilla Turner, Judith Flanders, Marjorie Bugbee, Catherine Cazale, Betty Chipman, Susan Dalzell, Ruth Morse, Sandra Torngren, Patricia Willing, Lorraine Augusta, Ann Barrett, Janet Briggs, Alice Pride, Nancy Townley-Tilson Virginia Gaffney, Martha Bailey, Bertha Penny, Jeanne Wilde, Leslie Wilcox, S. Carlisle, Carolyn Zinn, Katheryn Elliott, Dorothy Welch, Marion Sullivan, Charlotte Zimmerman, Patricia McElhinney, Christine Barchus, Mary Carpenter, Ellen Shoemaker, Joan Rallo, Frances Capone, Fay Zamanakas.

Eighth Grade Katharine Nelson, Marilyn Ward, Norma Bergquist, Marguerite Derro, Cynthia Hickey, Martha Hickey, Sally Luitweiler, Susan McCauley, Ann Albree, Martha Daschbach, Catherine DeTeso, Martha Feinberg, Edna Fererra, Jean Garvey, Sally Jackson, Elizabeth MacIsaac, Jane Beggs, Nancy Grant, Janet McIntyre, Katharine Parker, Dana McLean, Virginia Walters, Barbara Burbank, Joyce Dana, Anne DeCamp, Lois Hottel, Jean Keeler, Peggy Holmes, Sally Holmes, Ruth Murray, Carolyn Smith, Wanda Whiting.

CONTAGIOUS DISEASES

The following list of Contagious Diseases was reported to the Board of Health for week ending Thursday, Oct. 7:

Measles	1
German Measles	2
Mumps	2
Whooping Cough	6

Wm. B. MacDonald, Agent

SAVILLE AND KIMBALL
Funeral Service
ARLINGTON 1634 SK WINCHESTER 0200

A distinctive service always attended by a capable staff to serve your best interests.

Established 1920
39 CHURCH ST. WINCHESTER ● 418 MASS. AVE ARLINGTON

NOTABLE ART SHOW AT LIBRARY

The exhibition of oil paintings which the Winchester Art Association is currently showing at the Library Art Gallery is in every respect a notable show. The exhibiting artists, Ernest L. Major and Marion P. Sloane, have handled their subjects in masterly fashion, alike from the standpoint of draftsmanship and color, and the result is a collection of pictures that appeal to the eye as artistic without outraging the sensibilities of those who feel that form, proportion and restraint are also important.

Mr. Major's studies are wholly of flowers or still life with the exception of a single portrait. It would be difficult to choose any of them for especial praise, all are so beautifully done. Nor has Mr. Major been content merely to paint lovely blooms as nature created them. He has placed them in settings that enhance their beauty, exercising his artistry to the same degree upon the flower holders and lesser accompanying objects as he has upon the central motif. His glass has real sheen and transparency. Here is a cunning little brass dog to add interest, there a bit of lustrous Chinese porcelain, or a string of pearl beads painted with great delicacy. Appealing little china animals add piquancy to one flower study, a curious old Chinese God of Life smiles benignly from another canvas. A wedgewood vase, a low glass bowl on a teak stand, a Chinese Foo Dog, a bit of rich tapestry, all add their interest and embellishment to the studies of which they are a part, but never are they the things which first strike the eye. Never do they detract from the main theme.

Extremely interesting and to the very life is that study of a cauliflower grouped with red peppers and bread fruit and shown against a heavy dull brass kettle and small blue jar.

From the local angle Mr. Major's portrait of Mr. L. L. Wadsworth of Arlington street is most important. It is a thoroughly masculine study, lifelike without being photographic and artistic with no trace of distortion. It was kindly loaned, upon request, for the exhibition by Mr. Wadsworth.

Notable among Mrs. Sloane's fine landscapes is "November," a sombre study of long gray buildings huddled on the high dead-green bank of a shallow stream, the still slaty gray waters of which reflect the leaden hues of a heavily clouded sky. This picture catches in remarkable degree the haunting, brooding melancholy of fall, piquing the imagination as well as pleasing the eye.

Still another outstanding canvas is "Late Afternoon," a most attractive study of a rambling red barn and silo, mellowed in the warm snshine and shown in an attractive setting of pastureland with vague blue highlands in the distance and a sky filled with fleecy, orchid tinted clouds.

Mrs. Sloane shows several small pictures, entitled sketches, that are especially fine. That showing a winding stream, stretching away between green-clad banks to purpling highlands is notable for the depth achieved in the handling of the hills, so often simply a flat daub at the hands of less gifted artists.

The same feeling of bulk and vagueness of skyline shows in "Dark" Mountain with its nicely painted gray stones in a foreground touched with flecks of red foliage. A small sketch of New Hampshire has good perspective in its characteristic white frame house seen through leafy trees and another fine small study is that of a green-gray barn and outbuildings with attached rusty red silo and bit of white farm dwelling showing in the right background under a turning maple.

The arrangement of the pictures on the walls is worthy of comment, many believing it Library Custodian Robert Eason's best effort.

WOMEN'S ALLIANCE

On Tuesday, Oct. 5 the Women's Alliance of the Unitarian Church held its first meeting. Luncheon preceded the meeting. Interesting reports were given and an outline of the years work presented. Mrs. William Miller of Arlington spoke for the Community Fund.

The meeting was then turned over to the speaker of the afternoon, Mrs. Russell P. Wise a past president of the General Alliance. Her subject was Unitarian Democracy.

All went home with the feeling of an afternoon well spent and with the determination to further Democracy in every field.

ROTARY NOTES

Capt. William H. Whorf, USMC, the son of Mr. and Mrs. Clarence R. Whorf, 2 Central green, was the guest speaker at the regular Thursday noon meeting of the Winchester Rotary Club.

Capt. Whorf was a member of the initial Marine landing party on Guadalcanal Island and has just recently returned home on a short furlough. His vivid portrayal of the life and actual combat on Guadalcanal was interspersed with many amusing incidents and held the members in suspense throughout. He was greeted with spontaneous applause and received the congratulations of the members on his recent promotion to the rank of Captain in the Marine Corps.

Jim Scott, George Hayden and Vin Ambrose were appointed a committee of three, without portfolio or funds to send Christmas boxes to the five Winchester Rotarians now serving with the armed forces of the United States.

President Ernie announced a marked increase in the attendance, with 34 members present for a percentage of 82.5, an increase of more than 10 per cent over the preceding Thursday. It is hoped that this increase will continue each week so that Secretary John may soon be able to report a perfect attendance record. Those members who failed to attend this week's meeting certainly missed a rare treat in not hearing Capt. Bill Whorf's personal story.

BUILDING PERMITS

The Building Commissioner has issued permits to erect and alter buildings on the property owned by the following for week ending, Thursday, Oct. 7:

Reshingle dwellings at 36 Cabot street, 11 Russell road, 10 Chesterford road, 4 Cottage avenue.

New shaft way-dumb waiter in factory building Bacon Felt Co. off Grove place.

★ What You Buy With ★
WAR BONDS
"Smoke Eaters"

A battlewagon loaded with various explosives, bombs, torpedoes, oil and gasoline is not the safest place to be with a fire raging, so all but the smaller ships of our Navy are equipped with elaborate fire fighting apparatus.

It may be that this equipment never will be used during the entire course of the war, but it must be paid for out of the War Bonds and Stamps that we are setting aside each payday. *U. S. Treasury Department*

ANNOUNCING

A New Modern Banking Service

Protect your War Bonds against loss by fire or theft

by opening a

WAR BOND SAFEKEEPING ACCOUNT

with this bank

This service is available to all owners of registered Treasury War Bonds for a service fee of $3.00 per year for the first twelve bonds and 10c per year for each additional bond.

WINCHESTER NATIONAL BANK
MEMBER FEDERAL RESERVE SYSTEM, FEDERAL DEPOSIT INSURANCE CORPORATION
7-9 CHURCH STREET TEL. WIN. 1320 - 1321

PROTECTING AMERICA!

Just as the home throws a wall of physical protection around the family, insurance throws a wall of financial protection around the home, around the personal possessions of its occupants, and around their plans and legal oblgations.

In helping to protect America by safeguarding its vast property values, the insurance industry particularly values the high responsibility and privilege of standing financial guard over the insurable interests of the nation's millions of home-owners.

DEWICK & FLANDERS, Inc.
INSURANCE
148 State Street Boston
TELEPHONE LAFayette 5730 BRANCH EXCHANGE
BUY WAR DAMAGE INSURANCE BUY WAR BONDS

ART GALLERY — WINCHESTER PUBLIC LIBRARY
OPERA RECITAL LECTURES
Presented by the Fortnightly

Oct. 22, Carmen
Nov. 5, Boris Godounov
Nov. 19, Magic Flute
Dec. 3, Musicale
Dec. 17, Aida
Dec. 31, Pelleas and Melisande
Jan. 14, Opera in the United States. The King's Henchman
Jan. 28, Musicale

Full Course Tickets $4.40 (including tax)
FRIDAY MORNINGS 10.30 A. M.
Tickets on Sale at the Mary Spaulding Book Store

TENNIS BALLS
at
Wilson's the Stationer
STAR BUILDING

Why not buy today
AND REMODEL TOMORROW?

Use your wartime wages to good advantage. Buy that house today and put the finishing touches on it during the "non-priority" days to come. With our low-cost financing plan, you can own your own home just as you would pay rent. And here is an important item—if you wish to pay for your home faster than you originally planned *there are no penalties to prevent you from doing so!* There are still some desirable houses for sale in the community, so don't let the war make you lose months, perhaps years, of the joy and security of living in your own home.

Winchester Co-operative Bank

19 Church Street, Winchester

FIFTY YEARS OF SERVICE IN THIS COMMUNITY

LOST AND FOUND

LOST—Yellow gold ring-diamond solitaire also yellow gold ring with two opals and four diamond chips. Reward. Tel. Win. 2471.

LOST—Yellow gold wrist watch on Sept. 23, dropped between 47 Oxford street and Winchester Terrace via bus. Positive identification. Reward. Tel. Win. 2193.

LOST—Brown suede jacket near Highland School Monday, Oct. 4. Call Charles Harris, 23 Stevens street, tel. Win. 0256-W.

HELP WANTED

WANTED

At Once

Night Fireman

Good Pay to Reliable Man

CUMMINGS

The Florist

42 Cambridge Rd. Woburn

WANTED—Young or middle-age woman to care for two small children for about six weeks before and while mother is in hospital, light duties, as making beds, feeding children and dishes. Have other help four days a week for heavy work, salary $18. Reference desired. Tel. 2825-J.

WANTED—Young girl or middle aged woman for general housework to live in, wages $25 per week. Write Star Office Box L-7.

WANTED

WANTED 2 or 3 rooms with kitchen privileges, or small apartment, by family of two. Write Star Office Box L-1. •

WANTED—House or apartment, in good location. Write Star Office Box D-4. •

WANTED Stain-proof white sink in good condition from private owner, must have back and one or two trays. Write Star Office Box J-4.

WANTED Furnished apartment or house for family of four. Tel. Win. 1492.

WANTED Boys' medium-size bicycle in good condition Tel. Win. 2004-M. •

WANTED—Electric and oil combination or gas and oil combination enamel stove. Tel. Woburn 0034.

WANTED—A small upright or baby grand piano in good condition. Tel. Win. 2783-R.

WANTED — Position as housekeeper in adult, Protestant, small family. Eight years in last position, good plain cook; references. Call Kirk. 4961.

WANTED—3 or 4 rooms with family, or an apartment. Apply 93 Wildwood street, Winchester.

ANTIQUES WANTED to furnish private home, furniture, bric-a-brac, silver, etc. Write Estelle Stanley, 148 Seaver street, Roxbury. a10-9t

FOR SALE OR TO LET

WINCHESTER—Manchester road, 8 room single, oil heat, H. W., Tile bath, 2-car garage. Wildwood Street, 2½ story dwelling and garage, oil heat. Foxcroft Road, 9 room single, 3 baths, garage.

Also Foreclosed Properties For Sale

Thomas I. Freeburn, Agent

And Property Management

TEL. CAPITOL 8947 or WIN. 1419

f28-tf

FOR SALE

FOR SALE—U. S. Government says "Grow Squabs in your back yard, nothing easier to raise; nothing better to eat." 20 extra White King pigeons with complete outfit for raising squabs is for sale at reasonable price at 32 Forest street, Winchester. Call Win. 0835-R for further particulars. •

WOOD FOR SALE—Good fireplace wood. Tel. Stoneham 1298-W after 6 p. m. s17-4t

FOR SALE—Oldtown Canoe, newly reconditioned. Tel. Win. 2445.

FOR SALE—New crib, reasonable. Tel. Win. 2410.

FOR SALE Slab wood cut for stove or furnace, $15 per cord delivered. Drop postal card to Perry Adams, 15 Mineral street, Reading o1-3t*

TO LET

FOR RENT—One or two rooms and garage, suitable for adult business people, exclusive residential section. Address Box J-2.

FOR RENT—Four furnished rooms, twin beds and double bed, two minutes to train and cafeteria. 91 Mystic Valley Parkway. Tel. Win. 1619-J.

MISCELLANEOUS

UPHOLSTERING—Get your fall orders in early. Save time and money. Call Miss Davis at Hobby & Crafts Nook, Win. 2311-W. my14-tf

WINDOW CLEANING — For high class work call Win. 0741. o1-2t

FLOORS

NEW FLOORS LAID
OLD ONES RESURFACED

Call GUY F. MERENDA

TEL. WIN. 1774

n21-tf

Prepare Now For Winter

Oil Burners and Boilers Thoroughly Cleaned and Checked
Rates Reasonable

R. HUMPHREY
ARL. 3565-R

o8-2t

I Can Fix Practically Anything

If there is some household appliance or anything else you want fixed.

CALL MR. FIXEM
STONEHAM 0365-M
Mornings or Evenings o8-tf

Fireplace Wood

Order While Available
ALSO KINDLING WOOD
TEL. MALDEN 1953

jy16-tf

DR. RUTH A. BOULE

Chiropodist — Podiatrist

50 VINE STREET WINCHESTER
(opposite Winchester Theatre)
Hours by Appointment Only
TEL. WIN. 1989

my7-tf

Tel. Win. 2038 Locatelli Building

Marie E. Folger

Distinctive Dressmaking and remodeling. Hours: Tuesday and Fridays only 9 to 12 and 1 to 4:30 P. M. By appointment only.

540 MAIN ST. WINCHESTER
ap16-tf

THOMAS QUIGLEY, JR.

CONTRACTOR
CEMENT AND STONE MASON
MOTOR TRANSPORTATION

Power Shovel	Air Compressor
Road Roller	Drilling
Concrete Mixer	Blasting
Tractor	Rock Excavating

Granolithic Walks and Driveways

Notary Public

T. PRICE WILSON

Star Office

CHURCH SERVICES

Sunday, October 10, 1943

THE UNITARIAN CHURCH

Main street and Mystic Valley Parkway
Rev. Paul Harmon Chapman, Minister.
Miss Caroline V. Everett, Secretary.
Church telephone, Win. 0949
Mr Chapman may be reached by calling the church office.

Sunday, 9.30 A M—Junior Church, grades 3 through 8.

9.45 A. M Men's Bible Class

11 A. M Lower School, nursery school class through grade 2

11 A. M. Worship service. Mr. Chapman will preach on Joyous Religion

Tuesday, Oct. 12, 10 A. M Alliance sewing.

7.30 P. M. Boy Scouts and Sea Scouts

Wednesday, Oct. 13, 2.45 P. M Girl Scouts.

Thursday, Oct 14, 10 A. M Red Cross sewing.

Thursday, Oct 14, 6.15 P. M Men's Club supper

Saturday, Oct. 16, 7 P M Junior High School Fellowship, fall dance.

NEW HOPE BAPTIST CHURCH

Mr. L. Yancey, Supt., 81 Hancock street Stoneham.
Mr. Luther Yancey, Organist.

Rev. Mr. Clifford Miller of Boston will speak at morning and evening service.

CRAWFORD MEMORIAL METHODIST CHURCH

"A Friendly Church by the Side of the Road"

Rev. Roger E. Makepeace, Minister.
Residence, 30 Dix street. Tel. Win. 0539-M.
Director of Church School, Mr. Gordon Smith, 50 Middlesex street.
Miss Isabelle V. Warren, Organist and Choir Director.

9.30 A. M. Church School Classes.

10.45 A. M. Beginners and Primary children (3 to 7) will attend church for their story-message and then go to their department.

10.45 A. M. Morning worship service. The minister will preach on the subject, These are Essential.

The Choir will sing Barnby's anthem, O Lord, How Manifold Are Thy Works and Mr. Kenneth McLeod will sing a tenor solo.

Organ selections by Miss Warren will include Bach's Chorale as the prelude and Grand Chorus by Dubois as the postlude.

Thursday, Oct. 14, 2 P. M. Woman's Society meeting in the church parlor. The program following the business session will feature a speaker and film in the interest of the United War Fund. A silver tea will be served.

7.30 P. M. Choir rehearsal in the church parlor.

FIRST CONGREGATIONAL CHURCH

Rev. Howard J. Chidley, D. D., Minister.
Residence, Fernway
Miss Evelyn Scott, Director of Religious Education.
J. Albert Wilson, Organist and Choirmaster.
Church telephone Win. 0328.

Nursery school, for children 2½ to 4 years of age at 10.45 in the small social hall.

Kindergarten Department, for children 4 and 5 years of age, 10.45 a. m. in the Kindergarten room, second floor of the parish house.

Primary Department, grades 1 and 2, 10.45 a. m., primary room, second floor of parish house.

Junior Department, grades 3 and 4, 10.45 a. m. in the children's library.

Intermediate department, grades 5 and 6, 10.15 a. m., third floor, parish house.

Junior High Department, 9.30 a. m. in the Junior High Room.

Senior Forum, for high school students, 9.30 a. m. in Ripley Chapel. Speaker, Dr. Mithrapuram Alexander of Travancore, India.

Sunday morning, Oct. 10 at 10.45, Dr. Chidley will preach on, A Word to Our Ancestors. Children's sermon, Something Good.

There will be a meeting of the Church Committee at the close of morning worship.

The Woburn Association of Congregational Churches will meet Sunday, Oct. 17, with the First Congregational Church in Melrose.

The Boy Scout Troop meets in parish hall Monday evenings at 7.15.

Girl Scouts, Thursday, 3 p. m., in small parish hall.

CHURCH OF THE EPIPHANY

Rev. Dwight W. Hadley, Rector. Rectory, 3 Glengarry. Tel. Win. 1264. Parish House, tel. Win. 1922

8 A. M.—Holy Communion.

9:30 A. M.—Church School.

11 A. M.—Morning Prayer and Sermon by the Rector.

11 A. M. Kindergarten and Primary Department.

5.30 P. M.—Young People's Fellowship.

Wednesday, Oct. 13—British War Relief sewing.

SECOND CONGREGATIOAL CHURCH

Corner of Washington Street and Kenwin Road.
Rev. Harland G. Lewis, Minister.

9.30 A. M.—Church School.

11 A. M.—Morning worship.

FIRST BAPTIST CHURCH

Miss Dorothy G. Swain, Director of Young People's Work, 3 Dix terrace. Tel. 1943-M.
Mrs. Stanley B. Kinsley, Church School Superintendent. 1 Winthrop street, Stoneham. Tel. Stone. 0637-R.
Mr. Arthur Flemings, Choir Director.
Mrs. Frederick C. MacDonald, Organist.

9:30—Church School for all departments above the beginners.

10.45 A. M. Public worship. Dr. Isaac Higginbotham, General Secretary for the Massachusetts Baptist Convention, guest preacher. Music by the church choir.

10.45—Beginner's Department in the Primary Room. Children under 6 cared for during the church service.

11.20 A. M. Children's World Crusade for children of primary and junior age.

5 P. M. Executive Committee meeting of the new officers of the Young Peoples Society.

7 P. M. Young Peoples Society. The new officers are: Donald Marchant, president; Mary Kinsley, vice president; Elizabeth Reynolds, secretary; Ewen Cameron, treasurer. There will be another infomal discussion of a timely topic at this session.

Monday, 7 P. M. Boy Scouts, Troop 7 in the recreation hall.

Tuesday, 8 P. M. Philathea Class monthly meeting at the home of Mrs. Leon Leavitt, 18 Stone avenue. Members are reminded to bring their dollars earned this summer.

Friday, 7.30 P. M.—Senior Choir rehearsal.

We are happy to have Dr. Isaac Higginbotham with us today. Many remember the fine message which he gave to us last year, and join in the general anticipation of inspiration and spiritual blessing.

Childrens World Crusade The first session of the Childrens World Crusade is being held this morning during the sermon. Children of primary and junior age are invited to attend. Themes this year will be Americans All and Friends Around the World with Miss Richardson and Miss Swain in charge.

ST. MARY'S CHURCH

Rev. John P. O'Riordan, Pastor.
Assistants: Rev. Francis J. Sullivan, Rev. George P. Wiseman.

Masses at 7, 8, 9, 10, 11 and 11:45.
Sunday School after 9 o'clock Mass.
Novena Services Monday evening at 7.30.

Brown paper for book covers at the Star Office 5 and 10c a sheet.

WINCHESTER TRUST COMPANY

A MEMBER OF THE FEDERAL DEPOSIT INSURANCE CORP.

35 CHURCH STREET

HAVE YOU A SAFE DEPOSIT BOX?

— PROTECT —

WAR BONDS — INSURANCE POLICIES — JEWELRY — AND OTHER VALUABLES

BOXES NOW AVAILABLE

Rental per year	Tax	Total per year	Total Cost Per Day
5.00	1.00	6.00	.01 2 3
7.50	1.50	9.00	.02 1 2
10.00	2.00	12.00	.03 1 3

Larger Boxes if Desired

FIRST CHURCH OF CHRIST, SCIENTIST, WINCHESTER

Sunday Services and Sunday School, 10:45 a. m.

Wednesday testimonial meeting, 7:45 p. m.

Reading Room, 5 Winchester Terrace (off Thompson Street). Open daily from 10 a. m. to 5 p. m.; Saturdays from 10 a. m. to 9 p. m.; Sundays and Legal Holidays from 3 to 5 p. m.

Are Sin, Disease, and Death Real? is the subject of the Lesson-Sermon to be read on Sunday, Oct. 10, in The Mother Church, The First Church of Christ, Scientist, in Boston, Mass., and in all of its branches.

The Golden Text is: "I will restore health unto thee, and I will heal thee of thy wounds, saith the Lord" (Jeremith 30:17). Other Bible citations will include: Ye are all the children of light, and the children of the day: we are not of the night, nor of darkness. Therefore let us not sleep, as do others; but let us watch and be sober (1 Thess. 5:5, 6).

The Lesson-Sermon also includes passages from the Christian Science textbook, Science and Health with Key to the Scriptures by Mary Baker Eddy, among wheih is the following: "If evil is real, Truth must make it so; but error, not Truth, is the author of the unreal, and the unreal vanishes, while all that is real is eternal . . . Truth destroys falsity and error, for light and darkness cannot dwell together (p. 474).

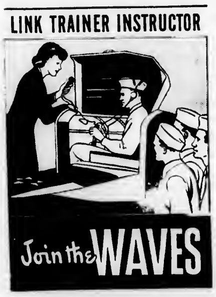

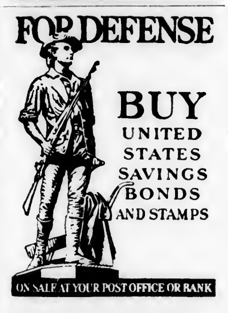

AMERICA ON GUARD!

Above is a reproduction of the Treasury Department's Defense Savings Poster, showing an exact duplication of the original "Minute Man" statue by famed sculptor Daniel Chester French. Defense Bonds and Stamps, on sale at your bank or post office, are a vital part of America's defense preparations.

A Cordial Christian Welcome

TO

"The Church of the Open Bible"

Rev. Carlton Helgerson, *Pastor*

SUNDAYS

9.30 a. m., Church School 10.45 a. m., Morning Worship
7 p. m., Evening Song and Gospel Service
Wednesdays: 7.45 p. m., Prayer Service

INSPIRATIONAL SINGING GOSPEL PREACHING

The Evangelical Free Church Montvale Ave., Woburn

o1-5t

Now is the time to have your

Radio Checked Up

NEW RADIOS, TUBES and PARTS WILL BE HARD TO GET

FOR EXPERT RADIO SERVICE CALL WIN. 2280

PARK RADIO CO.

618 MAIN STREET WINCHESTER

jy2-16-30

PACK 6, B. S. A.

In spite of the graduation of a large number of boys in to Troop 6, the Pack started off with more boys than ever. Twenty-one new boys were present at the first meeting of the season on Oct. 1. Only seven or eight were able to join as the pack has a rule that no boy can register unless accompanied by a parent.

Cubmasters Paul Chapman, Charles Hart, Jim Coon and Bob Carruthers conducted a lively and interesting meeting. The pack regrets that its former Chairman Harold Pease has moved to New York and that Den Mothers Mrs. L. C. Williams and Mrs. J. S. Donnell have also moved out of town. The pack appreciates the fine work they did in getting things started in its first year and is sorry not to have them in things this year.

Chairman Stark Mills announces that Leon F. Fernandez and E. G. Pierce are new members of the pack committee. Other members of the committee are Russell Symmes, Clarence Zarse, Clinton Mason, Alvin Smith, Leo Garvey, and John Foley.

In response to a demand for another den on the West Side a new den No. 8 has been established. Three new Den Mothers have been appointed Mrs. Paul Forrester, Mrs. Henrietta Blake, and Mrs. Alexander Samoiloff. The line up of dens is:

Den 1 Mrs. Henrietta Blake; Den 2, Mrs. Stark Mills; Den 3, Mrs. A. F. Johnson; Den 4, Mrs. A. Samoiloff; Den 5, Mrs E. G. Pierce; Den 7, Mrs. J. J. Michelsen; Den 8, Mrs. Paul Forrester.

Cubmaster Coon led the boys in singing at the first meeting of the pack and Cubmaster Carruthers gave out the leather vests and the prizes to the boys of Pack 6 who won recognition for their work at the Cub Day Camp last summer. The pack got many laughs out of a sound movie, of Carnival Time in Montivedeo. The Den Chiefs David Coon, Ted Covert, Carl Goddard, Ed. Ball assisted Cubmaster Chapman in closing the meeting and retiring the colors.

Troop 6, B. S. A.

The new Boy Scout Troop 6 at the Unitarian Church began its season with an enthusiastic meeting and a investure ceremony on Sept. 30.

Commissioner Weld presented the Troop Charter to Troop Committee Chairman Dr. Chester Wolfe who accepted it with his fellow-committeemen C. C. Covert, Clarence Zarse and Lt. Robert L. Cox. Commissioner Weld remarked that it was the first time in 5 years that a new troop had been established in Winchester, and that he felt specially honored to have some part in starting off this new troop. He charged Scoutmasters Rev. Paul Chapman, Charles Hart and Dr. John Wallace with the obligations and duties of leadership in these times when such leadership is more needed than ever. He was accompanied by Commissioner Fred Cole and commented on the excellent deportment of the boys, the interesting program and splendid spirit of co-operation of all concerned.

Scoutmaster Hart with the aid of a number of scouts arranged a very impressive investure ceremony. In addition to the boys who had graduated from Pack 6 eight other new boys were admitted into membership in the Troop. To top off a grand meeting the boys enjoyed a colored, sound movie of South America. Troop 6 meets each Tuesday evening at the Unitarian Church The Scouts are competing with the Cubs in Pack 6 in selling tickets for the lecture to be given by Dr. Dorizas at the Unitarian Church on Oct. 23. Latest reports indicate that the boys of both groups have done such a job of selling tickets that they are practically sold out.

"The BANK for Me in '43"

Turn to PAGE 6

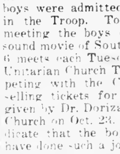

For Freedom's Sake

Ninety-six cents out of every dollar goes for War expenditures. The other four cents goes for Government expenses "as usual."

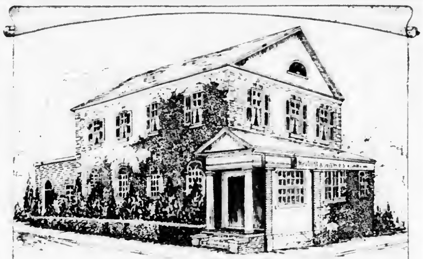

KELLEY & HAWES

FUNERAL SERVICE

VINE AND ELMWOOD AVE.
WINCHESTER MASS.

Winchester 0035

Malcolm D. Bennett, *Director*

CHAMBERLIN
50 YEARS OF EXPERT SERVICE

ROCK WOOL INSULATION

Pneumatically installed in your home or building with the most modern equipment, assuring the proper insulating efficiency.

WEATHER STRIPS AND CALKING

The famous Chamberlin metal weather strip which has been successfully proven in thousands of homes. Stops drafts, saves fuel.

STORM SASH

A new combination storm sash and screen for wood windows comes in either metal, redwood or pine. Also, storm sash for STEEL CASEMENT.

3 YEARS TO PAY!

Start saving NOW. No money down; 36 months to pay. Complete estimate furnished FREE without obligation.

CHAMBERLIN
METAL WEATHER STRIP CO.

Winchester Representative
M. P. MARSTON
Phone Win. 0706-W

CHAMBERLIN
OVER TWO MILLION USERS

HELP PROTECT THE HOME FRONT

Carelessness, Lack of Information } Bring *Explosions*

WHEN the possible causes of explosions are understood and employees are trained to be careful, safety to life and property result. It is to your advantage to undertake research along this line and set up rules for the guidance of workmen.

FIRE PREVENTION WEEK
October 3-9

ENSER PAINTS FOR RECORD OPENING

John Enser, painter, illustrator, and teacher delighted the members of the Winchester Art Association with his swift changing of a blank canvas to a colorful landscape of Mt. Monadnock, in Autumn, on Tuesday last, first of the evening pre-views replacing the afternoon teas formerly marking the opening of the Art Association's exhibits.

Mr. Enser is on the faculty of the Middlesex School in Concord; studied at the Art Institute of Chicago and the Academy of Fine Arts there, as well as with artist J. Arpa and Winchester's Hermann Dudley Murphy. Although born in Texas, Mr. Eenser considers himself a New Englander after 14 years of residence here. He is a member of the Boston Guild of Artists and the Grand Central Galleries in New York and is represented in the City Hall, Brockton, the Cary Library in Lexington, the High School and Post Office in Boston, the office of Senator Moses in Washington, D. C.

Following the gallery demonstration, attended by a record audience, cider and doughnuts were served in rich brown Bennington ware. Mrs. Charles Underwood and Mrs. Sherman W. Saltmarsh poured. Hostesses for the evening were Mrs. Robinson S. Whitten and Mrs. Truman M. Godfrey. The latter, together with Mrs. Underwood arranged the distinctive table setting of Victory garden harvest, in adjacent harmonies, flanked by Sheffield candlesticks whose green candles blended with the green and butternut of the homespun coverlet beneath.

The exhibition of oils by Marian P. Sloane and Ernest L. Major will remain open to the public week days at the Library from 10 a. m. to 9 p. m. through Oct. 27.

BRITISH WAR RELIEF

A quaint keepsake to recall in happier years of peace the crowded few weeks when she was a bride in Boston making the utmost of each day before her young husband would start for some un-named place at the ends of the earth. That's one war need the Caledonian Market is meant to supply. The market is re-opening in a new place and Winchester friends of war relief were asked at the Wednesday luncheon hour to look up gifts for the market.

They may bring them on next Wednesday to the Epiphany parish hall or take them any day to 27 Commonwealth avenue, Boston. Any salable thing, from a bangle to a blanket will be welcome. The money made by the market buys wool and other materials for service men or for civilian relief.

There is only one more Wednesday, Oct. 13 for the fun of making sleepy dolls or cuddly toys at the Epiphany workroom. After Oct. 15 shipping will have to go to other uses. New friends of war relief are invited to bring needle, thimble and a bite of lunch and meet the workroom family. The cheerful sound of making Christmas merry for children afar greets you even as you are at the foot of the stairs.

BOY DRIVER PICKED UP

In response to complaints about a boy, thought to be unlicensed, driving an automobile near Harvard and Washington streets last Friday afternoon, Officer John Murray stopped a Ford sedan on Washington street and asked the operator for his license.

The driver, a Winchester boy, told Officer Murray that he was not old enough to have a license. Officer Murray made him leave the car at the side of the road until the owner could get a licensed operator to drive it away. The boy will be summonsed into court and the owner of the car reported to the Registrar of Motor Vehicles.

SECOND QUALIFYING TEST

The second qualifying test for the Army Specialized Training program and the Navy College program V-12 which will be given through the country on Tuesday, Nov. 9, will be administered at the Winchester High School, Mr. Samuel M. Graves, announced this week. A pamphlet of general information which contains an admission-identification form may be obtained at the High School office. This form properly filled out will admit to the test students between the ages of 17 and 21 inclusive who are recent high school graduates or who will be graduated by March 1, 1944. Intent to take the test should be made known immediately to the High School office in order that the necessary test supplies may be ordered.

The same examination will be taken by both Army and Navy candidates. The examination is designed to test the aptitude and general knowledge required for the program of college training and all qualified students are urged to take the test. At the time of the test each candidate will be given a choice of service preference, but taking the test does not obligate the candidates to enlist in the service.

The Army Specialized Training Program and the Navy College Program enable students to continue academic training at government expense following induction into the armed services. Successful completion of the prescribed courses may, following further officer training, lead to a commission in the Army or the Navy.

Those selected for the Army will, after further screening and basic military training, be sent to college. Students chosen for the Navy program, after selection by the Office of Naval Officer Procurement, will be detailed directly to college. Students who attend college under either of the programs will be under military discipline on active duty in uniform with pay. All expenses, including tuition, food, housing, books and uniforms will be paid by the Army or the Navy.

SPANISH AND PORTUGUESE

The Winchester Public Library is sponsoring courses for adults in Beginning and Advanced Spanish and Beginning Portuguese on Monday evenings beginning Nov. 1.

Native South American teachers are being supplied through the cooperation of the Pan American Society of Massachusetts.

The Beginning Spanish will be taught by Senorita Theresa Guillen, daughter of a professor at Wellesley College.

The teacher of Advanced Spanish will be Senor Jose Godoy, who teaches at the Boston Center for Adult Education and at the Pan American Society.

Lt. Pereira Pinto, an officer in the Brazilian Navy will teach the Portuguese classes. Lt. Pinto is at Mass. Institute of Technology.

Classes will be held at the library from 7-8.30 Monday evenings for 15 weeks. There will be a nominal charge for instruction.

Complete details may be obtained from Miss Corinne Mead, Librarian, either by calling at the library or telephoning Win. 1106 between the hours of 10 and 9 week days.

Registrations are open now.

LATIN AMERICAN LECTURES AT LIBRARY

The Trustees of the Winchester Public Library and Miss Corinne Mead, Librarian, in conjunction with the Pan American Society of Massachusetts are sponsoring a series of lectures on South America during the fall and winter at the Public Library.

These programs will be held monthly, beginning Tuesday evening, Oct. 19 at 8 o'clock. The first program will be an illustrated lecture, "Inter-American Co-operation in the War Effort" by Mrs. Marian S. Eberly of the Office of the Coordinator of Inter-American Affairs in Washington.

Other topics will be "Problems of the Carribean" by Mr. Jose Padin, a former Commissioner of Education in Puerto Rico, a program of Latin American Christmas customs arranged by Mr. Jose Godoy and his daughter, "South America, a Naturalist's Paradise" by Mr. Ludlow Griscom, Research Curator of Zoology at Harvard. There will be an evening of South American Music with a talk on the musical instruments by Mr. Gianola, a popular young South American student at M. I. T.

The course will be open to all Winchester residents without charge.

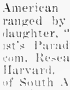

This is a family war. Put your War Bond buying through the payroll savings plan on a family plan, which means figure it out yourself.

Books for Buddies

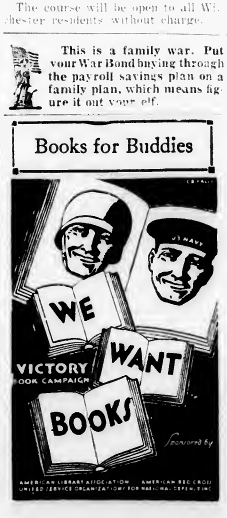

WE
WANT
BOOKS
VICTORY
BOOK CAMPAIGN
U S NAVY
Sponsored by
AMERICAN LIBRARY ASSOCIATION AMERICAN RED CROSS
UNITED SERVICE ORGANIZATIONS FOR NATIONAL DEFENSE INC

AUXILIARY POLICE NOTES

Action is the keynote of the Auxiliary Police program for the coming season, as plans were discussed at the second fall meeting held at the Town Hall last Friday night.

Civilian Defense Chairman Harold S. Fuller commented on the fine appearance made by the Auxiliary Police escort at the demonstration of Auxiliary Fire equipment on Shore road two weeks ago, and welcomed the provisional officers selected by Chief Arnold Nichols to assist him. Those appointed were: Allen, Bird, Black, Fenno, Hughes, Johnston, Larson, McCarthy, McTighe, Moffat, Murdoch, Setaro and Walsworth.

The next regular meeting is scheduled for Oct. 22 at 7.45 p. m. After a short business meeting, the group will hear a member of the F. B. I. talk on pertinent police topics.

Have you been down to the range lately? If not, you will be pleasantly surprised at the numerous improvements introduced by our three efficient range officers: Warren Goddu, Jim Allen, and Ralph Larson. The manner in which some of the novices are grasping the fundamentals of pistol shooting is most gratifying. There is usually a hot match in progress between experts too. Last week your reporter found himself between Bob Johnston and Jim Allen, who were shooting it out with excellent scores.

Remember the range is open every Thursday night, and all members are urged to be present. An extra target has been added, bringing the total to five and you can be sure of a congenial and instructive evening.

We still have a few vacancies and would like to fill with good men. If you know of anyone who is interested drop his name and address to P. O. Box 212, Winchester, and an application will be forwarded.

Well, see you at the range next Thursday evening, and don't forget the meeting on the 22nd. Unless notified otherwise, it will be at the Town Hall.

WHAT'S GOING ON AT THE PUBLIC LIBRARY

Fri. Oct. 8, 7.30 p. m. Art Gallery. Educational films. Venezuela Moves Ahead, Black-necked Stilt, Coast Guard Spars, Children of Holland. Family Night.

Sat. Oct. 9, 10.15 a. m. Art Gallery. Educational film program of Friday evening repeated for children. Venezuela Moves Ahead, Black-necked Stilt, Coast Guard Spars, Children of Holland.

Wed., Oct. 13, 10 a. m. Conference Room. Girl Scout Council.

Fri., Oct. 15, 7.30 p. m. Art Gallery. Family Night at the Library. Educational films, Wings Up, Wonderful World of Chemistry, Shep the Farm Dog, United States Secret Service.

Sat., Oct. 16, 10.15 a. m. Art Gallery. Educational film program of Friday evening repeated for children. Wings Up, Wonderful World of Chemistry, Shep the Farm Dog, United States Secret Service.

Special Exhibit

A fine model of the Flying Cloud (famous sailing ship built by Donald McKay) is now on display in the library.

This model was built to scale by Ward A. Albro, son of Mr. and Mrs. Bertram A. Albro of this town. It took two years to build. Pfc. Ward A. Albro is now in his last year at Tufts Medical School.

This exhibit will remain at the library until Oct. 20.

Pamphlets on Post-War Planning

Airplane and Tomorrow's World
The Beveridge Plan, Stewart
Collapse or Boom at the End of the War?—Moulton
Collective Security: The Why and How, Ball
Freedom from Want; a World Goal, Hoyt
The Future Economic Policy of the U. S., Brown
Hang Together, Munroe
The I. L. O. and Reconstruction
Jobs and Security for Tomorrow, Stewart
A Just and Durable Peace
Peaceful Change - The Alternative to War
Place of the U. S. in the Post-War Economy
The Price of Freedom, Wallace
Rebuilding Europe - After Victory, Motherwell
Six Pillars of Peace
The Struggle for World Order, Dean
Uniting Today for Tomorrow, Kiss
War, Babies and the Future, Ogburn
A World to Live In

ART EXHIBITION

Art Gallery. An exhibition of Paintings by Marian L. Sloane and Ernest L. Major.

LIBRARY HOURS

Adult Department 10 a. m. to 9 p. m.
Boys' and Girls' Library 12 noon to 6 p. m. Saturdays and School Vacations 10 a. m. to 6 p. m.
Tel. Win. 1106

WEEK-END FIRES

The Fire Department was called Sunday night at 11 o'clock to the Locatelli Building where trouble was caused by an over-heated hot water boiler.

At 1.45 Monday morning neighbors heard a loud knocking in a vacant house at 11 Lloyd street. The Police were notified and upon investigation found that a lighted hot-water stack had caused the safety valve of a water boiler to let go. The Fire Department was notified and a piece of apparatus sent to correct the trouble.

Monday afternoon Box 542 came in at 2.21 for a fire in the kitchen of the Schaffner home on Ardley place, where parafin being used in canning got over-heated and went on fire. The blaze was confined to the kitchen.

CARE FOR SICK AND NEEDY GIVEN BY WINCHESTER SOCIETY ST. VINCENT DE PAUL

Few people in Winchester realize the out-standing service done every year for our community by the local Society of St. Vincent de Paul.

This organization was founded in France by Frederick Ozanam in 1834. Its first work was among the under privileged people of France and was carried on by French students. Today the Society has spread all over the world and, although its work is largely unseen and unsung, it is always a great help to the sick and needy, wherever they are.

"Red Feather" Campaign Aids Society

Although part of the funds for the operation of the Society St. Vincent de Paul is supplied by private individuals or by benefits, it is a member agency of the United War Fund and your gifts during the "red feather" campaign assure its continued existence in Winchester.

Dental care for children (as shown in the picture above) and for adults, the testing of eyes and fitting of glasses, and the payment of part or all of hospital bills are typical of the fine public spirited work administered by the men of St. Vincent de Paul. Also, the Society provides clean warm clothing and well mended shoes to deserving families. Their callers working in pairs, assist in solving family problems and give aid and counsel in time of trouble.

The Society of St. Vincent de Paul is one of seven Winchester member agencies of the United War Fund. The other six are:

Home for the Aged
District Nursing Association
Girl Scouts
Boy Scouts
Winchester Hospital
Social Service Council of Winchester

War Ration Book Protector on sale at Wilson the Stationer's, Star Building.

DATES TO REMEMBER

Brown Stamps

Stamp C valid Sept. 26 through Oct. 30.

Stamp D valid through Oct. 30.

Stamp E valid through Oct. 30.

Blue Food Stamps

U, V and W valid Sept. 1 and expire Oct. 20.

Stamps X, Y, Z valid to Nov. 20.

Sugar

Stamp No. 14 valid through Nov. 1.

Coupons Nos. 15 and 16 each good for 5 pounds of sugar for canning. Expire Oct. 31.

Shoes

Stamp No. 18 in Ration Book 1 extended for one pair for an indefinite period after Oct. 31.

Fuel Oil

Period 1 coupons of 1943-44 season now valid to Jan. 4, 1944.

Class 1 coupons worth 10 gallons.

Class 2 coupons worth 50 gallons.

Fire Inspection

A car deadline March 31.

B inspection, Oct. 31.

C inspection, Nov. 30.

New tires now restricted to C cars with mileage of more than 600 a month.

Gasoline

Now: Stamp A-6 of gasoline ration books good for three gallons per unit through Nov. 8.

B and C coupons are good for two gallons each. From now on, the face of every gasoline coupon in your possession must be endorsed clearly in ink with the car license number and name of state (for example, "Mass. 529,623").

Stoves

Heating or cooking stoves using coal, wood, gas or oil are now rationed. Apply to local ration board for a purchase certificate.

Winchester War Price and
Rationing Board, No. 346

We have in stock now Scrap Books, price $1. Wilson the Stationer, Star Building.

Fine Oriental Rugs

Sales and Show Room at 14 Lochwan Street

COMPLETE SERVICE FOR YOUR FINEST RUGS

REPAIRING — WASHING A SPECIALTY!

KOKO BOODAKIAN

Tel. Winchester 2213

jy16-tf

"The BANK for Me in '43"
"To Make Pay Days Last -

I'm not letting my money get away this time! NOW, every month a good part of my income goes into systematic savings at my local Co-operative Bank.

"Yes, I'm going to be paid off later with the money I'm saving NOW. Why not do as I'm doing—plan ahead and save."

MORE WAR SAVINGS BONDS and STAMPS

Winchester Co-operative Bank
19 Church Street, Winchester

Member Massachusetts Co-operative Bank League

CO-OPERATIVE BANK
Friendly Services Since '77

11

UNIVERSITY
HARVARD SQ. KIR.4580

Now thru Saturday
Edward G. Robinson in
"DESTROYER"

"Henry Aldrich Swings It"

Children's Movie, Sat., 10 A. M.
Oct. 9
Franchot Tone in
"PILOT No. 5"

Gene Autry in
"The Old Barn Dance"

Sun. Mon. Tues. Oct. [illegible]
"BEHIND THE RISING SUN"

Virginia Wiedler, Edward Arnold in
"The Youngest Profession"

Wed., Review Day, Oct. 13
Robert Young, Hedy Lamarr in
"H. M. PULHAM, Esq."

'The Affairs of Martha'

Thurs., Fri. Sat. Oct. 14, 15, 16
Judy Garland, Van Heflin in
"PRESENTING LILY MARS"

Susan Peters, Pierre Armont in
Assignment in Brittany

Continuous daily from 1.30
Phone Kir. 4580 for Reservations

STRAND
WOBURN
Woburn 0696
Mat. 2 P. M. Eve. 6:30 P. M. Cont.
Sat., Sun., Holidays 2-11 Cont.

Now thru Saturday
PRESENTING LILY MARS
Judy Garland, Van Heflin
Hitler's Mad Man
P. Morrison, John Carradine

Sunday and Monday
BEHIND THE RISING SUN
Margo, Robert Ryan
Hi Ya Chum
Ritz Bros.

Tuesday and Wednesday
FIRST COMES COURAGE
Merle Oberon, Brian Aherne
What's Buzzin Cousin
Ann Miller, Rochester

Thursday thru Saturday
WATCH ON THE RHINE

MEDFORD THEATRE
MEDFORD SQUARE
Phone Mystic 1800

Now Playing
FIRST COMES COURAGE
and
WHAT'S BUZZIN' COUSIN

WEEK OF OCT. 10
Sunday, Monday Tuesday
JUDY GARLAND and VAN HEFLIN in
Presenting Lily Mars

FRANCHOT TONE and MARSHA HUNT in
PILOT NO. 5

Wednesday and Thursday
PATRICIA MORISON and ALAN CURTIS in
Hitler's Mad Men

DENNIS O'KEEFE in
GOOD MORNING JUDGE

Friday and Saturday
BEHIND THE RISING SUN
SPOTLIGHT SCANDALS

Mat. 1.45 Eve. 6.45
Sat.-Sun. 1 to 11

NOTICE OF LOST PASS BOOK

In compliance with the requirements of Chapter 167, Section 20, of the General Laws and Acts in amendment thereof or supplementary thereto, notice is hereby given of the loss of Pass Book No. 2[illegible] issued by the Winchester Savings Bank, and that written application has been made to said bank for the payment of the amount of the deposit represented by said book or for the issuance of duplicate book therefor.

WINCHESTER SAVINGS BANK.
By William E. Priest, Treasurer
[illegible]-3t

COMMONWEALTH OF MASSACHUSETTS
MIDDLESEX, SS. PROBATE COURT

To all persons interested in the estate of [illegible] Sheehan late of Winchester in said County, deceased.

The executor of the will of said deceased has presented to said Court for allowance his first account.

If you desire to object thereto you or your attorney should file a written appearance in said Court at Cambridge before ten o'clock in the forenoon on the twenty-[illegible] day of October 1943, the return day of this citation.

Witness, John C. Leggat, Esquire, First Judge of said Court, this thirtieth day of September in the year one thousand nine hundred and forty-three.

Loring P. Jordan, Register
o8-3t

WINCHESTER THEATRE
PHONE WINCHESTER 2500

Mat. 2 P. M. Eve. 6:30 Cont.
Mat. 15c-28c Eve. 20c-40c
Sundays and Holidays
2-11 P. M. Continuous

Now Playing
WHITE SAVAGE
Jon Hall, Maria Montez

Night Plane from Chungking
Ellen Drew, Robert Preston

Sun., Mon., Tues., Wed.
STAGE DOOR CANTEEN
Star Guests—Named Bands

Selected Shorts

Thurs., Fri., Sat.
HIT THE ICE
Abbott and Costello

Captive Wild Woman
Evelyn Ankers, J. Carradine

Stoneham THEATRE
Telephone Stoneham 0092
Mat. 1:45. Eves. 6:30 or 6:45
Continuous Till 11 p. m.

Friday and Saturday, Oct. 8, 9

A STORY OF LOVETIME IN WARTIME!
SOL LESSER presents
STAGE DOOR CANTEEN
PLUS 6 NAME BANDS!
KAY KYSER
COUNT BASIE
XAVIER CUGAT
FREDDY MARTIN
BENNY GOODMAN
GUY LOMBARDO

Note! Stage Door Canteen will be shown matinees at 2.15. Evenings 6.30 and 9 p. m. Doors open 6.15.

Sun., Mon., Oct. 10, 11
For 2 Days Only

CHARLES BOYER · JOAN FONTAINE
ALEXIS SMITH
A WARNER HIT!
THE CONSTANT NYMPH
CHARLES COBURN
PETER LORRE · BRENDA MARSHALL
DAME MAY WHITTY Directed by EDMUND GOULDING
Screen Play by Kathryn Scola. From the Novel and Play by Margaret Kennedy and Basil Dean. Music by Erich Wolfgang Korngold

Second Big Hit
Ann Miller, Rochester and Freddy Martin and His Band in
WHAT'S BUZZIN COUSIN?

Attention Ladies: No Dinnerware will be given Mon. and Tues., but those with cards must have your card punched.

A Change in Policy This Week
A Complete New Show Tuesday
Tues., Wed., Oct. 12, 13
Cecil B. DeMilles Big Production
REAP THE WILD WIND
Ray Milland, Paulette Goddard and John Wayne
co-hit
William Tracy, Joe Sawyer in
ABOUT FACE
Only One Complete Show Wed. Eve. Starting at 7.45. Doors open at 7.15.

Thurs., Fri., Sat., Oct. 14, 15, 16
Betty Grable, Geo. Montgomery in
CONEY ISLAND
also
QUITE MURDER PLEASE

Attention Children and Parents! A big Comedy Carnival is coming Sat. Morning, Oct. 16 at 10.15 a. m. A load of funnies, cartoons, Pop Eye, Donald Duck, the 3 Stooges and Roy Rogers in a Western Picture. All in one big show. Come and have a barrel of fun.

MOVIE CLOCK

WAKEFIELD THEATRE

Friday and Saturday: Coney Island [illegible]; Dr. Renault's Secret, 2.10, 7.54
Sunday: Cabin in the Sky 4.20, [illegible]; High Explosives [illegible], 7.53.
Monday: Cabin in the Sky [illegible]; High Explosives 2.08, 7.53.
Tuesday: The Constant Nymph [illegible], 8.40; McGuerrin's From Brooklyn 2.38, 7.53.
Wednesday and Thursday: The Constant Nymph [illegible]; McGuerrin's from Brooklyn 2.08, [illegible].
Friday and Saturday: Presenting Lily Mars [illegible]; Lost Canyon 2.09, 7.54.

STRAND THEATRE, MALDEN

Thursday to Wednesday, Oct. [illegible]: Stormy Weather [illegible], 8.40; Alaskan Highway [illegible].
Saturday, Sunday and Tuesday, Oct. 9, 10, 12: Stormy Weather: [illegible]25, 6.35, 9.35; Alaskan Highway [illegible].

UNIVERSITY THEATRE, CAMBRIDGE

Now thru Saturday: Destroyer 2.50, 6.05, [illegible]; Henry Aldrich Swings It [illegible], 4.50, [illegible].
Sunday, Monday, Tuesday, Oct. 10, 11, 12: Behind the Rising Sun, 3.10, 6.27, [illegible]. Monday only: Behind the Rising Sun [illegible]; The Youngest Profession, [illegible]. Monday only, 3.15, 6.30, 9.50.
Wednesday, Review Day, Oct. 13: H. M. Pulham, Esq., 2.35, 5.55, 9.15; Affairs of Martha 1.20, 4.45, 8.10.
Thursday, Friday, Saturday, Oct. 14, 15, 16: Presenting Lily Mars, 2.15, 6.15, 9.55; Assignment in Brittany: 1.15, 4.40, 8.15. Thursday only: Presenting Lily Mars: 1.15, 4.40, 8.15; Assignment in Brittany 2.55, [illegible].

WINCHESTER THEATRE

Sunday and Monday: Stage Door Canteen: 2.30, 5.29, 8.28.
Tuesday and Wednesday: Stage Door Canteen, 2.17, 6.15, 8.55.
Thursday, Friday, Saturday: Hit the Ice: [illegible]; Captive Wild Women, 2.25, 6.40, 9.38.

NOTICE OF LOST PASS BOOK

In compliance with the requirements of Chapter 167, Section 20, of the General Laws and Acts in amendment thereof or supplementary thereto, notice is hereby given of the loss of Pass Book No. 28,294 issued by the Winchester Savings Bank, and that written application has been made to said bank for the payment of the amount of the deposit represented by said book or for the issuance of duplicate book therefor.

WINCHESTER SAVINGS BANK.
By William E. Priest, Treasurer
s24-3t

COMMONWEALTH OF MASSACHUSETTS
MIDDLESEX, SS. PROBATE COURT

To all persons interested in the estate of Mary E. Siedhof late of Winchester in said County, deceased.

A petition has been presented to said Court for probate of a certain instrument purporting to be the last will of said deceased by Carl F. A. Siedhof of Winchester in said County, praying that he be appointed executor thereof, without giving a surety on his bond.

If you desire to object thereto you or your attorney should file a written appearance in said Court at Cambridge before ten o'clock in the forenoon on the twenty-first day of October 1943, the return day of this citation.

Witness, John C. Leggat, Esquire, First Judge of said Court, this twenty-eighth day of September in the year one thousand nine hundred and forty-three.

Loring P. Jordan, Register
o1-3t

COMMONWEALTH OF MASSACHUSETTS
MIDDLESEX, SS. PROBATE COURT

To all persons interested in the estate of Fanny Lynam Thompson late of Winchester in said County, deceased.

A petition has been presented to said Court for license to sell at private sale certain real estate of said deceased.

If you desire to object thereto you or your attorney should file a written appearance in said Court at Cambridge before ten o'clock in the forenoon on the twenty-sixth day of October 1943, the return day of this citation.

Witness, John C. Leggat, Esquire, First Judge of said Court, this first day of October in the year one thousand nine hundred and forty-three.

Loring P. Jordan, Register
o8-3t

COMMONWEALTH OF MASSACHUSETTS
MIDDLESEX, SS. PROBATE COURT

To all persons interested in the estate of Katherine D. Stadler late of Winchester in said County, deceased.

A petition has been presented to said Court for probate of a certain instrument purporting to be the last will of said deceased by Carrie J. Ulrich of Winchester in said County, praying that she be appointed executrix thereof, without giving a surety on her bond.

If you desire to object thereto you or your attorney should file a written appearance in said Court at Cambridge before ten o'clock in the forenoon on the twenty-seventh day of October 1943, the return day of this citation.

Witness, John C. Leggat, Esquire, First Judge of said Court, this twenty-ninth day of September in the year one thousand nine hundred and forty-three.

Loring P. Jordan, Register
o8-3t

Wakefield THEATRE
Weekday Mat. 2 Sundays Mat. 3
Eve. 7.45
CRY. 0412-W
C. W. Hodgdon F. J. Howard
Sole Owners

Now Playing
Betty Grable, G. Montgomery in
CONEY ISLAND
J. Carrol Nash, John Shepard in
Dr. Renault's Secret

Sun., Mon., Oct. 10, 11
Ethel Waters, Rochester in
CABIN IN THE SKY
Chester Morris, Jean Parker in
High Explosives

Tues., Wed., Thurs., Oct. 12, 13, 14
Charles Boyer, Joan Fontaine in
THE CONSTANT NYMPH
Max Baer, William Bendix in
McGuerrins From Brooklyn
Note: Columbus Day, (Tues.) Two shows only Mat. 2.30 — Eve. 7.45.

Fri., Sat., Oct. 15, 16
Judy Garland, Van Heflin in
PRESENTING LILY MARS
Lost Canyon
with Hopalong Cassidy

Coming, Sun., Mon., Tues., Oct. 17, 18, 19: Margo in **Behind the Rising Sun** and Ruth Warrick in **Petticoat Larceny.**

On the Way—Background to Danger, Watch on the Rhine, Stormy Weather, So Proudly We Hail, Hers to Hold.

THE COMMONWEALTH OF MASSACHUSETTS
LAND COURT

SUFFOLK SS. 7154, Misc.

TO THE HONORABLE THE JUDGES OF THE LAND COURT FOR THE COMMONWEALTH OF MASSACHUSETTS

Respectfully represents LILLIAN COLE, of South Portland in the State of Maine, and ETHEL M. RICHARDSON, FLORENCE M. RICHARDSON, GEORGE W. RICHARDSON, WILLIAM E. RICHARDSON, AND JOHN RICHARDSON, all of Winchester, in the County of Middlesex, and said Commonwealth, that they are owners of a certain lot of land with the buildings thereon, situate in Winchester, in the County of Middlesex and said Commonwealth, bounded and described as follows:

WESTERLY by Cambridge Street

SOUTHERLY by land now or late of Edmund Parker, and

EASTERLY and NORTHERLY by land now or late of Thaddeus Parker,

Containing about five (5) acres of land and being the same premises conveyed to George F. Richardson, late of said Winchester, by Amasa Richardson, by deed dated November [illegible], 1871, and recorded with Middlesex South District Deeds in Book 1195 at page [illegible].

That the record title to said lot of land is clouded by a mortgage given by GEORGE F. RICHARDSON, to DONA M. BASSETT, of Woburn in said County of Middlesex, dated December 1, 1893, and duly recorded Book [illegible], Page 104 in Middlesex South District Registry of Deeds, purporting to secure a note for $630.00, payable in [illegible] years [illegible] with interest semi-annually, which mortgage appears to be undischarged, unassigned and unforeclosed on and by the record.

That more than twenty years after the expiration of the time limit for the full performance of said condition no payment has been made and no other act done in recognition of said mortgage, and

That the mortgagor named in said mortgage and those claiming under him have been in uninterrupted possession of said land for more than twenty years after the expiration of time limited in said mortgage for the full performance of the condition thereof.

WHEREFORE your petitioners pray that after appropriate notices a decree may be entered on the foregoing allegations as authorized by Section 15, Chapter 240 of the General Laws as amended by Chapter 20 of the Acts of 1924.

By their Attorney
William F. Ramsdell

COMMONWEALTH OF MASSACHUSETTS
MIDDLESEX, SS. LAND COURT
(Seal) Case No. 7154, Misc.

Upon the foregoing petition, it is ordered that the petitioners give notice to all persons interested in said petition to appear before the Land Court, at Cambridge, within and for the said County of Middlesex (where appearances and answers may be filed with Thomas Leighton, Register of Deeds for the South Registry District of said Middlesex County, as Assistant Recorder of said Court) on the first Monday of November next, by causing a true and attested copy of said petition and this order to be published forthwith once a week, for three successive weeks, in the Winchester Star, a newspaper published in Winchester, in said County of Middlesex, the last publication to be fourteen days at least before said first Monday of November next; by serving each known respondent by registered mail with a like attested copy of said petition and order as soon as may be and in any event fourteen days at least before said first Monday of November next, that all respondents may then and there show cause why the prayer of said petition should not be granted.

By the Court.
Attest:
ROBERT E. FRENCH, Recorder
Dated September 15, 1943
A true copy,
Attest
ROBERT E. FRENCH, Recorder
o1-3t

COMMONWEALTH OF MASSACHUSETTS
MIDDLESEX, SS. PROBATE COURT

To all persons interested in the estate of Fannie M. Hooke late of Winchester in said County, deceased.

A petition has been presented to said Court for probate of a certain instrument purporting to be the last will and codicil of said deceased by Robert G. Hooke of Montclair in the State of New Jersey, praying that he be appointed executor thereof, without giving a surety on his bond.

If you desire to object thereto you or your attorney should file a written appearance in said Court at Cambridge before ten o'clock in the forenoon on the twenty-sixth day of October 1943, the return day of this citation.

Witness, John C. Leggat, Esquire, First Judge of said Court, this twenty-ninth day of September in the year one thousand nine hundred and forty-three.

Loring P. Jordan, Register
o1-3t

COMMONWEALTH OF MASSACHUSETTS
MIDDLESEX, SS. PROBATE COURT

To all persons interested in the estate of Sarah Elizabeth Ayers late of Winchester in said County, deceased.

A petition has been presented to said Court for probate of a certain instrument purporting to be the last will of said deceased by Ida H. A. Tufts of Winchester in said County, praying that she be appointed executrix thereof, without giving a surety on her bond.

If you desire to object thereto you or your attorney should file a written appearance in said Court at Cambridge before ten o'clock in the forenoon on the eighteenth day of October 1943, the return day of this citation.

Witness, John C. Leggat, Esquire, First Judge of said Court, this twenty-eighth day of September in the year one thousand nine hundred and forty-three.

Loring P. Jordan, Register
o1-3t

COMMONWEALTH OF MASSACHUSETTS
MIDDLESEX, SS. PROBATE COURT.

To all persons interested in the estate of Frank M. Bates late of Winchester in said County, deceased.

A petition has been presented to said Court for probate of a certain instrument purporting to be the last will of said deceased by Pearl B. Morton of Brookline in the County of Norfolk, praying that she be appointed executrix with the will annexed of said estate without giving a surety on her bond.

If you desire to object thereto you or your attorney should file a written appearance in said Court at Cambridge before ten o'clock in the forenoon on the twenty-fifth day of October 1943, the return day of this citation.

Witness, John C. Leggat, Esquire, First Judge of said Court, this fourth day of October in the year one thousand nine hundred and forty-three.

LORING P. JORDAN, Register
o8-3t

COMMONWEALTH OF MASSACHUSETTS
MIDDLESEX, SS. PROBATE COURT

To all persons interested in the estate of John Abbott late of Winchester in said County, deceased.

A petition has been presented to said Court for probate of a certain instrument purporting to be the last will of said deceased by Grace R. S. Abbott of Winchester in said County, praying that she be appointed executrix thereof, without giving a surety on her bond.

If you desire to object thereto you or your attorney should file a written appearance in said Court at Cambridge before ten o'clock in the forenoon on the twenty-sixth day of October 1943, the return day of this citation.

Witness, John C. Leggat, Esquire, First Judge of said Court, this fifth day of October in the year one thousand nine hundred and forty-three.

LORING P. JORDAN, Register
o8-3t

NOTARY PUBLIC
T. PRICE WILSON
STAR OFFICE

GRANADA THEATRE, MALDEN
FOR INFORMATION ALL THEATRES CALL MALDEN 7654

Now Playing, Thursday to Wednesday, Seven Days
EDWARD G. ROBINSON, GLEN FORD,
MARGUERITE CHAPMAN
in the Saga of the Navy
"DESTROYER"

JOAN DAVIS and JINX FALKENBURG in
TWO SENORITAS FROM CHICAGO

MYSTIC
Now Playing—Thurs. to Wed.—7 Days
Diana Barrymore and Robert Paige in
FRONTIER BAD MEN
Anne Corio in
SARONG GIRL

STRAND
Now Playing—Thurs. to Wed.—7 Days
Lena Horne, Cab Calloway and Band, Bill Robinson, Dooley Wilson in the Musical Comedy hit
STORMY WEATHER
Richard Arlen, Jean Parker in
ALASKAN HIGHWAY

Stage Door Canteen
Winchester Theatre
SUNDAY, OCT. 10 THROUGH WEDNESDAY, OCT. 13
SCREEN TIME
Sunday - Columbus Day— 2.30 - 5.29 - 8.28
Monday - Wednesday—2.17 - 6.15 - 8.55
Note: Monday and Wednesday Evening Show Advance Opening 6.15

Clare Tree Major Children's Theatre of New York
Presents Five Plays
SATURDAY MORNINGS AT 10.15
JORDAN HALL, BOSTON

Little Men .... October 30th
Nuremberg Stove .... December 4th
Cinderella .... January 15th
King of the Golden River .... February 26th
Five Little Peppers .... April 8th

Season and Single Tickets Sold at 11 Beacon Street, Room 607
Boston 8 By Mail or telephone CAP. 2319

Townsend Meeting

OCTOBER 10, 2.30 P. M.
Odd Fellows Hall, Vine Street, Winchester

Speakers
Mr. E. B. Gruver of Boston
Mrs. Edna Eaton of Marlboro

Vocal and Instrumental Music by
Misses Beatrice and Mabel Ingham of Somerville

Selected Readings by Mrs. Marguerite Blank of Winchester

Public Invited — No Admission Fee

KHARKOV, GOAL OF RUSSIAN DRIVE

A Pittsburgh on Ukraine Plain

Kharkov, pre-war Russia's fourth largest city and a goal in the Red Army's current Ukrainian drive, is a new city built for peace and not for war. Fully exposed on the broad south Russian plain, Kharkov offers few advantages as a military base because its once-mighty industries and community facilities have been shattered by war, says the National Geographic Society.

The few inhabitants remaining of the 830,000 pre-war total are facing the city's fourth change of hands since 1941. The Germans took the city as the last major conquest of their 1941 drive. Russian armies retook it Feb. 15, 1943, but lost it three weeks later.

Kharkov was one of the world's fastest growing cities. Industrial growth doubled the population between 1926 and 1939. Locomotive, tractor, turbine and factory machine industries were fed by near-by deposits of iron and coal.

The Black Earth belt, a wartime liability because of its openness to attack, produced many crops and livestock. It made Kharkov a trading center and provided materials for the manufacture of leather goods, beer, soap, rope, threshing machines, candy and tobacco products.

Founded in the middle 17th century, Kharkov was razed by invading Tatars and later rebuilt by Russians. It was still a struggling crossroads settlement in 1805 when its industrial development began. The rapid population and industrial growth, earning for the city the name Pittsburgh of Russia, took place almost entirely in this century.

War Ration Book Protector on sale at Wilson the Stationer's, Star Building.

AEROGRAPHER'S MATE
US NAVY
Join the WAVES

Subscribe
To
THE STAR
It Costs a Fraction Over
4 Cents a Week

FOR RENT

Furnished house of 10 rooms in excellent location. Oil heat. 2-car garage. $175.00.

Four room unfurnished apartment containing living room, kitchen, 2 bedrooms, bath. Coal heat, garage. $55.

FESSENDEN

KATHRYN P. SULLIVAN, Realtor

3 COMMON STREET WIN. 0984 - 2770 - 1348

IMMEDIATE OCCUPANCY

Symmes Corner Section—9 rooms, hot water heat, near schools and transportation. Price $7000.

West Side—Near center and schools, beautiful view of lake, 10 rooms, 2 baths, $11,500.

West Side—Entirely redecorated, near Wyman School, 7 rooms, tiled bath, first floor lavatory, air conditioning with oil. Costs $90 per year to heat. Price $11,000.

RUTH C. PORTER, *Realtor*

33 Thompson Street Win. 1310

TEL. WIN. 2575 or 1310

Cummings *the* Florist

18 Thompson Street Tel. Win. 1077

FLOWERS

A FULL LINE OF CUT FLOWERS AND PLANTS

Open from 8:30 A. M. to 5:30 P. M.

Charles Forester, *Manager*

30 DAYS HATH SEPTEMBER

On one of which may be repeated the destructive storm which swept the Eastern States in September, 1938 proved that no section of the country is safe from windstorm damage. Are you protected with Windstorm Insurance?

Walter H. Wilcox - Inc. Insurance

WINCHESTER 1860 Tanners Bank Building WOBURN 0333-0331

Prospect Street—Older type home in excellent condition for $6500.

Oxford Street—English type brick. $25,000.

Bacon Street—Brick, fine home. $18,000.

More Information by Calling Win. 1492

P. T. FOLEY CO.

599 MAIN STREET — WINCHESTER

Tel. Winchester 1492 — 1599-M

JULIE'S PASTRY SHOPPE

WEEK END SPECIALS

Devils Food Layer		65c
Frosted Angel Cake		50c
Raisin Bread	loaf	18c
Oatmeal Bread	loaf	15c
Assorted Coffee Cakes	doz.	40c

Baked Beans and Brown Bread

3 Winchester Terrace — Tel. Win. 2462

WINCHESTER'S

Junk Dealer

HIGHEST PRICES PAID

Call Ed. MURPHY

TEL. WIN. 0107-M 18 CLARK ST.

NEWSY PARAGRAPHS

Howe paint keeps your home always in style and protected. A brief digest of the advantages of painted homes with color-styling suggestions and other interesting information. The Old Painter, Carl Larson, Tel. Win. 1690. ap3-tf

Robert "Iron Mike" McCormack, who is training for a commission in the U. S. Merchant Marine, arrived home last week-end from a cruise to the Near East and spent a short furlough in Winchester with his parents, Mr. and Mrs. Thomas McCormack of Winchester place.

Thomas McPartlin of Holland street who is in the Army Engineers at Camp Gordon in Georgia, arrived home last week-end to visit his father and sisters.

Mr. and Mrs. Harry R. Evans of Philadelphia were house guests last week of Mr. and Mrs. William H. Stephenson of 7 Wolcott road. Mrs. Evans is the sister of Mrs. Stephenson and Mr. Evans is an executive of the Pennsylvania Bell Telephone Co.

Complaints about boys climbing the railroad signals at the rear of Russell road was received at Headquarters last Saturday afternoon. Motorcycle Officer Irving Reardon picked up five boys responsible and took them to Headqaurters where they were warned to keep off railroad property.

Three soldiers from Winchester have reported at Keesler Field, a unit of the Army Air Forces Eastern Technical Training Command, to begin as pre-flight aviation cadets. The new cadets are Pvt. Roland Audrey Pridham, Jr., son of Mr. and Mrs. Roland A. Pridham, 58 Lake street; Pvt. Carl Irving Pynn, son of Mr. Franklin Pynn, 6 Ridgeway; Pvt. James Patrick McGoldrick, son of Mr. and Mrs. John McGoldrick, 15 Kendall street.

2nd Lt. Elizabeth Alward Howell of this town has received orders at the Third WAC Training Center at Fort Ogelthorpe, Ga., to report for duty at Randolph Field, Texas. Before joining the WAC, Lt. Howell was a member of the American Library Association, Boston Group of Classifiers and Cataloguers, Massachusetts Library Association and the Charles River Library Association. Graduated from the Bangor High School, Bangor, Me., she attended Simmons College Library School and was employed in the Medford Public Library.

Donald S. Rockwood and Henry L. Barker are Winchester boys attending Moses Brown School this fall. Rockwood is the son of Mrs. A. Waldo Rockwood of Mystic avenue and Barker is the son of Mr. and Mrs. Albert T. Scott of Bonad road.

Pfc. Philip H. Gallagher, USA, has been confined to the New Station Hospital at Fort Devens with an injured leg.

Clarence Stevenson of Hemingway street, who is stationed at Camp Jackson in the South, is home on furlough.

Mr. and Mrs. Horace H. Ford of Kenwin road and Mr. and Mrs. Ray Holdsworth of Lawson road have been enjoying the week on the Cape.

Among Winchetser fans who left Monday night to attend the World Series baseball games in New York were Dr. Philip J. McManus, a thanwhomer fan, and Harry Chefalo, who also generally plans to take in the major sporting events each year.

War Ration Book Protector on sale at Wilson the Stationer's, Star Building.

NEWSY PARAGRAPHS

Ever use a taxi? Call **M. Queenin,** tel. 1673. **ie28-tf**

Last Saturday morning the Police were notified that boys were raiding the fruit trees of Mr. Thomas F. Higgins on Hemingway street. Officer John Murray picked up four boys on Canal street who admitted raiding the trees. One of the boys had a .22 calibre rifle which was taken from him and turned over to the Chief of Police.

Lucy Wilcox Cushman, 134 Mt. Vernon street, teacher of piano resumed classes Sept. 20. o1-2t*

Seen at the Lexington-Winchester football game Monday afternoon were two former high school students now in Army uniforms, Technician first grade, Courtney Crandall and Cpl. Frank Buzzotta. A year ago "Fatty" was calling plays and throwing blocks for Winchester on the gridiron. He looked fit to go on Monday and was quite excited when his freshman kid brother, Mario, got in late in the game.

Two 16-year old youths, one from Lexington and the other a hometowner, staged a scrap on the Shore road after the football game Monday. Quite a little crowd watched the pair swing punches until the arrival of Officers Reardon and Cassidy ended things. Both combatants were taken to Headquarters in the patrol car and given some good advice before being released.

Capt. and Mrs. Preston B. Haynes of this town were honor guests at the Tufts Regimental fall prom, held after the Tufts-Bates football at the oval last Saturday.

Mrs. G. H. Phillips (Mildred Smith) of Pueblo, Colo., is spending the month of October in Winchester with her parents, Mr. and Mrs. W. E. Smith of Ridge street. Mr. Phillips duties at the Pueblo Weather Bureau prevent his coming east for the duration.

Miss Ruth Carrier, daughter of Mr. and Mrs. Fred W. Carrier of Lloyd street was one of two coeds who took over men's jobs in the University of New Hampshire greenhouses during the spring and summer to relieve the acute labor shortage on the campus. Miss Carrier, a junior at New Hampshire, has a yen toward commercial floriculture and would like to have her own greenhouse and florist shop. She and her co-worker, Miss Gladys McCrone, were rated as hard workers as any boys he ever had by Greenhouse Supt. Winfred D. Holley.

Sgt. and Mrs. Francis R. Manzie are receiving congratulations upon the birth of a daughter, Lee Elles, born Sept. 27 at the Winchester Hospital. Mrs. Manzie, the former Janet Dewar, is the daughter of Mrs. Helen Dewar of Blind Bridge street and will be remembered as a former member of the Winchester Library staff. Sgt. Manzie, who is stationed at Fort George G. Meade in Maryland, is the son of Mr. and Mrs. Waldo Manzie of Bridge street.

Pfc. and Mrs. Kenneth G. Dunn are the parents of a son, Bruce Gordon Dunn, born at Symmes Arlington Hospital on Oct. 5. Mrs. Dunn is the former Evelyn Carruthers, daughter of Mr. and Mrs. John Carruthers of Pine street.

Mr. and Mrs. Edgar J. Rich have returned to their home on Pine street after spending the summer at Wonalancet, N. H.

Mr. and Mrs. W. H. Bicknell of Arlington street have returned to Winchester from their summer home in Provincetown.

Mr. and Mrs. Patrick Gallagher of 39 Loring avenue are the parents of a son, born Sept. 24 at the Winchester Hospital.

Cpl. Robert Joyce and his bride, Susan Thompson of the Winchester Arms are home on a furlough from Donnallon, Florida. Cpl. Joyce and Mrs. Joyce were married in Memphis, Tenn. Aug. 2.

We have in stock now Scrap Books, price $1. Wilson the Stationer Star Building.

Buy Christmas Gifts Early

Many goods now in stock will soon be sold out and replacement is VERY DOUBTFUL

We suggest you come early and get a wider choice

See Our Line of Bath Robes for Men and Women

Franklin E. Barnes Co.

Open Wednesday Afternoons **Tel. 0272**

NEWSY PARAGRAPHS

For experienced service or repairs on all makes of sewing machines or vacuum cleaners, Call E. W. Clark, Win. 0140-W au14-tf

Miss Marie P. Herlihy, daughter of Mrs. Grace L. Herlihy of 62 Oxford street, is a freshman at Endicott Junior College located on the North Shore at Pride's Crossing.

Miss Natalie Nelson, daughter of Mr. and Mrs. Roy A. Nelson of Myrtle street is attending the Berkeley School of Secretarial Training in East Orange, N. J. While a student, Miss Nelson is living with her aunt, Mrs. Edythe W. Chiovarou, in Short Hills, N. J.

Pitirim A. Sorokin of Cliff street, head of the Department of Sociology at Harvard University and former member of the Kerensky Cabinet in Russia, will give a course in sociology for the Division of University Extension of the State Department of Education at Sever Hall, Cambridge, beginning Wednesday, Oct. 13 at 7.45 p. m. Regarded as one of the outstanding sociologists in the world, Professor Sorokin came to this country following the fall of the White Russian regime and became an American citizen in 1930. He is the author of many books on sociology and his writings have been translated into ten languages.

Wednesday morning's alarm from Private Box 42 at 8.21 was for a fire at Beggs and Cobb leather factory on Swanton street. Dust burning in one of the blowers was found to be the trouble, a not uncommon occurrence, and there was no damage. The reason for the long wait before the all out was the necessity for remaining until there was no doubt that the fire was completely out.

Robert "Olio" Lee of Grove place, former Winchester High all around athlete and later Millionaires and Elks baseball star, is now stationed with the Army at Chanute Field in Illinois. He is in the weather department.

The Music and Entertainment Committee of the Winchester Police Relief Association is meeting this afternoon to interview agents who wish to provide the entertainers for their annual Concert and Ball to be held at the Town Hall, Nov. 16.

Mrs. Ruth Hilton returned to the Winchester Edison Office the first of the week after a vacation at Lexington, Va., where she visited her brother, Lt. George T. Davidson, Jr., who is taking a special Army Air Forces course at Washington and Lee University.

NEWSY PARAGRAPHS

Mr. and Mrs. Henry McCormack attended the World Series this week in New York.

Mrs. George W. Fitch is leaving today for St. Paul, Minn., where she will visit with her daughter, Mrs. Donald McLeran.

Major Daniel P. Morse of Main street is home on furlough.

Last Saturday morning shortly before 4 o'clock a limb falling from a tree in front of the Kilcoyne residence at 326 Washington street snapped an Edison Light wire, causing one end of it to fall to the ground. Police Headquarters was notified and Officers John Hogan and Augustine MacDonald were sent to guard the wire until Edison repair men could make the necessary repairs.

Ensign Holbrook E. Ayer, Jr., son of Winchester's former well known residents, is on a short furlough and is visiting his grandmother, Mrs. John L. Ayer of Stetson Hall. He returns to his ship on Sunday.

Miss Elmira Fritze, who enlisted in the Army Nurses Corps in July is now stationed at Fort Bragg, N. C., with the rank of Lieutenant. Lt. Fritze was the secretary in Dr. R. W. Sheehy's office before her enlistment.

Yesterday afternoon a Fruehauf trailer attached to a Stewart tractor lost its roof when it collided with the railroad bridge at the B. and M. station in the Highlands. The trailer, registered to Rensselaer D. Filkins of Dalton was going west on Cross street and passing under the bridge. No damage was done the bridge and the driver of the tractor was uninjured.

Word has been received in Winchester that Staff Sgt. Fred A. "Red" Noble, son of Mr. and Mrs. Frederick Noble of Spruce street, was graduated from Officer Candidate School somewhere in Australia on Sept. 28. Red is a former Winchester High School all around athlete who later starred for the Millionaires and Elks baseball teams.

Aviation Cadet Frank H. Jury, Jr. formerly of Winchester began his pilot training with a new class at the 62nd Army Air Forces Flying Training Detachment at Jackson, Miss. Reporting here from Maxwell Field, Ala., where he underwent two months of arduous toughening up exercises and study at the Army Air Forces Pre-Flight School (Pilot). Aviation Cadet Jury sat the controls of an Army ship for the first time, embarking on the second phase of a training program. Aviation Cadet Jury is the son of Mr. and Mrs. Frank H. Jury of this town.

OUR DEMOCRACY——by Mat

GOOD-WILL AMBASSADORS.

OUR FIGHTING MEN ARE GAINING THE CONFIDENCE AND FRIENDSHIP OF MANY PEOPLES ALL OVER THE WORLD... THEY ARE AMERICA'S AMBASSADORS OF GOOD WILL —*MILLIONS STRONG....* *THEY ARE DEMOCRACY IN ACTION.*

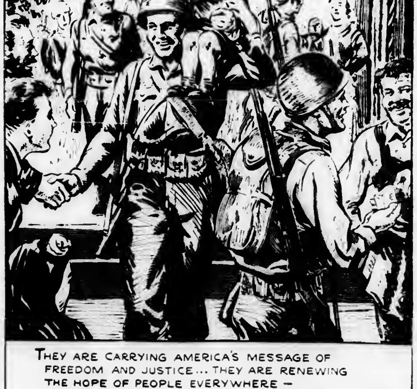

THEY ARE CARRYING AMERICA'S MESSAGE OF FREEDOM AND JUSTICE... THEY ARE RENEWING THE HOPE OF PEOPLE EVERYWHERE — *TO LIVE AND WORK IN PEACE,— FREE TO DETERMINE THEIR OWN DESTINIES...*

THEY ARE SOWING THE SEED OF A JUST AND LASTING PEACE.

NEWSY PARAGRAPHS

Mr. and Mrs. Charles R. Fish of Myrtle street are the parents of a daughter, Emily Mabel, born Oct. 1 at the Winchester Hospital. Mrs. Fish is the former Louise Stinson, daughter of Mr. William H. Stinson of this town.

Mr. and Mrs. Thomas R. Aldrich of Swan road have returned to town from their summer home on the Cape.

Gerard J. Gaynor, son of Mr. and Mrs. Daniel A. Gaynor of 569 Washington street, has been promoted to private, first class in the United States Marine Corps. He is stationed at New River, N. C.

War Ration Book Protector on sale at Wilson the Stationer's, Star Building.

ESHBACH—HARTLEY

Miss M. Sybil Hartley, daughter of Mr. and Mrs. James Hartley of Snipatuit road, Rochester, became the bride of Cpl. Charles E. Eshbach, Jr., son of Mr. and Mrs. Charles E. Eshbach of 44 Brookside avenue, Sept. 27.

The double ring marriage service took place in the rectory of St. Mary's Church in Winchester with the Rev. Fr. John P. O'Riordan officiating.

The bride was attired in a moss green suit with pecan brown accessories and she wore an orchid corsage. Her maid of honor was Miss Claire E. O'Neil of Concord, N. H. and the best man was Jeremiah Cadogan of Winchester.

The bride attended Lasell Junior College and gradated from Simmons College in 1942. She is a teacher in the Carver Center School. The bridegroom graduated from Massachusetts State College in 1937 and had further study at Emerson College. He is a former director of the New England Radio News Service and now is stationed with the U. S. Army Force in California.

KIMBALL—MUELLER

Mr. and Mrs. Everett W. Kimball of Westley street announce the marriage of their son, Everett H. Kimball, electrician's mate, first class, to Miss Margaret Mueller of Aberdeen, So. Dakota, on Sunday morning, Sept. 26. The double ring ceremony took place at 10 o'clock at St. Joseph's Cathedral in San Diego, Cal. Miss Lucille Fenton of Ocean Beach, San Diego, attended Miss Mueller, and the best man was James Folan of Chicago, now serving in the United States Navy.

GENETTI—ROBERTS

Announcement is made of the marriage of Miss Doris Rita Roberts, daughter of Mr. and Mrs. Frederick R. Roberts of Richardson street, to Frank Genetti, USA, of Bedford. Rev. Roger E. Makepeace performed the ceremony at the Crawford Memorial Methodist parsonage on Sunday afternoon, Oct. 2.

Oxalic Acid in Plants

Oxalic acid is found in a wide variety of American plants, but seldom in quantities sufficient to cause illness. Leaves, not stems, of the garden rhubarb occasionally cause enough of it to cause trouble. The most important oxalic acid plant, economically, in the United States is the greasewood that grows abundantly in the arid regions of the West Sheep often are injured by it

Names of Continents

The two Americas are usually regarded as two separate land masses or continents. Similarly, physical geographical regards Europe and Asia as one great land mass, Eurasia, though politically they are separate continents. The great land mass around the South pole is generally considered a separate continent, Antarctica

Forget Their Youth

One of the manifestations of old age is failing memory. Which tends to explain why the older people get the more they knock the current younger generation.—Arkansas Gazette

Stone Age Notebooks

The most numerous public monuments to be found in China are stones on which the Chinese have engraved their important records and chief historical facts during the past 1,200 years

Wanted Winding

An absent-minded man was a member of a geological survey expedition in Arizona.

One morning he found that his watch had stopped. It would not respond to shaking, and as the party was dependent upon it for observations the owner traveled thirty miles by wagon to a little town where there was a watch repairer.

The man opened the case, explored the works, closed the case, twisted the winder, and handed the watch back to its owner with the remark:

"That's a fine movement—one of the best I've seen. But you'll have to wind it."

Studio of the Spoken Word

VOICE, POSTURE, POISE

Leadership developed. Special work with children and with voice problems. Louise Baker Olivier, tel. Win. 0803-W Graduate of Leland Powers School. *

WITH STYLE

Feel better and look better in SPIRELLA individually designed health supports. Call

MRS. CONSTANCE S. JOSLIN

310 Main St., Winchester 0837-R for a Demonstration in Your Own Home

a24-3t

THE DOLPHIN

Antiques

BOUGHT AND SOLD

(Winter)
5 Park Street
Winchester, Mass.

(Summer)
143 Granite Street
Pigeon Cove, Mass.

o8-tf

Kelley & Hawes Co.

Established 1877

Packers and Movers

-: STORAGE :-

SEMI-WEEKLY TRIPS

MAINE, NEW HAMPSHIRE, CONNECTICUT, NEW YORK, PHILADELPHIA, WASHINGTON

MAIN OFFICE

5 PARK STREET, WINCHESTER

WINchester 1477

Formerly WINchester 0174

CHAIRS and TABLES

FOR ALL OCCASIONS

BONDED AND INSURED CARRIERS

PUBLIC LIBRARY,
WINCHESTER,
MASS.

THE WINCHESTER STAR.

VOL. LXIII NO. 9 THE WINCHESTER, MASS., STAR, FRIDAY, OCTOBER 15, 1943 PRICE SEVEN CENTS

LORD MILFORD TO SING AT CRITTENTON MEETING

At the first regular meeting of the Florence Crittenton Circle, which takes place on Friday, Oct. 22 at 2.30 at the home of Mrs. Gilbert H. Hood, Jr., 6 Everett avenue, a real treat is promised members with the announcement that Lord Milford, outstanding tenor, and son of a member of the British nobility, is to give the musical program. Lord Milford has been in the United States since 1936 when he crossed the ocean to appear on a coast-to-coast net-work. At present he is putting his shoulder toward winning the war by working in a defense plant in Arlington. While doing this war work he has been living in Winchester with his wife and small daughter.

Mrs. G. Lindrov Witham, who with Mrs. Walter Winship heads the music committee, feels it is a great honor for the Florence Crittenton Circle to have him as guest artist. He will be accompanied at the piano by Mrs. Witham.

The speakers for this meeting are two very able women from Red Cross headquarters in Boston. Mrs. C. Willard Bigelow, chairman of Canteen, will explain this great phase of Red Cross work and give stories and illustrations of some of her experiences, while Mrs. Frank Allen, head of the Nurse's Aide will review that angle of the Red Cross. Since some of the requirements have been revised regarding these two branches of service, the talks should be both timely and helpful, and it is a real privilege for the Winchester Circle to learn of this work directly.

Tea will be served by the tea committee, headed by Mrs. Stephen Nichols, and presiding at the tea urns will be Mrs. Langley Keyes, 1st vice president; and Mrs. Elisha Pierce, bazaar chairman.

Mrs. Harold H. Blanchard, president, will conduct the meeting.

WINCHESTER AT PUNCHARD

Winchester High journeys to Punchard tomorrow afternoon for a football game with Punchard High School and unless all signs fail as they do sometimes, Coach Knowlton's charges should experience little difficulty in notching their third straight victory. Kickoff at 2.30.

The locals looked very good at Danvers last Saturday and although the opposition wasn't too sharp, their showing was by far the best of the season, especially in the matter of blocking.

Punchard hasn't been too good in its last two starts, losing 12-6 to Concord and 14-0 to Reading. The Andover team won a 12-6 victory over Danvers.

Coach Knowlton will probably start the same team at Punchard that went against Danvers, though it may be that little Tony Saraco's fine work at Oniontown will win him the starting nod at left halfback.

Saraco is a great offensive back, but hasn't the stature to be as strong defensively as Chucker Roche, especially in the matter of pass defense.

ADMITTED TO THE BAR

Miss Brenda Dissel of 8 Fairview terrace was among the 90 odd men and women admitted to practice at the bar of this state at ceremonies held Wednesday morning at the Single Justice Session of the Supreme Judicial Court at the New Court House in Boston.

Miss Dissel graduated from Northeastern Law School this past June. After Nov. 1 she will be associated with the Boston law office of Messrs. Philip Nichols and Joseph Boyer.

Miss Ruth Kingman, specialist technician, 3-c in the WAVES was in Winchester last week for a five day visit with her parents, Mr. and Mrs. John M. Kingman of Herrick street. Miss Kingman is a link trainer instructor, teaching naval pilots instrument flying at the Naval Air Station in Jacksonville, Fla.

CHARLES WILLIAM MORRILL, JR.

Charles William Morrill, Jr., son of C. William, and Marion (Tillinghast) Morrill of 40 Lloyd street, passed on Tuesday morning, Oct. 12, at the Walter Reed Hospital in Washington, D. C. He became ill while training with the United States Army Ordnance Corps at Aberdeen Proving Ground in Maryland.

Pvt. Morrill was born in Winchester April 30, 1923. He attended the Winchester schools and was graduated from Winchester High School in 1940, entering Cornell University that fall.

At Cornell he was a member of the Sigma Phi Epsilon fraternity and of an honorary engineering society. He won several scholarships, was assistant comptroller as a junior and had been elected comptroller for his senior year, but was unable to hold this office because of being called to active duty in the Army. He was a member of the Ordnance Corps enlisted reserve while at Cornell and of the University's Reserve Officers Training Corps.

Pvt. Morrill first reported for Army duty at Fort Niagara, N. Y., from where he was sent to Aberdeen Proving Ground in Maryland for ordnance training. He was one of ten chosen from his regiment to be sent to Cornell for an officers' training course when he became ill.

He leaves, besides his parents, a sister, Miss Priscilla Morrill, of this town.

Funeral services will be held on Friday afternoon at 2 o'clock at the Saville and Kimball chapel, 39 Church street. Mr. Prescott W. Baston, first reader of the First Church of Christ Scientist in Winchester will officiate.

HIGH SCHOOL PRESENTED MEDICAL SLIDES

Dr. Otis Alley of the Science Department at Winchester High School has been presented for use in his department a set of microscope slides showing diphtheria, trench mouth, meningitis, spinal fluid, blood poisoning and other blood specimens.

The slides are the gift of Cadet Robert "Iron Mike" McCormack, former Winchester High football star now in the Merchant Marines. They were made by his brother, Richard, former all-Middlesex League football guard at Winchester and now a pharmacist's mate, second class, in the United States Navy. They were prepared in a Naval Hospital at Davisville, R. I., before "Richie" was assigned to sea duty "somewhere in the Pacific.

Dr. Alley, in commenting upon the slides, expressed himself as very pleased to have them. "They are excellent," he said.

S. S. CLASSIFICATIONS

The Board at its meeting on Oct. 13 assigned classifications as indicated to the following registrants:

Class 1

David E. Rush
George W. Schad, Jr.

Class 1A

Gordon Pettingell
Graham A. Whynot
Clyde M. Clark
Calvin Blomquist

Class 1A (H)

Patrick J. Geoghegan

Class 2B

Donald Elliott
Thomas V. Foley
James B. May
Edwin W. Allen
Anthony Lentine
George A. McIntire
James J. Pearson
Francis K. Powers
William Fallwell, Jr.
John J. Lynch
Charles M. Vanner
Walter N. Berg
Arcangelo Amico
Joseph Callahan
Herbert Ross
Jerome B. Foster
James Woolley
John I. Lynch

Class 3D

Nicholas W. Ronzio

WINCHESTER CIVILIAN DEFENSE

572 MAIN ST. TEL. WIN. 0207

OFFICIAL BULLETIN

Office Hours: 2-5 P. M. Week Days, except Saturdays.

AIR RAID TEST OCTOBER 21

There will be a Regional Blackout and Air Raid practice exercise Thursday evening, Oct. 21. The first audible signal (one long blast lasting 1½ minutes) will be sounded about 8.35 p. m. All Defense personnel will mobilize on this signal. All lights shall be extinguished, but traffic may continue.

The second audible signal (a series of short blasts for two minutes) will be sounded about 8.55. On this ignal all traffic except emergency vehicles shall stop. All pedestrians shall seek shelter and all lights must be extinguished.

The third signal (one long blast for about 1½ minutes) will sound about 9.05. On this signal traffic may resume, but all lights must remain out.

The fourth or "all clear" signal (one short blast about 15 seconds- will sound about 9.15. Lights may go on but incident practice will continue until completion which should be approximately 10 p. m. Personnel not involved in an incident may be dismissed on the "all clear" but others should remain on duty until incidents have been cleared.

TIN CAN COLLECTION

There will be no tin can collection this month. Persons desiring to do so may take their tin cans to the salvage box at the fire station. Waste paper may also be deposited there.

ANDREWS—HAYNES

In an attractive setting of yellow and brown chrysanthemums and autumn leaves, Miss Barbara Haynes, daughter of Mr. and Mrs. R. Murray Haynes of Welgate road, West Medford, and Ensign Earle Edwin Andrews, Jr., USNR, son of Mr. and Mrs. Earle Edwin Andrews of Highland avenue, were married on Sunday afternoon, Oct. 10, at the First Congregational Church. The pastor, Rev. Howard J. Chidley, performed the 4 o'clock ceremony.

Miss Haynes was given in marriage by her father. She wore a gown of white duchess satin having a sweetheart neckline and long train. Her full-length veil was caught to a Dutch cap of white satin trimmed with orange blossoms and she carried white roses and gardenias with a shower of white roses.

Miss Mary Farquhar of West Medford was maid of honor and the bridesmaids were Mrs. Herbert Fazio and Miss Barbara Rockwell, both of West Medford, Mrs. Frederick W. Micklay of West Roxbury and Miss Shirley Hossack of Upper Montclair, N. J.

The honor maid wore a gown of deep rose velvet with a coronet of matching flowers and carried a bouquet of yellow roses. The bridesmaids wore sage green velvet dresses with matching flower coronets and carried talisman roses.

Mr. Andrews was best man for his son and the usher corps included Allen W. Abbott, USNR and G. Raymond Bancroft, Jr., of Winchester; Paul E. McNamara of West Medford and Charles F. Loveys, Jr., USN, of Melrose.

A reception was held after the ceremony in the church hall, the parents of both the bride and bridegroom assisting in receiving with the honor maid and bridesmaids. Ensign Andrews and his bride are spending their honeymoon in New York and the South.

The bride is a graduate of Medford High School, class of 1939. Ensign Andrews, who was commissioned June 15 following his graduation from Midshipman's School at Columbia University, graduated from Winchester High School in 1939 and from the Tufts College Engineering School under the accelerated program in December, 1942. He recently completed a course in diesel engineering at Cornell University and has been assigned to active duty in the South.

MURPHY—MURPHY

A marriage of Winchester interest took place at St. Mary's Church, Melrose, on Monday morning, Oct. 4, when Miss Marian Veronica Murphy, daughter of Mr. Dennis J. Murphy of Cleveland street, Melrose, became the bride of John J. Murphy, son of Mr. Patrick J. Murphy of Salem street. Rev. Joseph P. Burk, DCL, performed the marriage ceremony and was also celebrant of the nuptial mass which followed.

Given in marriage by her brother, Clarence P. Murphy, the bride wore a gown of off-white satin, having a sweetheart neckline trimmed with seed pearls and a court train. Her full length veil of tulle was caught to a coronet of satin and seed pearls and she carried a bouquet of white roses and bouvardia.

Miss Lillian C. Fitzgerald of Melrose was maid of honor, wearing green velvet and faille with a matching headdress of ostrich feathers and tulle and carrying yellow pom pom chrysanthemums.

The bridesmaids wore gold colored dresses similar to the honor maid's with matching headdresses and carried bronze and gold pom poms. They were Mrs. Edwin C. Cook of Malden, sister of the bride, and Miss Margaret Murphy of Winchester, sister of the bridegroom. Miss Joan Marie Murphy of Stoneham, small niece of the bride, and Miss Diane Lowthers, also of Stoneham, were flower girls. They wore long pale green taffeta frocks trimmed with black velvet and baby lace. Instead of bonnets they wore wreaths of natural flowers and they carried baskets of variegated sweet peas.

John P. Davey of Winchester was best man and John F. Murphy of Melrose, brother of the bride, was usher.

A reception was held after the ceremony at the home of the bride's father. Upon their return from a wedding journey to Montreal Mr. Murphy and his bride will make their home in Melrose.

The bride is a graduate of St. Mary's High School and Fisher Business College in Boston. She is employed in the Division of Child Guardianship at the State House. Mr. Murphy, a graduate of Winchester High School and member of Winchester Council, 210, Knights of Columbus, is employed as a horticulturist in Arlington.

TO FINDERS OF LOST RATION BOOKS

Under arrangements completed with the Post Office Department, finders of lost ration books may now return them by depositing them in the mails without wrapper or postage. The Post Office will deliver the books to the person whose name and address appear on the cover, collecting a five cent postage due charge.

ANNOUNCE ENGAGEMENT

Mr. and Mrs. Horace W. Ash of Fairview terrace announce the engagement of their daughter, Dorothy Ash Butler to Mr. Richard K. Caldwell, son of Mr. and Mrs. John A. Caldwell of Central street.

WORTHEN—ENGLAND

Miss Nancy Elizabeth England, daughter of Mr. and Mrs. Marshall J. England of Ledgewood road, and Thomas Worthen, USAAF, son of Mr. and Mrs. Joseph W. Worthen of Wedgemere avenue, were married on Saturday afternoon, Oct. 9, at Ripley Memorial Chapel of the First Congregational Church. White chrysanthemums made an attractive setting for the candlelight service which was read by Rev. Arthur Beane, rector of Avon Old Farms School in Avon, Conn.

Given in marriage by her father, Miss England had for her honor attendant her sister, Miss Betty Jean England. Another sister, Miss Carolyn England was one of the three bridesmaids, the others being Miss Joanne and Miss Mary Worthen, sisters of the bridegroom.

The bride wore a gown of pale roseglow satin, fashioned with a bouffant skirt. Her floor-length veil of tulle was caught to a Juliet cap of fine lace and she carried calla lilies.

The honor maid wore an ashes of roses gown having a satin bodice, full tulle skirt, a sweetheart neckline and short puffed sleeves edged with tulle. Her flowers were autumn colored chrysanthemums. The bridesmaids carried the same flowers and also wore dresses of slipper satin, styled like those of the honor maid, in soft old blue.

Mr. Worthen had his father for his best man. Ushers were Capt. William Whorf, USMC, and Shailer Avery, both of Winchester and Ensign Thomas Smith, USNA, of Peoria, Ill.

A reception was held after the ceremony at the home of the bride's parents which was decorated with candelabra and autumn tinted leaves. The parents of both the bride and bridegroom were with them in the receiving line. Mrs. England wore American beauty satin with an old-blue velvet hat and matching veil. Her flowers were American beauty orchids worn as a corsage. Mrs. Worthen, mother of the bridegroom, wore a soft delicate blue satin gown with an American beauty hat and a corsage of white and yellow orchids.

Mr. Worthen and his bride are spending their honeymoon at Whitefield, N. H. The bride's going away costume was soft gray wool trimmed with black caracul and worn with a black trimmed hat of scarlet velvet, black accessories and a corsage of white roses.

The bride is a graduate of Abbot Academy in Andover and of the Erskine School in Boston. Mr. Worthen is a Dartmouth graduate class of 1942, and a member of the Delta Theta Phi fraternity. He is in the United States Army Air Forces stationed at Douglas, Arizona.

HEIZER—SQUIRES

Miss Harriet Dean Squires, daughter of Mr. and Mrs. Harry N. Squires of Sheffield west and Raymond Thomas Heizer, Jr., USAAF, son of Mr. and Mrs. Raymond Thomas Heizer of Fort Mitchell, Ky., were married on Saturday evening, Oct. 9, in New Haven, Conn. Rev. Robert Lee Green read the service at 8 o'clock at the St. Elmo Club, the bridegroom's club at Yale University, and it is of interest that the clergyman, newly ordained to the Episcopal priesthood, is the husband of the bride's college room-mate the former Miss Josephine Hyde of Naugatuck, Conn.

The ceremony, which was advanced from its original date because of the bridegroom's Army orders, was attended only by members of the immediate families.

The bride, who is the granddaughter of Mr. and Mrs. Arthur W. Dean of Winchester and Mr. and Mrs. Harry N. Squires of Brookline, graduated from the Brimmer-May School and from Connecticut College for Women in the class of 1943. Mr. Heizer prepared for college at Woodberry Forest in Virginia and was in the class of 1943 at Sheffield School at Yale. He was commissioned a lieutenant in the Army Air Forces at Yale on Oct. 14 and is now with his bride on his way to Seattle, Washinton, where he is to report for active duty.

NASH—PEARY

Announcement is made of the marriage of Miss Helen L. Peary, daughter of Mr. and Mrs. Fred B. Peary of Flagg street, Woburn, to Sgt. John F. Nash, USMC, son of Mr. and Mrs. Ivan Nash of Nelson street. Rev. Everett L. Michaels, Lt., USNR, performed the ceremony at St. Mary's Star of the Sea Church in Oceanside, Cal., on Sept. 20. Cpl. and Mrs. Paul Pelley of Los Angeles, Cal., were the bridal attendants.

Mrs. Nash is a graduate of Woburn High School and of Malden Business College. She is at present on an extended leave of absence from her duties as an employee of the War Department in Washington. Sgt. Nash graduated from Winchester High School in the class of 1941 and attended Wentworth Institute. Before enlisting in the Marines he was employed by the United Carr Fastener Company of Cambridge.

OPEN HOUSE AT HOME FOR AGED

The public is most cordially invited to attend the annual open house at the Home for the Aged, 115 Mt. Vernon street on Tuesday, Oct. 19 from 3 to 5 p. m. Tea will be served. Old and new friends will be welcome.

Contributions of fruits and vegetables will be most gratefully received.

DADS HAVING RIGHT TO APPEAL INDUCTION

Now that the Local Selective Service Board has begun the processing of fathers for the induction which will take place on Nov. 30 it seems proper to call to the attention of all registrants in this group their legal rights with respect to appeal from decisions of the local board. For this purpose portions of the Selective Service Regulations covering appeals are quoted verbatim as follows:

627.2 Who may appeal registrant's classification to board of appeal under certain circumstances.

(a) The registrant, any person who claims to be a dependent of a registrant, any person who has filed written evidence of the occupational necessity of a registrant, or the government appeal agent may appeal to a board of appeal from any classification of a registrant by the local board except that no such person may appeal from the determination of the registrant's physical or mental condition by the examining physician, the examining station of the armed forces, or the local board.

(b) The government appeal agent may take any appeal authorized under paragraph (a) of this section at any time within 10 days after the date when the local board mails to the registrant a Notice of Classification (Form 57) or at any time before the registrant is mailed an Order to Report for Induction (Form 150).

(c) The registrant, any person who claims to be a dependent of the registrant, or any person who has filed written evidence of the occupational necessity of the registrant may take an appeal authorized under (a) above at any time within 10 days after the date when the local board mails to the registrant a Notice of Classification (Form 57). At any time prior to the date that the local board mails to the registrant an Order to Report for Induction (Form 150), the local board may permit any such person to appeal, even though such 10-day period has elapsed, if it is satisfied that the failure of such person to appeal within the 10-day period was due to a lack of understanding of the right to appeal or to some cause beyond the control of such person. Unless the local board thereafter permits an appeal, the right of such persons to appeal shall expire at the end of the 10-day period. If such an extension of time to appeal is granted by the local board, a record thereof shall be entered on the Selective Service Questionnaire (Form 40) under the heading "Minutes of Other Actions."

627.11 How appeal to board of appeal is taken.

(a) Any person entitled to do so may appeal in either of the following ways:

(1) By filing with the local board a written notice of appeal. Such notice need not be in any particular form but must state the name of the registrant and the name and identity of the person appealing so as to show the right of appeal.

(2) By signing the "Appeal to the Board of Appeal" on the Selective Service Questionnaire (Form 40).

627.12 Statement of person appealing.

The person appealing may attach to his notice of appeal or to the Selective Service Questionnaire (Form 40) a statement specifying the respects in which he believes the local board erred, may direct attention to any information in the registrant's file which he believes the local board has failed to consider or give sufficient weight, and may set out in full any information which was offered to the local board and which the local board failed or refused to include in the registrant's file.

INDUCTEES LEAVING OCT. 21

The men listed below, who were a part of the quota of registrants of this local Selective Service Board presented to the Army doctors for complete physical examination on Sept. 30, have been ordered to assemble Thursday morning, Oct. 21 at 7.30 a. m. at the Winchester Town Hall. They will be conducted to the railroad station where they will board the 8.32 train for Boston and the 9 o'clock train from Boston to Fort Devens.

Those registrants inducted into the Army and leaving on Oct. 21 for active duty, who are residents of Winchester, are as follows:

Harry N. Carlson
Alexander W. Farris V
Frank W. Horne, Jr.
Vincent Michienzi
Spencer F. O'Leary
Charles B. Pease
Robert A. Shillady, Jr.
Paul F. Williams V

ROTARY NOTES

Prof. Pitirim A. Sorokin of Winchester, head of Harvard University, Department of Socialogy gave a very interesting talk, his subject, "Relations Between United States and Russia." The Professor concluded that a lack of conflict between the two nations over the last 160 years together with their great similarity gives strong favorable factors in our future dealings with Russia.

Now that President Ernie is in voice again he rendered a short fight talk on better attendance, all absentees please take notice.

Dr. Sheehy reports Nick Fitzgerald is on the mend and we all hope we will see him at meeting soon.

The club is sending a subscription of Readers Digest for Christmas for each member in the service.

COMING EVENTS

Oct. 16, Saturday. High School Hall. Country Dance. Auspices Winchester Wellesley Club. Tickets $1.10.

Oct. 18, Monday, 2 p. m Meeting of Committee of Safety Chapter, D. A. R., at the home of Mrs J. Harper Blaisdell, 18 Brooks street. Speaker, Mrs Frederick Glazier Smith State Regent.

Oct. 19, Tuesday, 8 p. m. Inter-American Co-operation in the War Effort, an illustrated lecture. First in series of Pan-American lectures sponsored by Trustees and Librarian at Winchester Public Library. No charge.

Oct. 19, Tuesday, 8 p m. Regular meeting of Winchester Lodge of Elks in Lyceum Hall.

Oct. 19, Tuesday, 8 p. m. Meeting of Junior Florence Crittenton Circle at the home of Mrs. Henry Dellicker, 15 Grove street.

Oct. 19, Tuesday, 8 p. m. Special meeting of William Parkman Lodge, Masonic Apartments.

Oct. 20, Wednesday, 2 p. m. Annual meeting, Winchester Public Library. House Plants Mrs Elizabeth N Baxton. Election of incoming officers.

Oct. 22, Friday, 10.30 a. m. Art Gallery, Public Library. First of Fortnightly Opera Lecture Recitals by Karl Geiringer, Ph.D Subject, Carmen.

Oct. 22, Friday, 2.30 p. m. Regular meeting Florence Crittenton Circle, 6 Everett avenue.

Oct. 22, Friday, 8.30 p. m. K. of C. Bridge and whist for service men's benefit fund. Lyceum Hall.

Oct. 22, Friday. Regular meeting Auxiliary Police at Town Hall, 7.45 p. m.

Oct. 25, Monday, 2 p. m. Town Hall. Fortnightly meeting. Lecture, Russia by Madame Nila Magidoff. Russian music. Public invited.

Oct. 27 Wednesday, 2.30 p. m. Wyman School Hall. Opening lecture by Eunice Harriet Avery in "Today as History." Series sponsored by Winchester Smith College Club for Scholarship Fund. Ten lecture season tickets $5.50 including tax. Single admission 83c inc. tax.

Oct. 28, Thursday. Junior High School open house, 7.30 p. m. to 9.30 p. m.

Oct. 29, Friday, 7.45 p. m. Regular meeting of Winchester Royal Arch Chapter in Masonic Apartments.

Nov. 1, Monday, 2 o'clock. Fortnightly Hall. Fortnightly Literature Class. Subject, Finland. Speaker, Mrs. Howell M. Stillman. Book reviews.

Nov. 1, Monday, 7-8.30 p. m. First meeting Spanish and Portuguese language classes for adults. Winchester Public Library.

Nov. 16, Tuesday. Concert and Ball of WinchesterPolice Relief Association. Town Hall, 8 p. m.

REV. GEORGE HALE REED TO PREACH

At First Congregational Church Next Sunday Morning

Next Sunday morning, at the First Congregational Church at 10.45, Rev. George Hale Reed, former pastor of the Unitarian Church of Winchester, will occupy the pulpit, and will preach on Religion Is Global. Dr. Chidley will be preaching in Wallingford, Conn.

Many of Mr. Reed's friends will welcome the opportunity to hear him at this service.

WINCHESTER MOTHERS ASSOCIATION

The enthusiastic response that greeted each model as she stepped from the frame in a pleasing parade of "Fashionable Whimsies" on Friday evening gave proof that once again the Winchester Mothers Association had scored a hit on the stage.

The proceeds of this annual money-making entertainment will as usual go into the Scholarship Fund and in the spring the Scholarship Committee of the Winchester Mothers Association, of which Mrs. George I. Chatfield is chairman, will select six deserving high school seniors to be the recipients of these scholarships. They will receive the sum of $150 each which will be a substantial aid to them in getting started in college.

Mrs. Theodore Chilcott was production chairman. The program and those participating follows:

Quaint Fifties: Florence Jope.

Stately Sixties: Eleanor McCall, Miriam Thomson, Olive Peter, Lorna Symmes, Joy Woolley, Dorothy Wadsworth.

Fashionable Seventies: Elizabeth Flanders, Ruth G. Smith, Ruth Johnston.

Elegant Eighties: Wilhelmina Bugbee, Ruth Freeman, Elizabeth Flanders, Catherine Ayer, Aleda Ives.

Gay Nineties: Dorothy Wadsworth, Anne Harbison, Katrina Morse, Marion Ross, Elizabeth Riga, Wilhelmina Bugbee.

Naughty Naughts: Edith Jones, Esther Borden, Kathryn Embich, Marion Pierce, Marie Chatfield, Katrina Morse, Ruth Hart, Ruth Freeman, Eleanor Davis, Beatrice Abbott, Kathryn Carroll.

Turbulent Teens: Lorna Symmes, Esther Sawyer, Ruth Dellicker, Kathryn Embich, Edith Jones, Bertha Barrett, Sara Mullen, May Roberts, Anna McLean, Madeleine Zimmerman.

Jazzy Twenties: Marion Ross, Ruth Dellicker, Edith Jones, Dorothy Cullen, Deborah Millett, Aleda Ives, Janet Burbank.

Tremulous Thirties: Mary Morgan, Joy Woolley, Marianne Keyes, Florence Jope.

Hectic Forties: Margaret McCreery.

Narrator: Myra Coon.

Pianist: Marion Edwards.

Violinist, Hildegard Livingstone.

Music arranged and compiled by Marion Edwards.

ODD FELLOWS TO INSTALL

Waterfield Lodge of Odd Fellows will install their newly elected officers at the regular meeting in Association Hall on next Monday evening. D. D. G. M. Hobbs of Stoneham and his suite will conduct the installation ceremony. Noble Grand elect, Gustave Hakanson invites all members of the order to witness the ceremony and join in the social hour following the meeting. Bro. Mitchell has promised to serve one of his justly famous chowders to all who attend.

JOIN OUR

Tax Club

Now Forming For 1944

FIRST PAYMENT DUE WEEK OF OCTOBER 11TH

The Best and Easiest Method for Saving Funds for a Definite Purpose

JOIN NOW

WINCHESTER SAVINGS BANK

26 MT. VERNON ST. WINCHESTER, MASS.

MUTUAL SAVINGS BANKS STABILITY OF MASSACHUSETTS

BUSINESS HOURS 8 A M TO 3 P.M. SATURDAYS and WEDNESDAYS 8 A.M.-12 M

INCORPORATED 1871

Our New Funeral Home

CHARACTERISTICALLY DIGNIFIED

Common to all Moffett and McMullen directed funerals is the superb dignity carried through from the first to the last service detail. Our patrons often voice appreciation of the impressive beauty that results.

Moffett & McMullen

Funeral Directors

WIN. 1730

J. S. WATERMAN & SONS SINCE 1832 FUNERAL SERVICE

Local and Suburban

FUNERAL SERVICES FOR TIMOTHY CALLAHAN

The funeral of Timothy Callahan, retired member of the Winchester Highway Department, was held on Monday morning from his late residence, 26 Elm street.

Solemn requiem high mass was celebrated in St. Mary's Church by Rev. Fr. Francis J. Sullivan, with Rev. Fr. George F. Wiseman as deacon and Rev. Fr. William H. Sherry of the Immaculate Conception Church, subdeacon. Mrs. D. Irving Reardon was the organist for the mass and the soloist was Arnold Callahan, tenor, of Woburn.

Bearers were Parker Murphy of Dorchester, Frank H. Vallely of Arlington, formerly of Winchester, J. Frank Callahan of Arlington, Edward E. Reil of Woburn and Edward J. Dineen and William J. Callahan, both of Winchester.

Interment was in Calvary Cemetery where the committal prayers were read by St. Mary's pastor, Rev. Fr. John P. O'Riordan.

Mr. Callahan died on Oct. 7. A native of Ireland, he had spent most of his 80 years in Winchester, was a member of Winchester Court, M. C. O. F., and of St. Mary's Holy Name Society. He leaves four daughters, Miss Abbie C., Miss Gertrude M., and Miss Phyllis M. Callahan, and Mrs. Walter J. Appleton, all of Winchester. His wife, the former Elizabeth Harkins died in 1940.

NOTARY PUBLIC

T. PRICE WILSON

STAR OFFICE

WINCHESTER SMITH COLLEGE CLUB

Just returned from a summer of travel in Canada where she met Princess Juliana and heard Mme. Chiang Kai Shek address Parliament, Miss Eunice Harriet Avery opens her Winchester series of lectures on Wednesday afternoon, Oct. 27, when she will speak at 2.30 at the Wyman School Hall. This popular course of 75 minute talks on current affairs spiced with personal anecdotes of travel and historical facts, is sponsored by the Winchester Smith College Club for the benefit of its scholarship fund and is now in its 22nd season.

Lecture dates are as follows: Oct. 27, Nov. 10, Dec. 8, Jan. 5, Jan. 19, Feb. 2, Feb. 16, March 1 and March 15. The concluding lecture of the series will be given on the evening of March 31 by Prof. Hans Kohn of Smith College noted modern historian.

Mrs. Raymond S. Wilkins heads the committee in charge of the lectures, and her assistants are Mrs. Warren A. Maynard, Mrs. Robert B. Blackler, Mrs. Vincent Farnsworth, Jr., Mrs. Robert C. Abbott, Mrs. J. Waldo Bond, Mrs. Marion Reynolds Clark, Mrs. Harold F French., Mrs. Robert A. Drake, Mrs. Robert B. Metcalf, Mrs. Charles B. Watson and Mrs. Benjamin T. Marshall, Jr.

Amon the early subscribers to the series are Mrs. Robert G. Abbott, Mrs. T. Grafton Abbott, Mrs. E. Everett Arnold, Mrs. Harold B. Beebe, Mrs. Robert B. Blackler, Mrs. J. Waldo Bond, Mrs. Neil H. Borden, Mrs. Charles A. Burnham, Mrs. Burton W. Cary, Mrs. Clinton W. Bennett, Mrs. Carlisle W. Burton, Mrs. Edward H. Chamberlain, Miss Flora Caverly, Mrs. Maxwell McCreery, Mrs. Marion R. Clark, Mrs. George C. Coit, Mrs. E. V. Chapman, Mrs. Clark W. Collins, Mrs. Charles R. Corwin, Mrs. Norman L. Cushman, Mrs. George M. Bryne, Mrs. Fred Chapman, Mrs. Lesley W. Cole, Mrs. Albion L. Danforth, Mrs. Clarence A. Perkins, Mrs. Paul Wild, Mrs. W. E. Sargent, Miss Lillian Gould, Mrs. Frederic E. Abbe, Mrs. Fred O. Fish, Mrs. Edward V. French, Mrs. Truman M. Godfrey, Mrs. R. N. Hallowell, Mrs. A. Miles Holbrook, Mrs. Warren R. Healey, Mrs. Irving E. Jennings, Mrs. William A. Kneeland, Mrs. Charles N. Ladd, Mrs. Jost J. Michelson, Mrs. Nathaniel M. Nichols, Mrs. Curtis W. Nash, Mrs. Edward H. Sargent, Mrs. Wayne B. Thompson, Mrs. Albert V. Wilson, Mrs. Arvin I. Philippart, Mrs. Lindsay H. Caldwell, Mrs. William L. Davis, Mrs. Daniel C. Dennett, Mrs. James R. Doty, Mrs. Robert A. Drake, Miss Ella Emerson, Mrs. Clinton E. Farnham, Mrs. Harold V. Farnsworth, Mrs. Vincent Farnsworth, Jr., Mrs. Maxwell Fish, Mrs. Harold F. French, Mrs. Arthur T. Hertig, Mrs. Paul Lamb, Mrs. Sanborn Vincent, Mrs. Frank Welch, Mrs. Merton E. Grush, Miss Helen A. Hall, Mrs. K. S. Hall, Mrs. Albert A. Haskell, Mrs. F. Nelson Hawley, Miss V. Pauline Hayden, Mrs. Alfred H. Hildreth, Miss Adelaide Homer, Mrs. G. H. Hood, Jr., Mrs. F. J. Lane, Miss Alice Lyman, Mrs. Harrison F. Lyman, Mrs. Benjamin T. Marshall, Jr., Mrs. R. B. Metcalf, Mrs. Warren A. Maynard, Mrs. Clarence C. Miller, Mrs. Geoffrey C. Neiley, Mrs. Richard Parkhurst, Mrs. Harry S. Parsons, Miss Beatrice Putnam, Mrs. Edgar J. Rich, Mrs. Walter Scott, Mrs. N. P. Simpson, Mrs. Henry K. Spencer, Mrs. Gilbert H. Tapley, Mrs. Ralph E. Tibbetts, Mrs. Charles H. Tozier, Mrs. Bowen Tufts, Mrs. Charles B. Watson, Mrs. Clarence P. Whorf, Mrs. Prescott F. Wild, Mrs. Raymond S. Wilkins and Mrs. Howard H. P. Wright.

GUILD OF THE INFANT SAVIOUR

The opening meeting of the season will take place on next Tuesday, Oct. 19 at Lyceum Hall. A dessert bridge will be conducted by Mrs. Frank Murphy. President of the Guild, Mrs. Michael Hintlian, extends a cordial invitation to our members and friends to attend. Dessert will be served from 1 to 2 o'clock.

WYMAN SCHOOL MOTHERS' ASSOCIATION

The fall meeting of the Wyman School Mothers' Association is to be held on Monday, Oct. 18, at 2.30 in the Wyman School hall.

Mrs. William Morse the new president, will preside. The program planned should be interesting to all mothers of Wyman School children. It will be a survey of specialized instruction in the Winchester Elementary Schools with a series of short talks by:

Miss Esther Bessell, Remedial reading teacher.

Mrs. Ethel Savage, School nurse.

Miss Claudia Renehan, Music supervisor

Miss Priscilla Webber, Art supervisor

Mrs. Herbert Wadsworth, chairman of the Social Committee will be assisted by: Mrs. Albert Crockett, Mrs. Richard Bolster, Mrs. Paul Lamb, Mrs. Hazen Ayer, Mrs. J. Henry Smith. Mrs. Dana Sawyer, Mrs. Alvin Litchfield, Mrs. Everett Stone, Mrs. Thornton Gesdale, Mrs. Warren Shoemaker, Mrs. Robert Thomason.

Refreshments will be served after the meeting which will give all the mothers an opportunity to meet each other. We urge you all to come.

Small children will be cared for at the Episcopal Church by a trained teacher.

Every mother of a Wyman School child is a member of the Wyman School Mothers Association. Take a real interest in what your child is doing in school and come to this first meeting which promses to be interesting and entertaining.

DATES TO REMEMBER

Brown Stamps

Stamp C valid Sept. 26 through Oct. 30.

Stamp D valid through Oct. 30.

Stamp E valid through Oct. 30.

Stamp F in Book 3 valid through Oct. 30.

Blue Food Stamps

U, V and W valid Sept. 1 and expire Oct. 20.

Stamps X, Y, Z valid to Nov. 20.

Sugar

Stamp No. 14 valid through Nov. 1.

Coupons Nos. 15 and 16 each good for 5 pounds of sugar for canning. Expire Oct. 31.

Shoes

Stamp No. 18 in Ration Book 1 extended for one pair for an indefinite period after Oct. 31.

Loose coupons are not valid except with a mail order.

Fuel Oil

Period 1 coupons of 1943-44 season now valid to Jan. 4, 1944.

Class 4 coupons worth 10 gallons.

Class 5 coupons worth 50 gallons.

Stoves

Heating or cooking stoves using coal, wood, gas or oil are now rationed. Apply to local ration board for a purchase certificate.

Tire Inspection

A car deadline March 31.

B inspection, Oct. 31.

C inspection, Nov. 30.

Gasoline

Now: Stamp A-6 of gasoline ration books good for three gallons per unit through Nov. 8.

B and C coupons are good for two gallons each. From now on, the face of every gasoline coupon in your possession must be endorsed clearly in ink with the car license number and name of state (for example, "Mass. 529,623").

Winchester War Price and
Rationing Board, No. 346

ANTIQUES AS WEDDING GIFTS

Many young people of this generation are antique minded and appreciate antiques as wedding gifts. We have many useful and beautiful pieces which will be treasured and which will gain in value with the years. We carry a varied stock including New England furniture, antique silver. Sheffield, china and rugs. All moderately priced. Visitors always welcome. Kimball Arms Co., 221 Cambridge road, near Woburn Four Corners. Woburn, Mass. je5-tf

FORTNIGHTLY RUMMAGE SALE

Many, varied and valuable are the contributions already made to the Fortnightly rummage sale to be held in Fortnightly Hall, Thursday and Friday, Oct. 28, 29, from 10 to 4 o'clock with the entire proceeds being devoted to philanthropies.

General chairmen for the sale are Mrs. Clifton S. Hall, president of the Fortnightly and Mrs. Earle E. Andrews.

Division chairmen and their committees are as follows:

Gloves and Bags: Mrs. Wm. C. Hultgren, Miss Eleanor Bancroft, Mrs. Michael H. Hintlian, Mrs. George H. Lochman and Mrs. T. H. Rhodes.

China, glass, kitchenware and antiques: Mrs. Walter T. Gleason, Mrs. Harris G. LeRoy, Mrs. Fred E. Abbe, Mrs. Earle E. Andrews, Mrs. Francis B. Parsons, Mrs. John B. Wills, Mrs. Marshall W. Symmes and Mrs. Rony Snyder.

Linens: Mrs. Norman M. Mitchell, Mrs. Ejnar W. Bratt, Mrs. Roger W. Burgoyne, Miss Mary Alice Fitch and Mrs. Willard Hudson.

Women's clothes: Mrs. Henry K. Fitts, Mrs. James A. Cullen, Mrs. Alfred W. Drew, Mrs. Wm. W. Goodhue, Mrs. Alonzo D. Nicholas and Mrs. Wm. H. Wightman.

Jewelry: Mrs. Alan R. MacLeod, Mrs. Forrest Bursley, Mrs. George F. Conklin, Mrs. Dana J. Kelly, Mrs. Francis Poirier, Mrs. Robert A. Strong, Mrs. George L. Witham and Mrs. Jacob VanVloten.

Children's Table: Mrs. Gordon S. Bird, Mrs. J. Stanley Barnes, Mrs. Henry G. Bigelow and Mrs. Alfred G. Nelson.

White Elephants: Mrs. George G. Brayley, Mrs. E. Adele Emery, Mrs. Gilbert Hood, Mrs. Harold H. Given and Mrs. Ralph M. Sparks.

Books, puzzles and magazines: Mrs. Gilbert W. Paul, Mrs. Blanche S. Barnard, Mrs. Theodore A. Dissel, Mrs. J. Edward Downs, Mrs. Frank S. Evans, Miss Adelaide Hawes, Miss Gertrude A. Kimball, Mrs. Joseph W. Morton and Mrs. Howell M. Stillman.

Hats and headgear: Mrs. Edward R. Grosvenor, Mrs. Ernest D. Chase, Mrs. Newell C. Page, Mrs. Harry B. Tindall and Mrs. Frank G. Trott.

Shoes and footwear: Mrs. John H. Gilbody, Mrs. J. Henry Miley, Mrs. Daniel J. Kelly and Mrs. Wm. H. Bowe

Scraps: Mrs. Earle E. Andrews and Mrs. Clifton S. Hall.

Household goods, rugs, pictures, curtains, etc., will also be handled by separate committees.

Fortnightly Hall will be open the week of Oct. 25 to receive contributions. If you are unable to get your donation there, please call Mrs. John Carruthers (Win. (1671) who will make arrangements to collect it.

AMONG ART SHOW PATRONS

Mrs. Alexander Samoiloff of Highland avenue, is among the patrons for the exhibit of drawings and paintings by refugee children in an internment camp that is being shown at the New England Museum of Natural History, corner of Boylston and Berkeley streets, Boston. This showing, which started on Oct. 5 and will continue for six weeks, is sponsored by the American Friends Service Committee, (Quakers) and by the Museum of Natural History.

The drawings and paintings in the collection are the work of English, French, Spanish, and Chinese young people, all children of war. The present exhibit is an effort to ameliorate some of the distress which the upheavals of war and social changes inflict on these innocent children.

BRITISH WAR RELIEF

You remember what a survivor's kit is? Vessels that combat submarines in the Atlantic carry them. Each kit has warm clothing and underwear and shoes for a man who is picked up after his ship has been torpedoed. Anything warm is welcome. The man who puts them on won't be fussy. The color of the sweater may fight with the color of the slacks; the vest and coat and pants may be no match; the shoes, though strong and sound, may be beyond a high shine. So long as Nazi u-boats prowl, this provision for those who survive a wreck will be needed. Garments may be brought to the central work room on Wednesdays or to the Epiphany parish house on any day if they are just marked for British War Relief. British boats carry them; but, with the Nazi submarines again active, it may be one of our own U. S. men who puts the warm garments on.

WINCHESTER GARDEN CLUB

The Winchester Garden Club, Mrs Virgil Ghirardini, president, will meet on Thursday, Oct. 21, at 1.30 at the home of Mrs. J. Robie Cove, 8 Fernway. After the dessert, which will be served by the hostess, there will be a business meeting, followed by the program, which will consist of oral judging of the flower arrangements brought by the club members. Each member is asked to bring one arrangement, of any size, to the meeting.

AN OFFICIAL WAR MESSAGE—
Boost
YOUR
BOND
BUYING
thru
PAYROLL
SAVINGS

U. S. Treasury Department

PAN AMERICAN EVENING

Winchester Public Library

Inter-American Co-operation in the War Front will be the theme of a Kodachrome-illustrated lecture next Tuesday evening, Oct. 19 at 8 o'clock at the Winchester Public Library. The lecture will be presented by Mrs. Marion S. Eberly of the Office of the Co-ordinator of Inter-American Affairs in Washington.

To give the people of the United States the story of Inter-American cooperation in the war effort, an extensive collection of Kodachrome slides has been assembled. This is the first collection to be made of pictures in color, showing phases of war activities in the other American Republics How their raw materials are needed for our war production is graphically explained and the inter-dependence of all the Americas in defense of our hemisphere is stressed. The pictures show, also, something of the life and culture of the people who are giving us invaluable aid in our prosecution of the war.

Mrs. Marion S. Eberly, under whose direction the lecture has been prepared, was formerly with the New York Herald Tribune and for ten years a resident of several Latin American countries.

This is the first in the series of Pan American Evenings sponsored by the Trustees and Librarian of the Winchester Public Library in conjunction with the Pan American Society of Massachusetts. The course will be open to all residents of Winchester without charge.

Mrs. George Cheever Shattuck, president of the Pan American Society of Massachusetts will be a special guest as will Mr. Richard Parkhurst of Winchester who is connected with the Office of the Co-ordinator of Inter-American Affairs in Washington.

Kelley & Hawes Express

Owned and Operated by James M. Bruno

Winchester and Boston and Local Expressing

6 WATERFIELD ROAD

NOTE NEW PHONE — WIN. 0101

ap23-tf

Oil Burner Service - Electric Refrigeration

"Have your boiler vacuum cleaned and burner overhauled NOW before the Fall Season arrives."

SERVICE AND PARTS FOR ALL MAKES OF OIL BURNERS

CITY FUEL CO.

PHONE WOBURN 1212

STOCKHOLDERS

Would you like unbiased statistical reports from various sources on the securities you now hold?

These will be sent you, by mail, on request.

NO CHARGE — NO OBLIGATION

J. ARTHUR WARNER & CO.

INVESTMENT SECURITIES

89 Devonshire Street, Boston

New York Philadelphia

o1-4t*

Take a Bow-
MRS. AMERICA
GAS IS VITAL FUEL
USE IT WISELY
BUY WAR BONDS EVERY PAY DAY

Yes, Mrs. America! It's orchids to you, from us! Because you voluntarily conserved gas in your home last winter, we and other gas companies were able to give war plants all the gas they needed for manufacturing planes, ships, tanks and guns. And no home was without gas for essential cooking, water heating, house-heating and refrigeration. You saved the day—the American way.

HERE'S HOW YOU CAN KEEP ON HELPING

- Use all the gas you need for essential purposes but do not waste it.
- Cook whole meals in range oven. Cook one-dish meals on top burners.
- Don't let gas-heated water run while washing hands, dishes. Use it sparingly. Repair leaky faucets.
- Don't leave refrigerator door open. Cool foods before placing them inside refrigerator.

ARLINGTON GAS LIGHT CO.

522 Main St., Winchester Tel. Win. 0142

• OFFICIAL SALES AGENCY FOR UNITED STATES WAR BONDS •

WINCHESTER HISTORICAL SOCIETY

The fall meeting of the Bay State Histoical League of which this society is a member, will be held with the Danvers Historical Society in Memorial Hall, Page street, Danvers on Saturday, Oct. 16, at 2.30 p. m.

The principal address will be, "Witchcraft in Danvers" by Charles S. Tapley, U. S. Navy, second vice president of the Danvers Historical Society.

Tea will be served after the meeting.

There are a number of interesting places to visit in Danvers, among them, the Page House, next door to Memorial Hall, the Rebecca Nurse House, 149 Pine street in the Tapleyville section, the Nurse Burying Ground, and the Old Whitter House.

Trains leave Boston at 12.06 and 1.20.

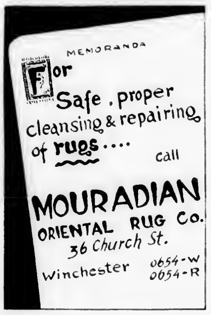

AT EAGLEBROOK SCHOOL

John and Peter Roberts, sons of Mr. and Mrs. Clifford Roberts, 21 Sheffield west, have returned to Eaglebrook School, Deerfield. Also attending Eaglebrook is Theodore von Rosenvinge, son of Mr. and Mrs. Theo. von Rosenvinge of 14 Wedgemere avenue.

Eaglebrook students are helping to harvest local farmers' bumper crops. This is a continuance of the Eaglebrook summer work camp program organized by C. Thurston Chase, headmaster, which proved of such great benefit to the Deerfield Valley.

PICTURES
FRAMED
at
WINSLOW PRESS
On Common Street

I'M TELLIN' YA...THAT CONVOY LEFT FROM EASTERN POINT... I KNOW

Boston Edison Company says
ZIP YOUR LIP
SAVE A SHIP!
The Enemy is listening— loose talk costs lives!
Boston Edison Company

WINCHESTER OUTCLASSED DANVERS

DiMambro Scored Twice in 30-0 Victory

Speedy "Rat" DiMambro, local wingback, thrilled the not-so-big crowd that saw Winchester High outclass Danvers, 30-0 last Saturday afternoon at Danvers by twice galloping 59 yards for touchdowns on succeeding plays. The first was called back by the referee for a rule infraction, or what the whistle-blower deemed was not according to the code, but on the succeeding play "Rat" was off again and once more went all the way. Two 59-yard jaunts following each other, in football togs, on a hot day like last Saturday was quite a chore and DiMambro was a tired boy when he left the game shortly afterward to the cheers of the Winchester stands.

DiMambro was not the only hero in Red and Black last Saturday. Little Tony Saraco, 120 pounds or so of running fool, was another standout and the real sparkplug of the local team. Tony tossed a thrilling 32 yard touchdown jaunt into the local victory parade and also threw the vital block that enabled DiMambro to score on his second goal-line run. Add to this some pretty faking and another effective block on Teddy O'Rourke's touchdown sortie and you'll sort of get the idea that little Dynamite Tony was very much in the ball game. He looked like the best offensive back on the field last Saturday and this is in no sense discounting the fine all around game played by Sammy Tibaudo, the boy who really makes those plays go in the local backfield. "Sarto" Walsh did some nice blocking for Winchester at Danvers and "Chucker" Roche some effective tackling from his halfback slot. Phil O'Rourke did some good tackling early in the game and "Shiny" Amico was a bulwark on the local frontier with Fran Lambiase continuing to look good in the middle of the line.

For Danvers Daley stood out. The Yale Blues didn't have too much last Saturday and had Coach Knowlton cared to do so, he could have run up a much bigger score. Two of Danvers best Piccolo, a good back, and Spofford, veteran lineman, were out with injuries.

Winchester made only eight first downs while rolling up the tremendous total of 374 yards from scrimmage. The locals only tried two passes, completing neither; they made three very costly fumbles and lost 55 yards to a referee who surely missed nothing and saw a lot not apparent to experienced observers on the sidelines.

Danvers made 84 yards and five first downs, completed one of three passes for three yards, lost 15 yards to the ref and fumbled five times., recovering thrice.

The first time Winchester had the ball Tibaudo drove from the Danvers 30 inside the 20, only to have the ball brought back and lose 15 yards for holding. A bit later Sammy fumbled after smashing through from the Danvers 24 to the 9.

Soon after the start of the second quarter Sillars kicked to the Winchester 15 and the locals were off. Sam Tibaudo lateraled to Roche for a first down at the 30. DiMambro reversed for another at the Danvers 43 and Saraco drove and smashed off tackle to reach the 25.

Once again DiMambro got away off to the left and was barely knocked outside at the Danvers 2 by Poor. Sammy Tibaudo cracked over inside Amico's tackle for the touchdown. Lambiase missed the goal.

The next time Winchester got the ball the locals advanced from the Danvers 45 to score in six plays, despite penalties of 5 and 15 yards, the latter for clipping as Haggerty plowed through for 20 yards to the Danvers 10.

The penalty put the ball back on the 32, but on the very first play Saraco broke through the line and whirling away from the secondaries, outraced the Danvers safety man to score. Lambiase again failed to convert.

Just before the half Winchester drove to the Danvers 9, but a fumble lost the ball on the 14 at the whistle.

In the closing moments of the third quarter Winchester started at its 36 with a 5 yard lateral from S. Tibaudo to Saraco. On the next play, Sammy again lateraled to Saraco who shot the ball out sidewise to DiMambro and the speedy "Rat" was off to the races, going 59 yards without a hand being laid on him.

Referee Boyson called the play back, ruling Saraco's lateral had been forward, and the disappointed Winchester boys lined up again. Sam Tibaudo slung a short shovel pass to DiMambro and the little wingback, behind swell blocking, shot off to the left and once aagin raced all the way, Saraco erasing Danvers' Poor at the 20 to make the touchdown sure. Lambiase once more missed the extra point.

Just to show that the varsity had no scoring monopoly a second string backfield of freshman Johnny West, Tony Saraco and junior Teddy O'Rourke scored at the start of the last quarter, starting from the Danvers 46. West started the lateral and went through nicely for an effective block. Saraco did some pretty faking before passing out to O'Rourke and then blotted out one of the two Danvers men who had a chance, Teddy outracing the other down the sidelines for the touchdown. Lambiase missed his dropkick try.

The last score came shortly before the final whistle when Sam Tibaudo, Saraco and DiMambro worked another pretty double lateral to go all the way from the Winchester 43. Again the extra point was no go.

The summary:

WINCHESTER	DANVERS
P. O'Rourke, le	re, Sillars
Nihun, le	re, Noyes
Errico, le	re, Bamon
Latham, le	
Harvey, lt	rt, Millbury
Pentu, lt	rt, Dzierzek
Washburn, lt	rt, Dodge
Hicks, lg	rg, Lincos
Lambiase, lg	rg,B Best
Bucci, lg	rg, Lynch
Tofuri, c	c, Bacheller
Puzzotta, c	c, Leather
Tompkins, Bergquist, c	
Derro, rg	lg ,Moreau
Muehlig, rg	lg, Apul
Herlihy, rg	lg, Gaffney
Rutherford, rg	
Amico, rt	lt, McFarland
Stevenson, rt	lt, Southworth
Hannon, rt	lt, Lewis
Knights, rt	
Tibaudo, re	le, Berry
Armstrong, re	le, Snow
	le, Whelwright
Walsh, qb	qb, Begin
S Greene, qb	qb, Barnett
Buzzotta, qb	
Roche, lhb	rhb, Porpelance
Saraco, lhb	rhb, Poor
Patterson, lhb	rhb, Parsins
Gambino, lhb	
DiMaubro, rhb	lhb, Handy
Bird, rhb	lhb, McNulty
Serratore, rhh	lhb, Blazon
S. Tibaudo, fb	fb, Daley
Haggerty, fb	fb, Valcour
West, fb	

Score by Periods	1	2	3	4	Total
Winchester	0	12	6	12	30

Touchdowns: DiMambro 2, S. Tibaudo, T. O'Rourke, Saraco. Referee: Boyson. Umpire: McDonald. Linesman: Burnett.

TWENTY-FIRST SEASON
CURRY SCHOOL OF DANCING
Grace D. Curry, Founder Russell D. Curry, Director
PRIVATE — SEMI-PRIVATE — CLASS LESSONS
in
BALLROOM - TAP - BODY FLUENCY - CHILDREN HOUR
for
ADULTS — YOUNG PEOPLE — CHILDREN
For Information or Circular Call or Write
76 HILLSIDE AVENUE 2400 ARL. 5923
s17-tf

Here's Your Chance! . . . . . Hurry !. . . .
Just Arrived Over 5000 lbs.
Famous Harrow's
ROASTING CHICKENS
$2200 Stock to be Sold at Below
Ceiling Prices! WHILE THEY LAST!
3-4 lbs. 4-4½ lbs. 4½-5 lbs.
42c lb. Our Ceiling Price 44c lb At Our Shop Only!

Call For Your Poultry . . . Save us Bookkeeping and Delivery Expense . . . and you earn up to 4c lb.

HERE'S a surprise value that just can't happen again . . . a chicken BARGAIN as amazing as this! They're more FLAVORFUL than any chickens we've ever offered — they're PLUMPER with more white meat on every bird—they're far MORE TENDER—and they're guaranteed to save you more!

That's a big order these days, but we've done it! What's the secret? It's in the feeding . . . an exclusive new way perfected at Harrow's. Every bird specially fed to give you a better, richer-flavored, chicken . . . some folks have already enjoyed this new-type Chicken—they say, they're remarkable!

Every chicken is top-grade . . . dressed at Harrow's modern plant! Over 6000 lbs. processed every week! That's what let's us pass on the savings to you!

But if YOU want to get some of the best looking, best tasting BIGGEST BARGAIN, NATIVE CHICKENS you'll see this season, you've got to act promptly! Phone YOUR order now! today!

1350 Native Fowl (At our shop only!) 6-8 lbs., 39c lb.
140 Native Roosters (At our shop only!) 7 - 10 lbs., 32c lb.
Broilers Fowl Chickens Fryers Ducklings
Livers Chicken Giblets Dewkist Frosted Foods
If You So Desire: Sales of LIVE POULTRY every Thurs. and Fri..

Poultry Delivery Service: Stoneham and Winchester—Fri. and Sat.
Rea., Wake., Mel., Mal., Med., West Med.—Sat. P. M. only
Other Days: Parcel Post—Express
Parcel Post Shipments to Any Point in New England

Now! Another Harrow's Taste Treat!
Farm-fresh Native
FRIED CHICKEN
Box Packed to take out, 4 big servings, with chips . . $1.95
Extra Large, JUMBO SIZE . . . . 60c each
Every day more and more are enjoying Harrow's delicious, mouth-watering fried chicken. Especially the new, popular JUMBO SIZE . . big, chunky pieces, fried to a crisp, golden-brown taste treat! Over 1000 dinners served every week! Drop in this evening!

SPECIAL! FULL COURSE DINNER
Choice: Tomato Juice . . Harrow's Chicken Soup
HARROW'S JUMBO SIZE CHICKEN
Gardenfresh Green Peas Cole Slaw Salad New French Fries
Home-made Rolls Butter
Ice Cream or Cookies Coffee or Tea
Only 90c
Open Daily 12 to 8 p. m., Sundays and Holidays — Closed Every Monday

HARROW'S HOME BAKERY
FILLED COOKIES . . . . . . 6 for 19c
Big, tempting morsels of goodness, filled with healthful raisins and walnuts! Fine for lunches, midnight snacks.
Squares . . . . . . 6 for 29c
Apple, Fig, Mock-Cherry
Toll House Cookies . . . . . . 12 for 38c
Chocolate Cookies . . . . . . 12 for 35c

HARROW POULTRY PRODUCTS
126 Main St., Reading — Reading 0410.

AUXILIARY POLICE NOTES

It is of the utmost importance that every member of the Auxiliary Police be at his post during the practice air raid, scheduled for Thursday evening, Oct. 21. As you know, umpires are grading the showing of the Civilian Defense work done here, and the final results will be sent to Washington.

This is an opportunity for our organization to show the town that we have been working hard since our inception, and that we are truly qualified to act as Auxiliary Police.

Unless otherwise directed, each member should go directly to his regular post when the mobilization signal sounds. Those scheduled to report to Police Headquarters are requested to remain on call in the hallway just outside the Auxiliary Headquarters.

All members should be fully equipped with cross belts, arm band, badge, helmet, whistle, night stick, flashlight, pencil and pad of paper or notebook. As many as possible reporting to Headquarters should bring cars.

If for any reason you will be out of town, or otherwise unable to report to your regular post, please drop a card to Box 212, Winchester, immediately, stating the reason you will be unable to be present. By giving prompt notification, replacement will be easier.

Everyone on his toes to make the Auxiliary Police the outstanding Civilian Defense unit in this test!

McLAUGHLIN AGAIN!

"Wild Willie" McLaughlin, the Pride of Stowe and Champion of all Nabnassett, won whatever honors there were at last week-end's regular meeting of the Palmer Beach Horseshoe Association. There were hardly enough warriors for a mess at any time and for about half an hour it was a moot question whether the matches wouldn't have to be scratched.

Heading the list of casualties was President Royal "Paper Trade" Teele, who developed such a cold upon his return from Wells River that those in authority at the Teele domicile took strong steps through the proper channels to keep him indoors. Arthur E. Butters, sometimes called the State of Maine Champ, once again inexplicably chose to play golf, and there are those among the Palmer Bach members who are being forced to the opinion that Arthur must be good at THAT game. Roland "Thin Finger" Pridham was once more engaged in duties attendant upon his business, of which it has been said Mr. Teele entertains so high a view. That left of the original members only Mr. McLaughlin and the Secretary, both of whom put in for them a very prompt appearance at the beach.

After shivering in the high wind for about an hour and speculating as to how soon two or three hardy fishermen on the shores of the lake would freeze to death, "Willie" and the Scrivener were just about to give up the ghost, and start for home when Tom McKee, very natty in a Cossack jacket and hunting cap, among other garments, put in an appearance. Tom throws a good shoe and was not averse to pitching, so it wanted but one more devotee to start hostilities, since there is an unwritten law at Palmer street that only doubles shall be indulged in by Association members.

Casting a hopeful eye along Palmer street the Secretary beheld the towering form of Howard "Foul Line" Wittet mounted on a bike and pedalling like the wind, toward the beach, his smiling face blue with the cold.

Welcoming shouts sped Howard along, coins were flipped and "Foul Line" and Tom McKee squared off against "Wild Willie" and the Secretary. Midway through this match, won by McLaughlin, in spite of the Secretary, Herbert "Garrulous" Gardner blew around the corner of the bath house, bundled against the weather in a windbreaker over a lumberman's shirt and other cold weather incidentals.

"Garrulous" matched his way into play immediately and he and Tom took on McLaughlin and the Secretary, once again "Wild Willie" being too much for the field. McLaughlin and McKee also won the succeeding match in which they were opposed by "Foul Line" and "Garrulous."

Mr. McKee by this time was getting the range and the hang of the Secretary's shoes. As a consequence he was pretty hot in the final match of the session, in which he and Mr. Wittet took the measure of Mr. Gardner and the Secretary, two out of three.

The victory was hard fought and had the Secretary supported Mr. Gardner as well as ol' "Foul Line" aided Mr. McKee, there might have been a different ending. Mr. Gardner flung a number of very nice ringers, but Mr. McKee threw a larger number of equally impressive hookers. Mr. Wittet's old dipsy-doo shoe was laying in very close to the stake each time for many an odd point while the Secretary's few ringers were incontinently covered by Mr. McKee. The winners' scores were 25-24, 24-25 and 25-23, for three about as even games as you could ask for.

WEEK-END FIRES

Saturday morning at 6.13 Box 23 came in for a fire in the kitchen of the Christie McDonald bake shop at 19 Mt. Vernon street. The firemen found an overheated pipe from one of the ovens had set fire to a partition, doing slight damage. The bakery is in operation at the shop every Saturday morning shortly after midnight.

Sunday afternoon at 4.10 there was a grass fire on the Brooks estate off Grove street. At 7.19 Sunday evening Box 542 came in for a fire in the kitchen of the home of Mr. Bernard A. Marvin. The firemen found upon their arrival that the curtains and window casings in the kitchen were afire. Children with lighted candles were blamed for the trouble.

Monday morning at 7.32 the Department was called to take care of an over-heated stove at the home of Mr. George M. Bryne, 4 Copley street.

MOTORISTS SMASHED WINDOWS

Monday night shortly after 10.30 Police Headquarters was notified by Mrs. Doris DelSordo of 67 High street that some one from an automobile proceeding along High street toward Cambridge street had hurled a large rock against her house, smashing in a screen and breaking a window. Shortly afterward Mrs. Loa Burroughs of 64 Dunster lane reported a similar occurance at her home.

Police Sgt. Joseph Derro went to investigate and found that big stones had been used in both instances. The car from which they were thrown wasn't seen and no trace of it could be found by the Police.

PLAYING WITH TUFTONIANS

William M. Dowden, son of Mr. and Mrs. Henry C. Bradley of 12 Park road, is one of the saxophone and clarinet players in the Tufts College swing band, the Tuftonians. They gave their first performance at the Navy Regimental Ball, on Oct. 2. Mr. Dowden, a sophomore at Tufts College is now studying under the Navy training program. He is a member of Delta Tau Delta fraternity. He prepared for college at Winchester High School.

Filene's
IN WINCHESTER
Misses
CHESTERFIELD
KEYNOTED
IN
COLOR
Precisely tailored chesterfield in vital Autumn hues . . . Hunter's green! Plum! Chocolate! Black! It's 100% wool, interlined with 100% reused wool . . . spiced with a rayon velvet collar. Tailored enough for town, dressy enough for dates. Sizes 12 to 18.
$29.95

SONS OF ITALY LODGE NEWS

Columbus Day Observed

A large number of members gathered at the Sons of Italy Club Hall on Tuesday evening, Oct. 12 to celebrate Columbus Day, an event that in the past, has been celebrated with an annual banquet and dance.

The occasion was an open house with sandwiches and refreshments and plenty of fun. The members sat around the hall with the center of the hall left for dancing space, or whatever the member who had the floor wanted to use it for.

Songs were sung by Mario Lonigro, Dominick Casalenuova, a service man who was home on a short furlough and Giacomo Pantaleo. "Peter Fish" Marchesi sang "Coming in on a wing and a prayer." Ah the members came in gradually as a chorus and for an unrehearsed song it was very well rendered.

Then Pantaleo and Lonigro sang a duet which was followed by a song by Anthony Ficociello while Pantaleo did a solo dance for which he is well known. Then to the tune of "Take it Off" Henry Peluso did a burlesjue of Gypsy Rose Lee that was enjoyed by the members.

As is the custom, the well known Tarantella was done by Pantaleo and Harry Ciarcia. Talk about Fred Astaire, what has he got that Jack hasn't?

The only regret of the audience was that Sam Puma refused to sing a song. Henry Peluso begged and begged but to no avail. Henry was everywhere getting everyone to do something, sing, dance or recite. I wonder where he gets his energy.

Throughout the evening the piano was played by Miss Rosalie Peluso, daughter of Henry Peluso. Everyone marveled at her ability as an accompanist. She played continuously for two hours and she played any and all songs requested, be they classics, Italian folk tunes and ballads or popular tunes. The committee was very grateful for her assistance, but for her, it wouldn't have been the success it was.

The speaker of the evening was the assistant Venerable, Carmine Frongillo. He said:

"We are gathered here this evening to celebrate Columbus Day. Many of our brothers are not present this evening because they are all over the world fighting to preserve the right for us to be able to gather as we have here tonight. As long as they are away we shall continue to carry on, in our humble way a tradition that many of them have worked so hard to establish. Our annual banquet and dance has been the outstanding event of the Winchester Lodge. Oct. 12 is our day and as long as the Winchester Lodge exists it shall continue to be observed."

With the singing of our degree team song and America the festivities came to an end. It was an evening that will be remembered by all present for a long time.

Anthony Ficociello acted as toastmaster. The committee was headed by Antonio Giliberto, Sr., as chairman; and consisted of the following: A. Giliberti, Henry Peluso, Anthony Barbaro, Francis Muraco, Vincent Gigliotte and Anthony Ficociello.

I will acknowledge any cards or mail I received next week. Until then, keep writing.

NOT DRESSED FOR IT!

At least that is what they must have thought at the Home for Aged People last Sunday morning at 7.30 when a little girl arrived there through the blustery wind, clad in her pajamas. If you happened to be out in your pajamas at that hour last Sunday, you probably realize how brisk the atmosphere was about that time.

The matron called Police Headquarters and Patrolmen Hogan and McDonald were sent to pick up the little wanderer. Meanwhile a mother living not too far from the home also telephoned Headquarters that her small daughter was missing. Mother and daughter were reunited shortly after the second call was received.

STRAY TIRE INJURED WOMAN

Miss Leontine T. Pote of 22 Myrtle street, while walking on Myrtle street near Washington street, was struck and painfully injured by an automobile tire which got away from a boy who was rolling it down Myrtle street. The tire left the roadway and rolled up onto the sidewalk where it struck Miss Pote, injuring her right knee.

The boy, who was with his younger brother, also rolling a tire down hill, went to Miss Pote's assistance and Dr. Milton J. Quinn was summoned to attend her. He ordered her removed to her home in the Police ambulance.

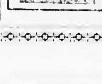

BACK UP YOUR BOY
Increase your payroll savings to your family limit

Margaret Luongo Celia Barry
Marcel Beauty Shoppe
Tel. Winchester 2895
Permanents $5 and Up
Expert Operators — Modern Methods
278 Washington Street Winchester

The Winchester Star
(Established 1880)
STAR BUILDING
WINCHESTER, MASS.
Theodore P. Wilson,
Editor and Publisher
Published Every Friday

SINGLE COPIES, SEVEN CENTS
Left at Your Residence for One Year
The Winchester Star, $2.50 in Advance

News Items, Lodge Meetings, Society Events, Personals, etc., sent to this Office will be welcomed by the Editor

Entered at the postoffice at Winchester, Massachusetts, as second-class matter.

TELEPHONE WINCHESTER 0029

Only Newspaper Printed in Winchester

OCTOBER

Here we are again, on time, always on time, never failing. We have traveled long and fast never once pausing, night and day, week by week, month in and month out, always moving, always on time.

None have ever traveled faster—no track nor trail, no road, no wheels nor sail nor wings, no east or west nor height nor depth—on, on we go through the utter darkness of the airless ether, whither, God only knows.

We have journeyed together, you and you and all who live, fast, on time, arriving just where we were a year ago— we have come, glorious October.

The sun never rises and it never sets, it seems to because the earth, our home, is rolling over and over, warbling a little, now facing the healing, golden light and again turning away to the soft darkness of soothing night when the firmament reveals the gleaming suns of other worlds in the vastness of illimitable space—all planned in order, exactness, perfection, unchangeable so that the stars in the heavens as the shepherds saw them that night in Bethlehem and as they will be a thousand years hence may be shown with exactitude in the domes of our planetaria.

We have come once more October, and will come again to see the matchless art of Autumn transform the New England landscape into glorious beauty beyond our power to portray. When fall comes and crickets sing through the lengthening hours of cooler nights, when meadow mists veil lowlands and valleys and the first hoar frost turns dewy grass to crispness some stilly, moonlit night, then the master artist with magic hand begins the transformation of the rolling countryside making a superb spectacle of the vast panorama of resplendent hues.

With the passing of this symphony, nature's vespers of fall, as mystically and silently as the phantoms of the night vanish at the coming of dawn, unseen hands scatter autumn leaves to mantle the embracing earth, protecting the myriad sleeping things till winter comes to spread her snowy sheets over all abiding there. Dormant but vital, silent and unseen but living, they rest until spring removes the protecting covers. Then countless blossoms in transcendent resurrection, uplift their smiling faces to greet the vernal sun, transforming the dull, brown fields into a varicolored floral paradise of living, radiant beauty. He who witnesses the autumnal panorama at its best may well exclaim, "My eyes have seen the glory of the coming of the Lord!"

The miracle of October is glorious death, enfolding rest and peaceful sleep in preparation for new and abundant life when spring comes round again to awaken all that have slumbered for a time in nature's fond embrace, all that sleepeth but are not dead.

The New England miracle of October is God's perfect benediction.

..Daniel C. Dennett, M. D.

Winchester, Oct. 13

ALL WINCHESTER TENNIS FINAL AT MIDDLEBURY

Winchester just couldn't lose the women's tennis championship of Middlebury College this year for the finalists in the championship bracket were Dolly Greene, defending champion, and Betsy Drake, both widely known local girls. Dolly, a junior and daughter of Mr. and Mrs. Charles E. Greene of Highland avenue, had held the championship for the past two years. Betsy, daughter of Mr. and Mrs. Robert A. Drake of Lagrange street, entered Middlebury as a freshman under the accelerated program last summer.

Both girls were all around sports stars at Winchester High, being standouts in field hockey and tennis. The Middlebury paper has the following to say of their match for the college title, the scores being 6-3, 2-6, 7-5.

"Each girl was playing a hard, fast game and giving no quarter. There were few net shots for the drives were hard and deep to the baselines. Points were won by good placing or on tricky shots dropped close to the net.

"Betsy was ahead 4-0 in the last set, when Dolly staged a comeback and tied the score 4-4. The set then went to 5-5, but Betsy took the last two games for the set and match. She will be presented with a cup in chapel soon."

LECTURE POSTPONED

Due to military demands made upon Dr. Michail Dorizas it is necessary to postpone his Winchester lecture, sponsored by Cub Pack 6 and Troop 5, B. S. A., from Oct. 23 to Friday evening, Oct. 29. The lecture which is illustrated and deals with vital world events will be given in Metcalf Hall of the Unitarian Church.

UNITED WAR FUND

Mrs. Malcolm S. Nichols Heads "Come and See Tours"

Have you really ever visited the various agencies in Winchester or Boston which the United War Fund actually benefits? Then this is your most cordial invitation to do so by contacting Mrs. Malcolm S. Nichols, Win. 1428, who is in charge "Come and See Tours" for the Unted War Fund.

Groups, no matter how small, are welcome. Many of these agencies have a great deal to offer which groups of all ages would enjoy, men and young people as well as women.

The Community Workshops and the Morgan Memorial are among the most varied, and the USO buildings always have a great deal going on in the evenings, as do the boys' clubs and the Burroughs Newsboys Foundation. Some of the Settlement Houses have evening groups which are well worth a visit, as well as their usual daytime activities.

Do call Mrs. Nichols and let her arrange for you and your friends! It really will do your heart good and make you glad to be able to give to the United War Fund "because you care."

PATTERSON—CAPONE

Miss Victoria Capone, daughter of Mr. Annibale Capone of Richardson street and Walter Patterson of Biddeford, Me., were married on Thursday evening, Oct. 7, at St. Mary's Rectory by St. Mary's pastor, Rev. Fr. John P. O'Riordan.

The bride wore a two-piece street-length dress of fucshia velvet with matching calot and a corsage of white roses. Her attendant, Miss Esther Frotten of Reading, wore a corsage of pink tea roses with her dress of Navy blue and matching hat.

After the ceremony a reception was held at the home of the bride's father. Upon their return from a wedding journey over the Mohawk Trail to Canada Mr. Patterson and his bride will make their home in Maine.

The bride is a graduate of Winchester High School. Mr. Patterson has recently received a medical discharge from the United States Navy after seeing action in the South Pacific battle zone.

ASSIGNED TO BLIMP SQUADRON

Lt. (jg) Dean W. Carleton, Naval Reserve, son of Mrs. Loretta Carleton, 52 Church street, was graduated Monday from the airship flight training school at the Naval Air Station, lighter-than-air base, Lakehurst, N. J.

Designated as a naval airship aviator, he was ssigned to a Navy blimp squadron for anti-submarine patrol duty over coastal waters, following graduation exercises at which the principal speaker was Rear Admiral C. E. Rosendahl, chief of the Naval Airship Training Command and the nation's foremost, lighter-than-air craft authority.

Carleton was graduated in 1936 from Winchester High School and received a B. A. degree in 1940 from Dartmouth College. He was commissioned in the naval service June 16, 1941. At Dartmouth he was a member of Delta Kappa Epsilon fraternity.

BETTER HOMES AND GARDEN CLUB

Mrs. Chester Wolfe, chairman of the nominating committee presented the following names to the members and their election was held at the annual meeting, Wednesday, Oct. 13:

President, Mrs. James A. Newman
1st Vice President, Mrs. Samuel B. Kirkwood
2nd Vice President, Mrs. Austin T. Bunker
Rec. Secretary, Mrs. Frank J. Robinson
Cor. Secretary, Miss Louise Bancroft
Treasurer, Mrs. John C. Gilbert

Chairman of Committees

Horticulture, Mrs. Raymond C. Strawbridge
Membership, Mrs. Waldo V. Lyon
Press, Mrs. John B. Wills
Program, Mrs. William Phippen
Social, Mrs. Robert S. Baylie
Nominating, Mrs. Harold M. Twombly, Miss Alice Joy, Mrs. Fred W. Aseltine

DARTMOUTH WOMEN'S CLUB

The Dartmouth Women's Club of Boston will hold its first meeting of the 1943-44 season Oct. 20 at 2 p. m. in the Empire room of the Hotel Vendome.

The program is of outstanding quality. "Color in the garden from frost to frost" to be given by Mr. Edward I. Farrington, secretary of the Mass. Horticulture Society.

Music by Miss Alice L. Farnsworth. Members invited to bring a guest.

BLANCHARD COMMISSIONED

John Tuck Blanchard, son Mr. and Mrs. Sidney C. Blanchard of Everett avenue, was among those awarded "wings" and commissioned second lieutenants in the Army Air Forces at a recent graduation of bombardier cadets at Roswell Field, Roswell, N. M.

A graduate of Winchester High School, Lt. Blanchard was employed as yard manager by the G. W. Blanchard Company in Winchester before entering the service.

Put Your Payroll Savings on a Family Basis
Make 10 per cent Just a Starting Point
FIGURE IT OUT YOURSELF

SAVILLE AND KIMBALL
Funeral Service
ARLINGTON 1634
WINCHESTER 0200
SK

A distinctive service always attended by a capable staff to serve your best interests.

Established 1920
39 CHURCH ST. WINCHESTER
418 MASS. AVE. ARLINGTON

TO ADDRESS SENIOR FORUM

Rabbi Beryl Cohan at Senior Forum

Rabbi Cohon will address the members of the Senior Forum on Sunday morning in Ripley Chapel of the First Congregational Church at 9.30. He will speak on the subject, "The Jewish Religion." Rabbi Cohon addressed the Forum several years ago, and Forum members are looking forward to his coming, for he is an excellent speaker and an old Forum friend.

Open House

On Friday evening the Forum is holding Open House for Forum members in the social hall of the church. Badminton, ping pong, shuffle board, dancing and bridge will be enjoyed from 7.30 to 10.30 p. m. The Open House is open to all members of the Senior Forum.

NOBLE NOW LIEUTENANT

Fred A. Noble, U. S. Army Engineers, son of Mr. and Mrs. Fred F. Noble of Spruce street, was recently commissioned a lieutenant upon completing his Officer Candidate School training somewhere in Australia. He was formerly a staff sergeant.

Lt. Noble, known to baseball fans in and around Winchester as "Red" is a former Winchester High School and New Hampton School all around athlete. After leaving school he played baseball professionally and also with the Winchester Millionaires and the Winchester Elks, being a member of the latter club that won the Eastern Massachusetts Twilight League championship in 1941.

He has been overseas 18 months, much of this time being spent building roads and bridges in the New Guinea jungles. His outfit, the Engineering Corps that trained at Camp Edwards for a year before going overseas has often been under fire.

"Here Lies the Jinx"

A wooden cross with the words, "Here lies the Jinx," marks the center of a small burial plot at the Buckhorn mine, 60 miles northwest of Eureka, Ariz. Miners at the camp buried their "jinx," a piece of broken mining machinery that caused them considerable trouble, in a fenced-in grave in a conspicuous place

Misanthropic Wail

"Advertising Gets Wife," reads a headline Nevertheless we maintain that, with an occasional exception like this, advertising pays. — Cleburne (Ala.) News

OUR DEMOCRACY——by Mat

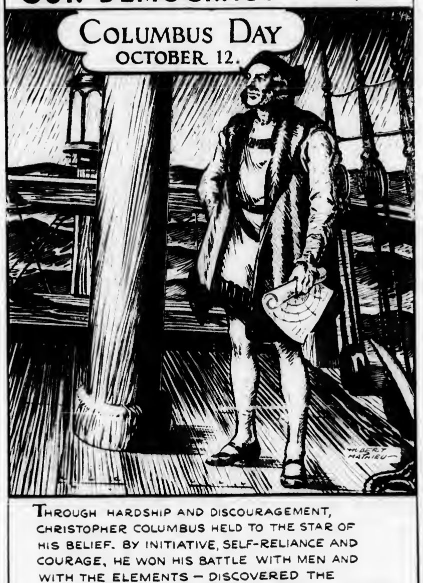

THROUGH HARDSHIP AND DISCOURAGEMENT, CHRISTOPHER COLUMBUS HELD TO THE STAR OF HIS BELIEF. BY INITIATIVE, SELF-RELIANCE AND COURAGE, HE WON HIS BATTLE WITH MEN AND WITH THE ELEMENTS — DISCOVERED THE "NEW WORLD"... *BY THESE SAME BASIC QUALITIES;— INITIATIVE, SELF-RELIANCE AND COURAGE, — WE AMERICANS WILL WIN THROUGH TO VICTORY —*

DEFEND AND PRESERVE OUR DEMOCRACY.

ANNOUNCING

A New Modern Banking Service

Protect your War Bonds against loss by fire or theft

by opening a

WAR BOND SAFEKEEPING ACCOUNT

with this bank

This service is available to all owners of registered Treasury War Bonds for a service fee of $3.00 per year for the first twelve bonds and 10c per year for each additional bond.

WINCHESTER NATIONAL BANK

MEMBER FEDERAL RESERVE SYSTEM, FEDERAL DEPOSIT INSURANCE CORPORATION

7-9 CHURCH STREET **TEL. WIN. 1320 - 1321**

SECOND ARMY-NAVY QUALIFYING TEST

Winchester boys who are interested in the Army Specialized Training program or the Navy V-12 college program should remember that the second qualifying test for both in this vicinity will be given on Tuesday, Nov. 9, at the Winchester High School. A pamphlet of general information which contains an admission-identification form may be obtained at the high school office. This form properly filled out will admit to the test students between the ages of 17 to 21 inclusive who are recent high school graduates or who will be graduated by March 1, 1944.

Those who plan to take the test should notify the high school office at once so that necessary test supplies may be made available.

The Army Specialized Training program and the Navy V-12 College program enable students to continue academic training at Government expense following induction into the armed services. Successful completion of the prescribed courses may, following further officer training, lead to a commission in the Army or Navy.

James Dodson, seaman second class, who has been stationed at the Great Lakes Training Station is home on a furlough visiting his mother Mrs. Etta W. Dodson of Chester street.

ART GALLERY — WINCHESTER PUBLIC LIBRARY
OPERA RECITAL LECTURES
Presented by the Fortnightly

Oct. 22, Carmen
Nov. 5, Boris Godounov
Nov. 19, Magic Flute
Dec. 3, Musicale
Dec. 17, Aida
Dec. 31, Pelleas and Melisande
Jan. 14, Opera in the United States. The King's Henchman
Jan. 28, Musicale

Full Course Tickets $4.40 (including tax)
FRIDAY MORNINGS 10.30 A. M.
Tickets on Sale at the Mary Spaulding Book Store

SUBSCRIBE

TO

THE STAR

It Costs A Fraction Over

4 CENTS A WEEK

DON'T MAKE HOME OWNING A NIGHTMARE!

SOME folks insist on making their home ownership an unpleasant ordeal. Even in times like these when it's hard to keep a budget on an even keel they insist on sticking to "old fashioned," hard-to-pay, or out of town mortgages.

We feel that our refinancing plan is the perfect solution to turning home loan worries into home-owning happiness. Our "pay-like-rent" plan cuts your payments to fit your income. You never make a lump sum payment. The interest on your loan reduces monthly! If you're one of the folks who have been having home ownership nightmares lately, why don't you stop into our office. You'll find that we can be of great help to you in ironing out those home loan problems with our convenient refinancing plan.

Winchester Co-operative Bank

19 Church Street, Winchester

FIFTY YEARS OF SERVICE IN THIS COMMUNITY

LOST AND FOUND

LOST—Small black kitten about 6 months old, collar with bell. Lost Sunday in vicinity of Center. Finder tel. Win. 0635-W.

HELP WANTED

WANTED—General maid, two adults, downstairs and cooking only. Tel. Win. 1342.

WANTED Would like reliable person living near Webster street to stay with children evenings when needed, extra pay for housework accordingly. Tel. Win 0787.

WANTED—Assistant bookkeeper, over 30 years old. Winchester Provision Co., 553 Main street.

WANTED—Girl or woman for typing and shorthand two or three mornings a week, 50c an hour. Address Star Office Box J-14.

WANTED

WANTED Medium size tricycle in good condition. Tel. Win. 1580.

POSITION WANTED Stenographer, experienced, efficient, adaptable, wants office position. Write Star Office Box B-11. *

WORK WANTED High School boy wants part time work. Tel. Win. 1559.

FURNISHED HOUSE WANTED Small estate preferably in Winchester. House must be attractively furnished and include minimum of three master bedrooms, two baths, servants' rooms and bath. Apply with full description, Apartment 13, Five Arlington street, Boston.

WANTED TO RENT Small private office in office or store in or near Winchester Center, preferably telephone privileges. Reply giving particulars and rent to Box B-14, Star Office. *

ANTIQUES WANTED to furnish private home, furniture, bric-a-brac, silver, etc. Write Estelle Stanley, 148 Seaver street, Roxbury. s10-9t

FOR SALE OR TO LET

WINCHESTER—Manchester road, 8 room single, oil heat, H. W., Tile bath, 2-car garage. Wildwood Street, 2½ story dwelling and garage, oil heat. Foxcroft Road, 9 room single, 3 baths, garage.

Also Foreclosed Properties For Sale

Thomas I. Freeburn, Agent

And Property Management

TEL. CAPITOL 8947 or WIN. 1419

i23-tf

FOR SALE

FOR SALE Two Victorian arm chairs, G. E. ironer, G. E. vacuum, doll carriage. Tel. Win. 0450-W.

FOR SALE Slab wood cut for stove or furnace, $15 per cord delivered. Drop postal card to Perry Adams, 15 Mineral street, Reading. o1-3t*

FOR SALE—5000 ft. land on Arlington street extension. Write Harold J. Hawks, 17 Garfield avenue, Medford.

TO LET

FOR RENT—1 or 2 rooms, large closets, next to private bath, conveniently located for transportation. Tel. Win. 1377-J. *

TO LET 2 room suite, private bath, near bus and station Tel. Win. 1996-J. *

ROOM FOR RENT Room with large closet in most desirable home, two minute walk to Wedgemere Station. Tel. Win. 0379. *

MISCELLANEOUS

MISCELLANEOUS—I have mature oak trees in Winchester to be cut on shares. Brush must be burned or otherwise disposed of. Reply Star Office Box J-11.

UPHOLSTERING—Get your fall orders in early. Save time and money. Call Miss Davis at Hobby & Crafts Nook, Win. 2311-W my14-tf

Prepare Now For Winter

Oil Burners and Boilers Thoroughly
Cleaned and Checked
Rates Reasonable

R. HUMPHREY

ARL. 3565-R

o8-2t

I Can Fix Practically Anything

If there is some household appliance or anything else you want fixed.

CALL MR. FIXEM
STONEHAM 0365-M
Mornings or Evenings o8-tf

Where Rubber Plants Grow

Rubber plants grow no farther north or south of the equator than 28 degrees.

PHILOMENA DI MAMBRO

Philomena DiMambro, 8 year old daughter of Mr. and Mrs. Joseph DiMambro of 25 Kirk street, died at her home Tuesday, Oct. 12. She leaves five sisters, Violet, Antoinette, Marie, Marguerite and Ruth DiMambro; and a brother, Frank DiMambro, track star and member of the football team at Winchester High School.

The funeral was held Thursday afternoon from the DiMambro home with a service at the Immaculate Conception Church. Interment was in Calvary Cemetery.

MORTGAGEE'S SALE OF REAL ESTATE

By virtue and in execution of the power of sale contained in a certain mortgage given by Ralph Bertrand and Edith I. Bertrand, his wife, in her right, both of Winchester, Middlesex County, Massachusetts, to Edith Marguerite MacDougall, of Mossup in the State of Connecticut, dated the fourth day of October, 1941, and recorded with Middlesex So. Dist. Deeds, Book 6545, Page 310, of which mortgage the undersigned is the present holder, for breach of the conditions of said mortgage and for the purpose of foreclosing the same will be sold at public auction at ten o'clock in the forenoon on Saturday, November 6th, 1943 on the premises below described, all and singular the premises described in said mortgage, to wit: the land in said Winchester, being a certain parcel of land with the buildings and improvements thereon, including all furnaces, heaters, ranges, mantels, gas and electric light fixtures, and all other fixtures of whatever kind or nature contained or hereinafter installed in said buildings, being shown as Lot D 2 on "Plan of Land in Winchester, dated June 30, 1928, Parker Holbrook, Engineer, recorded in Middlesex South District Registry of Deeds, Book of Plans 113, Plan numbered 23, and being bounded and described as follows: Easterly by Main Street fifty-four and 45/100 (54.45) feet; Southerly by Lot E on said plan one hundred seven and 9 100 (107.9) feet; Westerly by Lot C 2 as shown on said plan fifty-four and 54 100 (54.54) feet; Southerly again by said Lot C 2 on said plan forty and 79 100 (40.79) feet; Westerly again by Lot B on said plan twenty-five and 1,100 (25.01) feet; Northerly by land now or formerly of Elizabeth N. and M. Alice Mason one hundred forty-four and 34/100 (144.34) feet; containing 8,297 square feet; being the same premises conveyed to the said Edith I. Bertrand by deed of Winchester Savings Bank dated May 1, 1939 and recorded with Middlesex South District Deeds, Book 6288, Page 166; and being subject to restrictions of record in so far as the same are now in force and applicable, and subject also to a building line established by the Town of Winchester by a taking recorded with said Deeds, Book 4716, Page 427. Said premises will be sold (including therein all of the improvements and fixtures hereinbefore mentioned) subject to unpaid taxes and subject also to a prior mortgage for $3500.00 given to and held by said Winchester Savings Bank. Terms of Sale: $300.00 cash to be paid by the purchaser at the time and place of sale; terms of payment of the balance will be made at the time and place of sale.

EDITH MARGUERITE MACDOUGALL,
Mortgagee

John T. Batchelder, Attorney
53 State St., Room 302, Boston.
o15-3t

FLOORS

NEW FLOORS LAID
OLD ONES RESURFACED

Call GUY F. MERENDA

TEL. WIN. 1774

n21-tf

Fireplace Wood

Order While Available
ALSO KINDLING WOOD
TEL. MALDEN 1953

jy16-tf

DR. RUTH A. BOULE

Chiropodist — Podiatrist

50 VINE STREET WINCHESTER
(opposite Winchester Theatre)
Hours by Appointment Only
TEL. WIN. 1989

my7-tf

Tel. Win. 2038 Localelli Building

Marie E. Folger

Distinctive Dressmaking and remodeling. Hours: Tuesday and Fridays only 9 to 12 and 1 to 4:30 P. M. By appointment only.

540 MAIN ST. WINCHESTER

ap16-tf

THOMAS QUIGLEY, JR.

CONTRACTOR
CEMENT AND STONE MASON
MOTOR TRANSPORTATION

Power Shovel Air Compressor
Road Roller Drilling
Concrete Mixer Blasting
Tractor Rock Excavating
Granalithic Walks and Driveways

CHURCH SERVICES

SUNDAY, OCTOBER 17, 1943

NEW HOPE BAPTIST CHURCH

Mr. L. Yancey, Supt., 81 Hancock street, Stoneham.

Mr. Luther Yancey, Organist.

Rev. Mr. Clifford Miller of Boston will speak at morning and evening service.

CRAWFORD MEMORIAL METHODIST CHURCH

"A Friendly Church by the Side of the Road"

Rev. Roger E. Makepeace, Minister.

Residence, 30 Dix street. Tel. Win. 0539-M.

Director of Church School, Mr. Gordon Smith, 50 Middlesex street.

Miss Isabelle V. Warren, Organist and Choir Director.

9.30 A. M. Church School Classes.

10.45 A. M.—Beginners and Primary children (3 to 7) will attend church for their story-message and then go to their department.

10.45 A. M. Morning worship service. The pastor will preach on Facing Life's Most Perplexing Problem.

The Choir will sing MacFarlane's anthem, Open Our Eyes. Organ selections by Miss Warren will include Sarabande by Corelli, and Festival Postlude by Seifert. A special Christmas gift offering will be received for the purpose of remembering our service men and women at Christmas.

12 M. Brief meeting of the Parish Callers.

5 P. M. The Methodist Youth Fellowship meeting at the parsonage with Miss Sue Crisfield, president of the sub-district M. Y. F., as speaker.

Monday, 6.30 P. M. The Boston Methodist Social Union dinner at Copley Church. Dr. Frederick Brown Harris, Chaplain of the United States Senate and pastor of the Foundry Methodist Church Washington, D. C., will address the Union.

Thursday, 7.30 P. M. Choir rehearsal in the church parlor.

Friday, 9-10.30 A. M. A breakfast at the home of Mrs. Harold Bergquist, 154 Cambridge street, for the ladies of the parish.

FIRST CONGREGATIONAL CHURCH

Rev. Howard J. Chidley, D. D., Minister Residence, Fernway

Miss Evelyn Scott, Director of Religious Education.

J. Albert Wilson, Organist and Choirmaster. Church telephone Win. 0328.

Sunday morning, Oct. 17 at 10.45, Rev. George Hale Reed will preach on, Religion Is Global.

Dr. Chidley will be preaching in Wallingford, Conn.

Sunday School Hours

Nursery, Kindergarten, Primary, Junior and Intermediate Departments at 10.45 a. m. Junior High Department at 9.30 a. m.

Senior Forum, for high school students, at 9.30 a .m. in Ripley Chapel. Rabbi Beryl Cohon of Boston will be the speaker.

The Senior Forum officers will meet on Sunday at 6.30 p. m.

The annual meeting of the Woburn Association of Congregational Churches will be held in the Congregational Church, Melrose, Sunday afternoon, Oct. 17, from 3 to 9 p. m.

The Women's Guild is sponsoring a "copper coffee to be held at the home of Mrs. Erskine N. White, 9 Rangely road on Wednesday, Oct. 20, from 11 a. m. to 1 p. m. All ladies of the parish are cordially invited. Come and bring your pennies.

The church troop of Boy Scouts will meet Monday evening at 7.15 p. m.

The Senior Forum will hold open house for members only, on Friday, Oct. 22 from 7.30 to 10 p. m.

CHURCH OF THE EPIPHANY

Rev. Dwight W. Hadley, Rector. Rectory, 3 Glengarry. Tel. Win. 1264. Parish House, tel. Win. 1922

8 A. M. Holy Communion.

9:30 A. M. Church School.

11 A. M.—Morning Prayer and Sermon by the Rector.

11 A. M. Kindergarten and Primary Department.

4 P. M. Confirmation instructions.

5 P. M. Sherrill Club.

6 P. M. Young People's Fellowship.

Oct. 19. Tuesday, 10 A. M. Holy Communion. 11.30 a. m., council meeting. 12.30 p. m., luncheon. Sewing for Red Cross and surgical dressings.

3 P. M. Tuesday Luncheon Group, meeting and tea with Mrs. Paul Forester, 5 Lawrence street.

Wednesday, Oct. 20—British War Relief sewing.

SECOND CONGREGATIONAL CHURCH

Corner of Washington Street and Kenwin Road.

Rev. Harland G. Lewis, Minister.

9.30 A. M.—Church School.

11 A. M. Morning worship.

FIRST BAPTIST CHURCH

Miss Dorothy G. Swain, Director of Young People's Work, 3 Dix terrace. Tel. 1943-M.

Mrs. Stanley B. Kinsley, Church School Superintendent. 1 Winthrop street, Stoneham. Tel. Stone. 0637-R.

Mr. Arthur Flemings, Choir Director.

Mrs. Frederick C. MacDonald, Organist.

9:30—Church School for all departments above the beginners.

9.30 A. M. Everyman's Bible Class. All men of the church, not associated with any other voting group, are urged to be present in order to make their nominations for the pulpit committee.

10.45 A. M. Public worship. Chaplain James R. Coffee of the Harvard Chaplain School, guest preacher. Music by the church choir.

10.45—Beginner's Department in the Primary Room. Children under 6 cared for during the church service.

11.20 A. M. Children's World Crusade for children of primary and junior age.

7 P. M. Young People's Society. Topic for discussion: What Do We Want in Our New Minister? All young people of the church interested in making nominations for the Pulpit Committee are urged to vote at this session with this group.

Monday, 7 P. M. Boy Scouts, Troop 7 in the recreation hall.

Tuesday, 8 P. M. E. P. H. monthly meeting at the home of Mrs. Waldo Rockwood, 9 Mystic avenue. Mrs. Frederic D. Withington will speak on her wartime experiences in Hawaii and will show colored slides. E. P. H. nominations for the Pulpit Committee will be made.

Friday, 7.30 P. M.—Senior Choir rehearsal.

ST. MARY'S CHURCH

Rev. John P. O'Riordan, Pastor.

Assistants: Rev. Francis J. Sullivan, Rev. George F. Wiseman.

Masses at 7, 8, 9, 10, 11 and 11:45.

Sunday School after 9 o'clock Mass.

Novena Services Monday evening at 7.30.

FIRST CHURCH OF CHRIST, SCIENTIST, WINCHESTER

Sunday Services and Sunday School, 10:45 a. m.

Wednesday testimonial meeting, 7:45 p. m.

Reading Room, 5 Winchester Terrace (off Thompson Street). Open daily from 10 a. m. to 5 p. m., Saturdays from 10 a. m. to 9 p. m.; Sundays and Legal Holidays from 3 to 5 p. m.

"Thomas saith unto him, Lord, we know not wither thou goest; and how can we know the way? Jesus saith unto him, I am the way, the truth, and the life: no man cometh unto the Father, but by me." These words from John 14:5, 6 comprise the Golden Text to be used Sunday, Oct. 17, in The Mother Church, The First Church of Christ, Scientist, in Boston, Mass., and in all of its branches.

The subject of the Lesson-Sermon will be Doctrine of Atonement, and included in the Scriptural passages will be: "Grace be to you and peace from God the Father, and from our Lord Jesus Christ, who gave himself for our sins, that he might deliver us from this present evil world, according to the will of God and our Father" (Gal. 1:3, 4).

The following passage from the Christian Science textbook, Science and Health with Key to the Scriptures by Mary Baker Eddy, will also be included: The scientific unity which exists between God and man must be wrought out in life-practice, and God's will must be universally done . . . For this glorious result Christian Science lights the torch of spiritual understanding. (p. 202).

THE UNITARIAN CHURCH

Main street and Mystic Valley Parkway.

Rev. Paul Harmon Chapman, Minister.

Miss Caroline V. Everett, Secretary.

Church telephone, Win. 0949.

Mr. Chapman may be reached by calling the church office.

Sunday, 9.30 A. M.—Junior Church, grades 3 through 8.

9.45 A. M. Men's Bible Class.

11 A. M.—Lower School, nursery school class through grade 2.

11 A. M.—Worship service. Mr. Chapman will preach on the subject, Peace in Our Time.

5 P. M. Junior High School Fellowship.

7 P. M. Metcalf Union.

Tuesday, Oct. 19, 10 A. M. Alliance sewing.

7.30 P. M.—Boy Scouts and Sea Scouts.

Wednesday, Oct. 20, 2.45 P. M. Girl Scouts.

Thursday, Oct. 21, 10 A. M. Red Cross sewing.

Saturday, Oct. 23, 8 P. M. Lecture, Prof. Michail Dorizas.

WINCHESTER COMPANY, M. S. G.

On Sunday afternoon, Oct. 10, the Town Forest was the center of activity by the entire company. In simulated war exercises, patrols were sent out on reconaissance and scouting missions. Tactical problems also embraced various offensive and defensive combat formations with emphasis being played on woods fighting.

This Sunday, Oct. 17, a detail will report to the Wakefield rifle range for target practise in charge of Platoon Sgt. Daniel J. Sweeney.

The recruiting compaign is still on, candidates are cordially invited to attend the regular Wednesday evening drill, Oct. 20.

CONTAGIOUS DISEASES

The following cases of Contagious Disease were reported to the Board of Health for week ending Thursday, Oct. 14:

Dog Bite	1
Chicken Pox	2
Measles	1
Mumps	2

BUILDING PERMITS

The following building permits were issued for week ending Thursday, Oct. 14:

Reshingle dwellings at 47-49 Irving street, 310 Main street, 993 Main street.

Alterations to dwellings at 16 Lawson road.

Rats Multiply Fast

A pair of rats will multiply to 700 in one year, counting grandchildren and great - grandchildren. Rats will gnaw through cement to get something they want and can climb pipes and cords.

WINCHESTER TRUST COMPANY

A MEMBER OF THE FEDERAL DEPOSIT INSURANCE CORP.

35 CHURCH STREET

HAVE YOU A SAFE DEPOSIT BOX?

— PROTECT —

WAR BONDS — INSURANCE POLICIES — JEWELRY — AND OTHER VALUABLES

BOXES NOW AVAILABLE

Rental per year	Tax	Total per year	Total Cost Per Day
5.00	1.00	6.00	.01 2/3
7.50	1.50	9.00	.02 1/2
10.00	2.00	12.00	.03 1/3

Larger Boxes if Desired

A Cordial Christian Welcome

TO

"The Church of the Open Bible"

Rev. Carlton Helgerson, *Pastor*

SUNDAYS

9.30 a. m., Church School 10.45 a. m., Morning Worship
7 p. m., Evening Song and Gospel Service
Wednesdays: 7.45 p. m., Prayer Service

INSPIRATIONAL SINGING GOSPEL PREACHING

The Evangelical Free Church Montvale Ave., Woburn

o1-5t

NOTARY PUBLIC

T. PRICE WILSON

STAR OFFICE

OUR DEMOCRACY——by Mat

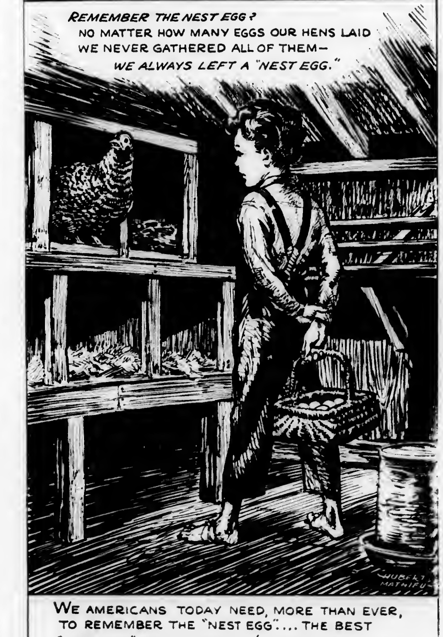
REMEMBER THE NEST EGG?
NO MATTER HOW MANY EGGS OUR HENS LAID
WE NEVER GATHERED ALL OF THEM—
WE ALWAYS LEFT A "NEST EGG."
HUBERT MATHIEU

WE AMERICANS TODAY NEED, MORE THAN EVER, TO REMEMBER THE "NEST EGG"... THE BEST "NEST EGG" FOR TOMORROW'S SECURITY IS WAR BONDS, LIFE INSURANCE, SAVINGS ACCOUNTS.

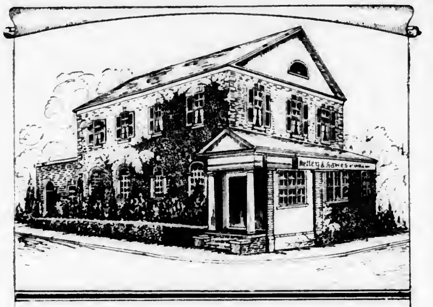

KELLEY & HAWES
FUNERAL SERVICE
VINE AND ELMWOOD AVE.
WINCHESTER MASS.
Winchester 0035
Malcolm D. Bennett, *Director*

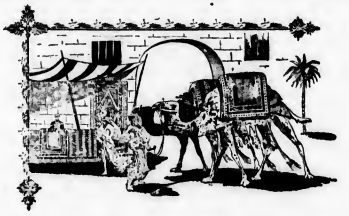

Fine Oriental Rugs
Sales and Show Room at 14 Lochwan Street
COMPLETE SERVICE FOR YOUR FINEST RUGS
REPAIRING — WASHING A SPECIALTY!
KOKO BOODAKIAN
Tel. Winchester 2213 o15-tf

CHAMBERLIN
50 YEARS OF EXPERT SERVICE
ROCK WOOL
INSULATION
Pneumatically installed in your home or building with the most modern equipment, assuring the proper insulating efficiency.
WEATHER STRIPS
AND CALKING
The famous Chamberlin metal weather strip which has been successfully proven in thousands of homes. Stops drafts, saves fuel.
STORM SASH
A new combination storm sash and screen for wood windows comes in either metal, redwood or pine. Also, storm sash for STEEL CASEMENT.
3 YEARS TO PAY!
Start saving NOW. No money down; 36 months to pay. Complete estimate furnished FREE without obligation.
CHAMBERLIN
METAL WEATHER STRIP CO.
Winchester Representative
M. P. MARSTON
Phone Win. 0706-W
CHAMBERLIN
OVER TWO MILLION USERS

Yellow copy paper at Wilson the Stationers.

SALVATION ARMY'S ANNUAL APPEAL

The Salvation Army's annual appeal in Greater Boston is now at the half-way stage. The out-of-town communities play an important part in this campaign of the Army as their combined quotas make up a generous portion of the grand total aim of $310,000 which the Army must receive by Nov. 1, in order to maintain the efficient standards traditional with the Salvation Army's work.

Because of the increased demands for the war services through the Red Shield clubs and mobile canteens, the Army needs the generous support of its friends in these communities in Greater Boston. It needs the men and women of Winchester to recognize an individual responsibility in helping their fellowman through the 27 institutions and departments of the Salvation Army, and the activities for our boys in the fighting forces.

William N. Beggs, chairman of the Local Sponsoring Committee, together with the campaign treasurer, Donald J. Lewis, call attention that $3000 is not an excessive amount for a town such as Winchester. It is their high hope that this quota will be generously topped when the final returns are in.

As more and more people learn about the various activities of the Army, they appreciate that this work must go on; that the Salvation Army has become such a valuable asset to the community and nation that passing up a donation is somewhat like shirking one's obliation to serve their less fortunate brothers.

Give as generously as possible to this worthiest of causes. Give thankfully for that freedom to give.

Co-operate with the volunteer women workers when they call in your neighborhood in order to make their task as pleasant and profitable as possible.

Share in helping to keep the Salvation Army on the march!

FOR VICTORY
BUY UNITED STATES WAR BONDS AND STAMPS

WHAT'S GOING ON AT THE PUBLIC LIBRARY

Fri., Oct. 15, 7.30 p. m. Art Gallery. Family Night at the Library. Educational films, Wings Up, Wonderful World of Chemistry, Shep the Farm Dog, United States Secret Service.

Sat., Oct. 16, 10.15 a. m. Art Gallery. Educational film program of Friday evening repeated for children. Wings Up, Wonderful World of Chemistry, Shep the Farm Dog, United States Secret Service.

Tues., Oct. 19, 7.30 p. m. Winchester Historical Society board meeting.

Tues., Oct. 19, 8 p. m. Art Gallery. Pan American Inter-American Co-operation in the War Effort, illustrated lecture by Mrs. Marion S. Eberly.

Wed., Oct. 20, 2 p. m. Art Gallery. Better Homes Garden Club meeting

Fri., Oct. 22, 10 a. m. Art Gallery. Fortnightly Opera Lecture, Carmen

Fri., Oct. 22, 7.30 p. m. Art Gallery. Family Night at the Library. Educational films ,Children of Switzerland, Communications, The Freight Yard. Banff-Jasper Highway.

Sat., Oct. 23 10.15 a. m. Art Gallery. Educational film program of Friday evening repeated for children,

Special Exhibits

PREPARE FOR WINTER

Do you know how to "fix it yourself?" Here are a few suggestions:

"Keeping Your House in Repair" explains how to make repairs outside as well as inside your home. It includes repairing of the heating plant, plumbing system, electric installation, masonry and plastering.

The "Handbook for Home Mechanics" is a first aid manual for modern home equipment and simplified household mechanics is an explanation of how the mechanical and electrical equipment of your home is made, how it works, and how it is serviced.

"The Handy Man's Handbook" included wood, metal, electrical and plumbing work. Build it Yourself gives a hundred good ideas for making your home more comfortable and Your House: Its Upkeep and Rejuvenation and War Time Guide Book also contain many helpful snggestions.

Solve your interior decorating problems by using some of the hints in our many books on Home Decoration such as Decorating the Home and Do it Yourself.

The housewife will be especially interested in the Complete Book of Sewing and other books containing patterns and suggestions for making curtains, draperies, slipcovers, etc.

And, don't neglect your automobile. Be sure to read, Your Car Is Made to Last and keep it in good working order also.

FUN

Want a good laugh? Here are a few suggestions of some of this Year's humor:

c-o Postmaster, St. George.
Out of My Mind, Brush
My World and Welcome to It, Thurber
Life in a Putty Knife Factory, Smith
Jeeps and Jests, Bairnsfather
My Father is a Quiet Man, Wadelton
Benchley Beside Himself, Benchley
It's a Tough War

ART EXHIBITION

Art Gallery. An exhibition of Paintings by Marian L. Sloane and Ernest L. Major.

LIBRARY HOURS

Adult Department 10 a. m. to 9 p. m.
Boys' and Girls' Library 12 noon to 6 p. m. Saturdays and School Vacations 10 a. m. to 6 p. m.
Tel. Win. 1106

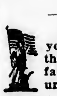

This is a family war. Put your War Bond buying through the payroll savings plan on a family plan, which means figure it out yourself.

OPERA COURSE PATRONESSES

The list of patronesses for the Opera Lecture course and musicales to be presented by Karl Geiringer, Ph.D. and sponsored by the Fortnightly, is mounting daily. At the opening meeting, on Monday, Oct. 11, the sale of tickets was met with much enthusiasm and the following members and guests registered for the course, which opens at the Art Gallery of the Winchester Public Library, Oct. 22, on Friday morning at 10.30 o'clock, when Dr. Geiringer will lecture on the perfect opera, Carmen by Bizet.

Mrs. Blanche S. Barnard, Mrs. Esther M. Bursley, Mrs. Elsie T. Bowes, Mrs. Olive E. Bird, Mrs. Helen M. Cullen, Mrs. Lucille Calhoun, Mrs. Etta M. Chamberlin, Mrs. Helen B. Cleaves, Mrs. Daisy Dorey, Mrs. E. Adele Emery, Mrs. Frances C. Fish, Mrs. Caroline Fitts, Mrs. Sophia H. Gardner, Mrs. Clara L. Gilbert, Mrs. Anna C. Grosvenor, Mrs. Ruth B. Gillette, Mrs. Elizabeth S. Hall, Mrs. Helen D. Hood, Mrs. Elizabeth P. Hiscoe, Mrs. Dorothy Howard, Mrs. Nellie R. Hultgren, Mrs. Jennie M. Knight, Mrs. Louise Kelly, Mrs. Doris S. Magruder, Mrs. Elsie C. Martens, Mrs. Edna G. Mitchell, Mrs. Alma W. Nutter, Mrs. Ruth E. Priest, Mrs. Ethelruby Poveleite, Mrs. Sara F. Riley, Mrs. Grace G. Stewart, Mrs. Ruth B. Sparks, Mrs. Lillian A. R. Whitman, Mrs. Carle Zimmerman, Mrs. Idabel Winship, Mrs. Anita B. Wilson, Mrs. Marian K. Wright, Miss Evelyn Scott.

From the Woburn Woman's Club, the first to register are Mrs. Arthur Ray, Mrs. Everett Leavitt, Mrs. Walter Wilcox and Mrs. William Cowles.

These lectures are open to the public, who are cordially invited to attend Dr. Geiringer's lectures, under the auspices of the Fortnightly of Winchester.

MUSIC GARDEN

The first meeting of the Music Garden was held at the home of Mrs. George Lochman, Kenwin road, Sunday afternoon, Oct. 10.

The program for the afternoon was as follows:

Piano Duet: Overture from "The Magic Flute" (1791 A. D.) .. Mozart
Maude H. Littlefield and
Anna W. Lochman

Tenor Solo: How Lovely Are Thy Dwellings .... Liddle
Victor S. Bridge

Piano Sonatas:
Adagio molto and Finale Op. 10. No. 1 .... Beethoven
Finale Op. 15 .... Mozart
Joshua Phippen

Soprano Solos:
Old Fashioned Songs
Sigrid M. Grimes

Meditation for Violin, Harp and Organ .... Mietzke
Gertrude Wheeler, Anna W. Lochman and Hattie E. Snow

Baritone Solo—Duna
Josephine McGill
Albert B. Seller

Soprano Solo: When the Sun Goes Down .... Penn
Marion E. Dyson

Inopportune

"Madam, your husband has been run over by a truck."

"Good heavens! And on the afternoon of my bridge party!"—Colliers

Few New Yorkers Walk

There are more elevators in New York city buildings than in all the rest of the United States.

Shakespeare Father of Twins

Shakespeare was the father of twins, Hamnet (not Hamlet) and Judith. He also had another daughter, Susanna.

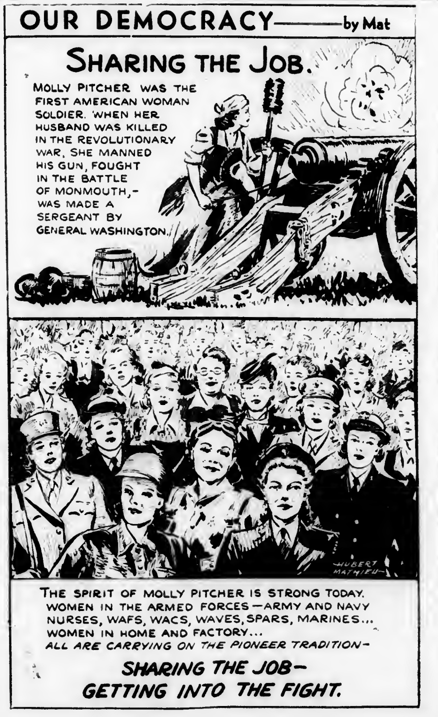

OUR DEMOCRACY——by Mat
SHARING THE JOB.
MOLLY PITCHER WAS THE FIRST AMERICAN WOMAN SOLDIER. WHEN HER HUSBAND WAS KILLED IN THE REVOLUTIONARY WAR, SHE MANNED HIS GUN, FOUGHT IN THE BATTLE OF MONMOUTH,- WAS MADE A SERGEANT BY GENERAL WASHINGTON.
HUBERT MATHIEU
THE SPIRIT OF MOLLY PITCHER IS STRONG TODAY. WOMEN IN THE ARMED FORCES—ARMY AND NAVY NURSES, WAFS, WACS, WAVES, SPARS, MARINES... WOMEN IN HOME AND FACTORY... ALL ARE CARRYING ON THE PIONEER TRADITION-
SHARING THE JOB— GETTING INTO THE FIGHT.

UNITED WAR FUND AGENCY

STEPHEN PARKHURST BROKE HIS LEG PLAYING FOOTBALL. BUT DISTRICT NURSE CHEERS HIM UP

Football was a lot of fun for young Stephen Parkhurst of 30 Grove street until that last collision that brought him down with a broken leg. Of course Stephen had the best of care to set the bones and apply the cast, and he's proud as punch of that cast because it's covered with autographs of his friends, but a broken leg takes a lot of care and that's where our Winchester District Nursing Association was called in to help. The picture above shows Stephen getting a sponge bath with the help of Mrs. Angeline R. O'Leary, supervising nurse of the Association.

Stephen's case is just one of the many, many ways that our District Nursing Association is helping the people in Winchester every day. For the year ending April 1, 1943, in fact, 3589 calls were made in the town by teh Association's nurses, Mrs. O'Leary and Miss Alice Petersen, staff nurse. This is truly a most impressive record of service!

"Red Feather" Campaign Aids Association

Charges for District Nursing service are very modest; only $1 for the first hour or any part thereof, but for those who cannot pay the regular fee, or some lesser amount, the services are free. This help is available to anyone in the town merely by calling Win. 1900. The remainder of the funds required to run the Association are supplied by your gifts to the United War Fund during its annual Red Feather campaign.

Winchester's District Nurses perform a wide variety of aid to our community including home nursing care, maternity service of both pre and post natal nursing and instruction, health inspection of pupils of private nursery schools, adult health supervision, nutrition instruction, home nursing classes, and lectures to Mothers' Associations throughout the town. The work is carried on in close co-operation with the medical profession, through a medical advisory committee, appointed by the staff of the Winchester Hospital.

First organized in 1899, the Association employed the first school nurse in 1910. In 1912 they equipped a private dwelling on Washington street as the town's first hospital. In 1918 the hospital was moved to its new quarters at the Highlands and in 1937 it became a separate organization. The amount of public health work became so great in 1927 that the District Nursing Association found it necessary to employ the services of two full time public health nurses.

21 Directors Govern Association

Administration of the District Nursing Association activities is in the hands of the following officers and board of directors for the current year:

President, Mrs. Harlow Russell

Vice President, Mrs. Wayne B. Thompson

Secretary, Mrs. Ralph T. Jope

Treasurer, Mrs. Amy E. Pond

Directors, Mrs. Everett P. Stone, Mrs. James J. McGovern, Mrs. Alfred J. Higgins, Mrs. William A. Kugler, Mrs. Albert Huckins, Mrs. Erskine White, Mrs. John Coulson, Jr., Mrs. Percy Bugbee, Mrs. Malcolm S. Nichols, Mrs. Theodore Monroe, Mrs. James B. Willing, Mrs. Leslie A. Tucker, Mrs. Chandler Symmes, Mrs. James Dwinell, Jr., Mrs. James W. Russell, Mrs. Colver Dyer and Mrs. Paul Elliott.

The Winchester District Nursing Association is one of seven Winchester member agencies of the United War Fund. The other six are:

Society St. Vincent de Paul
Home for the Aged
Girl Scouts
Boy Scouts
Winchester Hospital
Social Service Council of Winchester

SUBSCRIBE
TO
THE STAR
It Costs A Fraction Over
4 CENTS A WEEK

War Ration Book Protector on sale at Wilson the Stationer's, Star Building.

UNIVERSITY
HARVARD SQ. KIR. 4580

Now thru Saturday
Judy Garland, Van Heflin in
"PRESENTING LILY MARS"

Susan Peters, Pierre Armont in
Assignment in Brittany

Children's Movie, Sat., 10 A. M.
Oct. 16
Laurel and Hardy in
"JITTERBUGS"

Richard Dix in
"Buckskin Frontier"

Sun., Mon., Tues. Oct. 17, 18, 19

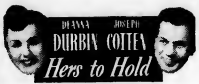

with
CHARLES WINNINGER
EVELYN ANKERS GUS SCHILLING
NELLA WALKER LUDWIG STOSSEL

THE MARCH OF TIME
AIRWAYS TO PEACE

George Sanders in
Appointment in Berlin

Wednesday Only, Oct. 20
Advance Showing
"WE'VE NEVER BEEN LICKED"

Last Day
Deanna Durbin, Joseph Cotten in
"HERS TO HOLD"

Thurs., Fri., Sat. Oct. 21, 22, 23
Richard Quine, Anne Gwynne in
"WE'VE NEVER BEEN LICKED"

Martha Scott in
"Hi Diddle Diddle"

Continuous daily from 1.30
Phone Kir. 4580 for Reservations

STRAND
WOBURN
Woburn 0696
Mat. 2 P. M. Eve. 6:30 P. M. Cont.
Sat., Sun., Holidays 2-11 Cont.

Now thru Saturday
WATCH ON THE RHINE
Bette Davis, Paul Lukas
Henry Aldrich Swings It
Jimmy Lydon, Mimi Chandler

Sunday and Monday
YOUNGEST PROFESSION
V. Weidler, Edward Arnold
Assignment in Brittany
Pierre Aumont, Susan Peters

Tuesday and Wednesday
FRONTIER BAD MAN
Robert Paige, Diana Barrymore
Good Luck Mr. Yates
Claire Trevor, Edgar Buchanan

Thursday thru Saturday
DESTROYER

WINCHESTER THEATRE
PHONE WINCHESTER 2500
Mat. 2 P. M. Eve. 6:30 Cont.
Mat. 15c-28c Eve. 20c-40c
Sundays and Holidays
2-11 P. M. Continuous

Now Playing
HIT THE ICE
Abbott and Costello

Captive Wild Woman
Evelyn Ankers, J. Carrindina

Sun., Mon., Tues., Wed.
DU BARRY WAS A LADY
Lucille Ball, Red Skelton

Aerial Gunner
Richard Arlin, Chester Morris

Thurs., Fri., Sat.
BOMBARDIER
Pat O'Brien, Anne Shirley,
Randolph Scott

Saludos Amigos
Disney Feature

NOTICE OF LOST PASS BOOK

In compliance with the requirements of Chapter 167, Section 20, of the General Laws and Acts in amendment thereof or supplementary thereto, notice is hereby given of the loss of Pass Book No. 24539 issued by the Winchester Savings Bank, and that written application has been made to said bank for the payment of the amount of the deposit represented by said book or for the issuance of duplicate book therefor.

WINCHESTER SAVINGS BANK,
By William E. Priest, Treasurer
o1-3t

COMMONWEALTH OF MASSACHUSETTS
MIDDLESEX, SS. PROBATE COURT

To all persons interested in the estate of John Abbott late of Winchester in said County, deceased.

A petition has been presented to said Court for probate of a certain instrument purporting to be the last will of said deceased by Grace R. S. Abbott of Winchester in said County, praying that she be appointed executrix thereof, without giving a surety on her bond.

If you desire to object thereto you or your attorney should file a written appearance in said Court at Cambridge before ten o'clock in the forenoon on the twenty-sixth day of October 1943, the return day of this citation.

Witness, John C. Leggat, Esquire, First Judge of said Court, this fifth day of October in the year one thousand nine hundred and forty-three.

LORING P. JORDAN, Register
o8-3t

COMMONWEALTH OF MASSACHUSETTS
MIDDLESEX, SS. PROBATE COURT

To all persons interested in the estate of Mary E. Siedhof late of Winchester in said County, deceased.

A petition has been presented to said Court for probate of a certain instrument purporting to be the last will of said deceased by Carl F. A. Siedhof of Winchester in said County, praying that he be appointed executor thereof, without giving a surety on his bond.

If you desire to object thereto you or your attorney should file a written appearance in said Court at Cambridge before ten o'clock in the forenoon on the twenty-first day of October 1943, the return day of this citation.

Witness, John C. Leggat, Esquire, First Judge of said Court, this twenty-eighth day of September in the year one thousand nine hundred and forty-three.

Loring P. Jordan, Register
o1-3t

COMMONWEALTH OF MASSACHUSETTS
MIDDLESEX, SS. PROBATE COURT

To all persons interested in the estate of Catherine Sheehan late of Winchester in said County, deceased.

The executor of the will of said deceased has presented to said Court for allowance his first account.

If you desire to object thereto you or your attorney should file a written appearance in said Court at Cambridge before ten o'clock in the forenoon on the twenty-sixth day of October 1943, the return day of this citation.

Witness, John C. Leggat, Esquire, First Judge of said Court, this thirtieth day of September in the year one thousand nine hundred and forty-three.

Loring P. Jordan, Register
o8-3t

Wakefield THEATRE
Weekday Mat. 2 Sundays Mat. 3
Eve. 7.45
CRY. 0412-W
C. W. Hodgdon F. J. Howard
Sole Owners

Now Playing
Judy Garland Van Heflin in
PRESENTING LILY MARS
Lost Canyon
with Hopalong Cassidy

Sun. Mon. Tues. Oct. 17, 18, 19
Margo, Tom Neal in
BEHIND THE RISING SUN
Joan Carroll, Ruth Warrick in
Petticoat Larceny

Wed., Oct. 20, Request Day
Jeanette MacDonald, G. Raymond in
SMILIN' THROUGH
Ruth Hussey, Robert Young in
Married Bachelor

Thurs., Fri., Sat. Oct. 21, 22, 23
V. Weidler, Edward Arnold in
THE YOUNGEST PROFESSION
Basil Rathhone, Nigel Bruce in
Sherlock Holmes and the Secret Weapon

Coming Sun., Mon., Oct. 24, 25: George Raft in Background to Danger and Jimmy Lydon in Henry Aldrich Swings It

On the Way—Watch on the Rhnie, Stormy Weather, Hers to Hold, So Proudly We Hail, Seven Sweethearts, The Sky's the Limit, Best Foot Forward.

MEDFORD THEATRE
MEDFORD SQUARE
Phone Mystic 1800

Now Playing
BEHIND THE RISING SUN
and
SPOTLIGHT SCANDALS

WEEK SUN., OCT. 17
Assignment in Brittany
starring
PIERRE AUMONT and
SUSAN PETERS

VIRGINIA WEIDLER,
EDW. ARNOLD,
JOHN CARROLL in
YOUNGEST PROFESSION

Wednesday and Thursday
HENRY FONDA in
"Ox Bow Incident"

EDDIE QUILLAN in
MELODY INCIDENT

Friday and Saturday
WATCH ON THE RHINE

Mat. 1.45 Eve. 6.45
Sat.-Sun. 1 to 11

THE COMMONWEALTH OF MASSACHUSETTS
LAND COURT

SUFFOLK, SS. 7154, Misc.

TO THE HONORABLE THE JUDGES OF THE LAND COURT FOR THE COMMONWEALTH OF MASSACHUSETTS.

Respectfully represents LILLIAN COLE, of South Portland in the State of Maine, and ETHEL M. RICHARDSON, FLORENCE M. RICHARDSON, GEORGE W. RICHARDSON, WILLIAM E. RICHARDSON, AND JOHN RICHARDSON, all of Winchester, in the County of Middlesex, and said Commonwealth; that they are owners of a certain lot of land with the buildings thereon, situate in Winchester, in the County of Middlesex and said Commonwealh, bounded and described as follows:

WESTERLY by Cambridge Street;

SOUTHERLY by land now or late of Edmund Parker; and

EASTERLY and NORTHERLY by land now or late of Thaddeus Parker;

Containing about five (5) acres of land and being the same premises conveyed to George F. Richardson, late of said Winchester, by Amasa Richardson, by deed dated November 1, 1871, and recorded with Middlesex South District Deeds in Book 1195 at page 96.

That the record title to said lot of land is clouded by a mortgage given by GEORGE F. RICHARDSON, to DONA M. BASSETT, of Woburn in said County of Middlesex, dated December 1, 1893, and duly recorded Book 2276, Page 104 in Middlesex South District Registry of Deeds, purporting to secure a note for $630.00, payable in 5 years (Dec. 1, 1898) with interest semi-annually, which mortgage appears to be undischarged, unassigned and unforeclosed on and by the record.

That for more than twenty years after the expiration of the time limit for the full performance of said condition no payment has been made and no other act done in recognition of said mortgage; and

That the mortgagor named in said mortgage and those claimng under him have been in uninterrupted possession of said land for more than twenty years after the expiration of time limited in said mortgage for the full performance of the condition thereof.

WHEREFORE your petitioners pray that after appropriate notices a decree may be entered on the foregoing allegations as authorized by Section 15, Chapter 240 of the General Laws as amended by Chapter 20 of the Acts of 1924.

By their Attorney,
William E. Ramsdell

COMMONWEALTH OF MASSACHUSETTS
MIDDLESEX, SS. LAND COURT
(Seal) Case No. 7154, Misc.

Upon the foregoing petition, it is ordered that the petitioners give notice to all persons interested in said petition to appear before the Land Court, at Cambridge, within und for our said County of Middlesex (where appearances and answers may be filed with Thomas Leighton, Register of Deeds for the South Registry District of said Middlesex County, as Assistant Recorder of said Court) on the first Monday of November next, by causing a true and attested copy of said petition and this order to be published forthwith once a week, for three successive weeks, in the Winchester Star, a newspaper published in Winchester, in said County of Middlesex, the last publication to be fourteen days at least before said first Monday of November next; by serving each known respondent by registered mail mith a like attested copy of said petition and order as soon as may be and in any event fourteen days at least before said first Monday of November next; that all respondents may then and there show cause why the prayer of said petition should not be granted.

By the Court.
Attest:
ROBERT E. FRENCH, Recorder
Dated September 15, 1943
A true copy,
Attest
ROBERT E. FRENCH, Recorder
o1-3t

COMMONWEALTH OF MASSACHUSETTS
MIDDLESEX, SS. PROBATE COURT

To all persons interested in the estate of Fanny Lynam Thompson late of Winchester in said County, deceased.

A petition has been presented to said Court for license to sell at private sale certain real estate of said deceased.

If you desire to object thereto you or your attorney should file a written appearance in said Court at Cambridge before ten o'clock in the forenoon on the twenty-sixth day of October 1943, the return day of this citation.

Witness, John C. Leggat, Esquire, First Judge of said Court, this first day of October in the year one thousand nine hundred and forty-three.

Loring P. Jordan, Register
o8-3t

Stoneham THEATRE
Telephone Stoneham 0092
Mat. 1:45. Eves. 6:30 or 6:45
Continuous Till 11 p. m.

Friday and Saturday, Oct. 15, 16
Betty Grable, Geo. Montgomery in
CONEY ISLAND
—also—
QUIET PLEASE MURDER

Attention Children and Parents! A big Comedy Carnival is coming Sat. Morning, Oct. 16 at 10.15 a. m. A load of funnies, cartoons, Pop Eye, Donald Duck, the 3 Stooges and Roy Rogers in a Western Picture. All in one big show. Come and have a barrel of fun.

Sun., Mon., Tues., Oct. 17, 18, 19
Judy Garland, Van Heflin in
Presenting Lily Mars
Second Smash Hit
Franchot Tone, Marsha Hunt and
Gene Kelly in
PILOT NO. 5

Attention Ladies! This week is the last piece of our dinnerware set. No more dinnerware after this week.

Big Review Day, Wed., Oct. 20
1 Day Only
Barbara Stanwyck, William Holden in
GOLDEN BOY
Second Big Hit
Madeline Carroll, S. Hayden in
BAHAMA PASSAGE

Only One Complete Show Wed. Eve. Starting at 7.45. Doors open at 7.15.

Coming Thurs., Fri., Sat.,
Oct. 21, 22, 23
Bette Davis, Paul Lukas in
WATCH ON THE RHINE
also
GOOD LUCK MR. YATES

MOVIE CLOCK

WAKEFIELD THEATRE

Friday and Saturday: Presenting Lily Mars 3.15, 9; Lost Canyon: 2.09, 7.54.

Sunday: Behind the Rising Sun: 4.20, 9.05; Petticoat Larceny: 3.08, 7.53.

Monday and Tuesday: Behind the Rising Sun: 3.20, 9.05; Petticoat Larceny: 2.08, 7.53.

Wednesday: Smilin' Through: 3.20, 9.05; Married Bachelor: 2.05, 7.50.

Thursday, Friday, Saturday: The Youngest Profession: 3.25, 9.10; Sherlock Holmes and the Secret Weapon: 2.08, 7.53.

UNIVERSITY THEATRE, CAMBRIDGE

Now thru Saturday: Presenting Lily Mars 2.45, 6.15, 9.55; Assignment in Brittany: 1.15, 4.40, 8.15.

Sunday, Monday, Tuesday, Oct. 17, 18, 19: Hers to Hold: 3, 6.20, 9.40; Monday only: 1.30, 4.15, 8.05; Appointment in Berlin: 1.30, 4.45, 8.05, Monday only: 3.10, 6.30, 9.45; The March of Time: 2.45, 6.05, 9.25; Monday only: 2.50, 6.10, 9.30.

Wednesday only, Oct. 30: We've Never Been Licked: 1.30, 4.45, 8.15; Hers to Hold: 3.10, 6.30, 9.55.

Thursday, Friday, Saturday, Oct. 21, 22, 23: We've Never Been Licked: 2.50, 6.05, 9.30; Thursday only: 1.30, 4.40, 8.05; Hi Diddle Diddle: 1.30, 4.40, 8.05; Thursday only: 3.20, 6.30, 10.

STRAND THEATRE, MALDEN

Thursday to Wednesday, Oct. 14-20: We've Never Been Licked: 3.15, 9.10; Headin' for Gods Country: 1.55, 7.50.

Saturday and Sunday, Oct. 16, 17: We've Never Been Licked: 3, 6.10, 9.15; Headin' for God's Country: 1.45, 4.55, 7.55.

WINCHESTER THEATRE

Sunday Oct. 17: Aerial Gunner: 4.07, 7.22; Du Barry was a Lady: 2.20, 5.35, 8.50.

Monday, Tuesday, Wednesday: Aerial Gunner: 2.10, 6.30, 9.45; Du Barry was a Lady: 3.38, 7.55

Thursday, Friday, Saturday: Bombardier: 3.16, 6.30, 9.25; Saludos Amigos: 2.25, 8.34.

STONEHAM THEATRE

Friday Saturday: Coney Island: 3.15, 8.20; Quite Please Murder: 2.05, 6.45, 9.55; News: 1.15, 7.55.

Sunday: Presenting Lily Mars: 3.15, 6.30, 9.30; Pilot No. 5: 2.05, 5.20, 8.20; News: 5, 8.

Monday and Tuesday: Presenting Lily Mars: 3.15, 8.15; Pilot No. 5: 2.05, 6.45, 10; News: 1.45, 7.55.

Wednesday: Golden Boy: 3.25, 9.25; Bahama Passage: 2.05, 8.05; News: 1.45, 7.45.

Thursday, Friday, Saturday: Watch on the Rhine: 3.15, 8.20; Good Luck Mr. Yates: 2.05, 6.15, 10.10; News: 1.45, 8.

COMMONWEALTH OF MASSACHUSETTS
MIDDLESEX, SS. PROBATE COURT.

To all persons interested in the estate of Frank M. Bates late of Winchester in said County, deceased.

A petition has been presented to said Court for probate of a certain instrument purporting to be the last will of said deceased by Pearl B. Morton of Brookline in the County of Norfolk, praying that she be appointed executrix with the will annexed of said estate without giving a surety on her bond.

If you desire to object thereto you or your attorney should file a written appearance in said Court at Cambridge before ten o'clock in the forenoon on the twenty-fifth day of October 1943, the return day of this citation.

Witness, John C. Leggat, Esquire, First Judge of said Court, this fourth day of October in the year one thousand nine hundred and forty-three.

LORING P. JORDAN, Register
o8-3t

COMMONWEALTH OF MASSACHUSETTS
MIDDLESEX, SS. PROBATE COURT

To all persons interested in the estate of Katherine D. Stadler late of Winchester in said County, deceased.

A petition has been presented to said Court for probate of a certain instrument purporting to be the last will of said deceased by Carrie J. Ulrich of Winchester in said County, praying that she be appointed executrix thereof, without giving a surety on her bond.

If you desire to object thereto you or your attorney should file a written appearance in said Court at Cambridge before ten o'clock in the forenoon on the twenty-seventh day of October 1943, the return day of this citation.

Witness, John C. Leggat, Esquire, First Judge of said Court, this twenty-ninth day of September in the year one thousand nine hundred and forty-three.

Loring P. Jordan, Register
o8-3t

GRANADA THEATRE, MALDEN
FOR INFORMATION ALL THEATRES CALL MALDEN 7654

Now Playing, Thursday to Wednesday, Seven Days
CLAUDETTE COLBERT, PAULETTE GODDARD,
VERONICA LAKE and
SONNY TUFTS, the New Screen Adonis in
"SO PROUDLY WE HAIL"

Latest March of Time News Selected Shorts

MYSTIC
Now Playing—Thurs. to Wed.—7 Days
James Cagney, Humphrey Bogart in
OKLAHOMA KID
Mable Paige, John Craven in
SOMEONE TO REMEMBER

STRAND
Now Playing—Thurs. to Wed.—7 Days
Anne Gwynne, Noah Beery, Jr.,
Richard Quine, Martha O'Driscoll in
WE'VE NEVER BEEN LICKED
William Lundigan, Virginia Dale in
HEADIN' FOR GOD'S COUNTRY

COMMONWEALTH OF MASSACHUSETTS
MIDDLESEX, SS. PROBATE COURT

To all persons interested in the estate of Fannie M. Hooke late of Winchester in said County, deceased.

A petition has been presented to said Court for probate of a certain instrument purporting to be the last will and codicil of said deceased by Robert G. Hooke of Montclair in the State of New Jersey, praying that he be appointed executor thereof, without giving a surety on his bond.

If you desire to object thereto you or your attorney should file a written appearance in said Court at Cambridge before ten o'clock in the forenoon on the twenty-sixth day of October 1943, the return day of this citation.

Witness, John C. Leggat, Esquire, First Judge of said Court, this twenty-ninth day of September in the year one thousand nine hundred and forty-three.

Loring P. Jordan, Register
o1-3t

COMMONWEALTH OF MASSACHUSETTS
MIDDLESEX, SS. PROBATE COURT

To all persons interested in the estate of Sarah Elizabeth Ayers late of Winchester in said County, deceased.

A petition has been presented to said Court for probate of a certain instrument purporting to be the last will of said deceased by Ida H. A. Tufts of Winchester in said County, praying that she be appointed executrix thereof, without giving a surety on her bond.

If you desire to object thereto you or your attorney should file a written appearance in said Court at Cambridge before ten o'clock in the forenoon on the eighteenth day of October 1943, the return day of this citation.

Witness, John C. Leggat, Esquire, First Judge of said Court, this twenty-eighth day of September in the year one thousand nine hundred and forty-three.

Loring P. Jordan, Register
o1-3t

We have in stock now Scrap Books, price $1. Wilson the Stationer, Star Building.

Books for Buddies

U.S. NAVY
WE
WANT
BOOKS
VICTORY BOOK CAMPAIGN
Sponsored by
AMERICAN LIBRARY ASSOCIATION AMERICAN RED CROSS
UNITED SERVICE ORGANIZATIONS FOR NATIONAL DEFENSE INC

THE PAGES OF MEMORY

(Written for the Winchester Star)

Turning back the pages of memory copious
We sadly remember that never-ending throng
That all too quickly pass from life emulous;
May we ponder on our almost unforgiveable wrong
Of neglecting to embrace our opportunity plainly
By intimate acquaintance with and appreciation to subserve
More friendly relations with others and to more sanely
Rid ourselves of all selfness with its resultant swerve
From irascible personality patterns that condone
Apartness from the sphere of a faith unrepentful
And rushing along day by day refusing to loan
One iota of the sweetness and tenderness of sympathy fundamental
For the strengthening of friendships blessing by wearing
Our heart conspicuously and not out of sight in contravention
Of the best we can give to our fellows, thus daring
Much more than a glimmering ray as we pause
On the threshold of the future with heart aglow
To strengthen inter-relations and help the cause
Of making more worth while memory's pages glow.

Eugene Bertram Willard

Brown paper for book covers at the Star Office 5 and 10c a sheet.

PARACHUTE RIGGER
Join the WAVES

Canada's Women Keep 'Em Flying

UNIFORMED women of Canada's Army, Navy, Air Force, are Jills of all trade, no job is too tough for these girls in service to release men for overseas duty.

The Battle Dress of Canadian women ranges from house dresses and business suits to overalls and service uniforms.

The number of women engaged directly or indirectly in war industries has increased from 95,000 in February, 1942, to 255,000. In the fiscal year ending March 31, 1944, war industries are expected to use 60,000 more women, and the armed forces an additional 24,000.

The youngest women's service organized to release men to more active duties, the Women's Royal Canadian Naval Service, had attested 3,104 officers and ratings, and called up 2,396 by June 26, 1943, one year after its establishment.

Officer members of the W.R.C.N.S. now will hold the same rank titles as men in the R.C.N., and will be referred to as commander, lieutenant and sub-lieutenant instead of the previous counterpart, chief officer, first officer, second officer and third officer. The Canadian Women's Army Corps was the first women's service to use the same titles as men.

Formed in September, 1941, the Canadian Women's Army Corps has enlisted more than 11,500.

The first women's service, established in July, 1941, the Royal Canadian Air Force (Women's Division) had enlisted more than 12,300 by the end of June.

Women in nursing services uniforms totalled more than 2,414 at the end of June, with more than 1,714 in the Royal Canadian Army Medical Corps, 276 in the R.C.A.F. nursing service and 169 in the Canadian Navy nursing service. There are also 255 Canadian nurses serving with the South Africa military nursing service.

There are 37 women doctors in the armed services, four in the navy, 21 with the army, and 12 with the air force.

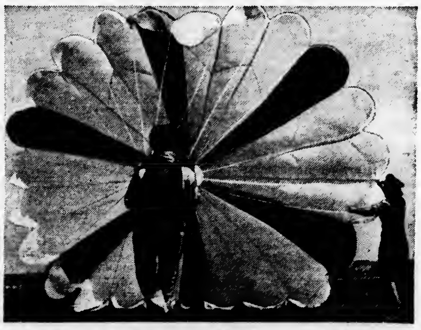

A member of the Royal Canadian Air Force (Women's Division) checks a 'chute for tears.

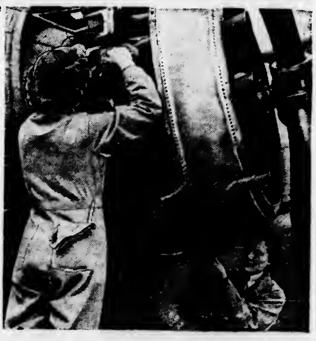

Huge aircraft engines hold no secrets from Canada's air women. Here they check the motor of a twin-engined bomber.

We announce with pleasure that Mrs. Louis D. Waldron and Mrs. Alden W. Sherman are now connected with this office as Associate Brokers.

FESSENDEN

KATHRYN P. SULLIVAN, Realtor

3 COMMON STREET WIN. 0984 - 2195

WHEN YOU SEND A $10 CHECK IN PAYMENT OF A BILL Our Forgery Policy protects you against forged, raised or altered checks. We will be glad to explain the policy without obligation to you.

Walter H. Wilcox-Inc.
Insurance

WINCHESTER 1860 Tanners Bank Building WOBURN 0333-0331

INVESTMENT AND HOME
WEST SIDE AND HIGHLAND AVENUE

3 two family houses, rent from one side pays most of expense. Very good investments.

P. T. FOLEY CO.
Real Estate and Insurance
599 MAIN STREET — WINCHESTER
Tel. Winchester 1492 — 1599-M

WINCHESTER'S
Junk Dealer
HIGHEST PRICES PAID
Call Ed. MURPHY
TEL. WIN. 0107-M 18 CLARK ST.

NEWSY PARAGRAPHS

Howe paint keeps your home always in style and protected. A brief digest of the advantages of painted homes with color-styling suggestions and other interesting information. The Old Painter, Carl Larson, Tel. Win. 1690. ap3-tf

Sunday afternoon a resident of Lake street reported to the Police that youths were stoning the ducks at Wedge Pond. Officer Murray went there and found some Somerville boys fishing. The complainant identified one of the boys as having stoned the ducks. The youth said he had simply tried to drive the ducks away from his fishline and had not attempted to hit them. He and his friends were ordered away from the pond by Officer Murray.

Mrs. Mary Carson of Chapin court has been notified that her son, Thadies Carson was wounded for the second time in the North African battle area on July 11. Carson, who already holds the Purple Heart medal, was discharged from the hospital on Sept. 7.

Henry Murray, and Andrew Capone were Winchester fans who attended the World Series baseball games in New York last week.

Three Winchester boys have resumed their studies at New Hampton School for Boys, New Hampton, N. H., which opened recently for its 123rd year. They are David Hersey, son of Mr. and Mrs. Thayer F. Hersey of 41 Wedgemere avenue; Raymond Peppard, son of Mrs. Gladys Peppard of 9 Penn road; and Milton Poland, son of Mrs. Esther T. Poland of 26 Crescend road.

Robert A. Bolivar, son of Mr. and Mrs. Thomas Bolivar of 11 Upland road, is at Iowa State Teachers' College taking a five months course of Army Air Force instruction prior to his appointment as an Aviation cadet in the Army Air Forces.

Aviation Cadet Richard C. J. Palson, former high school track star, has reported at Dorr Field, Arcadia, Fla., for one phase of his pilot training leading to his coveted wings. He is the son of Mr. and Mrs. W. C. Palson of Myrtle terrace.

Sgt. William J. Grant, on of Mr. and Mrs. Michael F. Grant of Winthrop street, arrived home last weekend for a 15 day furlough from Sioux Falls, Dakota.

Mr. and Mrs. John H. Stygles of Oak street have received word that their son, John, Jr., who is with a motor transport company at Guadalcanal, has been promoted to staff sergeant.

William E. McDonald, Jr., of Hill street, recently promoted to gunner's mate, third class, has been sent by the Coast Guard to Fort Sam Houston in Texas for gunnery training.

"Sid" Horn, well known Winchester young man now in the Army, is home on leave from Fort Knox, Ky.

The Massachusetts Chiropody Association met at the Hotel Statler in Boston this week and Dr. John D. McLean of this town, president, presided.

NEWSY PARAGRAPHS

Ever use a taxi? Call M. Queenin, tel. 1673. je28-tf

Lucy Wilcox Cushman, 134 Mt. Vernon street, teacher of piano resumed classes Sept. 20. o1-2t*

Mrs. Arthur G. Robbins of Grove street, a member of the General Alliance of Unitarian and other Liberal Christian Women, was the speaker last week Thursday afternoon at a luncheon at the Prendergast Preventorium, attended by the staffs of the Massachusetts Tuberculosis League and the Boston Tuberculosis Association.

Lt. Col. Nathan M. Thumim, USQMC, was in Winchester on a short leave over the past week-end.

Winchester Council, 10, Knights of Columbus, will have its usual fall retreat at Campion Hall in North Andover over this week-end.

The Misses Helen E. Foley and Josephine Sullivan of 778 Main street have been recent guests at the Hotel Victoria in New York.

Pvt. John Hession of 35 Loring avenue is training as an airplane mechanic at the Army Air Forces Technical Training Command School, Gulfport Field, Miss. Before entering the Army Pvt. Hession was employed as a leather worker by Beggs and Cobb.

Last Friday afternoon as the result of a complaint that boys were stoning houses on Hillside avenue Officer William E. Cassidy picked up three 13 year old Winchester boys, whom it is alleged broke four windows in an unoccupied house on Hillside avenue.

Aviation Cadet Ralph T. Colliander of 48 Forest street, graduated this week from Minter Field, Army Basic Flying School near Bakersfield, Cal. He has successfully completed his basic flying training and now enters Advanced School, the final phase in the rigorous course of instruction prescribed by the Army Air Force for its flying officers. Upon completion of his training he will be awarded the silver wings of Americas mighty aerial armada.

Lt. Hilda A. Hope, Army Nurse Corps, has recently arrived in Winchester on sick leave. Early in August while on duty at the 4th Station Hospital in Northern Canada, she was seriously injured. Six weeks later, she was flown in a special chartered plane accompanied by a project surgeon and two nurses, to the Schick General Hospital in Clinton, Iowa. The last of October Lt. Hope will return to Iowa for further observation and treatment anticipating her eventual return to her former station.

Joseph Carman Molinaro, son of Dominick Molinaro of 52 Harvard street has entered the U. S. Naval Reserve Midshipmen's School located on the campus of the University of Notre Dame, South Bend, Indiana. After taking one month of indoctrination he will be appointed a midshipman and upon successful completion of his approximately three month course he will be commissioned an ensign in the U. S, Naval Reserve.

Miss Eleanor Quimby, daughter of Mrs. A. W. Coffin of 14 Fairmount street is enjoying a three weeks vacation with friends in St. Petersburg, Fla.

Mrs. Edwin L. Noble of Leslie road is spending the week visiting friends in Bangor and Orono, Me., where she was former instructor in English at the University of Maine.

Buy Christmas Gifts Early

Many goods now in stock will soon be sold out and replacement is VERY DOUBTFUL

We suggest you come early and get a wider choice

See Our Line of Bath Robes for Men and Women

Franklin E. Barnes Co.

Open Wednesday Afternoons Tel. 0272

IMMEDIATE OCCUPANCY

Symmes Corner Section—9 rooms, hot water heat, near schools and transportation. Price $7000.

West Side—Near center and schools, beautiful view of lake, 10 rooms, 2 baths, $11,500.

West Side—Entirely redecorated, near Wyman School, 7 rooms, tiled bath, first floor lavatory, air conditioning with oil. Costs $90 per year to heat. Price $11,000.

RUTH C. PORTER, *Realtor*
33 Thompson Street Win. 1310
TEL. WIN. 2575 or 1310

SOLD MY HOME
at 12 Wedgemere Ave.
Marguerite E. Barr
Will Sell Entire Contents October 22 and 23
FRIDAY AND SATURDAY AT 10.30 A. M.

Grand Piano, Oriental Rugs (all sizes), Turkish Velvet Living Room Set, Thirteen Ball Gold Mirror, Complete Fireside Set (brass) Guns, Hepplewilte Sideboard, Lion Handles, inland satin wood 54 in. long, 22 in. wide, swell front. Mahogany Diamond Door, claw feet secretary 7x4. Dresden China, complete Haviland Dinner Set, service for eight. Sterling Silver, flat ware and Table ware. Canopy Mahogany Bed. Mahogany Four Poster Pineapple Bed, complete. Empire Sofa and Chairs, Knee Hole Mahogany Desk, Louis XVI Gold Furniture, Sheffield Silver, Stretcher Tavern Table, Set of Rabbit Eared Chairs, Chippendale Arm Chair with Rush Set, Boston Rocker, Queen Anne Chair, Barometers.

General things found in a house 50 years of housekeeping.

House Open for Inspection Thursday, Oct. 21, 1943 from 1-5 P. M.

Luncheon Served by the Group of Womens' Society of the Methodist Church

SALE RAIN OR SHINE
M. J. Foley & Sons, Auctioneers
780 MAIN STREET PHONE WIN. 1508-W

NEWSY PARAGRAPHS

For experienced service or repairs on all makes of sewing machines or vacuum cleaners, Call E. W. Clark, Win. 0140-W au14-tf

Monday evening a resident of Pickering street reported to Patrolman James E. Farrell that boys had taken the three milk bottles left on his front porch and smashed them against his front door. Officer Farrell picked up a boy on Border street who admitted having been in the neighborhood where the mischief was done with a boy from Woburn and another boy whom he did not know. Officer Farrell reported the matter to the boy's parents.

Louis Reycroft, former Arlington hockey star, now running the Shell Oil station in the center, has been appointed a goal umpire for the National Hockey League and will officiate at all the home games of the Bruins in the Boston Garden as well as officiating at the championship playoffs at the conclusion of the season.

George Sanford Hebb, Jr., son of George Sanford Hebb of 3 Stowell road has entered the U. S. Naval Reserve Midshipmen's School located on the campus of the University of Notre Dame, South Bend, Indiana. After taking one month of indoctrination he will be appointed a midshipman and upon successful completion of his approximately three month course he will be commissioned an ensign in the U. S. Naval Reserve.

Mr. Howard von Suck of Norwood street, who when not engaged in his duties at the General Electric Company makes a hobby of art, has just completed a portrait of Winston Churchill which is on exhibition at G. E.

NEWSY PARAGRAPHS

Mr. and Mrs. Howard von Suck of Norwood street are the parents of a son, born Oct. 8, at the Winchester Hospital. Mrs. von Suck is the former Marjorie Wood of this town.

The Star received this week a V-mail letter from Lt. Sherman Dodge, who before enlisting in the Army Air Forces was employed in the Star's press-room. "Sherm" is somewhere overseas and writes that he is eagerly awaiting the arrival of the Star so that he can catch up on the town news. He met Lt. Ken Gurney, another Winchester boy in the Air Corps, recently and the pair enjoyed a pleasant evening talking over old times.

Dr. and Mrs. Norman J. Padelford of Ravenscroft road are the parents of a daughter, Margaret, born Oct. 14 at the Winchester Hospital. Both Mrs. Padelford and "Peggy" are getting along nicely.

Tuesday afternoon the Fire Department was called at 3.45 to put out a grass fire on Russell's Hill in the North End. There were two runs Wednesday, the first at noon to put out a brush fire on Forest street and the second at 2.30 to investigate smoke issuing from a pipe at the Park Radio Company on Main street in the square. A half burned stick of wood was found to be causing the smoke and there was no damage done.

Marriage intentions have been filed with the town clerk by Harry Anthony Ferullo of 3 Royal street and Grace Virginia Porter of 15 Central street, Woburn.

The Fire Department was called at 5 o'clock yesterday afternoon to put out a brush fire on Andrews Hill off Emerson road.

Brown paper for book covers at the Star Office 5 and 10c a sheet.

TENNIS BALLS
at
Wilson's the Stationer
STAR BUILDING

Cummings *the* Florist
18 Thompson Street Tel. Win. 1077
FLOWERS
A FULL LINE OF CUT FLOWERS AND PLANTS
Open from 8:30 A. M. to 5:30 P. M.
Charles Forester, *Manager*

JULIE'S PASTRY SHOPPE
WEEK END SPECIALS

Maryland Marble Layer	65c
Hand Cut Donuts	doz. 40c
Assorted Rolls	doz. 20c
Orange Sponge Cake	40c
Oatmeal Bread	loaf 15c

Baked Beans and Brown Bread

3 Winchester Terrace — Tel. Win. 2462

LEXINGTON GIRLS BLANKED WINCHESTER

Winchester High School girls' field hockey team lost the first game of the 1943 season to Lexington at Ginn's Field yesterday afternoon, 2-0. The visitors scored in each half, both of their goals being from scrimmage. The Lexington seconds won the preliminary game 5-0. The summaries:

Varsity

LEXINGTON	WINCHESTER
V. Ferguson, lw	lw, E. Dover
	lw, N. Dickson
T. Richter, li	li, N. Dickson
Hodgston, li	li, E. Dover
C. Hodgston, cf	cf, V. Wallace
E. White, cf	
D. Andrews, ri	ri, A. Penniman
J. Sweetman, rw	rw, M. Drake
B. Sorenson, lh	lh, A. Richardson
S. Parks, lh	
S. Rushton, ch	ch, M. Jackson
R. Thompson, rh	rh, V. Terhune
J. Donnelly, lb	lb, L. Russo
J. McNaught, lb	lb, J. Duffet
J. McNaught, rb	rb, M. Howard
B. Sorenson, rh	
M. Daily, g	g, A. Thompson

Score: Lexington 2. Goals: Sweetman, Andrews. Referees: O'Neil and Sewell. Time 20 minute halves.

Seconds

LEXINGTON	WINCHESTER
E. White, lw	lw, B. Foley
H. Birnie, lw	lw, B. Donaghey
M. Copp, li	li, J. Moffett
	li, S. Ray
B. Whiting, cf	cf, J. Russell
L. Baker, cf	
B. Sweetman, ri	ri, V. Lovejoy
M. Moore, rw	rw, D. Byford
J. Murphy, lh	lh, P. Root
D. Meehan, lh	
S. Parks, ch	ch, B. Browning
J. Buckley, ch	
E. Fuller, rh	rh, P. Pride
A. Lyons, lb	lb, J. Duffet
	lb, N. Greiner
N. White, rh	rb, D. Jennings
H. Meehan, g	g, J. Bradlee
B. Whiting, g	g, S. Wolff

Score: Lexington Seconds 5. Goals: Copp 2, White, Baker, Moore. Time: 15 minute halves.

JUNIOR FLORENCE CRITTENTON

The fall meeting of the Junior Florence Crittenton Circle will be held on Tuesday evening, Oct. 19, at the home of Mrs. Henry Dellicker, 15 Grove street.

Mrs. Frederick B. Rice, president, will preside at the business meeting and the speaker will be Miss Fowler from the Maternity Home.

Won Astronomical Fame

Hipparchus, a celebrated Greek astronomer who flourished between 160 and 125 B. C., is regarded as the founder of scientific astronomy. He was the first to catalogue the stars and made many important discoveries

Early Portrait Painter

The first portrait known to have been painted in this country was that of Gov. Richard Bellingham of Massachusetts, 1641. The artist was William Read of Boston

Means "Hold"

The word "whoa" is equivalent to an earlier spelling "ho," which is probably an abbreviation for "hold," since this is essentially the meaning of the exclamation.

Sabbath in Palestine

Palestine has three Sabbaths: Friday for Moslems, Saturday for Jews, and Sunday for Christians. The post office is open every day of the week, because of the many sects and holy days

The Coup D'Etat

Coup D'Etat is a sudden decisive exercise of power whereby the existing government is subverted without the consent of the people; an unexpected measure of state, more or less violent; a stroke of policy.—Webster

Florida Admitted in 1845

Florida was admitted to the Union in 1845.

Early Use of False Teeth

The use of false teeth dates from the Eighteenth century.

Car Load Just Arrived

RED TOP INSULATING WOOL

INSULATE YOUR HOME

● Why suffer from chilly rooms in winter and hot stuffy ones in summer? Insulating your house will save enough on fuel to pay for itself and the comfort you will have costs nothing.

The best insulation we know of is Red Top Insulating Wool. This light clean wool is easily installed without muss or litter. Call for sample and full details.

Geo. W. Blanchard & Co.
Winchester 1300
o15-3t

THE DOLPHIN
Antiques
BOUGHT AND SOLD
(Winter) 5 Park Street Winchester, Mass.
(Summer) 143 Granite Street Pigeon Cove, Mass.
o8-tf

Kelley & Hawes Co.
Established 1877
Packers and Movers
-: STORAGE :-
SEMI-WEEKLY TRIPS
MAINE, NEW HAMPSHIRE, CONNECTICUT,
NEW YORK, PHILADELPHIA, WASHINGTON
MAIN OFFICE
5 PARK STREET, WINCHESTER
WINchester 1477
Formerly WINchester 0174
CHAIRS and TABLES
FOR ALL OCCASIONS
BONDED AND INSURED CARRIERS

PUBLIC LIBRARY,
WINCHESTER, MASS.

THE WINCHESTER STAR.

VOL. LXIII NO. 10 THE WINCHESTER, MASS., STAR, FRIDAY, OCTOBER 22, 1943 PRICE SEVEN CENTS

WINCHESTER RATIONING OFFICE ENTERED

Would-Be Thieves Got Nothing

Would-be thieves got nothing for their pains when they broke into the office of the Winchester War Price and Rationing Board at 5 Common street last Sunday. Rationing coupons and other valuables had been placed in a safety deposit vault with the surplus being left at the Police Station.

Patrolman William E. Cassidy discovered the break while trying doors Sunday afternoon shortly after 5 o'clock. He found that a hole had been cut in a screen door at the rear of the office and the glass broken over the lock of the inside door, enabling the intruders to reach through and snap the catch. . .

There was no evidence that the office had been ransacked and nothing was missing. Officer Cassidy notified Headquarters of the break and Mrs. Mabel Doherty McCarthy of the clerical force was notified. She in turn notified Mr. Elliott F. Cameron of the local board, both visiting and inspecting the office. . .

DISTRIBUTION OF WAR RATION BOOK NO. 4

Mr. James J. Quinn, Superintendent of Schools and Administrator for the distribution of the new War Ration Book 4 has announced that these ration books will be issued on Monday, Tuesday and Wednesday, Oct. 25, 26 and 27, from 9 a. m. continuously to 8 p. m. on Monday and Tuesday and from 9 a. m. to 6 p. m. on Wednesday. The books will be issued in the assembly halls of the Lincoln, Mystic, Noonan, Washinton and Wyman Schools and in the gymnasium of the high school, (enter from Main street). Citizens will go to one of the school buildings mentioned above which is nearest their homes. . .

In order to expedite the issuance of the ration books it is requested that applicants register on certain days according to the first initials of their last names.

A-F: Monday, Oct. 25
G-M: Tuesday, Oct. 26
N-Z: Wednesday, Oct. 27

Applications will be filled out at the several schools. One person may file a single application for all members of the family or those who regularly live in the same household. Each individual War Ration Book 3, however, must be brought for each person on the single application. War Ration Book 3 must be filled out completely when brought to the school.

Citizens must present War Ration Book 3 if they are to receive War Ration Book 4.

ATTENDED SUBMARINE LAUNCHING

Mrs. J. A. Laraway of this town attended the first double launching to take place at the Electric Boat Co., in Groton, Conn., on Sunday, last. She was the guest of her son, Edson Laraway, associate principal inspector, USN, stationed at this yard.

The U. S. S. Submarine Shark was the first to slide down the ways at 12 o'clock noon, followed shortly by the U. S. S. Submarine Bream. The Shark is the second U. S. S. Submarine to be so named, the first having been reported lost in the war zone during the past year.

MISS GREY ENGAGED

Mrs. Mabel I. Grey of Winchester announces the engagement of her daughter, Miss Elsie I. Grey to Mr. Richard L. O'Donaghue, son of Mrs. Praeda B. O'Donoghue of Winchester.

COMMISSIONED IN WACS

Myrtle Severance, daughter of Mrs. Helen M. Severance of Fenwick road was commissioned a second lieutenant in the Women's Army Corps on Oct. 16 after completing eight weeks of officer training at the Third WAC Training Center, Fort Ogelthorpe, Ga.

MYSTIC GLEE CLUB STARTS SEASON

The Mystic Glee Club, Winchester's popular male chorus, has opened its current season and has already met for rehearsal. Although several valuable members have been lost through military service and removal from town there is still the nucleus for an effective glee club and with several new singers already seeking membership President Carl Wood is confident that the coming year will measure up to past standards.

It is with real regret that the club announces the loss of Bill Cruger who has directed the chorus since its inception. Bill is now in the Army Air Corps somewhere in the South. His loss is hard to overestimate for Bill was not only a competent musician and fine vocalist, but was possessed in large measure of that pleasing type of personality which is such an asset in a director. His singers respected his musciansip and had a genuine affection for the man himself, while the club's audiences were always pleased with his effective unobtrusive leadership.

Several candidates for Bill's baton are under consideration and it is expected that a definite announcement can be made shortly. It is with pleasure that the club announces Mary Louise Wood as its accompanist for the coming season. Francis O. Marchant has been chosen as secretary of the club to replace Charles Jordan who is now teaching in Maine.

The club has already been approached for concerts, both in and out of Winchester, but no definite schedule has been made as yet. No rehearsal was held this week because of the blackout last night, but next week the usual rehearsal will be held Thursday evening in Masonic Hall. Tenors and baritones are especially needed and will be eligible for club membership upon passing the usual voice test.

THOMAS F. PARSONS

Thomas F. Parsons of 61 Sheridan circle, a resident of Winchester for more than 30 years, died Friday morning, Oct. 15, at his home after a brief illness.

Mr. Parsons was 65 years old and a native of Ireland. Coming to this country as a young man he was employed for many years as a leather worker at Fox's Tannery in Woburn. He had recently been in the employ of a Woburn contractor. He was a member of Winchester Court, M. C. O. F.

Mr. Parsons leaves his wife, the former Julia Carney; two daughters, Miss Mae Parsons and Mrs. Frances Parsons White, both of Winchester; a són, Thomas C. Parsons, a member of the Marine Corps, stationed near San Diego, Cal.; and seven sisters, Mrs. Michael McLaughlin and Mrs. Patrick White of Somerville, Mrs. Thomas Mawn and Mrs. Patrick Cannon of Woburn and Mrs. William H. Rogers, Mrs. Finley Beaton and Mrs. John Murray, all of ths town.

The funeral was held Monday morning from the late residence with requiem high mass celebrated at the Immaculate Conception Church by the pastor, Rev. Fr. James F. Fitzsimons. Bearers were six nephews of the deceased, John Mawn, Francis White, Henry Murray, Daniel Beaton, George Rogers and James Cannon. Interment was in Oak Grove Cemetery, Medford.

SELECTEES INDUCTION OCT. 28

The Local Selective Service Board has issued induction orders to a large group of its registrants, who have previously been classified in 1A, for induction on Oct. 28. These registrants have been directed to report to the Local Board in the Winchester Town Hall at 7.30 a. m., there to be checked in and transported to Boston on the 7.59 train from Winchester and transported by Army trucks to the Induction and Enlistment Station at 1065 Commonwealth avenue.

WINCHESTER CIVILIAN DEFENSE

572 MAIN ST. TEL. WIN. 0207

OFFICIAL BULLETIN

Office Hours: 2-5 P. M. Week Days, except Saturdays.

NURSE'S AIDE COURSE

The next Nurse's Aide Course will start on Nov. 15 at the Winchester Hospital. Classes will be conducted four mornings a week (Monday through Thursday) from 9 a. m. to 12 noon for about seven weeks.

Applications must be made in person at the Red Cross rooms in the Town Hall from Oct. 25 through Oct. 29 from 2 to 5 p. m.

For further information call Mrs. Wayne Thompson, Win. 2227 or Mrs. Howard Morrison, Win. 0974.

CLEAN UP THE GARDENS

Before putting garden tools away for the winter, be sure to clean up the remains of the Victory Gardens. Gathering up and disposing of the old stalks and vines does not involve very much work and will pay dividends next year. If a cover crop of winter rye can be planted it will restore much to the land and will save on next year's fertilizer.

NOTICE FOR HOME CANNERS

In opening any home-canned product, if you are in doubt as to the safety of the product, bringing the product to a boil and continuing to boil for five minutes will destroy any harmful organisms which might be present.

If there is any sign of seepage around the neck of the jar when you open it or if gas rushes out when the seal is broken or if the food doesn't look or smell just right, throw it away.

LEGION HOLDING OPEN MEETING

Public Invited to Hear FBI Speaker

Winchester Post, 97, American Legion is extending a cordial invitation to the public to attend its meeting this evening n the Post Headquarters on Washington street where at 8.30 Special Agent George V. Doherty of the famous FBI will show the film, "The FBI Front" and tell of the measures being taken to combat spies and saboteurs working for the enemy in this country.

Feeling that both the pictures and address of timely interest, especially to members of the Civilian Defense organization, Comdr. John J. Keefe of Winchester Post decided to throw tonight's meeting open to the public and is especially desirous that all Legionnaires make a special effort to attend. A pleasant and interesting evening is promised all who attend.

CAPT. TANSEY HOME ON LEAVE

Capt. Joseph J. Tansey, who is stationed at Santa Ana, Cal., with the Army Air Forces as a small arms instructor, was in Winchester several days this week visiting his father, Mr. John J. Tansey of Nelson street.

Capt. Tansey, former Winchester High and Norwich all around athletic star who was a teacher-coach at Wentworth Institute before entering the Air Forces, was sent on to Chicago with a group of Air Cadets and from Chicago came on to Winchester for five days.

While here he purchased an automobile and will drive back to Santa Ana. He stated that automobiles are selling for prohibitive prices on the West Coast.

Capt. Tansey recently saw in California former Selectman Richard W. MacAdams, now a Lt. Comdr. in the Navy. He stated that Dick, who has had a long stretch of sea duty, taking him to many of the battle areas, is much lighter than when he entered the service and has seen plenty of action. He as just been assigned to a big aircraft carrier and left with a task force for active duty in the Pacific. Mrs. MacAdams who went west to be with her husband while his ship was fitting for sea is returning to town.

S. S. CLASSIFICATIONS

The Board at its meeting on Oct. 20 assigned classifications as indicated to the following registrants:

Class 1A

Walter W. Taber
Thomas W. Donaghey

Class 2B

Gordon B. Pettingell
Walbridge O. Whiting
William Pride
Jerome Foster
Paul M. White, Jr.
Richard S. McNeilly
Robert C. Orpin

Class 3D

Edmund J. Downey
Anthony DeAngelis

Class 4F

(Rejected at Induction Station)

Bernard Wray
John S. Hebberd
Ernest A. DelGrasso

Cases Returned from Appeal Board

Thomas W. Donaghey, appealed by employer, 1A
Donald A. Thomann, appealed by employer, 1A
William F. Branley, appealed by employer, 2A

Cases Returned After Appeal to the President

William Goodnough, Jr., appealed by employer, 1A by President.

ASSISTED RATIONING BOARD

The Winchester War Price and Rationing Board wishes to acknowledge with sincere thanks the assistance rendered by the citizens listed below who on Monday evening voluntarily worked from 7.30 to 11 o'clock at the Town Hall, aiding in getting 225 gasoline A ration books checked and into the mail. The Board also wishes to acknowledge the assistance rendered them at all times by Police Chief William H. Rogers and the men of his department.

Following are those who assisted Monday evening:

Adin B. Bailey
Howard L. Bennett
Earl G. Carrier
James H. Cleaves
Donald F Connors
William J. Croughwell
Charles F. Dutch
Charles H. Gallagher
Arthur S. Harris
Ralph W. Hatch
Alfred J. Higgins
Garald Y. Hills
Dana J. Kelly
Morris Kerr
Melville I. Kishler
Clifton W Linnell
Robert W. MacArthur
Robert B. Metcalf
Henry E. Moffette
Malcolm S. Nichols
Ben R. Schneider
Leslie J. Scott
Albert S. Snow
Fred L. Stratton
J. Frank Tuttle
Thornton O. Waller
Lloyd Wallis
Charles H. Wansker
James M Joslin
William Ferguson
Guy Sargent
Arthur W. Deibert
Thomas P. Salmon
George W Franklin
Philip P. Wadsworth

JUNIOR HIGH SCHOOL OPEN HOUSE

An Open House for parents will be held at the Junior High School next Thursday night, Oct. 28, from 7.30 to 9.30. All parents are cordially invited to attend. Members of the Executive Board of the Junior High School Associates will be present to greet parents and to assist them in meeting the principal and teachers. There will be light refreshments.

These Open House meetings are intended to bring the parents and teachers together socially and we hope many parents will take advantage of this opportunity. If parents have any particular problems to discuss, we hope they will make appointments to do this at some later date.

BROTHERS-IN-LAW MET "OVER THERE"

Mrs. Virginia Woodbury of Washington street received on Monday a letter from her brother, Charles Walter Dolloff, son of Mr. and Mrs. George L. Dolloff of Norwood street, in which he describes a meeting in North Africa with her husband, 1st. Lt. Edward B. Woodbury, USAAF, former teller of the Winchester National Bank and son of Mrs. Anna F. Woodbury of Newton and Mr. Harold M. Woodbury of New York.

"Charlie" Dolloff, former high school football player, is now serving in the United States Navy as machinist mate, first class. He has been in North Africa since the time of the invasion last February while Lt. Woodbury has been overseas since last September. They have been trying to meet for some time now, and once missed by only a few hours when Lt. Woodbury arrived at a North African port shortly after Dolloff's ship had left. . .

Finally they were successful, Dolloff coming on deck after his ship made port to find Lt. Woodbury already overside. They had a real reunion and gab-fest which was concluded by dinner ashore. Dolloff is married to the former "Vel" Clement, daughter of Mr. and Mrs. Fred Clement of Lincoln street. They live in Quincy and have a son, Gary. Lt. and Mrs. Woodbury have two children, David and Carol.

WINCHESTER AT STONEHAM

Winchester High goes to Stoneham Saturday for a football game with Stoneham High School at the new Stoneham athletic field.

Stoneham beat Lexington 6-0 Monday afternoon, but hasn't been having too good a season, and in view of Winchester's easy 26-6 victory over Lexington ought not to be too tough for the locals tomorrow.

One thing is certain Winchester won't take Stoneham lightly after what happened to last year's un-un team, which barely squeaked out a 12-10 victory after being outplayed most of the way.

Stoneham's last year's team was however, a big, burly club that could and did pack its defense to stop Winchester's chief scoring threat, big Bill West. . .

This year's Stoneham defense will have to worry about Sam Tibaudo, a very hard running sophomore fullback not yet in West's class to be sure, but still hard to stop, and in addition there will be dynamite Tony Saraco and the fleet "Rat" DiMambro, to worry about as well as Jim Haggerty, who as a tailback gives promise of being one of those explosive runners likely to go all the way anytime.

Winchester ought to win its fourth straight tomorrow. If it doesn't, it won't be because the boys are taking Stoneham too lightly.

LT. HOWELL ASSIGNED

WAC 2nd Lt. Elizabeth A. Howell, daughter of Mrs. Flora Pond Alward, 6 Marchant road, following her arrival at the Randolph Field headquarters of the Army Air Forces Central Flying Training Command in Texas, has been assigned to an assistant in the officers's section for the personnel division.

Lt. Howell's civilian occupation was that of a chief classifier for the Medford Public Library.

She is a member of the American Library Association, the Massachusetts Library Association, the Charles River Library Association. During 1942-43, she was chairman of the Boston Group of Classifiers and Catalogers.

Lt. Howell's husband, Chester A. Howell, makes his home in Winchester with her mother.

TO SING WILSON ANTHEM SUNDAY

The Chancel Choir of the First Congregational Church will sing on Sunday morning at the service commencing at 10.45 the new anthem, "Build Thee More Stately Mansions," composed by their organist and choirmaster, J. Albert Wilson.

This anthem, written by Mr. Wilson last season and published by a Boston music house, sets to music the last verse of Oliver Wendell Holmes' poem, "The Chambered Nautilus." It is scored for four mixed voices with the men's parts dividing again into four parts in places. The melody is appealing and the entire composition highly regarded by competent musicians who have heard it. It should prove especially interesting to Mr. Wilson's many friends and musical admirers in Winchester.

Besides the Chancel Choir the Junior Choir of the church, composed of 55 boys and girls, will sing. Miss Frances Randall, a pupil of Mr. Wilson, will play the organ postlude, choosing the March from Widor's Third Symphony.

MAYNARD—THORNTON

Mr. and Mrs. R. B. Thornton of 137 Cambridge street announce the marriage of their daughter Doris to Mr. Theodore Maynard of New York and Chicago.

The wedding took place at 5 p. m. in the Chicago Temple, First Methodist Church, Oct. 16, with a reception following at the Edgewater Beach Hotel in Chicago.

After a short stay in Chicago and a trip to Florida, Mr. and Mrs. Maynard will make their home in New York City.

FORMER WINCHESTER GIRL COMING HOME ON GRIPSHOLM

A former Winchester girl is coming home on the S. S. Gripsholm, the ship bringing home United States citizens formerly held prisoner by the Japanese and recently exchanged.

She is the former Ernestine Eason, adopted daughter of Mr. and Mrs. Wallace Eason, formerly of Middlesex street, now residents of Woburn. She will be remembered as an operator at the Winchester Telephone Exchange who left her switchboard to go to China and there marry a man named Swan, who was then associated with the British Exporting Company.

Their married life has been spent at Hong Kong, but in the present unsettled state of China it was deemed best for Mrs. Swan and her two children to return to the United States.

Difficulty was experienced in obtaining a passport, it being necessary for Mrs. Swan to establish her identity. This was done through the State Department contacting Mr. Eason and she was able to sail on the Gripsholm reported yesterday in Portugal.

CAPT. BERNARD WINS AIR MEDAL

Mrs. Evelyn (Anderson) Bernard of 10 Hancock street has been notified that her husband, Capt. Hubert N. Bernard, Jr., USAAF, on active duty in the Mediterranean Battle Area, has been awarded the Air Medal "for meritorious achievement while participating in a night aerial flight under adverse flying conditions over enemy held terrain while receiving hostile ground fire."

The citation praised his courage and devotion to duty which "reflects" great credit upon himself, his command and the United States Army Air Forces."

Capt. Bernard, a former well known Winchester boy who will be remembered for the excellent performances he contributed to many Little Theatre performances on local stages, was commissioned a 1st lieutenant in July, 1942. He later attended the U. S Army Air Forces Intelligence School at Harrisburg, Pa. He is the son of Dr. and Mrs. Hubert N. Bernard who now make their home in Boston, but who for many years were widely known residents of this town.

SENIOR FORUM AT SPECIAL CHURCH SERVICE

On Sunday morning the Senior Forum will attend the morning church service for a special Forum service. Dr. Chidley will preach a Youth sermon, "The Show Window." Chaplain Stephen Greene will read the scripture. Donald Armstrong and Charles Greene, Jr., will assist the ushers. The Junior Choir will sing. Attending church for a special Forum Sunday once a month has been an important part of the Forum program, and a part which Forum members look forward to with eagerness.

Open House for Forum members will be held again this Friday evening from 7.30 to 10 p. m. in the social hall. Ping pong, shuffleboard, whiffle, cards, and dancing will be available, and Forum members may participate in all or in as many of the activities as there is time. A feature of the evening will be the basketball game between the boys of Metcalf Union of the Unitarian Church and the boys of the Senior Forum.

LT. DONAHUE TRANSFERRED

Lt. Frederick J. Donahue, Jr., son of Mr. and Mrs. Fred J. Donahue of Highland avenue, who has been stationed at Camp Chaffee, Arkansas as Plans and Training Officer with the 533rd Armored Infantry Battalion 3rd Armored Group, has been transferred to the 734th Armored Infantry Battalion, formerly of the 12th Tank Group, Fort Ord, Monterey, Cal.

Lt. Donahue is assigned as assistant plans and training officer-air, under a new reorganization.

Lt. Donahue is driving to San Francisco where he plans to spend several days enroute with his uncle, Mr. Thomas Donahue, a Winchester man, who has lived in San Francisco for many years.

ENGAGEMENT ANNOUNCED

Announcement is made of the engagement of Miss Cushla de Lange to Sgt. Gordon C. Bennett, USMC, son of Town Treasurer and Mrs. Howard L. Bennett of Hancock street.

Miss de Lange is a native of Darjeeling, India. Sgt. Bennett met her "somewhere in Australia" while he was on duty with the Marines there.

PARTRIDGE—CRESS

Miss Dorothy Marie Cress of Dudley street, Reading, daughter of Mr. and Mrs. Herbert Laurence Cress, and Pfc. William Thompson Partridge, son of Mr. and Mrs. Harold T. Partridge of Orient street, were married Wednesday evening, Oct. 20, at St. Mary's Rectory by the pastor of St. Mary's, Rev. Fr. John P. O'Riordan. Pvt. Partridge is in the Army Air Forces, stationed at Briggs Field, Texas.

MISS FIFIELD, MR. LEE ENGAGED

Mr. and Mrs. Harold F. Fifield of Woodside road announce the engagement of their daughter, Gladys Mildred to Mr. George Lee of New Haven, Conn. There are no immediate plans for the wedding.

COMING EVENTS

Oct. 22, Friday, 10.30 a. m. Art Gallery Public Library First of Fortnightly Opera Lecture Recitals by Karl Geiringer, Ph.D Subject, Carmen.

Oct. 22, Friday, 2.30 p. m. Regular meeting Florence Crittenton Circle, 6 Everett avenue.

Oct. 22, Friday, 8.30 p. m. K of C. Bridge and whist for service men's benefit fund Lyceum Hall.

Oct. 22, Friday. Regular meeting Auxiliary Police at Town Hall, 7.45 p. m.

Oct. 25, Monday, 2 p. m. Town Hall. Fortnightly meeting. Lecture, Russia by Madame Nila Magidoff. Russian music. Public invited.

Oct. 27, Wednesday, 2.30 p. m. Eunice H. Avery lecture, The Fifth Big Power, first in today History Series, sponsored by Smith College Club for Scholarship Fund. First lecture only in High School Auditorium, others in Wyman School Hall. Season ticket $5.50 including tax, single admission 83c, including tax.

Oct. 28, Thursday, Junior High School open house, 7.30 p. m. to 9.30 p. m.

Oct. 29, Friday, 7.45 p. m. Regular meeting of Winchester Royal Arch Chapter in Masonic Apartments.

Nov. 1, Monday, 2 o'clock Fortnightly Hall. Fortnightly Literature Class. Subject, Finland. Speaker, Mrs. Howell M. Stillman Book reviews.

Nov. 1, Monday, 7-8.30 p. m. First meeting Spanish and Portuguese language classes for adults. Winchester Public Library.

Nov. 3, Friday, 3 p. m. Needle-Work Guild Annual Meeting and Tea. First Congregational Church.

Nov. 5 and 6, Friday and Saturday evenings. The Parish Players of the First Congregational Church present the sparkling comedy, Ring Around Elizabeth.

Nov. 16, Tuesday. Concert and Ball of WinchesterPolice Relief Association. Town Hall, 8 p. m.

WINCHESTER BLACKOUT

Winchester participated in the Division 5 blackout and mock air-raid last night, with its Civilian Defense personnel and equipment fully mobilized. Thirteen incidents of all types were put through the report center, including for the first time the evacuating of persons from buildings to an air-raid center.

Twelve women, with white armbands acted as observers of the raid, reporting its conduct and there were official observers at the Report Center with hidden representatives of the Office of Civilian Defense and Massachusetts Dept. of Public Safety observing conditions about town. R. H. B. Smith, chief of the Protection Division, was chief observer with Deputy Director Harry Goodwin, observing the dispatching of Fire Equipment.

A visitor to town from Melrose lost her false teeth during the excitement in the center, but they were recovered unharmed and awaiting her at the Police Station this morning.

MISS REEVES, CPL. HARSTEDT ENGAGED

Mr. and Mrs. Henry Everett Reeves of Robinson park announce the engagement of their daughter, Miss Elinor May Reeves, to Cpl. George Worthington Harstedt, Jr., USMC, son of Mr. and Mrs. George Worthington Harstedt of Hewlett Harbor, L. I.

Miss Reeves attended Walnut Hill School and Smith College and is now studying at the Garland School. Cpl. Harstedt was graduated from St. Paul's School, L. I., and attended Amherst College, where his fraternity was Chi Phi, before his enlistment in the Marines.

There are no immediate plans for the wedding.

MR. ROBINSON RETIRED

Mr. F. A. Robinson, popular agent for the Boston and Maine Railroad in this section and a resident of Winchester, retired from active duty last Saturday after 44½ years service.

Mr. Robinson has been well liked, not only by patrons of the B. and M. but also by the employees of the road and the public generally. He plans to leave Winchester shortly to take up residence in Salem.

ANNOUNCE ENGAGEMENT OF MISS HAWKES

Mr. and Mrs. Walter L. Hawkes of Norwood street, announce the engagement of their daughter, Miss Frances Hawkes, to Sgt. Donald E. Reid, Jr. of Huntsville, Tex.

Miss Hawkes studied at the Cas'Alta School in Florence, Italy, and Vassar College. She is now living in Des Moines, Ia.

Staff Sgt. Reid attended the University of Chicago and is now stationed at Sheppard Field, Texas. He is the son of Mr. and Mrs. Donald E. Reid of Beverley Hills, California.

The wedding will take place in the near future, although no definite date has been set.

WILLIAM PARKMAN OFFICERS INSTALLED

At a special communication held Tuesday evening, Oct. 19 in the Masonic Apartments, the following officers were installed:

Master Theodore H Elliott.
Senior **Warden**, A. Allen Kimball.
Junior **Warden**, J. Leslie Scott
Treasurer, Adna E. Smalley
Secretary, Ernest R. Eustis
Senior Deacon, Clarence W. Russell
Junior Deacon, Milton H Turner
Senior Steward, Linwood F. Brown
Chaplain, George S. Tompkins
Marshal, H. Y. Nutter
Organist, George R. Lead
Tyler, Henry E. Brown

The installing officer was Rt. Wor. Archie Simond, Past Master of Golden Fleece Lodge of Lynn.

NOTICE

The New Gasoline "A" coupons become effective after midnight on Nov. 9, 1943.

JOIN OUR

Tax Club

Now Forming For 1944

FIRST PAYMENT DUE WEEK OF OCTOBER 11TH

The Best and Easiest Method for Saving Funds for a Definite Purpose

JOIN NOW

WINCHESTER SAVINGS BANK

26 MT. VERNON ST. WINCHESTER, MASS.

MUTUAL SAVINGS BANKS OF MASSACHUSETTS STABILITY

BUSINESS HOURS 8 A M TO 3 P M. SATURDAYS and WEDNESDAYS 8 A.M.-12 M

INCORPORATED 1871

Our New Funeral Home

DO YOU KNOW WHAT TO DO?

There are many emergency duties which the time of bereavement brings . . few people are equipped to handle them efficiently. Prepare for this emergency by consulting our Advisory Staff.

Moffett & McMullen

Funeral Directors

WIN. 1730

J. S. WATERMAN & SONS SINCE 1832 FUNERAL SERVICE

Local and Suburban

WINCHESTER SMITH COLLEGE CLUB

"The Fifth Big Power" is the subject to be discussed by Miss Eunice Harriet Avery in her lecture next Wednesday afternoon at 2.30. First lecture only to be held in High School on account of rationing at Wyman School, Oct. 27. This is the first in a series of ten lectures on current affairs sponsored by the Winchester Smith College Club to support its scholarship fund.

Ushers for next Wednesday's lecture are: Miss Adelaide Homer and Mrs. Robert Metcalf.

Mrs. Raymond S. Wilkins is chairman of the committee, assisted by Mrs. Warren A. Maynard, Mrs. Robert B. Blackler, Mrs. Vincent Farnsworth, Jr., Mrs. J. Waldo Bond, Mrs. Robert G. Abbott, Mrs. M. Reynolds Clark, Mrs. Harold F. French, Mrs. Robert A. Drake, Mrs. Robert B. Metcalf, Mrs. Charles B. Watson and Mrs. Benjamin T. Marshall, Jr.

Additional subscribers to the series are: Mrs. Paul S. Avery, Mrs. F. Milne Blanchard, Mrs. Marshall C. Bouve, Mrs. Daniel Beggs, Mrs. Elias Beranger, Mrs. Horace H. Butler, Mrs. Joseph S. Butler, Mrs. Maurice Bird, Mrs. H. B. Clewley, Mrs. Albert K. Comins, Mrs. Robert F. Clark, Miss Lillian Gould, Mrs. Percy Gleason, Mrs. Burt R. Gage, Mrs. F. E. Hovey, Miss Mary Hodge, Mrs. Dow B. Hicks, Mrs. Alton B. Jackson, Miss Alice Joy, Mrs. Willis G. C. Kimball, Mrs. Arthur H. Linscott, Mrs. Charles P. LeRoyer, Mrs. Theodore W. Mon[illegible] Mrs. Neil H. McLeod, Mrs. James McCormick, Mrs. William L. Parson[illegible] Mrs. Clarence A. Perkins, Mrs. William E. Philbrick, Mrs. Arthur W Pratt, Mrs. John M. Ratcliff, Mrs. Herbert E. Stone, Mrs. Ben R. Schneider, Mrs. George B. Smith, Mrs. Richard M. Rush, Mrs. Charles J. Stuart, Mrs. Isaac E. Sexton, Mrs. Edward J. Scott, Mrs. Richard H. Traiser, Mrs. M. J. Tobey, Mrs. Ralph Vinal, Mrs. William Vincent, Mrs. Paul Wild, Mrs. Albert Wilson, Mrs. George A. Wilson and Mrs. Walter Wilcox.

MEN'S CLUB, UNITARIAN CHURCH

A largely attended supper meeting of the Men's Club of the Unitarian Church heard a most interesting talk by Herbert Black, foreign news editor of the Boston Globe, at its first fall meeting held last Thursday evening, Oct. 14, with nearly 60 members and guests enjoying a feed served by a committee headed by James M. Joslin.

Mr. Black, a recent member of the club, spoke on the subject, The News Behind the War News. His talk was highly informative and gave those present an insight into the confusing and often contradictory reports of the doings of the United Nations and the propaganda utterances of spokesmen for all the combatants. He pictured the task of the news agencies and editors in the daily receipt and sifting of war news averaging better than 60,000 words in order to present to their readers an adequate coverage in three or four thousand words that is permitted by existing space limitations. Mr. Black counselled his listeners not to limit their reading of war news and commentators to one newspaper but to seek to obtain contrasting viewpoints and ideas in order the better to be able to distinguish the genuine news from calculated and cunning propaganda. He said he is convinced that Hitler is now engaged in a prodigeous effort to sow dissension among the United Nations and to split them apart preliminary to making their people and leaders receptive to the idea of a negotiated peace.

Russia, he stated, is moving steadily to the right and hence he felt America need not fear Communism too much. Our job is to make democracy work here and appear attractive abroad as the ideal for all the races of mankind striving to better themselves.

Following Mr. Black's talk, a lively question and answer period lasted nearly an hour and was ended by a rising vote of thanks in appreciation of his address.

Don R. Kroell, president of the clubs, announced that the next meeting, planned for Nov. 19, is to be a Fathers and Sons Night with Scout guests and a notable sports authority as the special speaker.

Interest is growing in the Sunday morning Bible Class, was the report given to the members of the Men's Club of the Unitarian Church, sponsors of the class, at their first fall meeting held the evening of Oct. 14.

"It unquestionably fills a need on the part of many men for a better grasp of essential facts about the Bible and a more comprehensive understanding of its significance for our modern world" said Rev. Paul Harmon Chapman in explaining to the members of the club what he and the officers of the club have planned for each of the forthcoming Sunday morning sessions. The discussion will provide a birdseye view of the origin and basis for much of the Bible lore and the differing beliefs of various sects.

The class meets at 9.45 each Sunday morning with the singing of old gospel songs led by Arthur W. Hill.

From present indications it is believed that the attendance committee headed by Raymond C. Terhune will soon be able to report that the optimum hopes of the club have been realized in a regular attendance of over 40 men.

PARISH PLAYERS

[illegible] nder way for the
[illegible] brilliant comedy,
[illegible] on Friday and
[illegible] 5 and 6. This
[illegible] nted locally.
[illegible] nate in hav-
[illegible] the Holly-
woo[illegible] the leading role. No
one wh[illegible] in last season's hit.
Personal [illegible] earance, will need fur-
ther assurance that a splendid even-
ing's entertainment is in store.

War Ration Book Protector on sale at Wilson the Stationer's, Star Building.

FERULLO—PORTER

At a nuptial mass at St. Joseph's Church in East Woburn on Friday morning, Oct. 15, Miss Grace V. Porter, daughter of Mr. and Mrs. George H. Porter of Central street, Woburn, became the bride of Lt. Harry A. Ferullo, USAAF, son of Mr. and Mrs. Harry Ferullo of Royal street. Rev. Laurence Killian performed the marriage ceremony at 10.30 and was celebrant of the mass which followed. The bridal music was played by Mary A. Callahan, organist, and Arnold Callahan, tenor, was the soloist.

Miss Porter was given in marriage by her father. She wore a long gown of ivory damask, having a fitted basque, sweetheart neckline and bracelet sleeves. Her finger-tip length tulle veil was caught to a coronet of pearls and she carried a shower bouquet of bouvardia and ivy.

Miss Mary L. Porter of Woburn was the bride's maid of honor and only attendant. She wore a gown of pale gold damask, styled like that of the bride, and a calot of the same material trimmed with matching plumes. Her flowers were Dubonnet pom pom chrysanthemums.

Donald M. Ferullo of Winchester was best man and the ushers were Andrew S. Porter of Woburn and Richard MacNeill of this town.

A reception was held after the ceremony at the home of the bride's parents, who assisted in receiving with the parents of the bridegroom. The house was attractively decorated with white pom poms and a wedding breakfast was served by a caterer.

The bride is a graduate of Woburn High School and of Malden Commercial School. Lt. Ferullo graduated from Winchester High School and from Massachusetts Institute of Technology in the class of 1940. He was graduated from the Army Air Forces Training Command School at Yale University, receiving his commission as second leutenant in Aircraft Maintenance Engineering on Oct. 14.

He and his bride plan to make their home at the Air Forces post to which he will be assigned.

ANTIQUES AS WEDDING GIFTS

Many young people of this generation are antique minded and appreciate antiques as wedding gifts. We have many useful and beautiful pieces which will be treasured and which will gain in value with the years. We carry a varied stock including New England furniture, antique silver Sheffield, china and rugs. All moderately priced. Visitors always welcome Kimball Arms Co., 221 Cambridge road, near Woburn Four Corners Woburn, Mass. je5-tf

COMMITTEE OF SAFETY CHAPTER, D. A. R.

Committee of Safety Chapter, D. A. R., held its first meeting of the fall at the home of Mrs. J. Harper Blaisdell, 18 Brooks street, on Monday afternoon, Oct. 18, wth Miss Clara R. Russell, the Regent presiding.

The Chapter was honored by having as its guest, Mrs. Frederick Glazier Smith, the State Regent, who spoke on The Molly Pitchers of 1943. She told of the many ways in which the women of today are serving in this war, in the Army and the Navy, in the Red Cross, and in Civilian Defense, doing willingly whatever is asked of them. Members of the D. A. R. are serving as WACS, WAVES and SPARS and others are working faithfully for the Red Cross and Civilian Defense. Memorial Continental Hall in Washington has gone to war, with much of its space turned over to the Red Cross for the duration.

It is a cause for gratitude that the D. A. R. Blood Plasma Fund on Sept. 23, reached the sum of $135,026.82.

The hostess and her committee, consisting of Mrs. Carlisle W. Barton, Mrs. William B. Denison, Mrs. Charles O. Nichols, Mrs. Stephen G. Nichols, and Mrs. Marshall W. Symmes, served refreshments at the close of the meeting with Mrs. Harry S. Parsons presiding at the tea table.

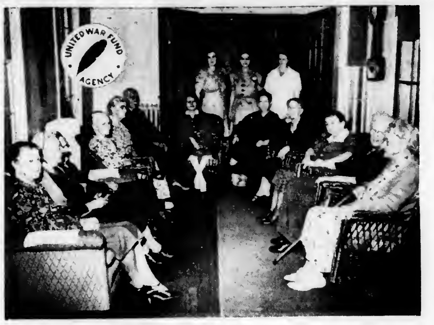

MEET THE TOWN'S BIGGEST AND HAPPIEST FAMILY!

Here's a most unusual Winchester family. They don't all have the same name, but they do live at the same address, 110 Mt. Vernon street. They share this charming home together and enjoy the many real comforts, fine meals, and the care and atention which it affords. The telephone book lists their family as the Home for Aged People in Winchester, but that doesn't tell you much about the interesting people who live there.

If you had been present last week at the Home when Bob Keller, the United War Fund photographer, took the above picture, you'd probaly met the family from left to right around the circle as follows: (They're proud of their birthdays too, so we'll mention those as we go around).

Front row: Mrs. Emma R. Hall, 88, Mrs. Orella L. Kimball 81, Mrs. Mercy J. Goodwin 81, Miss Ida L. Bruner 82, Mrs. Elizabeth Rogers 74, Mr. William B. Simonds 90, Miss Jessie F. Adams 80, Mrs. Edith E. Lloyd 78, Mrs. Ella C. Perry 91, Mrs. Carrie C. Cutler 76, Miss Mary P. Kinner 85 and Miss Lydia I. Sanderson 95. In the back row are: Mrs. Elizabeth C. MacWha, cook; Mrs. Maude T. Wolloff, matron; and Mrs. Edith Coulter, nurse.

Several other members of the Home were not present when the picture was taken. They are: Mr. Charles E. Cushing 82, Miss Myra H. Smith 83, Mrs. Maude A. Wilde 69 and Mrs. Ellen P. Dickie 80. Also, Mrs. Isabella L. Tufts 87, was absent because she is at the Winchester Hospital recovering from a broken hip! Yes, the doctors were amazed to find the X-rays showed the bones to be knitting beautifully.

Red Feather Campaign Aids Home

Although part of the funds for the operation of Winchester's Home for Aged People is provided from endowments this income is not sufficient to meet necessary expenses. For this reason the Home is a member agency of the United War Fund and your gifts during the Red Feather campaign assure its continued existence in Winchester.

This fine Home was established in 1891 (next February 1 is its 50th birthday). Its purpose is to provide a home for and otherwise assist deserving and respected elderly people in this town. The home belongs to the citizens of Winchester as a trust which has been handed down through the years.

Much credit for improvements in the Home is due Mr. Charles R. Main, who was president for six years before his death last year. Mr. Robert M. Stone is now president and he has devoted a great deal of time and effort to have everything at the Home carried on as nearly normal as possible, in spite of rationing and other wartime problems.

Mrs. Maude T. Wolloff is the very gracious and capable Matron of the Home and she is most popular with all the members. Her staff includes a nurse, Mrs. Edith Coulter, and a cook, Mrs. Elizabeth MacWha.

In addition to Mr. Stone, the president, the other officers and directors of Winchester's Home for Aged People are:

Vice Presidents, Mr. Marshall J England, Mrs. Grace H. Hight, Mrs Elsie E. Ferguson; Secretary, Mr Francis E. Smith; Treasurer, Robert E. Fay; Auditor, William E. Ramsdell. The directors of the Home are: Mrs. Florence H. Richmond, Mrs Elizabeth B. Freeburn, Mrs. Carol H Nickerson, Miss Alice Main, Mrs Elizabeth K. Abbott, Mrs. Christine M. Clarke, Dr. William L. Davis, Mr G. Raymond Bancroft.

Town Doctors Deserve Great Credit

For almost 50 years the doctors of Winchester have given, without charge, immeasurable comfort and happiness to members of the Home through their many visits and administrations.

Our Home for Aged People is one of seven Winchester member agencies of the United War Fund. The other six are:

Society St Vincent de Paul
District Nursing Association
Girl Scouts
Boy Scouts
Winchester Hospital
Social Service Council of Winchester

FORTNIGHTLY NOTES

The Red Cross Unit has resumed its sewing meetings in Fortnightly Hall. They will meet Thursdays from 10 to 4. Anyone, whether a member of Fortnghtly or not, who finds this time and place convenient is cordially welcome.

The following names should be added to the committee in charge of the china, glass, kitchenware and antiques at the Fortnightly rummage sale: Mrs. Ralph M. Sparks, Mrs. Gordon S. Bird, Mrs. Walter T. Gleason, Mrs. Paul H. Howard and Mrs. Harris G. LeRoy.

EN KA SOCIETY MEETING

Mrs. Marjorie Mason graciously opened her home at 11 Ridgefield road on Tuesday, for the first En Ka Society meeting of the year. Preceding the business meeting a dessert and coffee was served by the tea committee, Mrs. Roland W. Fletcher, chairman; Mrs. Percy Bugbee, Mrs. Theodore Chilcott, Miss Dorothy Hall and Mrs. Herbert T. Wadsworth.

Mrs. A. Allen Kimball, president of the Society, presided and interesting reports were given by the following chairmen: Miss Gretchen Stone, finance; Mrs. Raymond C. Dexter, membership; Mrs. Gordon H. Smith, Red Cross; Mrs. Roland R. Carter, Civic; and Mrs. arold Bates, placement.

Mrs. Harold H. Blanchard, a member of En Ka, spoke briefly on behalf of the United War Fund.

At the recent annual meeting of the Massachusetts Civic League, Dr. Bryant E. Moulton of Symmes road, was reelected to the Central Council of the League which is known as the Committee on Legislation and Administration.

PICTURES FRAMED at WINSLOW PRESS On Common Street

MEMORANDA

For Safe, proper cleansing & repairing of rugs.... call

MOURADIAN ORIENTAL RUG Co.

36 Church St.

Winchester 0654-W 0654-R

Kelley & Hawes Express

Owned and Operated by James M. Bruno

Winchester and Boston and Local Expressing

6 WATERFIELD ROAD

NOTE NEW PHONE — WIN. 0101

ap23-tf

Oil Burner Service - Electric Refrigeration

"Have your boiler vacuum cleaned and burner overhauled NOW before the Fall Season arrives."

SERVICE AND PARTS FOR ALL MAKES OF OIL BURNERS

CITY FUEL CO.

PHONE WOBURN 1212

STOCKHOLDERS

Would you like unbiased statistical reports from various sources on the securities you now hold?

These will be sent you, by mail, on request.

NO CHARGE — NO OBLIGATION

J. ARTHUR WARNER & CO.

INVESTMENT SECURITIES

89 Devonshire Street, Boston

New York Philadelphia

o1-4t*

HELP US KEEP 'EM ROLLING
FREE BOOKLET shows how to make appliances last longer. Ask for your copy of "Keep 'Em Working and Conserve Gas" today.
GAS IS VITAL WAR MATERIAL USE IT WISELY

We must conserve our limited amounts of gasoline, tires and man hours to maintain gas service in your home and in war production plants.

If sometimes it seems that our service is not as prompt as usual, please remember Uncle Sam has first call on our facilities and man power.

You can help conserve vital materials by keeping appliances in good condition and asking for service only when absolutely necessary. If you do call for service, please give us as much time as possible so we can group calls in your neighborhood.

ARLINGTON GAS LIGHT CO.

522 Main St., Winchester Tel. Win. 0142

PUBLISHED IN SUPPORT OF THE GOVERNMENT'S PROGRAM TO CONSERVE VITAL FUELS FOR WAR PURPOSES

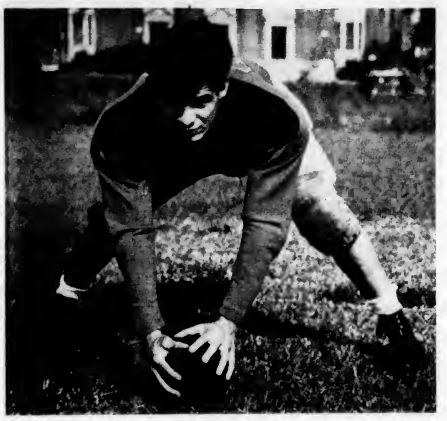

TONY DeTESO

WINCHESTER BOY WINS TUFTS SCHOLARSHIP

Anthony E. DeTeso, son of Mr. and Mrs. Salvatore DeTeso of Olive street, was awarded the Bennett Memorial Scholarship, established by the Class of 1914, at the degree convocation at Tufts College last Sunday.

The Bennett Scholarship honors the memory of William J. Bennett, a member of the Tufts Class of 1914, who was killed in World War 1. He was an outstanding scholar and athlete while at Tufts, captaining the 1913 eleven and being known as one of the best small college ends in New England. He was also a member of the baseball team and will be recalled by local sports followers as having caught a season for Woburn back in the Halcyon days of semi-pro ball hereabouts.

"Tony" DeTeso, latest to win the Bennett scholarship, was an outstanding athlete at Winchester High School and has played regular center on the Tufts varsity eleven for the past three seasons. Despite the fact that he is one of the smallest men playing center in the college ranks, dynamite Tony has been especially outstanding in the Tufts line, his tackling being particularly effective and his ability to diagnose opposing plays especially marked.

He is co-captain of this year's eleven, is a Navy V-12 enrollee and a good scholar, having already won several scholarships at Tufts.

Tony will play his last football game in a Brown and Blue uniform Oct. 30 as he expects to be transferred by the Navy to another college after that. It goes very much without saying that his brilliant all around play will be missed plenty in the center of the Jumbo line.

ANOTHER WINDOW SMASHED ON HIGH STREET

Tuesday morning Police Headquarters was notified that a window had been broken at the home of Mr. Chauncey L. Mitchell, Jr., 45 High street. Mrs. Mitchell was on the second floor of the house when she heard a noise and coming downstairs, found that the glass in a window at the rear of the house had been shattered and strewn about the floor of the room.

There was no missile to be seen and nothing to indicate how the glass had been broken. Officer D. Irving Reardon was sent to investigate, but neither he nor Fire Chief John J. Gorman was able to determine what had caused the breakage.

The Mitchell house is the third in that neighborhood to have had windows unaccountably broken within a short time. In the case of the other two, big stones were found to have broken the glass, and it was thought that the missiles were thrown from an automobile.

Don't forget to register at the Public Library now for the Adult Education Language Courses. Classes in Spanish and Portuguese begin Nov. 1.

TWENTY-FIRST SEASON

CURRY SCHOOL OF DANCING

Grace D. Curry, Founder
Russell D. Curry, Director

PRIVATE — SEMI-PRIVATE — CLASS LESSONS
in
BALLROOM - TAP - BODY FLUENCY - CHILDREN HOUR
for
ADULTS — YOUNG PEOPLE — CHILDREN

For Information or Circular Call or Write
76 HILLSIDE AVENUE
2400 ARL. 5923
a17-tf

WOTCHA DOIN' MOMMY?
"LOOKING UP A NUMBER IN THE DIRECTORY-IT HELPS INFORMATION GIVE MORE TIME TO WAR CALLS"
NEW ENGLAND TELEPHONE & TELEGRAPH CO

WINCHESTER 26—PUNCHARD 0

Long Run by Haggerty Featured Slow Game

On a soggy field, made increasingly slippery by two heavy showers in the second half, Winchester High defeated Punchard High at Andover last Saturday afternoon, 26-0. The locals were not too impressive despite their easy victory, the boys lacking drive in the first half and being handicapped by the treacherous going in the last two periods. Punchard never threatened but the blue-clad warriors did show a stubborn defense which with the slippery field, prevented Winchester from staging any really sustained drives.

Winchester made 10 first downs and rolled up 279 yards on the ground, completing two of four passes for another 61 yards. The locals made three costly fumbles, the first of which at the Punchard 2 at the very start of the game, preventing a sure touchdown. Thirty-five yards were lost in penalties.

Punchard made two first downs, one on an penalty, and rushed for 50 yards, completing three of 11 passes for 17 yards. Punchard lost 20 yards to the whistle tooters.

The home team received and on first down passed, Walsh intercepting for Winchester at the Andover 30. The locals drove to the 6 where Sam Tibaudo broke through and attempted to lateral out to Roche. A Punchard boy grabbed Sam's arms as he threw and the ball went to a defensive player, being downed on the Punchard 1.

From then until the end of the quarter Punchard held Winchester, but as the team's changed goals the locals scored in two plays from the Punchard 34. Sam Tibaudo passed to DiMambro, who grabbed the ball at the 15 and was downed on the 1, and Tibaudo then knifed his way over inside right tackle. Lambiase missed the try for the extra point.

Just before the half Winchester scored again, Sam Tibaudo starting things by running back a punt to his 49. A lateral from Tibaudo to Roche to DiMambro made first down at the Punchard 40 and on the next play the same trio staged a repeat performance, shaking the speedy "Rat" outside to go all the way to pay dirt. Lambiase made a pretty placement kick for the extra point.

DiMambro set up Winchester's third touchdown by intercepting a Punchard pass and getting back to his 44. From there with Sam Tibaudo doing most of the carrying the locals drove to a first down at the Punchard 28.

Here Sammy faded and shot a pretty pass out to the right to brother Jim Tibaudo who made the catch about the 20 and went over standing up, eluding two Punchard tacklers just after making his catch. Lambiase again got off a perfect kick from placement for the extra point.

The last quarter had hardly begun when Punchard recovered a Winchester fumble at the locals' 15. Winchester braced and took the ball on downs at the 21, West bucking the line for 6 yards on first down.

Here sophomore Jim Haggerty, playing tail-back instead of fullback, found a big hole off his own right tackle, was into it like a scared rabbit and simply bulling his way through the Punchard secondaries, he straightened out to leg it 73 yards for a pretty touchdown, outracing the safety man in the final 20 yards to pay dirt. Teddy O'Rourke, in at wingback, attempted to convert but failed and there was no more scoring though late in the game a local passer just over-threw the towering Spider Latham who was all by himself about the Punchard 25.

Winchester missed another touchdown in the third quarter when Sam Tibaudo lofted a beautiful pass down the middle to DiMambro who was a good 15 yards beyond the safety man on the Punchard 25. It was raining hard at the time and the slippery ball trickled through DiMambro's fingers for an incomplete pass instead of an easy touchdown. The summary:

WINCHESTER	PUNCHARD
P. O'Rourke, le	re, Murnane
Nihan, le	re, Jenkins
Latham, le	
Harvey, lt	rt, Babici
Penta, Washburn, lt	
Lambiase, lg	rg, [illegible]
Hicks, lg	rg, [illegible]
Bucci, Rutherford, lg	
Tofuri, c	c, Morgan
Buzzotta, c	c, [illegible]
Tompkins, c	c, Cavallar
Bergquist, c	
Derro, rg	lg, Carter
Muehlig, rg	lg, Bendroth
Flagg, J. Derro, rg	
Amico, rt	lt, McGrath
Stevenson, Hannon, Knights, rt	
J. Tibaudo, re	le, Anderson
Armstrong, Errico, re	
Walsh, qb	qb, Craig
Greene, qb	qb, Phinney
M. Buzzotta, qb	
Roche, lhb	rhb, Gordon
Saraco, lhb	rhb, Collins
Haggerty, lhb	rhb, Markey
Gambino, lhb	
DiMambro, rhb	lhb, McCollum
T. O'Rourke, rhb	lhb, Monroe
Bird, rhb	
S. Tibaudo, fb	fb, West
West, fb	fb, Reidy
	fb, Paterson, J. West

Score by Periods	1	2	3	4	Total
Winchester	0	13	7	6	26

Touchdowns S. Tibaudo, DiMambro, J. Tibaudo, Haggerty. Points by goal after touchdown Lambiase 2. Referee—Howe, Springfield. Umpire—Moynihan. Linesman—Bevans.

WON FRESHMAN PRIZE AT TUFTS

James Lane, son of Mr. and Mrs. Franklin J. Lane received one of the prizes for general excellence in freshman English at Tufts College at the honors convocation there on Sunday.

He left college Thursday, at the conclusion of the fall term to enter the service, waiving the deferment which he might have as a student of chemical engineering in the Tufts Engineering School.

Jim has been a member of the Coast Guard reserve since last June, serving with the Gloucester Flotilla, of which his father is the commander.

SLIM HOUSE AT PALMER BEACH

It turned out to be slim pickings for the second straight meeting of the Palmer Beach Horseshoe Association last week-end and President Royal "Paper Trade" Teele has several punitive measures in mind which he believes will put a very definite end to what he can only feel is gross derilection of duty on the part of certain of the members.

The doughty President himself, quite recovered from the heavy cold which he brought back with him from Wells River the previous week-end, was early at the courts and the Secretary too was on the beach betimes. There, however, the matter rested. Fishermen there were in sight but no horseshoers. The outlook for any sort of play seemed more than dark.

"Wild Willie" McLaughlin, the Pride of Stowe and Champion of all Nabnassett, was known to be out of town, and a visit to the Pridham house brought to light the fact that "Thin Finger" was still engaged in overtime work in connection with his business. While deploring the necessity both the President and Secretary felt there was little that could be done in this case.

When, however, the Butters home was contacted and it was learned that the "State of Maine Champ" was playing golf again there was less disposition to view the matter calmly. President Teele's usually sunny visage grew tense with suppressed emotion and his ominous silence boded little good for Mr. Butters when he attempts to talk his way back into good standing. Royal seemed definitely in a mood to stand no annygazoo when he learned that Arthur had chosen the Scottish instead of the barnyard variety of golf last week-end.

Having, however, a certain faith in the orderly dispositions of providence, Mr. Teele and the Secretary repaired to the Gardner dwelling and found "Garrulous" just about to leave for the beach. This made three of a necessary foursome so Howard "Foul Line" Wittet was called on the phone and admitted of all things that he was planting blueberry bushes! Emphatic orders from the President brought him to the beach on his bike in a hurry and then it was discovered that no one had any stakes. There were three sets of shoes, but nothing stouter than sumac wands to throw them at. With an exclamation that was a combination of sob and imprecation Mr. Teele started home for his stakes, he living the nearest to the beach.

Finally play was joined and although Royal gave of his best as he always does, the mental stress which he had undergone plus the unwonted physical activity of rounding up players, to say nothing of the long trek home and back for stakes, had taken too big a toll of the Teele frame, wasted as it was by that cold he picked up at Wells River. He lost both matches, the first paired with Mr. Gardner to Mr. Wittet and the Secretary, and the second with Mr. Wittet as partner to the Secretary and Mr. Gardner. The competition was keen in both matches, and there was one stretch along in the second game of the first match during which Mr. Teele was red hot.

Had it not been for the handicap of stress and strain under which he was competing, and had it not been for the fact that both "Foul Line" and "Garrulous" contributed their best pitching while paired with the Secretary, Royal might have been "the winnah." Who knows?

HIGH SCHOOL NOTES

Under the leadership of Miss Mackedon, the Junior Red Cross has produced startling results during the first weeks of the school year. Besides conducting the usual drive for membership, President Bert Moore and his associates have collected clothes for Russian relief and have made the buying of War Stamps and Bonds a regular Tuesday feature. Results of the sale for the first three weeks totaled $1493.85. Of that figure $1165.00 is considered equivalent to the purchase price of a Jeep. By Dec. 7 W. H. S. pupils hope to add the estimated cost of an ambulance $1780. With approximately $400 worth of stamps and bonds sold this week, it would seem that success of the drive is virtually assured.

The drove for clothing brought in 49 dresses, 28 sweaters, 11 pairs of shoes and two blankets.

Under the leadership of Miss Claudia Renehan, more than 300 students have been trying out for this year's chorus and glee clubs. Officers chosen by the boys' chorus are Tom Derro, president; John Ottiano, vice president; Bob Johnston, secretary; Ken Harvey, treasurer; Joe Foley and Charles Lovejoy, librarians. The girls' chorus chose Edith Dover, president; Anne Richardson, vice president, Barbara A. Smith, secretary; Marilyn Drake, treasurer; Barbara Galucia and Susan Hight, librarians. Accompanists are Anne Richardson and William Everett.

Recently elected to head their respective classes were Senior Joseph Foley, Junior Ted Wallis, Sophomore Sam Tibaudo, and Freshman Eddie Hicks. Others elected by the seniors were Frank DiMambro, vice president; Mary Power, secretary; and Larry Norton, treasurer. The junior class officers are Jim Tibaudo, vice president; Priscilla Morrill, secretary and Nancy Nutter, treasurer. Sophomores chose Virginia Lovejoy, vice president; Myrna Zamanakos, secretary; and Don Armstrong, treasurer. Freshman officers include James Olivier, vice president; Anne Harris, secretary and Mario Buzzotta, treasurer.

Classes were suspended at noon on Wednesday to enable teachers to attend professional meetings with the department heads.

"June Mad" is the play chosen for this year's junior-senior production. Once again under the direction of Mr. J. Roy Newton, tryouts began last Monday. The play, suggested by their novel "This Awful Age" was revised and rewritten in 1939 by the authors, Florence Ryerson and Colin Clements. First produced by Henry Duffy at Las Palmas Theatre, Hollywood, in 1939, the play is distributed by Samuel French of New York.

Elections in the Science Club returned Herbert Mahoney, president; William McGrail and Ewen Cameron, vice presidents; William Eaton, secretary and James Ware, treasurer.

At an assembly on Wednesday morning moving pictures of the victory in Sicily and the surrender of Italy were shown.

Although our senior boys are not eligible to take the tests for the Army Specialized Training Program and for the Navy College Program which are to be given on Nov. 9, they will keep in mind similar tests to be given in March, 1944. Special preparation in physical fitness is being conducted by Director of Physical Education Henry Knowlton.

HARVEST BRIDGE

The American Legion Auxiliary will conduct a harvest bridge on Monday evening, Oct. 25 in the Legion House.

Don't miss this party as there are many excellent prizes awaiting the lucky winners.

Brown paper for book covers at the Star Office 5 and 10c a sheet.

FRANCES SWEDISH AND MEDICAL MASSAGE
Hydro-Physio Theropy Parlor

Treatment for Arthritis, Neuritis, Nervousness, High Blood Pressure, all Muscular Pains and Aches. Reducing Treatments and Vapor Baths.

GRADUATE MASSEURS
17 Church Street Winchester
Tel. Winchester 1075
my7-21

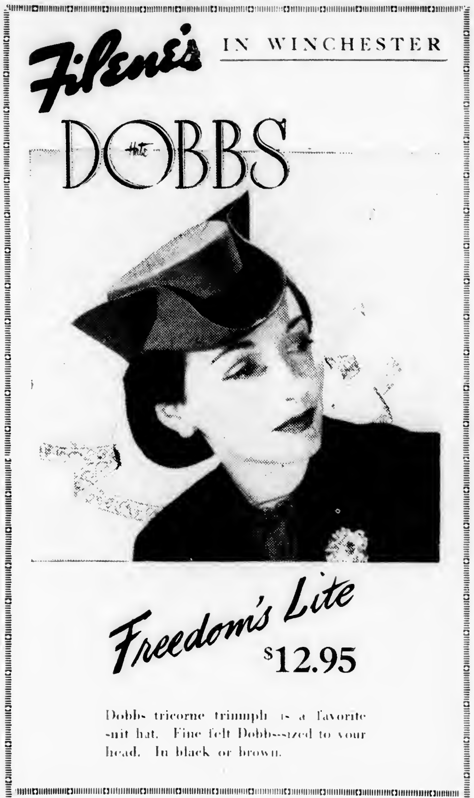
Filene's IN WINCHESTER

THE DOBBS

Freedom's Lite
$12.95

Dobbs tricorne triumph is a favorite suit hat. Fine felt Dobbs-sized to your head. In black or brown.

Filene's IN WINCHESTER

"BRYN FAIR"
BARBIZON
SLIP
$2

You'll be pleased as punch the minute you step into this 4 gore, bias cut rayon crepe slip . . . tailored to fit smoothly without twisting or clinging . . . enough flare to accommodate a walking stride! Petal and white.
Regular length in sizes 32 to 40.
Short length in sizes 31 to 39

Other rayon Barbizon slips $2 and $2.50

The Winchester Star
(Established 1880)
STAR BUILDING
WINCHESTER, MASS.
Theodore P. Wilson,
Editor and Publisher
Published Every Friday

SINGLE COPIES, SEVEN CENTS
Left at Your Residence for One Year
The Winchester Star, $2.50 in Advance

News Items, Lodge Meetings, Society Events, Personals, etc., sent to this Office will be welcomed by the Editor

Entered at the postoffice at Winchester, Massachusetts, as second-class matter.

TELEPHONE WINCHESTER 0029

Only Newspaper Printed in Winchester

Well, anyhow, those would-be Ration-Board thieves now know how a lot of Winchester people feel! They didn't do so well at the office either!

Those who are trying to promote a student band at Winchester High School might well get in touch with those who are responsible for the excellent organization at Punchard High in Andover. Here is a school which we should suppose is neither as large nor has as much money behind it as Winchester's High School, yet they have a 60 piece uniformed band of girls which would be a credit to any institution. The girls present a very trim appearance in really attractive uniforms (not caps and capes), they march precisely and they play mighty well. Their performance of the "Star Spangled Banner" before the game had the real tempo of an Army band. The girls didn't drag it and they didn't drag the stirring "March of the Marines" which they played entering the field. All in all they were the best looking and best sounding high school band we have encountered in the long time, and we couldn't help wondering how they do it. Skilled direction and lots of time must have gone into that band to make it the success it is. Punchard may well be proud of its young musicians and we should imagine when the school authorities are listing their high school assets they rank that snappy band high on the list.

SKULL MAY HAVE BELONGED TO SMALL-POX VICTIM

Not long ago the Star mentioned the fact that a skull had been found in the cellar of a house in the Dunster lane section of the town. It was old and had evidently been in the house for some time, though newly discovered by the occupants of the dwelling who came to town about the first of the year. The Police believed the skull might have been dug up from some private burial lot, of which there were several in the "Hill District" in the old days.

A life-long resident whose family goes back to the earliest days of the town writes the Star that the skull very probably was that of a small-pox victim. In early Colonial days, according to our informant, the pest-house for Charlestown was located in the "Hill District" of Winchester which was originally Charlestown Village before it was annexed to Woburn. Victims of small-pox, whose bodies were not claimed at once by relatives were buried at night in a field near the pest-house, now over-grown by woods.

Pvt. Albert F. Gaum of the Parkway, a veteran of World War 1, who recently battled his way into the Army at the age of 53, has been assigned to the 743rd Heavy Engineering Company of the 1st Prov. Rgt. at Camp Claiborne, La.

MEDFORD THEATRE
MEDFORD SQUARE
Phone Mystic 1800

Now Playing
WATCH ON THE RHINE

Sun., Mon., Tues., Oct. 24, 25, 26
EDWARD G. ROBINSON and MARJORIE CHAPMAN in
"DESTROYER"

JOAN DAVIS in
TWO SENORITAS FROM CHICAGO

Wednesday and Thursday
BILL ROBINSON and LENA HORNE in
STORMY WEATHER

JEAN PARKER in
ALASKA HIGHWAY

Friday and Saturday
NOAH BEERY, JR. in
"We've Never Been Licked"

G. SANDERS in
APPOINTMENT IN BERLIN

SAT. NIGHT ONLY
UNCLE NED'S VARIETIES

Mat. 1.45 Eve. 6.45
Sat.-Sun. 1 to 11

ELKS HAD VISITATION

Peter Leger of Milford Lodge, District Deputy Grand Exalted Ruler of the Massachusetts Central District made his annual visitation to Winchester Lodge, 1445, B. P. O. E. Tuesday evening at the lodge hall in Lyceum Building.

The District Deputy was accompanied by the Grand Lodge officers and by a distinguished suite. A large gathering witnessed the exemplifying of the initiatory ritual, for which music was furnished by Fred Strachan's Elks' Orchestra.

Exalted Ruler Fred Connor presided and introduced the speakers, who included Warren M. Cox, P. D. D. of Woburn Lodge, Thomas J. McCaffery, P. D. D. of Cambridge, William Pike, E. R., of Somerville, Paul Eschelbach, E. R., of Newton, John O'Brien of Cambridge and two former Exalted Rulers of Winchester Lodge, Harry A. McGrath and Charles A. Farrar. The impressive Elks' 11 o'clock toast was proposed by Past Exalted Ruler Edward Lutsky of Marlboro Lodge.

District Deputy Leger, in the course of his address, told of the Lodge's activity in promoting the slipper drive for disabled veterans. He praised Winchester Lodge especially for its $200 donation to the Elks War Relief Fund and for its splendid record of donations to the Blood Plasma Bank in Boston.

At the conclusion of the visitation an excellent supper was served by the Board of Stewards and a social hour was enjoyed. Among those the local Elks were pleased to greet was Pvt. Philip H. Gallagher, a former officer of Winchester Lodge, recently discharged from the hospital at Fort Devens where he has been under treatment for some time for a severe knee injury.

HIGH SCHOOL FIELD HOCKEY NOTES

After yesterday's game with Arlington, Winchester has two more games on its war-abbreviated schedule, Belmont at Belmont on Oct. 25 and Melrose here on Nov. 1. Both of these should be hard.

Coach Deborah Fenton isn't blessed this year with too much veteran material, but she has a big squad, including some promising sophomore material, and these girls should pay off once they get the feel of varsity competition.

Anne Richardson, left halfback, is captain of this year's team. Anne Penniman, manager, is doubling in brass, combining her managerial duties with those of the varsity's right inner. Eddie Dover, veteran left wnger, Ruth Tapley and Mary Murray are the other letter players on the squad, the members of which are:

Ellen Baylies, Jean Bradley, Mary J. Browning, Dorothy Byford, Natalie Dickson, Barbara Donaghey, Edith Dover, Marilyn Drake, Rose Mary Drohan, Jane Duffet, Patsy Eberle, Jenny Lou Elliott, Barbara Foley, Janet Goldthwait, Nancy Greiner, Emily Hanson, Patricia Hatch, Sue Height, Dorothy Hickey, Muriel Howard, Martha Jackson, Elizabeth Jennings, Ellen Kenerson, Virginia Lovejoy, June Moffette, Corine Marvin, Mary McDonough, Helen McGowan, Caroline McLaughlin, Kippy Mueller and Lillian Murray.

Also Jane Raine, Margaret Parkhurst, Anne Penniman, Janet Pride, Sally Ray, Nancy Read, Anne W. Richardson Anna Rallo, Patty Root, Jane Russell, Lucy Russo, Barbara J. Smith, Ruth Tapley, Ginny Terhune, Anne Thompson, Charlotte Underwood, Ginny Wallace and Suzie Wolf.

SAVILLE AND KIMBALL
Funeral Service
ARLINGTON 1634 WINCHESTER 0200

A distinctive service always attended by a capable staff to serve your best interests.

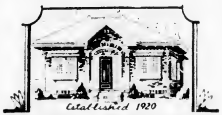

Established 1920
39 CHURCH ST. WINCHESTER • 418 MASS. AVE ARLINGTON

VISITORS FROM OBERLIN

"Squire" and Mrs. George W. Franklin of Fairmount street had as guests over the past week-end their son, Russell B. Franklin and Dr. Loren Kerr, both of Oberlin, Ohio. Mr. Franklin is chief sanitarian of Loraine County and Dr. Kerr is in charge of the public health and sanitation program there.

For the doctor the week-end was memorable. Interested in historians he was taken on tour of Lexington and Concord, after which he was introduced to that dish so relished by your true New England epicure, cod cheeks and tongues. Saturday evening the doctor and the Franklins were guests of Mr. and Mrs. R. V. Hayward of Eaton court.

Saturday afternoon the doctor and the Franklins, father and son, were members of a select party who went up to Andover to attend the Winchester-Punchard football game. Perhaps this part of the program appealed most to the younger Franklin, who played a smart guard on Winchester High School's last Mystic Valley League championship eleven in 1927. "Bull" allowed that his team-mate and captain of that year, Hennie Knowlton, has done a really high grade coaching job with this year's club.

Dr. Kerr was greatly impressed with the fine 60 piece girls' band at Punchard High School and when last seen was sketching out preliminary plans for the organization of a similar band in Oberlin. Come again, Doctor!

GEORGE C. SQUIER

Committal services were held on last Saturday afternoon at Wildwood Cemetery for George C. Squier of Bayside, Long Island, N. Y., whose late wife was Mary Hinds, sister of Mrs. George Solov of Forest street and of the late James Hinds, for many years Winchester's town engineer. Rev. D. W. Hadley, rector of the Church of the Epiphany, was the officiating clergyman.

Mr. Squier, a combustion engineer with headquarters in New York, died in Bayside Oct. 13. He married Miss Hinds in Winchester in 1901 and they were for a short time residents here. Mrs. Squier died 20 years ago.

Mr. Squier leaves a daughter, Mrs. Roger Burton of Bayside, with whom he made his home; and a son, George C. Squier, Jr., who is a teacher in Brooklyn, N. Y.

BOAT CLUB NEWS

NEWMAN RE-ELECTED COMMODORE

Unanimously Chosen to Head Club in 1944

There may have been some moments during the 1943 season when Comdr. Jim Newman paused to wonder if all the fine work he was doing was really appreciated, but if he entertained any such doubts they must have been quickly dispersed last Thursday night when the club membership unanimously chose him their leader for 1944. Thus the club gave him tangible proof that they really appreciated all the hard work he had done and heartily approved of his 1943 administration. So Jim can go into his winter's hibernation with the comforting knowledge of a job well done.

In addtion to Jim, the following members were elected to help him guide the destiny of the club in '44:

Vice Comdr., Sidney Burr.
Secretary, Robert Hight.
Treasurer, William Hall
Board of Directors, Everard Elledge, Carl Freyer, Arthur Hall, Donald Simonds, Charles Lovejoy, Thomas Salmon, James Snow, Bartholomew Sullivan, Leon Tuck.

The chowder party prior to the business meeting was a huge success. Copious quantities of a most delicious chowder were served, piping hot with pilot crackers and all the fixin's. Top this off with home made apple pie and cheese plus steaming coffee and you know why Mrs. Jim Newman and her fine entertainment committee are and have been the toast of the club this season. Proof that these girls are cooking experts one and all, lies in the fact that we heard three different husbands asking the waitresses if they wouldn't try to serve them pie made by their own wives. Need we say more?

After the business meeting two March of Time movies were shown plus a cartoon comedy.

The first film was Bill Jack vs Hitler, which showed the unique methods the Jaheo company uses to get maximum production from their employees while keeping them healthy and happy.

The second, "A Day of War in Russia" presented some of the most amazing battle scenes ever pictured while at the same time showing the magnificent courage and fortitude of our worthy ally.

The comedy Boy Meets Dog put everyone in the proper frame of mind for farewells to their friends.

Club Chatter

Last Sunday the fleet faithful were on hand to do the mournful jobs of taking the floats, docks and boats out of the water. They wrked swiftly and efficiently at the hated task and by 1 o'clock everything was high and dry including the skippers. Right now it seems like an awful long time 'til the boats are launched again but while we're all busy with war work and bond buying the time will pass swiftly.

Perhaps more than anyone else, your scribe regrets the passing of another season. There's a good deal of satisfaction in reporting the club's activities and gently ribbing some of its members. Only once have we been threatened with bodily harm because of something we wrote and on that occasion a few lollypops bought us our safety. So it's been a safe and satisfying task.

Yet, as we write this, we can look out of the window at our clothes line and see our red flannels swaying in the breeze, so you can be sure that through the winter months yours truly will be "itching" to get back to the club once more.

ANNOUNCING

A New Modern Banking Service

Protect your War Bonds against loss by fire or theft

by opening a

WAR BOND SAFEKEEPING ACCOUNT

with this bank

This service is available to all owners of registered Treasury War Bonds for a service fee of $3.00 per year for the first twelve bonds and 10c per year for each additional bond.

WINCHESTER NATIONAL BANK

MEMBER FEDERAL RESERVE SYSTEM, FEDERAL DEPOSIT INSURANCE CORPORATION

7-9 CHURCH STREET **TEL. WIN. 1320 - 1321**

SONS OF ITALY NEWS

Mingie received a card from Capt. Joseph Tansey who is stationed in California. Muggins said, "My best regards to all your members in the service. Read your column in the Star every week. Keep it up. I see Dick MacAdams often. He is stationed here."

Albert Derro wrote an interesting letter. He writes, "We have a WAC area. There's quite a few here. And they sure can march. There are a number of Italian prisoners in this camp. They come by my barracks every morning and night. Once I stood outside my barracks and as they went by I said something to them in Italian. You should have seen the looks on their faces. They answered but I was unable to understand them, as the noise of the trucks was very loud. But I can't get over the looks on their faces. As they go back and forth by my barracks, they look for me. They are always singing and seem to be very happy."

Jumbo is in again. In the letters he wrote, he has been telling about the basketball team he is in charge of. He says, "The beauty of being in charge of any team in the army is that you have an abundance of material to pick from. I think I've got another winner in this basketball team."

I got a letter from Al Subrizio. He is in South Dakota. He told about the latest squadron party his outfit had. As usual Wick Carroll was the life of the party with his singing of [illegible] songs and ballads, for which he is well known. It seems to me that [illegible] and Wick are the only two Winchester boys who are stationed together. If I'm wrong will you boys write and tell me so.

Last week, a team consisting of Sam Puma, Mingie, Frank Dattilo, [illegible] Manoli and Musky bowled a team consisting of Chick, Sam Corbi, Stutz, Tom Vespucci and Tony Rizzo. Chick and Sam Puma were the captains and they were each boasting about how [illegible] they would beat the other. Well, at the end of the second string Chick's team was leading by 54 pins so Chick was really rubbing it in to Sam. Chick was beating Sam by a big margin, so you can imagine the riding going on between the two of them. Anyway Sam's team, in the third string began to get rolling. Chick and Musky were the anchor men. Going into the last box Chick's team was leading by only 6 pins. It seemed like a cinch for Chicks team. In the last box Chick bowled a 6 box, which meant Musky had to get a spare. So what happens. Musky pulls off a strike and a spare on it. They say pandemonium reigned for a while. A return match will be played [illegible]. Musky was [illegible] that night, [illegible] about 330 for [illegible] string total.

One sentence items. Sam Graz has been released from the Army. Kelly Giuberti is stationed in Texas. Sniff Ficociello is on a crash boat in Tampa Bay. Whats happened to that Marine-Paratrooper fued?

Gee, I almost forgot. The last time John Bananas was home Frank Frongillo and Phil Muraco went down to see him. So they decided to have a feed of mushrooms. They got some boxes and baskets and started out for muhrooms. They came home well loaded, but it wasn't mushrooms.

Miss Mary Tucci, a yoeman, second class in the WAVES, arrived in Winchester last week-end to visit her parents, Mr. and Mrs. Carmine Tucci of Washington street. She returned to her station in Washington yesterday.

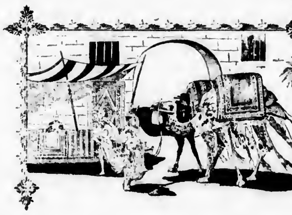

Fine Oriental Rugs
Sales and Show Room at 14 Lochwan Street
COMPLETE SERVICE FOR YOUR FINEST RUGS
REPAIRING — WASHING A SPECIALTY!
KOKO BOODAKIAN
Tel. Winchester 2213
o15-tf

PHOTOGRAPHY
IS PLAYING A MAJOR ROLE
IN THE WAR AND ALL RELATED MATERIALS ARE SCARCE
PHOTOGRAPHS FOR XMAS DELIVERY MUST BE TAKEN BEFORE THANKSGIVING
This Year No Sittings Will Be Made in December
CLOSED ALL DAY MONDAYS DUE TO SHORTAGE
CAMEO STUDIO
WINCHESTER 1412
o22-1t

FELLSLAND COUNCIL, INC. B. S. A.

Mr. Don Moyer, the Regional Scout Executive covering the entire New England area, will be the chief speaker at the first session of a training course for adults from Winchester, Woburn and Stoneham on Wednesday evening, Oct. 27. This first of a series of six meetings will take place at the Lincoln School on Washington street, Winchester, from 7.45 to 9.30 p. m.

This course for adults has been set-up primarily to give elementary training to all those men and women who have joined the ranks of volunteer workers in Scouting covering Cubbing, Scouting and Senior Scouting and some of the older Scouters, in terms of service, who have not had previous Scout training.

Lt. Warren Hichborn of this town, who was commissioned in the United States Army Quartermaster Corps several months ago, has received a medical discharge from the Army. Not long after his enlistment in the Quartermaster Corps he sustained a severe back injury which caused him to be hospitalized for some time.

War Ration Book Protector on sale at Wilson the Stationer's, Star Building.

JIM, GIVE ME A HAND WITH THIS ELECTRIC CORD? I CAN'T YANK IT OUT!

Boston Edison Company says
...*Always* remove it from an outlet by grasping the plug—*never* the cord itself.
Boston Edison Company

We have in stock now Scrap Books, price $1. Wilson the Stationer, Star Building.

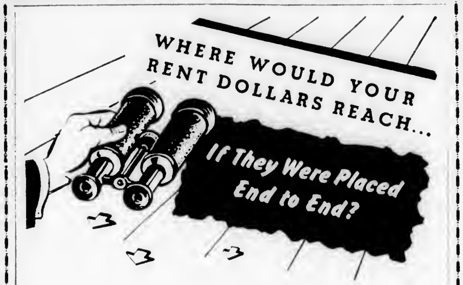
WHERE WOULD YOUR RENT DOLLARS REACH...
If They Were Placed End to End?

You: Well pretty far I guess. Why do you ask?

Us: Because we could show you how to make your dollars reach a home of your own!

You: That sounds picturesque, but I'm not going to get saddled down with heavy mortgage payments.

Us: Nonsense—with our plan your home loan payments are tailored to fit the budget. Your interest reduces consistently and there are no lump sum payments!

You: You mean I could own my own home *just as easily* as I pay rent

Us: Indeed we do. We have a plan that shows you right from the start the exact date your home will be debt-free. Why don't you stop in tomorrow and let us explain it to you

You: (Well you supply the answer but we hope you'll stop in and let our home loan experts show you just how easy it is to own your own home.

Winchester Co-operative Bank

19 Church Street, Winchester

FIFTY YEARS OF SERVICE IN THIS COMMUNITY

LOST AND FOUND

LOST—Envelope and papers, Monday at Wedgemere Station. Finder please telephone Hubbard 8140. Reward. *

LOST—On Oct. 18, between Winchester High School and Winchester Center, a blue and white checked zipper coin purse containing sum of money and stamps. Finder please call Win. 0591-W. Reward *

HELP WANTED

BUSINESS OPPORTUNITY Woman with business knowledge to own and manage an associate corset shop. Old established company, a business that will create for you a steady income. One selected will be trained free. Write Star Office Box B-15.

HELP WANTED—A neat, clean woman, colored or white, for help in general housework, family of husband, wife and 5 beautiful daughters up to 14 years of age. Tel. Win. 0778 between 6 and 7 p. m. Friday or Saturday or all day Sunday.

WANTED General help. Apply 110 Mt. Vernon street. Tel Win. 0497.

WANTED

WANTED

A Baby Stroller

good condition.

TEL. WIN. 1012

WANTED—Home for pretty tiger kitten. 8 weeks old. Tel. Win. 0879-M.

ANTIQUES WANTED to furnish private home, furniture, bric-a-brac, silver, etc. Write Estelle Stanley, 148 Seaver street, Roxbury. s10-9t

FOR SALE OR TO LET

WINCHESTER—Manchester road, 8 room single, oil heat, H. W., Tile bath, 2-car garage. Wildwood Street, 2½ story dwelling and garage, oil heat. Foxcroft Road, 9 room single, 3 baths, garage.

Also Foreclosed Properties For Sale

Thomas I. Freeburn, Agent

And Property Management

TEL. CAPITOL 8947 or WIN. 1419 s23-tf

FOR SALE

FOR SALE—Royal Portable typewriter, sweeper vac. Premier hand vacuum cleaner, gray kid skin cape. Tel. Win. 2077-J. *

FOR SALE—Size 16 Sealskin fur jacket in good condition. $10. Tel. Win. 2093.

FOR SALE—Cow manure for victory gardens Tel Woburn 0856-J o22-2t*

FOR SALE—L. C. Smith typewriter in perfect condition. Write Star Office Box P-21. *

TO LET

I HAVE A GOOD room in a pleasant home on West Side, for business gentleman. Call evenings between 7 and 8 0097-W. o22-2t*

TO RENT—1 or 2 rooms, large closets, next to private bath, conveniently located for transportation. Tel. Win. 1377-J.

MISCELLANEOUS

UPHOLSTERING—Get your fall orders in early. Save time and money. Call Miss Davis at Hobby & Crafts Nook, Win. 2311-W. my14-tf

I Can Fix Practically Anything

If there is some household appliance or anything else you want fixed.

CALL MR. FIXEM
STONEHAM 0365-M
Mornings or Evenings o8-tf

Fireplace Wood

Order While Available
ALSO KINDLING WOOD
TEL. MALDEN 1953
jy16-tf

THOMAS QUIGLEY, JR.
CONTRACTOR
CEMENT AND STONE MASON
MOTOR TRANSPORTATION

Power Shovel	Air Compressor
Road Roller	Drilling
Concrete Mixer	Blasting
Tractor	Rock Excavating

Granolithic Walks and Driveways

CARD OF THANKS

The family of the late Timothy Callahan wish to express their sincere thanks to their friends and neighbors for the beautiful flowers and kindly sympathy extended them in their recent bereavement.

WINCHESTER LEAGUE OF WOMEN VOTERS

Though Dr. Walter Kotschnig's feelings about the Future of Europe were far from those of easy optimism his excellent talk to a large Winchester audience last Friday night did carry the conviction that the problems of peace are not unsolvable. Dr. Kotschnig spoke to the Winchester League and its friends at Wyman School Hall. It was his opinion that a willingness by the United States for co-operation with Russia is essential to the peace and not as difficult to attain with the Russia of today as it would have been in the early twenties. Complete occupation of Germany by United Nations forces so that every German will realize that German armies are not invincible and the liquidation of the classes in Germany which have long supported a militaristic policy are, Dr. Kotschnig feels, other prerequisites for permanent peace. "Peace is indivisable" and America is building for her own peace wherever she helps build the peace of others.

After the lecture the audience was invited by Mrs. Malcolm Nichols, League president to enjoy cider and doughnuts in a friendly social hour. The Kindergarten room had been very attractively decorated with seasonal material by Mrs. Ralph M. Sparks, chairman of the serving committeee this year, and Mrs. William Goodhue, Mrs. Maxwell McCreery, League Hospitality Chairmen was aided in serving by a large committee.

ROTARY NOTES

Community singing, led by Music Director, Aram Mouradian, with Albert Folsom of the Boston Edison Co. office at the piano, was very much enjoyed by the members and their guests at the regular Thursday noon meeting of the Winchester Rotary Club. Perhaps if Aram were to employ the use of a baton, he would have more success in keeping harmony in his attempts at producing music from some of our singing members.

Mr. Irving F. Richardson of Medford, an Automotive Engineer with the New York office of the Socony Vacuum Co., was the guest speaker. His talk on the care and running of the ordinary automobile engine was highly informative. He pointed out many ways in which the life of an automobile engine and also a storage battery could be prolonged by using just ordinary safeguards. The questions which he was called upon to answer during the informal question period following his talk, were ample proof of the interest which he aroused by his remarks.

Robert E. Dickson, Jr. of 9 Wilson street, student at Wilbraham Academy, participated in the senior orations this week.

FLOORS

NEW FLOORS LAID
OLD ONES RESURFACED
Call GUY F. MERENDA
TEL. WIN. 1774
n21-tf

DR. RUTH A. BOULE
Chiropodist — Podiatrist
50 VINE STREET WINCHESTER
(opposite Winchester Theatre)
Hours by Appointment Only
TEL. WIN. 1989
my7-tf

Tel. Win. 2038 Locatelli Building
Marie E. Folger
Distinctive Dressmaking and remodeling. Hours: Tuesday and Fridays only 9 to 12 and 1 to 4:30 P. M. By appointment only.
540 MAIN ST. WINCHESTER
ap16-tf

CHURCH SERVICES

SUNDAY, OCTOBER 17, 1943

CRAWFORD MEMORIAL METHODIST CHURCH

"A Friendly Church by the Side of the Road"

Rev. Roger E. Makepeace, Minister.

Residence, 30 Dix street Tel. Win. 0539-M.

Director of Church School, Mr. Gordon Smith, 50 Middlesex street.

Miss Isabelle V. Warren, Organist and Choir Director.

9.30 A. M. Church School Classes

10.45 A. M.—Beginners and Primary children (3 to 7) will attend church for their story-message and then go to their department

10.45 A. M. Morning worship service. The minister will preach on the subject Handling Today's Tensions

The Choir will sing Jubilate Deo by Buck, and a tenor solo will be sung by M. Kenneth McLeod

Organ selections by Miss Isabelle Warren will include Priere a Notre Dame by Boellman and Allegro Vivace by Mendelssohn.

7 P. M. The Methodist Youth Fellowship at the parsonage. The religion of the Japanese versus Christianity will be discussed by Bert Moore, Kay Seaton, Gene Herrick, Richard LeRoy and the pastor.

Monday, 2 P. M. The Fortnightly Club lecture on Modern Russia by Madame Nila Magidoff at the Town Hall.

Tuesday, 7 P. M. Fall Institute of the M. Y. F. Sub-District at the Stoneham Methodist Church.

Thursday, 3.30 P. M. Representatives of Community Church Youth Groups will meet at the church parlor to discuss proposed formation of a Youth Council

FIRST CONGREGATIONAL CHURCH

Rev. Howard J. Chidley, D. D., Minister Residence, Fernway

Miss Evelyn Scott, Director of Religious Education.

J. Albert Wilson, Organist and Choirmaster. Church telephone Win. 0328

Forum Sunday. Dr Chidley will preach at 10.15 on The Show Window. Members of the Forum will assist in the service

Therewill be a service of baptism of children at the usual hour of morning worship.

Sunday School Hours

Nursery, Kindergarten, Primary, Junior and Intermediate Departments at 10.45 a. m. Junior High Department at 9.30 a. m.

New children are still being enrolled in all departments

The Senior Forum will attend church service Sunday morning in place of their usual meeting at 9.30 a. m.

The Senior Forum and Commission Groups will hold a supper at 5.30 p. m. this Sunday in the social hall.

Meeting of Boy Scout Troop 3, Mr. Robinson S. Whitten, Scoutmaster, on Monday evening at 7.15

The Wednesday Night Club are holding a Halloween party on Wednesday evening, Oct. 27 at 8 p. m. in the parish house. Come and tae the ghost walk, followed by games and dancing. Wear your old clothes.

The Senir Forum will hold open house, for members only, on Friday, Oct. 22, from 7.30 to 10 p. m.

CHURCH OF THE EPIPHANY

Rev. Dwight W. Hadley, Rector. Rectory, 3 Glengarry. Tel. Win. 1261. Parish House, tel. Win 1922

8 A. M. Holy Communion.

9.30 A. M. Church School

11 A. M. Morning Prayer and Sermon by the Rector.

11 A. M. Kindergarten and Primary Department

1 P. M. Confirmation instructions.

5 P. M. Sherrill Club.

6 P. M. Young People's Fellowship.

Tuesday, Oct. 26, 10.30 A. M. Holy Communion. Sewing meeting for Red Cross and surgical dressings 12.30, luncheon

Wednesday Oct 27 British War Relief sewing

SECOND CONGREGATIOAL CHURCH

Corner of Washington Street and Kenwin Road.

Rev. Harland G. Lewis, Minister.

9.30 A. M. Church School.

11 A. M. Morning Worship.

FIRST BAPTIST CHURCH

Miss Dorothy G. Swain, Director of Young People's Work, 3 Dix terrace. Tel. 1943-M.

Mrs. Stanley B. Kinsley, Church School Superintendent. 1 Winthrop street, Stoneham. Tel. Stone. 0637-R.

Mr. Arthur Flemings, Choir Director.

Mrs. Frederick C. MacDonald, Organist.

During the absence of a pastor, those seeking pastoral assistance may contact Miss Swain, Win. 1913-M or Deacon Lewis Foster Win. 2057-W.

9:30 Church School for all departments above the beginners.

10.15 A. M. Public Worship Dr. Clark T. Brownell, former pastor of the First Baptist Church, Haverhill, guest preacher. Music by the church choir

10.45 Beginner's Department in the Primary Room. Children under 6 cared for during the church service.

11.20 A. M. Children's World Crusade for children of primary and junior age.

7 P. M. Young People's Society. Lt. Robert Brewster will lead the discussion.

Monday, 7 P. M. Boy Scouts, Troop 7 in the recreation hall.

Tuesday, 8 P. M. Monthly meeting of the Committee on Christian Education at the home of Mrs. Arthur E. Gates, 237 Highland avenue.

Tuesday and Wednesday. Massachusetts Baptist anniversaries held at the First Baptist Church, Malden

Friday 7.30 P. M. Young People's Halloween party. Enjoy an evening playing on the new shuffle board and other games.

Friday, 7.30 P. M. Senior Choir rehearsal.

ST. MARY'S CHURCH

Rev. John P. O'Riordan, Pastor.

Assistants: Rev. Francis J. Sullivan, Rev George F. Wiseman.

Masses at 7, 8, 9, 10, 11 and 11:45.

Sunday School after 9 o'clock Mass.

Novena Services Monday evening at 7.30.

FIRST CHURCH OF CHRIST, SCIENTIST, WINCHESTER

Sunday Services and Sunday School, 10.45 a. m.

Wednesday testimonial meeting, 7:45 p. m.

Reading Room, 5 Winchester Terrace (off Thompson Street). Open daily from 10 a. m. to 5 p. m., Saturdays from 10 a. m. to 9 p. m.; Sundays and Legal Holidays from 3 to 5 p. m.

In The Mother Church, The First Church of Christ, Scientist, in Boston, Mass., and in all its branches, a Lesson-Sermon will be read Sunday, Oct. 24 on the subject, Probation After Death

The Golden Text will be: "I have set the Lord always before me: because he is at my right hand I shall not be moved" (Psalms 16:8). Other Bible citations will include: selves, and live ye" (Ezekiel 18:31, 32). whereby ye have transgressed, and make you a new heart and a new spirit: for why will ye die, O house of Israel? For I have no pleasure in the death of him that dieth, saith the Lord God: wherefore turn yourselves, and live ye" (Ezekiel 18:21, 32).

Passages from the Christian Science textbook, Science and Health with Key to the Scriptures by Mary Baker Eddy, included in the Lesson-Sermon will contain the following: "The divine demand, 'Be ye therefore perfect,' is scientific, and the human footsteps leading to perfection are indispensable . . . God requires perfection, but not until the battle between Spirit and flesh is fought and the victory won (p. 253).

WINCHESTER TRUST COMPANY

A MEMBER OF THE FEDERAL DEPOSIT INSURANCE CORP.

35 CHURCH STREET

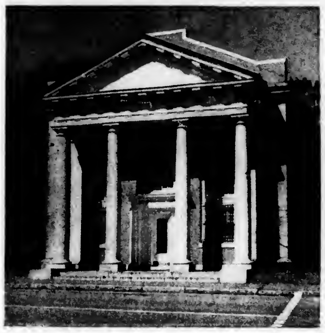

HAVE YOU A SAFE DEPOSIT BOX?

— *PROTECT* —

WAR BONDS — INSURANCE POLICIES — JEWELRY — AND OTHER VALUABLES

BOXES NOW AVAILABLE

Rental per year	Tax	Total per year	Total Cost Per Day
5.00	1.00	6.00	.01 2 3
7.50	1.50	9.00	.02 1 2
10.00	2.00	12.00	.03 1 3

Larger Boxes if Desired

THE UNITARIAN CHURCH

Main street and Mystic Valley Parkway.

Rev. Paul Harmon Chapman, Minister.

Miss Caroline V. Everett, Secretary.

Church telephone, Win. 0949.

Mr. Chapman may be reached by calling the church office

Sunday, 9.30 A. M.—Junior Church, grades 3 through 8.

9.45 A. M.—Men's Bible Class.

11 A. M. Lower School, nursery school class through grade 2.

11 A. M.—Worship service. Mr. Chapman will preach on the subject, Christians are Long-suffering.

7 P. M. Metcalf Union.

Tuesday, Oct. 26, 10 A. M. Alliance sewing.

7.30 P. M.—Boy Scouts and Sea Scouts.

Wednesday, Oct. 27, 10 A. M. to 4 P. M. Rummage sale

Wednesday, Oct. 27, 2.45 P. M. Girl Scouts

Thursday, Oct. 28, 10 A. M. Red Cross sewing.

6.45 P. M. Roll Call dinner and annual meeting of the Society.

Friday, Oct. 29, 8 P. M. Lecture by Dr Michail Dorizas.

NEW HOPE BAPTIST CHURCH

Mr. I. Yancey, Supt., 81 Hancock street, Stoneham.

Mr. Luther Yancey, Organist.

Rev. J. White of the Bethel Baptist Church of Brooklyn, N. Y., will be the speaker all day next Sunday, Oct. 24.

BRITISH WAR RELIEF

"I get the Winchester every week and that way I keep up with the news. The first thing I read is the British Relief news." Well, we won't praise ourselves by quoting any more from Nicky Amato's greeting to the unit on Will Rogers Field, where Nicky is humming with a lot of planes really nice looking and dangerous and getting well acquainted with the cold air way up. The unit sends back cordial greetings to Nicky and to Jackie Haines, who is now where there is now enough to satisfy even his ski-loving soul. The unit remembers a gay and profitable party at the home of Mrs. John Haines, Jr., with Nicky and Jacky buttling during a school vacation.

Mrs. Ernest Chase announced that 60 children would find in their Christmas stockings cuddly dolls or animals that the unit made during its toy-making Wednesdays. In addition the unit sent a number of used cuddly toys, scrubbed sanitary and retouched These too will bring Christmas smiles.

Now the workroom is moving briskly on on utility sewing, girls attractive dresses, little boys shorts and always layette articles.

Each Wednesday brings back some friend of B. W. R., often bearing gifts of summer work. For example Mrs. Harry Brown brought a box of crocheted squares, ready to be assembled into an afghan.

Speaking of afghans Miss May Wilson has checked in her 52nd of these useful covers. This was a small one for a child's crib or the chair in which a convalescent wounded man might be wheeled out to get healing air and sun.

Knitters will find a fresh and ample supply of wool at the workroom next Wednesday.

Mrs. Kenneth W. Gurney (Kiki Sullivan) received word last week that her husband, Lt. Kenneth W. Gurney, USAAF, has been promoted to Captain. Gurney, pilot of a Flying Fortress has been in England 14 months.

A Cordial Christian Welcome

TO

"The Church of the Open Bible"

Rev. Carlton Helgerson, *Pastor*

SUNDAYS

9.30 a. m., Church School 10.45 a. m., Morning Worship

7 p. m., Evening Song and Gospel Service

Wednesdays: 7.45 p. m., Prayer Service

INSPIRATIONAL SINGING GOSPEL PREACHING

The Evangelical Free Church Montvale Ave., Woburn

GUILD OF THE INFANT SAVIOUR

The official opening of the fall and winter season was ushered in on last Tuesday afternon at Lyceum Hall. President, Mrs. Michael H. Hintlian, welcomed each and every member present after the long summer vacation. Mrs. Hintlian gave a brief outline of the many activities to come.

A very successful dessert bridge was the feature of the afternoon. Mrs. Frank Murphy was chairman of the committee. After dessert and coffee were served, contract and auction were enjoyed. Many beautiful prizes were awarded, among them a very lovely evening purse, containing a new $5 note. Mrs. Raymond Gagan was the lucky winner.

Among the many events Mrs. Hintlian has planned for us, will be the annual bazaar on Nov. 9 and penny sale on Nov. 22. Both of these affairs will take place in Lyceum Hall. The bazaar will be opened at 10 a. m. and continue throughout the day. Luncheon and tea will be served by the refreshments committee headed by Mrs. William Murray. Many beautiful tables are planned and as usual our prices are very reasonable. So please come and bring your friends.

Mrs. Hintlian also announced that due to our opening meeting day occurring on Columbus Day. There will be another meeting on next Tuesday, Oct. 26. This will be at Lyceum Building and a large gathering should be in attendance to greet our new spiritual director, Rev. James Doyle. Father Doyle succeeds Monsignor Robert P. Barry and has been his assistant for many years. The problems of the Catholic Charitable Bureau have been Father Doyle's chief interest during this time, so he is without a doubt the logical successor to Rt. Rev. Barry. Try to attend this very important meeting on next Tuesday at 2.30. Afternoon tea will be served by Mrs. John Lennon and committee hostesses.

There will also be the regualr sewing meeting on Oct. 26 at 10 a. m. Those who can possibly do so should attend these sewing bees which occur once a month. Bring needle, thimble and thread, also a box lunch. A hot beverage will be served at noon. Mrs. George McDuffee, sewing chairman, will preside.

LOST RATION BOOKS

The local board wishes to notify persons whose ration books have been lost in the mail that they must comply with the following rule. This applies only to books lost in the mail and not to books lost otherwise

Such persons must notify the Post Master at the local Post Office. They must fill out form 1510, which is obtainable either at the Post Office or the Ration Board, and file with the Postmaster.

The Postmaster will then give such names to the Ration Board.

Car Load Just Arrived

RED TOP INSULATING WOOL

INSULATE YOUR HOME

- **Why suffer from chilly rooms in winter and hot stuffy ones in summer? Insulating your house will save enough on fuel to pay for itself and the comfort you will have costs nothing.**

The best insulation we know of is Red Top Insulating Wool. This light clean wool is easily installed without muss or litter. Call for sample and full details.

Geo. W. Blanchard & Co.

Winchester 1300

o15-3t

TO SPEAK ON CHINA

Dr. Glover, general director of the China Inland Mission, will be the speaker on Sunday evening, Oct. 24 at the Evangelical Free Church on Montvale avenue in Woburn at 7 o'clock. Dr. Glover has had a wide experience as a missionary to China and as a traveler and is in demand as a conference speaker. The China Inland Mission is an inter-denominational organization and the public is cordially invited to hear this lecture. The topic of Dr. Glover's address will be: "China's Tomorrow."

Mrs. Maurice F. Brown has been spending the week in Derby, Conn., visiting her cousin, Miss Helen Barber.

MME. MAGIDOFF TO SPEAK ON RUSSIA

The Fortnightly Invites Public to Meeting

The Fortnightly extends a cordial invitation to all residents of Winchester to attend its next regular meeting, Monday, Oct. 25 at 2 o'clock in the Town Hall.

Mrs. Clifton S. Hall, president, will preside and Mrs. George G. Brayley, chairman of the international relations committee, will present, as guest speaker, Mme. Nila Magidoff, who will speak on Russia.

Mme. Magidoff is the Russian wife of Robert Magidoff, the American correspondent who broadcasts for NBC from Moscow.

The rules governing Americans abroad require that wives of American correspondents be evacuated and Mme. Magidoff, despite her desire to participate in the defense of her nativeland, had to submit to regulations.

She is a first hand authority on Soviet Russia, having grown up there and taken part in many of its activities.

In Moscow she had been a student of literature at the Moscow University, then a writer on the staff of the Literary Gazette; later an associate editor of the French-language newspaper, Journal de Moscow.

Before joining NBC her husband had been correspondent for the Associated Press, and, in addition to her other work, Mme. Magidoff used to help him write his dispatches from Russia, reading 50 Russian newspapers regularly and digesting their contents for her husband's correspondence.

During the war, before she left for the United States, she was air raid warden in Moscow, building sandbag constructions for the city's defense and guarding roofs from incendiary bombs, snatching what sleep she could get in the subway air raid shelters of the city.

Since arriving in the United States a little over a year ago, she has been touring this country extensively in the interests of Russian War Relief, a cause very close to her heart.

She has delivered over 200 talks throughout the country, has toured hundreds of cities in the interest of Russian War Relief, speaking in some cities three and four times, and always receiving return invitations. She was the principal speaker on June 22, Triute to Russia Day, at the Hollywood Bowl where she was received with great acclaim.

There is no admission charge, but a voluntary offering will be taken for the purchase of blankets for Russian relief.

This is an excellent opportunity to get first hand, reliable information about this great country so much in the public eye at present. The Fortnightly will be very happy to welcome all who care to take advantage of this opportunity, and is sure they will enjoy Mme. Magidoff.

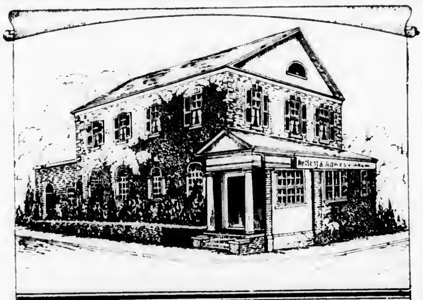

KELLEY & HAWES

FUNERAL SERVICE

VINE AND ELMWOOD AVE.

WINCHESTER MASS.

Winchester 0035

Malcolm D. Bennett, *Director*

BIRTHDAY PARTY

Little Marianne Tofuri, daughter of Mr. and Mrs. Michael Tofuri, recently celebrated her second birthday by having a party for a group of her little friends at the home of her parents, 52 Harvard street.

The house was decorated with small flags and matching red, white and blue streamers. Refreshments were served and games were played by the children, each child wearing a patriotic hat. Marianne received many beautiful gifts.

Her guests included Helen Tofuri, Rosemarie and Kathleen Picopolus, Mary Jane Colucci, Lois Russo Marie Macorio and Marianne, all of Winchester; also Mary, Dennis and Patrick ODonnell of Woburn.

M. S. P. C. AUXILIARY NOTES

The first meeting of the fall was held on Thursday, Oct. 14 at the home of Mrs. Richard S. Taylor. The attendance was most gratifying and plans for a busy winter of humane activity was discussed and approved. Our annual sale will be held at the home of Mrs. Alfred H. Hildreth, 371 Highland avenue on Thursday, Nov. 18 from 1.30-5 p. m. Watch the Star for further notice. At the close of meeting a social hour followed.

CHIEF NEWS OF THE ANNUAL BAZAAR

At the first meeting of the Epiphany Service League for 1943-44 Tuesday, Oct. 19, the co-chairmen of the annual bazaar, Mrs. J. Warren Shoemaker and Mrs. Henry Elton Moffette had the spotlight for their news of things done and things ahead.

Mrs. Shoemaker introduced in person a few of these commanders who have "landed and have the situation well in hand." Mrs. E. Phillips Walker has captained a group that has sewed every Friday this summer, and knitted a lot of days between. Mrs. Everand Elledge showed samples of what her toy table will have to charm the money out of the pockets of children and doting grandmothers

As table chairmen, who have licked intimidating scarcities she introduced Mrs. Merton E. Grush, who will have a delicious dinner for the first 200 parishioners who buy their tickets from Mrs. Herbert Kelley; and Mrs. Henry K. Fitts of the plant table, who has some interesting surprises up her sleeve. Also Mrs. Alfred Denley for the kitchen table of the Evening Branch.

These captains said the credit must go to the privates in their outfits who gave unlimited work and apples and a 35 pound squash from a victory garden, etc. Mrs. H. P. Richardson, in charge of the variety table has been scouting busily at other church fairs and at craft centers.

In spite of war and points, Mrs. P Stewart Newton will have a table of home-cooked foods for sale and Mrs. Henry Sawyer's Harvest table will help fill a vacant spot on a pantry shelf.

Mothers who come to shop and to tea will find their small children happily cared for in the nursery with Mrs. Edwin P. Hall in charge.

Second only to the bazaar in interest were the reports on parish remembrances for men and women in srvice. Mrs. S. Walter Taber, keeper of the list, says these now number 180. Mrs. Paul Roberts showed the parish birthday card, designed by Mrs. Harold H. Blanchard and Mrs. Hollister Olmstead, which she sends out. Mrs. William C. Sache had ready the Christmas cards.

News was given also of work done during the summer. On an average 16 women worked in the parish hall on Tuesdays. Mrs. Dunbar Carpenter reported 142 garments made for the Red Cross and Mrs. Herbert Hawkes several thousand surgical dressings for the Winchester Hospital.

Mrs. Harold H. Blanchard spoke on the work done by the community fund that Winchester is soon to be raising, particularly the care of children facing wartime neglect.

Mrs. J. Warren Shoemaker presided at the luncheon and at the council meeting which preceded it. Mrs. Lester Troast, co-chairman with Mrs. Maxwell McCreery of the Tuesday Luncheon Group was in charge of the luncheon.

PAN AMERICAN EVENINGS AT THE PUBLIC LIBRARY

The first in the series of Pan-American Evenings sponsored by the Trustees of the Winchester Public Library was held in the Art Gallery, Tuesday evening, Oct. 19. Mr. Edgar J. Rich, chairman of the Board of Trustees welcomed the guests and spoke of the importance of Inter-American understanding.

Mrs George Cheever Shattuck, president of the Pan-American Society of Massachusetts, outlined briefly the organization and aims of the Society.

Miss Corinne Mead, librarian, read a letter of greeting from Mr. Richard Parkhurst of Winchester who is now in the Office of the Co-ordinator of Inter-American Affairs in Washington.

Mrs. Marion S. Eberly, of the Office of the Co-ordinator of Inter-American Affairs spoke on the topic Inter-American Co-operation in the War Effort and illustrated her lectures with Kodachrome lantern slides. To an interested and enthusiastic audience Mrs. Eberly showed how vitally our interests both politically and economically are linked with those of our good neighbors to the south. War materials are as essential to the war effort as manpower and Mrs. Eberly illustrated how our war materials are aided by the hemp, rubber and nitrates from Latin America. And our coastal defenses and our manpower are supplemented by the efforts of our 19 allies, the Latin American Republics. At the conclusion of the program, Miss Mead introduced Senorita Cecilia Jimenez of Bogata, Columbia who is a Pan-American Scholarship student in Library Science at Simmons College.

The next in the series of programs will be held Tuesday evening, Nov. 9, and the speaker will be Dr. Jose Padin, a former Commissioner of Education in Puerto Rico. His topic will be Problems of the Carribean. There is no admission fee to the Pan American Evenings, and the public is cordially invited.

ATTENDED LEAGUE MEETING

Miss Clara Russell, Miss Laura Tolman, Miss Jean MacLellan and Mr. William D. Goddard represented the Winchester Historical Society at the fall meeting of the Bay State Historical League at Danvers last Saturday. A very fine address on Witchcraft in Danvers was given by Charles S. Tapley, a cousin of Mr. Gilbert Tapley of this town.

Mr. Alexander W. Ferris of 32 Shepard court leaves Wednesday, Oct. 27 to join the Army Air Corps as an aviation cadet.

CHAMBERLIN
50 YEARS OF EXPERT SERVICE

ROCK WOOL INSULATION

Pneumatically installed in your home or building with the most modern equipment, assuring the proper insulating efficiency.

WEATHER STRIPS AND CALKING

The famous Chamberlin metal weather strip which has been successfully proven in thousands of homes. Stops drafts, saves fuel.

STORM SASH

A new combination storm sash and screen for wood windows comes in either metal, redwood or pine. Also storm sash for STEEL CASEMENT.

3 YEARS TO PAY!

Start saving NOW. No money down: 36 months to pay. Complete estimate furnished FREE without obligation.

CHAMBERLIN
METAL WEATHER STRIP CO.

Winchester Representative
M. P. MARSTON
Phone Win. 0706-W

CHAMBERLIN
OVER TWO MILLION USERS

4200
4200
BOSTON AND MAINE

A NEW TRAIN??? NO, JUST A LOCOMOTIVE!!!

It's the newest, largest and most powerful locomotive in use on any New England railroad. Diesel-Electric! 196 feet long! 5400 horsepower!

Two of these are now at work on the Boston and Maine, hauling oil and gasoline and coal and other necessities into New England for our homes and our factories.

From the B and M's western gateways at the Hudson River in New York State, they can haul as many as 125 loaded freight cars more than a mile of train—up hill and down dale in speedier time and with greater ease than two steam locomotives could formerly. Faster, more frequent service for New England.

The same day, each of these Diesel-Electrics makes a return trip back over the 200-mile stretch of rails from Boston to Mechanicville, N. Y., taking out of New England the products of our important war industries, and food grown on farms in Maine, Vermont, New Hampshire and Massachusetts—much of it destined for our fighting men and those of our Allies on far-flung battle lines all over the world.

Ten more of these mammoth pieces of railroad power—each costing $500,000—are being built for Northern New England's largest railroad. One more is scheduled for delivery before the end of this year.

The 16,000 New England men and women who are the Boston and Maine, naturally, are proud of these latest additions to our modern locomotive fleet. More important than pride, however, is the fact that these and other modern weapons of rail transport will enable us to further speed movement of goods for our homes, our factories, our fighting men—for Victory and the end of the war.

FACTS ABOUT THE NEW B & M DIESEL-ELECTRICS

5400 horsepower is furnished by four 16-cylinder engines.

Capable of speeds as high as 70 miles an hour.

Hauls its loads, without the help of "pusher" engines, over the steepest grades in the Berkshires.

Has a complete operating cab on either end.

Can be separated, if desired, in the center, and used as two 2700-horsepower Diesel-Electric locomotives in either freight or passenger service.

Its cab is equipped with arm-chair seats for engineman and fireman; radiators for their comfort; windshield wipers; defrosting apparatus, and even sun visors for the windshields to shade the crew's eyes.

BOSTON and MAINE

One of America's Railroads—All United for Victory

We have in stock now Scrap Books, price $1. Wilson the Stationer, Star Building.

UNIVERSITY
HARVARD SQ. KIR. 4580

Now thru Saturday
Richard Quine, Anne Gwynne in
"WE'VE NEVER BEEN LICKED"

Adolphe Menjou, Martha Scott in
"Hi Diddle Diddle"

Children's Movie, Sat., 10 A. M. Oct. 16
"WE'VE NEVER BEEN LICKED"

OUR GANG COMEDY
POPEYE CARTOON

Sun., Mon., Tues. Oct. 24, 25, 26
Lucille Ball, Harry James in
"BEST FOOT FORWARD"

Franchot Tone, Marsha Hunt and Van Heflin in
"PILOT NO. 5"

Wed., Thurs., Fri., Sat. Oct. 27, 28, 29, 30

CLAUDETTE PAULETTE VERONICA
COLBERT · GODDARD · LAKE
Paramount's

So Proudly We Hail

Short Subjects Including
"BROADWAY DIMOUT"
"MARDI GRAS"

Continuous daily from 1.30
Phone Kir. 4580 for Reservations

STRAND
WOBURN
Woburn 0696
Mat. 2 P. M. Eve. 6:30 P. M. Cont.
Sat., Sun., Holidays 2-11 Cont.

Now thru Saturday
DESTROYER
Edw. G. Robinson, Glenn Ford
Two Senoritas from Chicago
Joan Davis, Jinx Falkenburg

Sunday and Monday
STORMY WEATHER
Bill Robinson, Lena Horne
Appointment in Berlin
G. Sanders, M. Chapman

Tuesday and Wednesday
WE'VE NEVER BEEN LICKED
Richard Quine, Anne Gwynne
Young and Willing
William Holden, Susan Hayward

Thursday thru Saturday
SO PROUDLY WE HAIL

WINCHESTER THEATRE
PHONE WINCHESTER 2500

Mat. 2 P. M. Eve. 6:30 Cont.
Mat. 15c-28c Eve. 20c-40c
Sundays and Holidays
2-11 P. M. Continuous

Now Playing
BOMBARDIER
Pat O'Brien, Anne Shirley,
Saludos Amigos
Disney Feature

Sun., Mon., Tues., Wed.
DIXIE
Bing Crosby, Dorothy Lamour
Sherlock Holmes in Washington
Basil Rathbone, M. Lord

Thurs., Fri., Sat.
BACKGROUND TO DANGER
George Raft, B. Marshall
Follow the Band
Frances Langford, Leon Errol

Carries Food for a Week

The pelican can carry enough food in its beak to last the bird a week

Stoneham THEATRE
Telephone Stoneham 0092
Mat. 1:45. Eves. 6:30 or 6:45
Continuous Till 11 p. m.

Fri., Sat., Oct. 22, 23
WARNER BROS.' TRIUMPH
Bette Davis · Paul Lukas
WATCH ON THE RHINE
with GERALDINE FITZGERALD
A HAL B. WALLIS PRODUCTION
LUCILE WATSON · BEULAH BONDI · GEORGE COULOURIS
Directed by HERMAN SHUMLIN · From the heart and pen of LILLIAN HELLMAN · Screen Play by Dashiell Hammett · Additional Scenes and Dialogue by Lillian Hellman · Music by Max Steiner

STAMPS BUY! BONDS On Sale In Lobby!

co-feature
GOOD LUCK MR. YATES

Attention! Watch on the Rhine will not be shown Sat. afternoon but will be replaced with a Western Picture starring Hop-a-Long Cassidy and some Funnies for the Children.

Sun., Mon., Tues. Oct. 24, 25, 26

THE INSIDE STORY OF HOLLYWOOD'S BRIGHTEST STARS... AND YOU... THEIR FANS!

The YOUNGEST PROFESSION
with
VIRGINIA WEIDLER · EDW. ARNOLD
JOHN CARROLL · JEAN PORTER

GUEST STARS
(in order of their appearance)
LANA TURNER · GREER GARSON
Walter PIDGEON · Rob't TAYLOR
WILLIAM POWELL
Metro-Goldwyn-Mayer

Second Big Hit
BEHIND THE RISING SUN
From the Pages of Life of James R. Young's Startling Book

Ladies! No Dinnerware will be given Monday or Tuesday. If you would like to have us start a new set, please tell us about it.

Wed., Oct. 27, Review Day
Fred Astaire, Ginger Rogers in
TOP HAT
Second Smash Hit
JOURNEY INTO FEAR

Only One Complete Show Wed. Eve. Starting at 7.45. Doors open at 7.15.

Thurs., Fri., Sat., Oct. 28, 29, 30
Lena Horne, Bill Robinson and Cab Calloway and His Band in
STORMY WEATHER
—Second Smash Hit—
Pierre Aumont, Susan Peters in
ASSIGNMENT IN BRITTANY

Wakefield THEATRE
Weekday Mat. 2 Sundays Mat. 3
Eve. 7.45
CRY. 0412-W
C. W. Hodgdon F. J. Howard
Sole Owners

Now Playing
V. Weidler, Edward Arnold in
THE YOUNGEST PROFESSION
Basil Rathbone, Nigel Bruce in
Sherlock Holmes and the Secret Weapon

Sun., Mon., Oct. 24, 25
George Raft, Brenda Marshall in
BACKGROUND TO DANGER
Jimmy Lydon, Charles Smith in
Henry Aldrich Swings It

Tues., Wed., Thurs., Oct. 26, 27, 28
Bette Davis, Paul Lukas in
WATCH ON THE RHINE
Lupe Velez, Michael Duane in
Redhead from Manhattan

Fri., Sat. Oct. 29, 30
Lena Horne, Bill Robinson in
STORMY WEATHER
Richard Arlen, Jean Parker in
Alaska Highway

Coming Sun., Mon., Tues., Oct. 31, Nov. 1, 2. Kathryn Grayson, Van Heflin in Seven Sweethearts and Diana Barrymore in Frontier Bad Man

On the Way: So Proudly We Hail, Hers to Hold, Best Foot Forward, The Sky's the Limit, We've Never Been Licked.

DATES TO REMEMBER

Brown Stamps

Stamp C valid Sept. 26 through Oct. 30.

Stamp D valid through Oct. 30.

Stamp E valid through Oct. 30.

Stamp F in Book 3 valid through Oct. 30.

Stamp G valid until Dec. 4.

Blue Food Stamps

U, V and W valid Sept. 1 and expire Oct. 20.

Stamps X, Y, Z valid to Nov. 20.

Sugar

Stamp No. 14 valid through Nov. 1.

Coupons Nos. 15 and 16 each good for 5 pounds of sugar for canning. Expire Oct. 31.

Shoes

Stamp No. 18 in Ration Book 1 extended for one pair for an indefinite period after Oct. 31.

Loose coupons are not valid except with a mail order.

Fuel Oil

Period 1 coupons of 1943-44 season now valid to Jan. 4, 1944.

Class 4 coupons worth 10 gallons.

Class 5 coupons worth 50 gallons.

Stoves

Heating or cooking stoves using coal, wood, gas or oil are now rationed. Apply to local ration board for a purchase certificate.

Tire Inspection

A car deadline March 31.

B inspection, Oct. 31.

C inspection, Nov. 30.

Gasoline

Now: Stamp A-6 of gasoline ration books good for three gallons per unit through Nov. 8.

B and C coupons are good for two gallons each. From now on, the face of every gasoline coupon in your possession must be endorsed clearly in ink with the car license number and name of state (for example, "Mass. 529,623").

Winchester War Price and Rationing Board, No. 346

MOVIE CLOCK

WINCHESTER THEATRE

Sunday, Sherlock Holmes in Washington: 2, 5.05, 8.10; Dixie: 3.20, 6.25, 9.30.

Monday, Tuesday, Wednesday: Sherlock Holmes in Washington, 2.17, 6.30, 9.35; Dixie, 3.37, 7.57.

Thursday, Friday, Saturday: Follow the Band: 2.25, 6.10, 9.35; Background to Danger: 3.35, 8.05.

WAKEFIELD THEATRE

Friday and Saturday. The Youngest Profession: 3.25, 9.10; Sherlock Holmes and the Secret Weapon: 2.08, 7.53.

Sunday: Background to Danger: 4.20, 9; Henry Aldrich Swings It: 3.08, 7.53.

Monday: Background to Danger: 3.20, 9; Henry Aldrich Swings It: 2.08, 7.53.

Tuesday, Wednesday, Thursday: Watch on the Rhine: 3.10, 8.50; Redhead from Manhattan, 2.10, 7.55.

Friday and Saturday: Stormy Weather: 3.35, 9.15, Alaska Highway: 2.17, 8.02.

UNIVERSITY THEATRE, CAMBRIDGE

Now thru Saturday. We've Never Been Licked: 2.50, 6.05, 9.30; Hi Diddle Diddle: 1.30, 4.40, 8.05.

Sunday, Monday, Tuesday, Oct. 24, 25, 26: Best Foot Forward: 3, 6.10, 9.20; Monday only: 1.35, 4.50, 8.05; Pilot No. 5: 1.35, 4.50, 8.05; Monday only: 3.20, 6.30, 9.15.

Wednesday, Thursday, Friday, Saturday, Oct. 27, 28, 29, 30: So Proudly We Hail: 2.35, 5.45, 9.05; Selected Short Subjects: 1.30, 4.45, 8.

STRAND THEATRE, MALDEN

Thursday to Wednesday, Oct 21-27: The Sky's the Limit: 3.20, 8.25; Hoosier Holiday: 2.05, 7, 9.55

Saturday and Sunday, Oct. 23-24: The Sky's the Limit: 3.20, 6.25, 9.30; Hoosier Holiday: 2.05, 5.10, 8.15.

STONEHAM THEATRE

Friday and Saturday: Watch on the Rhine, 3.10, 8.15; Good Luck Mr. Yates: 2.05, 6.45, 10.10. News, 1.45, 8.

Sunday: The Youngest Profession: 2, 5.10, 8.20; Behind the Rising Sun: 3.20, 6.30, 9.30; News: 4.50, 8.

Monday and Tuesday: The Youngest Profession: 2.05, 6.45, 9:50; Behind the Rising Sun: 3:20, 8:20; News, 1.45, 8.05.

Wednesday: Top Hat: 3.15, 9.15; Journey Into Fear: 2.05, 8.05; News: 1.45, 7.45.

Thursday, Friday, Saturday: Stormy Weather: 2.05, 6.45, 9.50; Assignment in Brittany: 3.20, 8.20; News: 1.45, 8.

COMMONWEALTH OF MASSACHUSETTS
MIDDLESEX, SS. PROBATE COURT

To all persons interested in the estate of Fanny Lynam Thompson late of Winchester in said County, deceased.

A petition has been presented to said Court for license to sell at private sale certain real estate of said deceased.

If you desire to object thereto you or your attorney should file a written appearance in said Court at Cambridge before ten o'clock in the forenoon on the twenty-sixth day of October 1943, the return day of this citation.

Witness, John C. Leggat, Esquire, First Judge of said Court, this first day of October in the year one thousand nine hundred and forty-three.

Loring P. Jordan, Register

o8-3t

COMMONWEALTH OF MASSACHUSETTS
MIDDLESEX, SS. PROBATE COURT

To all persons interested in the estate of Catherine Sheehan late of Winchester in said County, deceased.

The executor of the will of said deceased has presented to said Court for allowance his first account.

If you desire to object thereto you or your attorney should file a written appearance in said Court at Cambridge before ten o'clock in the forenoon on the twenty-sixth day of October 1943, the return day of this citation.

Witness, John C. Leggat, Esquire, First Judge of said Court, this thirtieth day of September in the year one thousand nine hundred and forty-three.

Loring P. Jordan, Register

o8-3t

COMMONWEALTH OF MASSACHUSETTS
MIDDLESEX, SS. PROBATE COURT

To all persons interested in the estate of John Abbott late of Winchester in said County, deceased.

A petition has been presented to said Court for probate of a certain instrument purporting to be the last will of said deceased by Grace R. S. Abbott of Winchester in said County, praying that she be appointed executrix thereof, without giving a surety on her bond.

If you desire to object thereto you or your attorney should file a written appearance in said Court at Cambridge before ten o'clock in the forenoon on the twenty-sixth day of October 1943, the return day of this citation.

Witness, John C. Leggat, Esquire, First Judge of said Court, this fifth day of October in the year one thousand nine hundred and forty-three.

LORING P. JORDAN, Register

o8-3t

MOTHERS' ASSOCIATION

George Washington Chapter

The fall meeting of the George Washington Mothers' Association was held Tuesday afternoon, Oct. 19, at 2.30 in the assembly hall of the George Washington School.

An extremely interesting program was enjoyed. The mothers were privileged to view the official United War Fund movies showing all phases of work covered by this fund.

Mrs. Angeline O'Leary, supervising nurse of the Winchester District Nursing Association, gave a most comprehensive and enlightening talk on the history and scope of work carried on by the Visiting Nurse Association.

Mrs. Marie Chatfield explained briefly about the scholarship fund of the Mothers' Association.

An anticipated event of the afternoon was the drawing of the two prizes given by the George Washington Mothers Association, for which chances had been sold for the benefit of the scholarship fund. Miss Edna Hatch drew the two winning names. The first prize, a $25 War Bond, was won by P. McElhiney, 32 Baldwin street and the second prize, a beautiful all wool blanket, by Mrs. Mildred Bohannon, 15 Clematis street. The Mothers Association is indebted to Mrs. Marjorie Coon and her committee for the time and effort given to make this a success.

Delightful tea and cakes were served by the social committee and a pleasant social time was enjoyed by all

WHAT'S GOING ON AT THE PUBLIC LIBRARY

Fri., Oct. 22, 7.30 p. m. Art Gallery. Family Night at the Library. Educational films ,Children of Switzerland, Communications, The Freight Yard, Banff-Jasper Highway, The Silent War (Yellow Fever).

Sat., Oct. 23 10.15 a. m. Art Gallery. Educational film program of Friday evening repeated for children,

Fri., Oct. 29, 7.30 p. m. Art Gallery. Family Night at the Library. Educational films, Schools to the South, America Looks Ahead, French-Canadian Children, The Silversmith.

Sat., Oct. 30, 10.15 a. m. Art Gallery. Educational films of Friday evening repeated for children.

Navy Day

In observance of Navy Day, Oct. 27, the library has a display of colored plates showing the different medals, decorations, service ribbons and campaign bars with an explanation of each and rules for display.

ART EXHIBITION

Art Gallery. An exhibition of Paintings by Marian L. Sloane and Ernest L. Major.

Books on Music Appreciation and the Operas

Aida: the story of Verdi's greatest opera
Approach to Music: Abbott
Authentic Libretti of the Gilbert and Sullivan Operas
Authentic Librettos of the Italian Operas
Authentic Librettos of the Wagner Operas
Book of Operas: Krehbiel
Carmen: the story of Bizet's opera
Common Sense of Music: Spaeth
How to Appreciate Music: Kobbe
How to Listen to Music: Krehbiel
How to Understand Music: Thompson
International Cyclopedia of Music and Musicians
Layman's Music Book: Stokowski
Librettos of the French and German Operas
Listener's Music: Hall
Lohengrin: the story of Wagner's opera
Minute Stories of the Opera: Grabbe
Music for All of Us: Stokowski
Music on the Air: Kinscella
The Opera: Brockway and Weinstock
Opera and Its Future in America: Graf
Our New Music: Copland
A Smattering of Ignorance: Levant
Stories of the Great Operas: Newman
Story of Gilbert and Sullivan: Goldberg
Treasury of Gilbert and Sullivan: Taylor
Two Hundred Opera Plots: Davidson
Well-tempered listener: Taylor

LIBRARY HOURS

Adult Department 10 a. m. to 9 p. m. Boys' and Girls' Library 12 noon to 6 p. m. Saturdays and School Vacations 10 a. m. to 6 p. m.

Tel. Win. 1106

COMMONWEALTH OF MASSACHUSETTS
MIDDLESEX, SS. PROBATE COURT

To all persons interested in the estate of Katherine D. Stadler late of Winchester in said County, deceased.

A petition has been presented to said Court for probate of a certain instrument purporting to be the last will of said deceased by Carrie J. Ulrich of Winchester in said County, praying that she be appointed executrix thereof, without giving a surety on her bond.

If you desire to object thereto you or your attorney should file a written appearance in said Court at Cambridge before ten o'clock in the forenoon on the twenty-seventh day of October 1943, the return day of this citation.

Witness, John C. Leggat, Esquire, First Judge of said Court, this twenty-ninth day of September in the year one thousand nine hundred and forty-three.

Loring P. Jordan, Register

o8-3t

COMMONWEALTH OF MASSACHUSETTS
MIDDLESEX, SS. PROBATE COURT.

To all persons interested in the estate of Frank M. Bates late of Winchester in said County, deceased.

A petition has been presented to said Court for probate of a certain instrument purporting to be the last will of said deceased by Pearl B. Morton of Brookline in the County of Norfolk, praying that she be appointed executrix with the will annexed of said estate without giving a surety on her bond.

If you desire to object thereto you or your attorney should file a written appearance in said Court at Cambridge before ten o'clock in the forenoon on the twenty-fifth day of October 1943, the return day of this citation.

Witness, John C. Leggat, Esquire, First Judge of said Court, this fourth day of October in the year one thousand nine hundred and forty-three.

LORING P. JORDAN, Register

o8-3t

GRANADA **THEATRE, MALDEN**
FOR INFORMATION ALL THEATRES CALL MALDEN 7654

Now Playing, Thursday to Wednesday, Seven Days
DEANNA DURBIN and JOSEPH COTTON in
"HERS TO HOLD"

LUPE VELEZ, LEAN ERROL, WALTER REED in
"MEXICAN SPITFIRE'S BLESSED EVENT"

MYSTIC
Now Playing—Thurs. to Wed.—7 Days
Brian Donlevy, Walter Brennan and Anna Lee in
HANGMEN ALSO DIE
Patsy Kelly, Roscoe Karns in
MY SON - THE HERO

STRAND
Now Playing—Thurs. to Wed.—7 Days
Fred Astaire, Joan Leslie and Robert Benchley in
THE SKY'S THE LIMIT
Hoosier Hot Shots and Musical Maids in
HOOSIER HOLIDAY

RUMMAGE SALE
Auspices of Winchester Fortnightly
FORTNIGHTLY HALL
Thursday and Friday, October 28 & 29-10 to 4
Warm clothing, Household articles, China and Glass, Hats, Furs
Jewelry, Books, Linens, Antiques

OPPORTUNITY FOR WOMEN

Training Starts In Winchester

Women, young and old, who would love to do something worthwhile in this war, if I only had the time can find the opportunity immediately, it was disclosed in an announcement this week by the Nurses Aid Section of the Winchester Chapter, American Red Cross.

Nurses aides are needed, badly, to relieve graduate nurses for work at the fighting fronts. Any woman, 18 years of age or over, who has the equivalent of a high school education is eligible.

The sixth class in training in Winchester will start on Monday, Nov. 15, according to the announcement by Mrs. Wayne Thompson. The course is a hort one, 7 weeks, with classes being held Monday through Thursdays from 9 until 12 noon.

Applicants, no matter where they reside, may apply in person for enrollment in the classes and registrations for enrollment will be at the Winchester Town Hall, second floor, Oct. 25 to 29 inclusive, from 2 until 5 o'clock p. m.

Women who are able and willing to serve at least 300 hours each year especially on week-ends are sought, according to Mrs. Thompon and she, or Mrs. Howard Morrison of Winchester will be glad to provide detailed information to anyone who is interested.

The activity is a joint one of the Red Cross and the Civilian Defense organization.

WOMEN STEPPING UP EFFORTS

With two weeks, only, left in the Salvation Army's annual appeal in Winchester, the Women's Division, headed by Mrs. Harold Farnsworth, are stepping up their efforts in the residential canvassing.

Winchester must more than meet its quota of $3000 this year, as the Army is calling for the whole-hearted support of its many friends in the Greater Boston communities in order to carry on efficiently. More and more demands are made upon the services of the Army as the program of the home front is expanded and the war service activities, through the Red Shield Clubs and Mobile Canteens increase. This war service, alone, will require, at least, an expenditure of $74,250 through to Sept. 30, 1944.

Each donation made in this campaign is a signature of enlistment: each donation will be put to the best possible use in helping those in distress, the less fortunate, and in carrying cheer, comfort, hope and spiritual fortitude to our men in the fighting forces. A portion of the donations received in this campaign remains here as a local fund and is under the supervision of a local committee for its use in problems of need. During the last year this fund provided for 30 cases where food, fuel, hospitalization etc., were needed.

William N. Beggs, chairman of the local sponsoring committee, praises the tireless efforts of the volunteer workers, these women who are giving so generously of their time, despite the fact of pressing obligations on every side. He asks that all possible co-operation be given to these workers making the residential canvass. It is not easy work, but testimony of the worthiness of the Salvation Army's cause, for which these women gladly volunteer. Make their task a pleasant and profitable one. Without their help at this time of the man shortage problem, this collection work would suffer, with resultant consequences which might greatly handicap the success of the campaign.

In the event that any should miss the collector when she calls in your neighborhood, Mr. Beggs suggests that the donation be sent to the campaign treasurer, Donald J. Lewis, at the Winchester Trust Company.

Have you made your donation? You are asked to do so only once a year.

CUB PACK GOES TO CHERRY HILL

Cub Pack 3 is starting its 1943-44 season with an outing at Cherry Hill Farm, Beverly, which will be on Saturday, Oct. 23.

The Parents Pack meeting for the Pack will be held on Thursday, Oct. 28 at 7 p. m. in the parish house of the First Congregational Church.

This will be registration night and any boys between the ages of 9 and 12 years attending the Wyman School who desire to become a member of Cub Pack 3 for the first time may register before the meeting. Registration will begin at 6.30 p. m.

GIRL SCOUT ACTIVITIES

Oct 31 will be Church Day for Girl Scouts. There will be services at the Cathedral of the Holy Cross for all Catholic girls at 3 p. m. and at the same time for Protestant girls at the Cathedral of St. Paul on Tremont street, Boston. Anyone who has witnessed the thrilling sight of the massed flags and the majestic tone of the organ as thousands of girls and their parents stand in silent tribute will never forget it. Plan your own group to go. Wear your uniform if possible and of course have it immaculate.

MORTGAGEE'S SALE OF REAL ESTATE

By virtue and in execution of the power of sale contained in a certain mortgage given by Ralph Bertrand and Edith I. Bertrand, his wife, in her right, both of Winchester, Middlesex County, Massachusetts, to Edith Marguerite MacDougall, of Mossup in the State of Connecticut, dated the fourth day of October, 1941, and recorded with Middlesex So. Dist. Deeds, Book 6545, Page 310, of which mortgage the undersigned is the present holder, for breach of the conditions of said mortgage and for the purpose of foreclosing the same will be sold at public auction at ten o'clock in the forenoon on Saturday, November 6th, 1943 on the premises below described, all and singular the premises described in said mortgage, to wit: the land in said Winchester, being a certain parcel of land with the buildings and improvements thereon, including all furnaces, heaters, ranges, mantels, gas and electric light fixtures, and all other fixtures of whatever kind or nature contained or hereinafter installed in said buildings, being shown as Lot D 2 on Plan of Land in Winchester dated June 30, 1928, Parker Holbrook, Engineer, recorded in Middlesex South District Registry of Deeds, Book of Plans 417, Plan numbered 23, and being bounded and described as follows: Easterly by Main Street fifty-four and 45/100 (54.45) feet, Southerly by Lot E on said plan one hundred seven and 9/100 (107.09) feet, Westerly by Lot C 2 as shown on said plan fifty-four and 51/100 (54.51) feet; Southerly again by said Lot C 2 on said plan forty and 79/100 (40.79) feet; Westerly again by Lot B on said plan twenty-five and 1/100 (25.01) feet; Northerly by land now or formerly of Elizabeth N. and M. Alice Mason one hundred forty-four and 84/100 (144.84) feet, containing 8,297 square feet; being the same premises conveyed to the said Edith I. Bertrand by deed of Winchester Savings Bank dated May 1, 1939 and recorded with Middlesex South District Deeds, Book 6288, Page 166; and being subject to restrictions of record in so far as the same are now in force and applicable, and subject also to a building line established by the Town of Winchester by a taking recorded with said Deeds, Book 4716, Page 427. Said premises will be sold including therein all of the improvements and fixtures hereinbefore mentioned, subject to unpaid taxes and subject also to a prior mortgage for $3500.00 given to and held by said Winchester Savings Bank. Terms of sale: $300.00 cash to be paid by the purchaser at the time and place of sale; terms of payment of the balance will be made at the time and place of sale.

EDITH MARGUERITE MACDOUGALL,
Mortgagee

John T. Batchelder, Attorney
73 State St., Room 302, Boston.

o15-3t

COMMONWEALTH OF MASSACHUSETTS
MIDDLESEX, SS. PROBATE COURT

To all persons interested in the estate of Carmela Luongo of Winchester in said County, under conservatorship.

The conservator of the property of said Carmela Luongo has presented to said Court for allowance his first account.

If you desire to object thereto you or your attorney should file a written appearance in said Court at Cambridge before ten o'clock in the forenoon on the ninth day of November 1943, the return day of this citation.

Witness, John C. Leggat, Esquire, First Judge of said Court, this fourteenth day of October in the year one thousand nine hundred and forty-three.

Loring P. Jordan, Register

o22-3t

Yellow copy paper at Wilson the Stationers.

We announce with pleasure that Mrs. Louis D. Waldron and Mrs. Alden W. Sherman are now connected with this office as Associate Brokers.

FESSENDEN

KATHRYN P. SULLIVAN Realtor

3 COMMON STREET WIN. 0984 — 2195

FOR SALE

[illegible]

FOR RENT — FURNISHED

[illegible]

RUTH C. PORTER, *Realtor*

33 Thompson Street Win. 1310

TEL. WIN. 2373 or 1310

WOMEN NEED INSURANCE TOO

[illegible]

Walter H. Wilcox—Inc.
Insurance

WINCHESTER 1860 Tanners Bank Building WOBURN 0333 0334

Winchester Homes

FOR SALE [illegible]

[illegible]

FOR RENT [illegible]

VERNON W. JONES

REAL ESTATE

National Bank Building Win 0898 or 1163

Cummings *the* **Florist**

18 Thompson Street Tel. Win. 1077

FLOWERS

A FULL LINE OF CUT FLOWERS AND PLANTS

Open from 8:30 A. M. to 5:30 P. M.

Charles Forester, *Manager*

JULIE'S PASTRY SHOPPE

WEEK END SPECIALS

Daffodil Angel Cake		50c
Fudge Cake	half	40c
Crullers	doz.	40c
Raisin Bread	loaf	18c
Chocolate Nut Cupcakes	doz.	40c

Baked Beans and Brown Bread

3 Winchester Terrace — Tel. Win. 2462

WINCHESTER'S

Junk Dealer

HIGHEST PRICES PAID

Call Ed. MURPHY

TEL. WIN. 0107-M 18 CLARK ST.

NEWSY PARAGRAPHS

Howe paint keeps your home always in style and protected. A brief digest of the advantages of painted homes with color-styling suggestions and other interesting information. The Old Painter, Carl Larson, Tel. Win. 1690. ap3-tf

Pvt. Thomas Joseph Gigliotti, son of Mr. and Mrs. Bernard Gigliotti of 30 Florence street, is now in training in the B-24 Liberator bomber mechanics school at Keesler Field, Biloxi, Miss. After completing his course he will be assigned to active line duty or sent to a gunnery or factory school.

Robert B. Richmond, son of Mr. and Mrs. Harold H. Richmond of Swan road, is now receiving officer basic training in the Army Air Forces Aviation Cadet Pre-Technical School at Seymour Johnson Field, N. C. Cadet Richmond entered the service July 30, 1942.

Shop for the coming Christmas or the coming baby at Epiphany parish hall Friday, Nov. 5. At lunch time 40c will buy coffee and "a bite in a box", Jordan Group style.

Lt. Thomas Cox of Washington, with Mrs. Cox (Flora Locke) arrived in Winchester yesterday on a 10 day furlough. They are visiting Mrs. Cox's parents, Mr. and Mrs. Wilbur S. Locke of the Chambers.

Ned Crawford, former widely known Winchester boy, now associated with Sumner T. McCall, at Greenwich, Conn., is on his annual visit to Winchester, spending two weeks in town visiting relatives and friends.

Police Headquarters was notified early Monday morning that cries for Police assistance were coming from the direction of Highland avenue and Stone avenue. Sgt. Joseph Derro and Officer John Hanlon went to that vicinity and found that a man who was ill had siezed his wife by the hair when she refused to give him more medicine than she believed was good for him.

Mrs. Virginia Woodbury of Washington street has received an interesting war souvenir from her husband, 1st Lt. Edward B. Woodbury, USAAF, now overseas in the North African battle area. It is an aluminum cigarette lighter, made from the propeller of a German Messerschmitt 19 fighter plane. Lt. Woodbury designed the lighter and has one like it himself. They were made by a native craftsman in Tripoli.

The Police have had occasion from time to time to stop bicycle riders because they have no registration plates on their machines, but last week end Officer John Murray stopped a Winchester boy whose bike was decorated with no less than three license plates. One was found to be his own, another belonged to a [illegible] of [illegible] street and the third was a Woburn registration. The boy told Officer Murray he had found the plates. They were returned to their rightful owners.

Pvt. John Meltzer of this town is now stationed at the University of Georgia in Athens, Ga., where he is receiving training in basic engineering under the Army Specialized Training program. This 36 weeks course included study and physical training. Upon its completion Pvt. Meltzer will be sent to an advanced school in Army engineering.

Sunday morning shortly before 10 o'clock at [illegible] drive south of Washington street, by Roberts S. Thompson of 25 [illegible] road was in collision near St. Mary's Church with a Pontiac sedan being driven by Joseph S. Peterson of 38 Clark street. [illegible] was headed south and leaving the side of the road. Both machines were slightly damaged but no one was injured.

NEWSY PARAGRAPHS

Ever use a taxi? Call M. Queenin, tel. 1673. fe28-tf

Lucy Wilcox Cushman, 141 Mt. Vernon street, teacher of piano resumed classes Sept. 20. s17-2t*

Rev. William S. Packer, Episcopal clergyman and member of the editorial staff of the Boston Globe, officiated at the marriage of Miss Janet Jones, Globe staff reporter, and Capt. Nigel H. H. Campbell, Royal Artillery, of Black Duck, Newfoundland. The ceremony took place in the Lady Chapel of the Church of the Advent in Boston.

Ask a friend or two for tea at the Epiphany parish hall from 3 to 5 Friday, Nov. 5. Only 5c each. Shop at the Harvest Table or the Food Table or the many others who have licked a whole battalion of scarcities and assembled good bargains everywhere.

Mr. Harry Locke of High street reported to the Police last Friday that some one had stolen four bushels of carrots from the lot opposite the Locke farmhouse on Ridge street.

Early last Sunday afternoon in response to a complaint, Officer William F. Cassidy rounded up four young men living in the Highland who had tipped over a rubbish barrel at Shaw's filling station at Forest and Washington streets and scattered the contents around. Their parents were notified.

Robert Earl Dickson, Jr., son of Dr. Robert E. Dickson of 9 Wilson street was on the honor roll and headmaster's list at the end of the first marking period at Wilbraham Academy, Wilbraham, according to Charles L. Stevens, headmaster.

With his intensive Army Air Forces basic training already behind him, Pvt. Charles J. Tofuri, son of Mr. and Mrs. C. Tofuri of 1 Summer street has begun airplane mechanical training at Keesler Field's Biloxi, Miss., huge B-24 Liberator bomber school. Pvt. Tofuri was selected for the course on the basis of his excellent mark received on the Army mechanical aptitude tests.

Last Friday evening a resident of Lloyd street notified the Police that several valuable airplane models belonging to her son had been taken from his room. Officers John Boyle and John Hanlon contacted a boy who admitted having been at the Lloyd street house and having climbed onto the porch roof to look into the son's room there. He said he was [illegible] by the son at the front door and denied having had anything to do with the loss of the airplane.

Mrs. George Budd of Mystic Valley Parkway on Tuesday completed her 1000 hours of service as a Nurses' Aid at the Winchester Hospital, a record of which she and her family well may be proud.

Pfc. Chester F. Webber, Jr., USAAF, son of Mr. and Mrs. Chester F. Webber of [illegible] Park [illegible] Cochran Field [illegible]

[illegible]

NEWSY PARAGRAPHS

For experienced service or repairs on all makes of sewing machines or vacuum cleaners, Call F. W. Clark, Win. 0140-W. au11-tf

Joseph L. Duran, son of Mr. and Mrs. Joseph L. Duran of Wendall street, has been promoted from private, first class, to sergeant in the anti-aircraft artillery. He is stationed at the supply depot at Camp Stewart in Georgia. The new sergeant is but 19 years old and has been in the Army only five months. He was a member of the Winchester High School class of 1941 and was president of the student council and a member of the varsity baseball team. He was employed at the First National Bank in Boston when he enlisted.

Find good bargains and good fun all day long Friday, Nov. 5 at the Epiphany Bazaar in the parish house.

Winchester High is placed 14th among the 16 high school football teams listed in Class B by the Greater Boston Sportswriters Association. Reading is listed 5th and Woburn 9th. Belmont is currently in 10th position and Stoneham stands 19th. These are the remaining schools on Winchester's schedule with the exception of Wakefield which is a Class B team.

Mr. and Mrs. Douglas Edwards of Manchester, Conn., announce the birth of a son, Rodney Kent Edwards, at Manchester on Oct. 15. Mrs. Edwards is the former Lois Barnard, daughter of Mrs. Blanche S. Barnard of Wedgemere avenue.

Mrs. Gerald Fiorello and her cousin Mrs. Howard Britt of No. Woburn have returned home from Clarksville, Tenn., where they spent several weeks with their husbands. Sgt. Britt is in the Signal Corps and Sgt. Fiorello is in the Paratroops. Both were in Tennessee on maneuvers.

Elizabeth Jeanne Howard, daughter of Mr. and Mrs. Alan F. Howard of [illegible] Glen road, who enlisted in the United States Marine Corps Women's Reserve in June, has completed Control Tower Operators School at the Naval Air Station, Atlanta, Ga.

Harold "Hap" McSpaden, golf champion and former pro at the Winchester Country Club, reports to the Winchester Draft Board for Army physical examination on Nov. 3. Now pro at the Philadelphia club, McSpaden registered for the draft in Winchester and as a consequence will be [illegible] here.

The Winchester Police Relief Association has selected the House of [illegible] theatrical agency, to put on [illegible] the show at the Policemen's [illegible] to be held on the evening of Tuesday, Nov. 16, in the Town Hall. This agency has a high reputation and should furnish those who attend the show with just what the Police [illegible] want "the best."

[illegible] dependable [illegible]

[illegible]

Marriage intentions have been filed [illegible] Charles Mar[illegible] of 8 Harvard street and [illegible]

NEWSY PARAGRAPHS

Tuesday evening shortly before 6 o'clock a resident of Oak street reported to the Police that boys had cut her clothesline and that of a neighbor. The lady was not too pleased over the prank and few housewives will blame her when it is known that she had a large wash on the line.

Francis Poirier, son of Mrs. Aline Poirier of Stevens street, left town last week Thursday to commence his training as an aviation cadet at Greensboro, N. C. Fran, a former Winchester High football and basketball star, was inducted into the Army Air Forces on Feb. 27 and has been awaiting a call to commence his training since that time.

Arlington High won from Winchester at field hockey yesterday afternoon at Ginn's Field, 5-1. The Arlington seconds won the preliminary game 1-0.

Harrison L. Wagner, USMC, son of Mr. and Mrs. Harrison G. Wagner of Crescent road, has been home on ten days' leave from Parris Island, N. C. He is leaving this week for a new station at Cherry Point, N. C.

Mr. and Mrs. Edward B. Ladd of Yale street recently observed their 40th wedding anniversary. Mr. Ladd is the retired vice president of the New England Trust Co.

Miss Brenda Pattison of 23 Ledyard road is at home for the week end from Westbrook Junior College, Portland, Me.

Miss Kathleen Lynch, bookkeeper at the shop of Harold Tarbox, electrician on Shore road, has been enjoying a vacation with friends in Drexel Hill, Pa.

Mr. Maurice F. Bird, chairman of Winchester's War Bond Committee, has presented to the Board of Selectmen a small framed photo of the "Town of Winchester Bomber," purchased by the citizens of the town with a part of the contributions to the 1st War Bond Drive here. Chairman Bird is undertaking to keep the town informed concerning the succeeding history of its bomber.

Lt. Robert S. Clark, USNR, of Stevens street, who has been in charge of a PT boat on duty in the Mediterranean, arrived home on leave this week.

RUMMAGE SALE

Unitarian Church

Wednesday, October 27

10 a.m. to 3 p.m.

ANNOUNCING THE OPENING OF OUR NEW

ART STUDIO

FRAMED PICTURES and MIRRORS

PICTURE FRAMING

Frames for Photographs

MALCOLM G. STEVENS

78 Summer Street Corner Mill and Summer Street Arlington

TEL. ARLINGTON 4112 - 4113

(A few minutes from Arlington Centre)

Cary Crest Candies

WE HAVE YOUR CANDIES AND FAVORS FOR HALLOWE'EN PARTIES

(Next to First National Market)

597 Main Street Tel. Win. 1452-M

THE DOLPHIN

Antiques

BOUGHT AND SOLD

(Winter)
5 Park Street
Winchester, Mass.

(Summer)
143 Granite Street
Pigeon Cove, Mass.

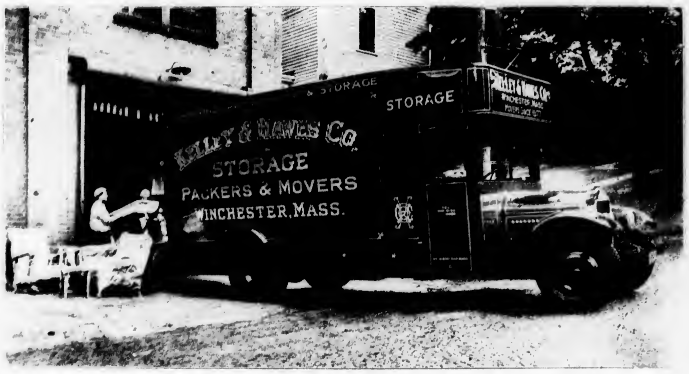

KELLEY & HAWES CO.

Established 1877

Packers and Movers

-: STORAGE :-

SEMI-WEEKLY TRIPS

MAINE, NEW HAMPSHIRE, CONNECTICUT, NEW YORK,
PHILADELPHIA, WASHINGTON

MAIN OFFICE 5 PARK STREET, WINCHESTER

Telephone WINchester 1477

Formerly WINchester 0174

CHAIRS and TABLES for ALL OCCASSIONS

BONDED AND INSURED CARRIERS

Wool Gloves, Scarfs, Mittens

All Wool Socks, Sweaters and Ski Caps
Flannel Shirts, Night Robes and Pajamas
Ladies' Crepe Night Robes and Fancy Flowered Aprons
Many Interesting Gifts for the Holiday Season

Franklin E. Barnes Co.

Open Wednesday Afternoons Tel. 0272

PUBLIC LIBRARY,
WINCHESTER,
MASS.
O K
10/29

THE WINCHESTER STAR.

VOL. LXIII NO. 11 THE WINCHESTER, MASS., STAR, FRIDAY, OCTOBER 29, 1943 PRICE SEVEN CENTS

THE CHILDREN'S MUSIC GROUP

One of the most unusual and interesting organizations in Winchester is the Children's Music Group. This group is made up of children who are studying some musical instrument and who meet once a month during the winter to play for each other, to listen to musicians of note, often members of the Boston Symphony Orchestra and to study together the best in music.

Begun 11 years ago as an experiment the group first met at the homes of some of its members, but as the enrollment increased it was found necessary to use a hall, and due to the kindness of Rev. Dwight Hadley it has used the hall of the Parish House of the Episcopal Church for its meetings during the last few years. The soloists, including Roland Hayes, whom the children have been privileged to hear, the beautiful Christmas festivals it has given at the Country Club, its plays and tableaux, have proved it to be a very real contribution to the cultural development of its members. That it has been so successful has been due to the untiring work and the careful planing of Mrs. Charles Livingstone, Mrs. John Carr and Miss Alice Main, whose enthusiasm for and love of the best in music has been contagious.

This year a new committee has been persuaded to take over the organization with the original committee acting as advisers and councillors.

The following group met last week at the home of Mrs. Leon Sargent and made plans for the first meeting which will be held Sunday afternoon, Oct. 31 at 3 o'clock: Mrs. Warren Shoemaker, Mrs. Guy Livingstone, Mrs. Murray Moore, Mrs. Theodore Monroe, Mrs. Carle Zimmerman, Mrs. John Chipman, Mrs. Howard Bartlett, Mrs. James Willing, Mrs. William Morse, Miss Ruth Hayden, Mrs. Robert Drake, Mrs. Robert Keeney.

The delightful children's opera Hansel and Gretel will be discussed and some of its melodies played and sung. The guest of the afternoon will be Master Russell Ames of Lexington, a young cmpooser who wrote the cantata sung at his Junior High School graduation last June. He will play some of his own compositions.

If you have a boy or girl who is interested in this group and who would like to join it the committee would be glad to have you telephone Win. 2236-W and make arrangements for him to be a member.

MRS. VINCENT CLARKE XMAS SEAL CHAIRMAN

Mrs. Vincent P. Clarke of Bacon street has again accepted the chairmanship of the Winchester Christmas Seal Sale Committee of the Southern Middlesex Health Association. The sale will commence on Monday, Nov. 22, and continue until Christmas, the proceeds financing the year-round work of the association.

Assisting Mrs. Clarke with the Winchester campaign are Mrs. Harold B. Beebe, Mrs. Erastus B. Badger, Mrs. Edwin R. Rooney, Mrs. Chester A. Porter, Mrs. Harlow Russell and Mrs. Ben R. Schneider.

The Association faces the biggest job of its history in 1944 and can accomplish its worth-while work in combatting tuberculosis only if the Christmas Seal sale is a success.

MISS RUSH, MR. DRAKE ENGAGED

Capt. Richard M. Rush, USN, and Mrs. Rush of Woodside road announce the engagement of their daugnter, Miss Marjorie Rush, to Charles H. Drake, Jr., son of Mr. and Mrs. Charles H. Drake of Jefferson, Ga.

Miss Rush, a graduate of Winchester High School and of Wheaton College, is now a member of the staff of the Institute of International Education in New York City. Mr. Drake is a graduate of the University of Georgia and is now studying at Union Theological Institute in New York.

STYGLES COMMISSIONED

James E. Stygles, 19, son of Mr. and Mrs. John H. Stygles of 35 Oak street, won his Navy "Wings of Gold" with the designation of Naval Aviator, and was commissioned a second lieutenant in the Marine Corps Reserve this week following completion of the prescribed flight training course at the Naval Air Training Center, Pensacola, Fla., the "Annapolis of the Air."

Having been designated a Naval Aviator, Lt. Stygles will go on active duty at one of the Navy's air operational training centers before being assigned to a combat zone.

REV. WILLIAM D. TURKINGTON

Rev. William D. Turkington, the well known Irish Evangelist, will be at the First Baptist Church on Sunday morning, Oct. 31. He was born and received his early education in Ireland, later coming to America and graduating from the Eastern Baptist Theological Seminary in Philadelphia. Upon his arrival in the United States he became associated in campaigns with his uncle and traveled through the eastern and southern states directing music. Later he was called upon by the American Baptist Home Mission Society to accompany "the covered wagon" which followed the trail of the pioneers of 100 years ago, covering all the central states from Boston to Portland, Oregon. He then became associate pastor of the Blockley Baptist Church of Philadelphia, and after four years was called to become the director of the young people's work in Tremont Temple. Mr. Turkington is now the singer evangelist of the Evangelistic Association of New England, 600 Tremont Temple, Boston. He possesses a rich baritone voice and is considered one of the outstanding trumpeters of New England. His leading of congregational singing is excelled by none.

OPA REGULATIONS ON FAIRS AND FOOD SALES

It is no longer possible for churches and other charitable organizations to conduct fairs and food sales in the accustomed manner. Any group conducting such a fair or sale must register as a retailer with the local board, if it plans to sell any rationed food commodity. It may then receive points with which to acquire rationed foods. No commercially processed foods may be the subject of gifts by individuals. Home processed foods may be given by he producer up to 50 quarts for each member of his family unit.

1. For commercially processed foods, the number of points required by OPA point value schedules current at the time the sale is made.

2. For home processed fruits and vegetables, 8 points per quart, 4 pts. per pound.

3. For rationed home processed jams, jellies, fruit spreads, etc., point values will be announced by OPA on or before Nov. 1.

Following the same, points must be surrendered to the local board with a complete report.

Winchester War Price and Rationing Board, No. 346, 7 Common street, Winchester, Oct. 27, 1943.

NEW ANTHEM AT UNITARIAN CHURCH

Mr. Francis Judd Cooke, who is organist at the Unitarian Church, is professor of composition at the New England Conservatory of Music. He has written a beautiful composition especially for the trio of the Unitarian Choir, Miss Gladys de Almeida, Edgar M. Randle and John F. Jenkins.

It is dedicated "To Gladys, Edgar, and Jack" and written for the text, "Eye hath not seen nor ear heard", I Cor. 2:9. It will be sung as one of the anthems on Sunday, Oct. 31, at the 11 a. m. service. Mr. Chapman will have as the subject of his sermon the quotation from Psalm 18, "Thy Greatness Hath Made Me Great."

PHOTOS OF WINCHESTER'S ARMY BOMBER

Because of the numerous requests for photos of the U. S. Army bomber, "Town of Winchester," the local War Bond Committee has made this picture available. It may be obtained, attractively mounted, glassed and framed at Mary Spaulding's Book Shop.

N. E. HELICOPTER SERVICE PROPOSED BY FILENE'S

A petition to establish helicopter service between Boston and all the leading cities of New England was filed today by Wm. Filene's Sons Company with the Civil Aeronautics Board in Washington. The petition was filed by Dudley H. Dorr, president of the Boston Aeronautical Association and is the first petition of its kind ever to be filed by a department store.

The petition specifically states that Filene's "proposes to operate in this service helicopters or such other aircraft as may be capable of landing on roofs of the applicant's buildings or in areas as small as 500 square feet."

Six routes for this helicopter service were outlined in the petition:

No. 1. Boston, Cambridge, Belmont, Wellesley, Worcester, South Hadley, Northampton, Springfield, Mass.

No. 2. Boston, Cambridge, Mass.; Providence, Rhode Island; Hartford, Conn.; Worcester, Mass.

No. 3. Boston, Milton, Quincy, Weymouth, Hingham, Plymouth, Hyannis, Nantucket, Martha's Vineyard, Falmouth, New Bedford, Fall River, Taunton, Mass.; Providence, R. I.

No. 4. Boston, Medford, Malden, Melrose, Lynn, Salem, Magnolia, Newburyport, Mass.; Portsmouth, N. H.; York Harbor, Portland, Lewiston, Me.

No. 5. Boston, Fitchburg, Mass.; Keene, N. H.; Brattleboro, Rutland, Burlington, Vt.

No. 6. Boston, Cambridge, Arlington, Winchester, Lowell, Andover, Lawrence, Mass. ;Nashua, Manchester, Concord, Laconia, N. H.

Mr. Hodgkinson of Filene's admitted that the petition was "somewhat unusual" and explained, "Inasmuch as we believe we are the largest specialty store in the world, it seems fitting we should be the first to file an application to establish helicopter service between Boston and leading cities of New England, in many of which communities Filene's has branch shops. We believe that helicopter service opens a new door to better store service. By these air routes our personnel will be in continuous contact with all our stores. Deliveries will be expedited. The Filene store in Boston, with its enormous stocks, will be available to customers all over New England in the shortest possible time. This means too that a cargo landing in San Francisco on Saturday, for example, can be air freighted to Boston and be in each New England city Monday. We realize that we are the first store in America to have filed such an application. The cities covered by the suggested routes have a very large population and our proposed service will constitute a real public convenience. We have every reason to believe that it will be favorably acted upon."

COMMISSIONED AS 2ND LIEUTENANT

Ralph T. Ambrose of 42 Vine street received his commission as 2nd lieutenant on Oct. 21 in the Coast Artillery Corps upon successfully completing the officer candidate course at the Antiaircraft Artillery School, at Camp Davis, North Carolina.

The newly commission officer will take up his new duties in the Antiaircraft Artillery after a short furlough. The course at the Antiaircraft Artillery School is one of the most difficult of the officer candidate tests in the army. Not only do candidates have to meet the high standards of leadership necessary to all officers, but they must be able to master and put into practice the complicated technical art of Antiaircraft Artillery. Their studies and practical work involve mainly the means and actions by which swift flying enemy aircraft can be shot down or kept from successfully performing bombing missions. In addition, A. A. officers must be able to put their guns to use in other military purposes, such as anti-tank.

LYNCH MISSING

Mr and Mrs. Andrew J. Lynch of Grove place have been notified by the War Department that their son, Sgt. Robert J. Lynch, USAAF, is missing after a flight over Germany. He had made five previous trips over Germany on bombing missions, it being from his sixth trip that he did not return.

Sgt. Lynch's brother, Andrew E. Lynch, Pfc., 182nd Infantry, was awarded the Purple Heart medal and a citation for meritorious service in the South Pacific battle area last summer.

"SHELLIE" OVERSEAS

The Star received a cablegram Monday from its former linotyper, "Shellie" Hamilton, now a lieutenant in Uncle Sam's Quartermaster Corps.

Lt. Hamilton, after sojourns at Edwards, Lee, Hill Field, California, Tallahassee and Venice, Fla., has shoved off and is now "somewhere overseas." His cabelgram was as laconic as the Deacon himself, saying merely, "All well and safe." Good luck, "Shellie!"

MARRIAGE INTENTIONS

Frederick John Cause, 45 Mountain street, North Woburn and Sally Anne McCarron, 216 Cross street.

Walter John Murphy, 502 Broadway Somerville and Jeanne Marie Norton, 14 Forest street.

MRS. CARRIE E. RAMSDELL

Mrs. Carrie E. Ramsdell of 129 Mt. Vernon street, wife of Clifford C. Ramsdell and mother of William E. Ramsdell, Winchester's representative in the State Legislature, died suddenly Thursday afternoon, Oct. 29. She collapsed on Mt. Vernon street not far from her home while returning from the business center where she had been shopping.

Mrs. Ramsdell was the daughter of Melbourn and Mary E. (Dennis) Felch. She was born Nov. 30, 1870, in Acadia, N. S., but came as a child to Boston, was educated in the Boston schools and married in that city in 1891.

In 1900 Mrs. Ramsdell came with her family to Winchester and had since made her home here, living during nearly all of her life in town on Mt. Vernon street. She was actively identified with the Disabled Veterans Welfare Group working in aid of the World War Veterans at the Bedford Hospital and for many years was a member of the Church of the Epiphany. She was well and favorably known among older residents of the town to whom news of her sudden passing came as a shock.

Besides her husband and son, Mrs. Ramsdell leaves two sisters, Mrs. Mary Maude Fletcher of Auburndale and Mrs. Sara E. Howatt of Jamaica Plain; also three grandchildren, William Eben Ramsdell, Jr., in the Merchant Marine at sea; Midshipman Robert C. Ramsdell, training at the Maine Maritime Academy at Castine; and Virginia Helen Ramsdell, a freshman at Winchester High School.

Funeral services will be held on Sunday afternoon at 2.30 at the Kelley and Hawes Chapel with Rev. Dwight W. Hadley, rector of the Church of the Epiphany, officiating. Interment will be in Wildwood Cemetery.

SELECTMEN'S NOTES

Winchester Smith College Club has been licensed for the three lectures on current events by Miss Avery in October, November and December of this year.

Noonan Mothers Association has been granted a license for a bridge and whist in Noonan School hall on Nov. 1.

The following jurors were drawn to report Nov. 29 at Cambridge.

Sears Walker, 23 Mystic avenue, first session Superior Civil Court.

Loring P. Nichols, 31 Winslow road, second session of Superior Civil Court.

Mr. Frank W. Robinson, recently retired from B. and M. service has tendered his resignation as a special police officer.

Bids for trucks and plows for snow removal will be opened Nov. 8. See adv.

LT. VOLPE MADE RECORD BUY OF WAR BONDS

The Oct. 11 issue of Beelines, the official publication of the Seabees at Camp Peary, Williamsburg, Va., has the following to say about Lt. Volpe, whose Winchester home is at 65 Highland avenue and who is well known as a contractor and former venerable of the local Sons of Italy Lodge:

"Lt. (jg) John A. Volpe (CEC) USNR, of Winchester, Mass., made the record purchase of the year for Series E War Bonds in buying $13,350 worth in support of the Third War Loan. Since the maximum allowed for any one person in a calendar year is $5000, it was necessary for Lt. Volpe to use his whose immediate family as co-owners."

DR. BENSON HOME ON LEAVE

Lt. Comdr. Harry L. Benson, M. C., USNR, is enjoying ten days leave at home with his parents. He has recently completed a three month post graduate course in surgery at the U. S. Naval Hospital in Philadelphia, Pa. and at the end of his present leave will report for new duties at the U. S. Naval Hospital at New River, N. C.

Dr. Benson has been on active duty in the Navy during the past two and a half years. He has seen action in the Atlantic and Pacific Oceans and has traveled from Iceland to Australia. His most exciting moments were spent at the initial landing and subsequent trips to Guadalcanal.

NOW AIR CADETS

Dominico E. Tucci, 22, son of Mr. and Mrs. Carmine Tucci of 386 Washington street and Leonard Rallo, 21, son of Mr. and Mrs. Michelle Rallo of 34 Eaton street were recently appointed Naval Aviation cadets and were transferred to the Naval Air Training Center, Pensacola, Fla., for intermediate flight training.

Upon completion of the intensive course at the "Annapolis of the Air" Cadets Tucci and Rallo will receive their Navy "Wings of Gold" with the designation of Naval Aviators, and will be commissioned Ensigns in the Naval Reserve or Second Lieutenants in the Marine Corps Reserve.

SCHOOL DEPARTMENT NOTES

The evening classes in Americanization will open Monday evening, Nov. 1 at the Lincoln School at 7.30. Classes will be held each Monday, Tuesday and Wednesday evening from 7.30 to 9.30 until the end of March. These classes are for those people who are desirous of learning to speak, read and write the English language and for those who are looking forward to becoming American citizens.

LT. SHERMAN M. DODGE

REPORTED MISSING IN ACTION

Mr. and Mrs. Fred M. Dodge of Vine street received word Wednesday morning that their son, Lt. Sherman M. Dodge, USAAF, was reported missing after the Allied air raid over Germany on Oct. 14. Lt. Dodge was pilot of a Flying Fortress and had been overseas with the Army Air Forces based in England since early in September.

Mr. and Mrs. Dodge learned that their son was missing from his bride, the former Jeannette Buehler, daughter of Capt. and Mrs. Carl W. Buehler, who had been visiting the Dodges here and received word of her husband upon her return to her home in Columbus, Ohio. She and Lt. Dodge were married in Kentucky on May 11 of this year.

Lt. Dodge had participated in two raids since his arrival overseas, that over Emden in Germany on Oct. 10 and the big raid which did so much damage to the German ball-bearing works at Schweinfurt on Oct. 14. This raid cost the Allies 60 planes and it was from it that the Winchester flyer failed to return.

Capt. Kenneth Gurney, Winchester flyer and close friend of Lt. Dodge, upon receiving the news that the latter was missing, went from his own British base to that from which Lt. Dodge started on the raid over Schweinfurt. There he talked with flyers who got back safely and learned that Lt. Dodge's plane had been forced down deep in Germany. When last seen one of the engines was disabled but the ship was under control and eight men had already bailed out to descend on chutes.

The fact that the ship was under control and the opinions of the flyers who last saw it make Capt. Gurney very hopeful that his pal reached the ground safely.

Lt. Dodge graduated from Winchester High School in 1936 and at the time he was accepted as a cadet by the Army Air Forces May 10, 1942, was a member of the Star's pressroom staff. He trained at Greenville, Miss. and was commissioned at Blytheville, Arkansas, Feb. 16, 1943.

WINCHESTER COUPLE RECEIVE "E" AWARD

Winchester friends of Mr. and Mrs. Gordon Parker of Hillside avenue will be interested in learning that the Parkwood Corporation of Wakefield of which they are the heads, is soon to receive the coveted Army-Navy "E" award for high achievement in the production of war material. The date of the ceremony of presentation has not yet been announced.

The fact that this award is the first of its nature to come to the Town of Wakefield holds much significance to residents of that community.

The Parkwood Corporation occupies a considerable amount of space in two of the former Heywood-Wakefield Co. buildings and has been a Wakefield industry since the fall of 1939. At the time of its start in Wakefield it manufactured a thin laminated woven veneer wood which was developed by Mrs. Parker and her husband and was used for lampshades, pocketbooks, cigarette cases, table tops, etc. The firm has grown and its line has been considerably expanded in the past four years until it changed to the production of war materials?

Mr. Gordon Parker is president of the Corporation. His wife and other members of the family have done considerable research towards development of the Corporation's products and aided materially in the success of the enterprise.

Last July the firm was presented with a Minute Man Flag by the U. S. Treasury Department's war savings staff for having made outstanding production records and also in recognition of the employees' subscribing generously to the regular buying of war bonds. At that time a dinner for all of the firm's 50-odd employees was served and outstanding public figures were guests.

ORDER EASTERN STAR

The 224th stated meeting of Winchester Chapter, No. 175, O. E. S. will be held Monday evening, Nov. 1 in Masonic Apartments at 7.15 o'clock (note time).

Refreshments will be served by Sister Madora Deroo, P. M., and her committee.

COMING EVENTS

Oct. 29, Friday, 7.45 p. m. Regular meeting of Winchester Royal Arch Chapter in Masonic Apartments.

Nov. 1, Monday, 2 o'clock. Fortnightly Hall. Fortnightly Literature Class. Subject, Finland. Speaker, Mrs. Howell M. Stillman. Book reviews.

Nov. 1, Monday, 7-8.30 p. m. First meeting Spanish and Portuguese language classes for adults. Winchester Public Library.

Nov. 2, Tuesday, 10 a. m. Public Library. Books and Authors. Alice Dixon Bond.

Nov. 2, Tuesday, 1.30 p. m. Assembly hall Lincoln School. Meeting for Mothers of first grade pupils.

Nov. 2, Tuesday. Regular meeting of Winchester Lodge of Elks.

Nov. 3, Wednesday. Annual meeting and tea. Needlework Guild. First Congregational Church .3 p. m.

Nov. 3, Wednesday, 2.30 p. m. Women's Republican Club of Winchester meets in Masonic Hall, 1 Mt. Vernon street.

Nov. 3, Friday, 3 p. m. Needle-Work Guild Annual Meeting and Tea. First Congregational Church.

Nov. 5, Friday, from 10 a. m. to 9 p. m. in the Epiphany parish house. A whole day of bargains at "The Animal Fair." Fun for children. The public is cordially welcome. Box luncheon and coffee 40 cents. Tea, from 3 to 5, 25 cents. No admission charge.

Nov. 5 and 6, Friday and Saturday evenings. The Parish Players of the First Congregational Church present the sparkling comedy, Ring Around Elizabeth.

Nov. 8, Monday, 2 p. m. Regular meeting of the Fortnightly in Fortnightly Hall. Speaker: Rabbi Levi A. Olan. Subject: Steadiness in an Unsteady World.

Nov. 12, Friday. Bethany Fall Sale at Second Congregational Church. Sale-Tea-Supper.

Nov. 16, Tuesday. Concert and Ball of WinchesterPolice Relief Association. Town Hall, 8 p. m.

Nov. 17, Wednesday. First Congregational Church Harvest Festival, 10.30 to 5.30. Luncheon at noon. All members of the church should participate.

Nov. 18, Thursday, 1.30-5 p. m. M. S. P. C. A. Fair at the home of Mrs. Alfred H. Hildreth, 371 Highland avenue.

PARISH PLAYERS OPEN 18TH SEASON

The Parish Players of the First Congregational Church will inaugerate their 18th consecutive season with two performances, Friday and Saturday evenings, Nov. 5 and 6 in the Little Theatre Beneath a Spire. The Red Cross, China Relief, British War Relief and other charities will benefit from the productions. The opening play is: "Ring Around Elizabeth," an American genre comedy by Charl Armstrong which was a recent starring vehicle of Jane Cowl. In the cast, which is under the direction of Mr. Alan Hay, the lead will be Miss Gene Knudsen, who starred for Pasadena Playhouse for four years in California.

The cast includes Mrs. Thomas Goodwin, Mrs. Frederick B. Chamberlin, Mr. and Mrs. R. H. B. Smith, Mrs. Donald E. Dalrymple, Miss Joanne Worthen, Miss Virginia Oliver, Mr. Alan Hay, Dr. F. Milne Blanchard, Mr. W. Irving Plitt.

The production chairmen are: Mr. and Mrs. W. Irving Plitt and the stage manager, Mr. William G. Morse, Jr.

Others assisting with the production are: Mr. William E. Walker, Mr. George A. McFadden, Lt. Richard Gould, Mrs. John B. Wills, Mrs. Edward E. Kuypers, Mrs. Roy Newton, Mrs. F. Meredith Cooper, Mrs. Richard H. Traiser, Mrs. Thomas Worthen, Mrs. William G. Morse, Jr., Mrs. William Kilpatric, Mrs. Ralph Sway, Miss Louise Barr, Mrs. Richard Gould, Mrs. A. Kirby Snell, Mr. R. H. B. Smith, Mr. William J. Speers, Jr., Mrs. Harold French and Murl Daniels.

The directors of the Parish Players are: Mrs. Howard J. Chidley, Mrs. J. Murray Ross, Mrs. John B. Wills, Mr. and Mrs. W. Irving Plitt, Dr. F. Milne Blanchard, Mr. J. Waldo Bond, Lt. Richard Gould and Mr. Rupert Jones.

SHORT CHANGED

A Winchester woman living not far from Symmes Corner notified the Police Monday afternoon that in response to an advertisement which she inserted in an out-of-town paper seeking to sell a used fur coat a woman had presented herself and purchased the garment for $15.

The purchaser gave the former owner of the coat two bills which the latter believed to be a $5 and a $10 bill. The fiver was on the outside and after the purchaser had gone and the woman unrolled the bills she found that the inner note was a "two" and not a "ten." What it all amounted to was that the seller had been shortchanged exactly $8 and she was not overly pleased.

She was able to give the Police a description of the woman who bought the coat, but did not get her name, and beyond the fact that she asked about buses to Woburn, the Police have little on which to work.

CHARLES S. EATON ELECTED PRESIDENT

Charles S. Eaton of Myopia road, was recently elected president of the New England Wholesale Food Distributors Association. The Association covers the wholesale food distribution of the six New England States, and has headquarters in Boston. He is the youngest man ever to be elected to the office. His father, W. D. Eaton, was president of the Association 20 years ago.

Miss F. Louise Nardin, of 8 Stowell road is at the Fifth Avenue Hotel in New York City while visiting the Montgomery Wrights.

WINCHESTER CIVILIAN DEFENSE
572 MAIN ST. TEL. WIN. 0207
OFFICIAL BULLETIN

Office Hours: 2-5 P. M. Week Days, except Saturdays.

WASTE PAPER NEEDED

Has your Block Leader explained to you the necessity of saving waste paper? If not, please contact her at once and learn what is needed and why and how it should be prepared for collection.

When you have saved 50 pounds or more, call Civilian Defense Headquarters, Win. 0207 week-days, except Saturday, between 2 and 5 p. m. to arrange for some one to collect it. Waste paper is needed NOW!

FIRST AID CLASS

A class in First Aid will start Nov. 2. This will be the Standard 20 hour course and will meet once a week for ten weeks. For further information, call Red Cross, Win. 2300. The class will be held in the Red Cross class-room in the Locatelli Building.

JOIN OUR

Tax Club

Now Forming For 1944

FIRST PAYMENT DUE WEEK OF OCTOBER 11TH

The Best and Easiest Method for Saving Funds for a Definite Purpose

JOIN NOW

WINCHESTER SAVINGS BANK

26 MT. VERNON ST. WINCHESTER, MASS.

BUSINESS HOURS 8 A M TO 3 P.M. SATURDAYS and WEDNESDAYS 8 A.M.-12 M

INCORPORATED 1871

Our New Funeral Home

SURPRISINGLY LOW AVERAGE COST

Dismiss the thought that Moffett and McMullen funerals are expensive—even if our reputation for conducting notable funerals may cause that impression. The dignity of our services is not contingent on cost.

Moffett & McMullen

Funeral Directors

WIN. 1730

J. S. WATERMAN & SONS

SINCE 1832

FUNERAL SERVICE

Local and Suburban

MAGAZINE FEATURES WINCHESTER GARDEN

The Herbert Wests' Winchester garden, featured in the November issue of Better Homes and Gardens, succeeds in "making a quarry grow a rose."

"Winchester was founded," says Herbert West, "in 1638, and in the course of time the wilderness was tamed—all but one spot. That was a mess. Well, I needed exercise, so I bought the ugly five acres and set about making the stone quarry grow a rose."

Up the rocky slope behind their home, the Wests carry their garden over terraces to five different levels. The stone supporting walls and steps were laid by Mr. West.

Not only roses wander over the rocks, but wisteria, ivy, and honeysuckle, too. The little dirt pockets between rocks have turned green with hardy sedums and ferns. On lower levels near the house, deep-planted bulbs and shallow-rooted annuals hobnob in colorful beds.

On the climb up the slope Mrs. West has planned little surprises. In one niche a little hand-carved St. Francis blesses the birds that come to drink from the basin at his feet. From other tiny grottoes a Madonna and Child or Buddha peers out. Ferns and mosses keep these nooks cool and alive.

But the Wests' gardening hasn't cluttered their garage. A small tool house keeps tools, baskets and plant food conveniently, a practical idea for any gardener-in-earnest.

Eight photographs of the garden accompany the article.

WOMEN'S REPUBLICAN CLUB

The second meeting of the Women's Republican Club will be held Wednesday, Nov. 3, in Masonic Hall, 1 Mt. Vernon street at 2:30 p. m.

The speaker will be Mr. James E. Farley, Assistant Attorney General. Subject: The Part of the Republican Party in State Government.

EPIPHANY ANIMAL FAIR

Epiphany parish on Nov. 5 will be decorated by Mrs. Gerald Hills to suit the key note of this year's bazaar, the Animal Fair. Miss June Moffette has made the spirited animal posters.

The fair will have some live animals for sale, too. Up in her plant corner on the stage Mrs. Henry K. Fitts will have some kittens and puppies for sale.

Furnished with each animal bought are directions for its feeding and care.

Another new provision at the fair, for youthful fun, will be the midway, where Mrs. Maxwell McCreery will manage a variety of games, ring-toss, etc. Even at the grabs the animal note will hold: buyers of the chances will reach into a doghouse to get their prizes.

Mothers shopping in the afternoon may for a small sum, leave little children for a ahppy hour in the nursery, in charge of Mrs. Edwin P. Hall.

Mrs. Francis C. Bowes has charge of covering the parish by telephone. Mrs. Herbert Kelley is treasurer.

Others in charge of parts of the fair are these:

Tables

Gifts, Mrs. Ambrose E. Reasoner, (Symmes Corner).
Childrens', Mrs. T. Phillips Walker
Food, Mrs. P. Stewart Newton
Toy, Mrs. Everard Elledge
Harvest, Mrs. Henry B. Sawyer
Kitchen, Mrs. Alfred Denley (Evening Branch)
Candy, Mrs. Charles H. Wansker
Variety, Mrs. H. P. Richardson
White Elephant, Mrs. Edward Boyd

Chairmen

Grabs, Mrs. Granville Flagg
Movies, Mrs. William Everett
Corsages, Mrs. L. Ellsworth Snow
Luncheon, Mrs. Ray E. Mauger (Jordan Group)
Fortunes, Mrs. Herbert T. Wadsworth
Ice Cream, Mrs. E. Francis Gallagher
Dinner, Mrs. Merton E. Grush
Tea, Mrs. Clifford H. Williams
Entertainment, Mrs. Phillip J. Woodward

Mrs. Woodward was a prime mover in last year's post-dinner entertainment, and her name guarantees a merry wind-up to the evening.

WINCHESTER COLLEGE CLUB

The annual fall guest meeting of the Winchester College Club will be held on Monday evening, Nov. 1 at 8 o'clock in the Unitarian parish house. College women and their friends are cordially invited.

Mrs. J. Lawrence Thurston, A. B., Litt. D., former president of Ginling College, Nanking, China, will speak on "The East Our West." She returned home on the first repatiration ship, Gripsholm last year after serving as president of Ginling College from 1916 to 1928 and continuing as advisor when the college was put under Chinese leadership by the Chinese Minister of Education. Speaking of Ginling College, Madame Chiang Kai-Shek said, "Ginling is fine in evrything save one point only —instead of 150 undergradates it should be training 1500." Mrs. Thurston was interned by the Japanese in occupied China and had many interesting experiences before being evacuated on the Gripsholm.

Mrs. James S. Allen, president of the College Club will preside at the meeting which as been planned by the program chairman, Mrs. Robert Keeney. Coffee will be served at 7.30 by the hospitality committee, headed by Mrs. Langley C. Keyes, chairman.

Smith College members who will act as hostesses are: Mrs. Robert Roundy, Mrs. Charles Corwin, Mrs. Paul Lamb, Miss Alice Lyman, Mrs. Oliver Andrews and Mrs. Robert Abbott.

Pouring will be Mrs. Vincent Farnsworth, Jr. and Mrs. George Wilson.

Pvt. Harold K. Elliott, son of Mr. and Mrs. Harold K. Elliott of 13 Linden street has completed his basic training preparatory for combat duty with an Armored Force unit at Fort Knox, Kentucky.

VON LAUE—HUNT

Miss Hildegarde Hunt, daughter of Mrs. Franklin Lamgert Hunt and the late Mr. Hunt of Winchester, was married to Mr. Theodore von Laue of Princeton, N. J., at the Winchester Unitarian Church at 4 o'clock on Saturday, Oct. 23. Mr. Samuel M. Best of Winchester, gave the bride in marriage at the ceremony which was performed by the Rev. George Hale Reed. A reception followed at the home of the bride.

For her marriage Miss Hunt wore a gown of ivory satin trimmed with Duchesse lace which had been previously worn by three generations of her family; her tulle veil was caught to her hair by a coronet of the same lace. Her flowers were white roses and orchids. Miss Elizabeth Sharp of New Rochelle, N. Y. was the bride's only attendant; she wore pale yellow faile with which she carried dark red roses. Mr. Felix Gilbert of London and Washington was best man; the ushers were Sgt. Everett Swift, USA, Mr. Gordon Donald of Wellesley and Mr. Herbert Yehle of Cambridge.

Miss Hunt was graduated from Bryn Mawr College in 1941, while Mr. von Laue is a graduate of Princeton University where he is now teaching. The young couple will make their home in Princeton.

MURPHY—McEACHERN

A marriage of Winchester interest took place in the rectory of St. Charles Church, Woburn, on Thursday evening, Oct. 21, when Miss Margaret Catherine McEachern, daughter of Mr. John L. McEachern of Garfield avenue, Woburn, became the bride of Pfc. Francis Manley Murphy, USAAF, son of Mr. and Mrs. Frank Murphy of Allen road. Rev. Fr. James A. Garrity performed the ceremony at 7 o'clock and a reception was held following the ceremony at the Hotel Continental in Cambridge.

Given in marriage by her father, Miss McEachern was attended by her sister, Miss Eleanor B. McEachern of Woburn. The bride wore a powder blue wool suit with Dubonnet accessories and a gardenia corsage. The honor maid was gowned in brown with matching accessories and wore a corsage of yellow rosebuds.

Donald V. Dolan of Winchester was best man for Pvt. Murphy.

After a honeymoon at Jackson, N. H., Pvt. Murphy and his bride will make their home at Sioux Falls, South Dakota, where the bridegroom is attending the Army Air Forces Technical Training School.

The bride is a graduate of Woburn High School and is a member of St. Charles Notre Dame Alumnae. Pvt. Murphy attended St. John's Preparatory School and graduated from New Hampton Preparatory School at New Hampton, N. H. He is a member of the Literary Adelphi Society.

ANTIQUES AS WEDDING GIFTS

Many young people of this generation are antique minded and appreciate antiques as wedding gifts. We have many useful and beautiful pieces which will be treasured and which will gain in value with the years. We carry a varied stock including New England furniture, antique silver Sheffield, china and rugs. All moderately priced. Visitors always welcome Kimball Arms Co., 221 Cambridge road, near Woburn Four Corners Woburn, Mass. je5-tf

MARRIAGE ANNOUNCED

Mr. and Mrs. Francis E. Smith of Wolcott terrace announce the marriage of their daughter Janet to Cpl. Frank T. Barnes, Jr., son of Mr. and Mrs. Frank T. Barnes of Wildwood street. The wedding took place in Mineral Wells, Texas on Oct. 16 at the home of Maj. and Mrs. William Cody Garlow.

Mr. and Mrs. Weston Howe of Governor's avenue are the parents of a daughter, Sarah Weston Howe, born Oct. 21 at the Richardson House, Boston.

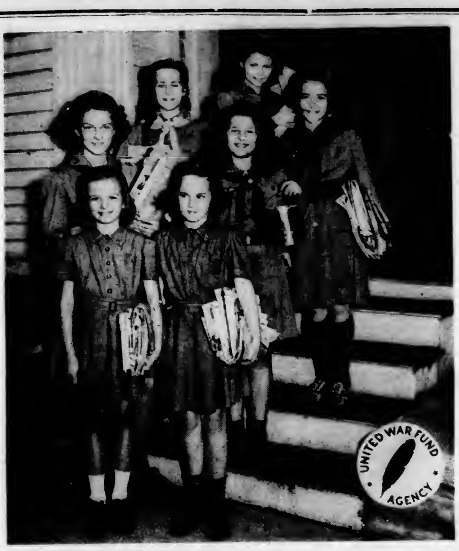

WINCHESTER GIRL SCOUTS AND BROWNIES COLLECT TONS OF NEWSPAPERS AND WASTE KITCHEN FAT

This comely group of Girl Scouts and Brownies are doing a great service for the war effort in Winchester. Already they have collected tons of newspapers and magazines as well as a great assortment of cans of waste fat which have been passed along to our Winchester meat dealers to aid the war effort.

In the above picture you will see two "Brownies" in the front row: Joan E. Toombs (8) on the left and Deborah E. French (8) on the right. Back of them are five Girl Scouts. In the middle row on the left is June Tracy (13) who single handed collected a half ton of paper; Patricia R. Kaknes (11) who has collected 670 pounds of waste fat and Mary D. Spofford (10). Mary has filled a laundry at her home with waste paper which has now gone to the junkman. In the back row is Cynthia M. Morse (10) who was able to buy her own uniforms with the 4c a pound she got from her waste fat collection, and on the right is Martha E. Feinberg (13) whose waste paper and fat collection have enabled her to buy six War Bonds.

Red Feather Campaign Aids Girl Scouts

Girl Scouting offers great benefits to girls in Winchester from 7 to 17 through their participation in scouting work, summer camp and various social activities. The Winchester Girl Scouts is a member agency of the United War Fund and your contributions during the Red Feather Campaign insure its continued operation in this town.

Last summer over 70 girls a day participated in summer camping activities of the Girl Scouts at their beautifully organized Day Camp. The Camp program provided instruction in woodcraft, camp life and swimming and gave the girls a chance to assume different individual responsibilities, which have been a great help to them. At the present time the girls are making special favors for shut-ins and hospitalized patients; taking first aid courses and instruction in caring for younger children.

The officers and directors of the Winchester Girl Scouts are:

Commissioner, Mrs. Gilbert H. Tapley
Deputy Commissioner, Mrs. Clarence Roberts
Secretary, Mrs. John Phelps
Treasurer, Mrs. Stanley D. Howe
Registrar, Miss Constance Lane
Auditor, Mr. E. Ober Pride.

Members of the Council: Mrs. Harrie Nutter, Mrs. James Olivier, Mrs. James Campbell, Mrs. Lyman B. Smith, Mrs. James B. Willing, Mrs. Francis H. McCall, Mrs. William L. Davis, Mrs. Theodore Chilcott, Mrs. Harrison Lyman, and Mrs. Henry E. Moffett.

Leaders of the Girl Scouts are:

President, Mrs. Ervin C. Tracey. Mrs. Foster R. Spofford, Mrs. Francis Barrett, Mrs. Donald G. Hamilton, Mrs. Donald W. True, Mrs. Charles Feinberg, Mrs. Everett Elledge, Mrs. Allen P. Lindblad and Mrs. Robert A. Drake.

Lieutenants: Mrs. George N. Halm, Mrs. A. H. Warner, Mrs. Harvey L. Macauley, and Mrs. B. Edward Zinn.

The Brownie leaders are: Mrs. Davenport Davis, Mrs. K. Foster Cleaves, Mrs. Robert M. Edgar, Mrs. Kenneth Cullen, Mrs. Ralph Meigs, Mrs. Gordon Bird and Mrs. Gordon Lamprey.

The Assistant Brownie leaders are: Mrs. Ralph S. Smith, Mrs. Gustave Josephson, Mrs. Richard Traisir, Mrs. Albert Toombs, Mrs. Philip Bartlett and Mrs. Phoebe Thomison.

Our Winchester Girl Scouts is one of the seven Winchester member agencies of the Winchester War Fund. The other six are:

Society of St. Vincent de Paul
District Nursing Association
Home for Aged People
Boy Scouts
Winchester Hospital
Social Service Council of Winchester

BETTER HOMES GARDEN CLUB

The Better Homes Garden Club held its annual meeting, Wednesday, Oct. 20 in the Art Room of the Public Library.

Varied and interesting programs, and well worth while Civic Activities were as usual, carried out throughout the year.

The speaker for this well attended meeting, was Mrs. Bessie H. Buxton, of Peabody, who spoke in an interesting and instructive way on "House Plants." A question period followed.

BOY SCOUTS AND SCOUTERS TO AID COMMUNITY FUND DRIVE

Approximately 260 Boy Scouts, members of Winchester's 10 troops, packs and ship will aid in the Community Fund Drive which opens Sunday, Nov. 7. The Boy Scouts will deliver handbills to every home in Winchester and will provide the large instructon chart to be used at the preliminary meeting of Community Fund solicitors. Boy Scouts will serve as messengers for the Community Fund Committee. A special Boy Scout window display, to be shown in a prominent location is being prepared under the direction of Commissioner Fred Cole.

The Boy Scouts are among the beneficiaries of the Community Fund and for that reason are not permitted to undertake any separate general solicitation for funds. Even though only a small part of your subscription to the Community Chest goes toward the support of the Scouts, they will suffer a hardship during the coming year if the Community Chest quota is not fully subscribed.

PICTURES FRAMED at WINSLOW PRESS On Common Street

MEMORANDA

For Safe, proper cleansing & repairing of rugs.... call

MOURADIAN ORIENTAL RUG Co.
36 Church St.
Winchester 0654-W 0654-R

Kelley & Hawes Express

Owned and Operated by James M. Bruno

Winchester and Boston and Local Expressing

6 WATERFIELD ROAD

NOTE NEW PHONE — WIN. 0101

ap23-tf

PHOTOGRAPHY

IS PLAYING A MAJOR ROLE

IN THE WAR AND ALL RELATED MATERIALS ARE SCARCE

PHOTOGRAPHS FOR XMAS DELIVERY MUST BE TAKEN BEFORE THANKSGIVING

This Year No Sittings Will Be Made in December

CLOSED ALL DAY MONDAYS DUE TO SHORTAGE

CAMEO STUDIO

WINCHESTER 1412

o22-4t

There They Go Again

THANKS TO THE GAS FUEL YOU SAVED LAST WINTER

Take a bow, Mrs. America. The gas you saved last winter helped to make these planes and to keep them flying. Continue to use the gas you need for essential cooking, water heating, house-heating and refrigeration, but don't waste it. Gas, and the fuels which make it, are vital to Victory.

★

GAS IS VITAL FUEL USE IT WISELY

BUY WAR BONDS EVERY PAY DAY

Here's how you can help —

● Cook whole meals in gas range oven. ● Cook one-dish meals on top burners. ● Don't let gas-heated water run while washing hands, dishes. Use it sparingly. Repair leaky faucets.

● Never leave refrigerator door open. Cool cooked foods before placing them inside refrigerator.

ARLINGTON GAS LIGHT CO.

522 Main St., Winchester Tel. Win. 0142

OFFICIAL SALES AGENCY FOR UNITED STATES WAR BONDS

SONS OF ITALY NEWS

The Victory party committee reports that the pledge cards are beginning to come in and the members are responding in a most favorable manner. The committee's motto is "Lets make the Victory Party Fund our greatest achievement." Indications are that it will be just that.

Jumbo is in again. For a soldier who is so active in promotin sports in whatever camp he happens to be, certainly finds a lot of time to write. In his latest letter, he would like to have us, through the column, ask "Deadhorse" to drop him a line. Yeah, and how about dropping us one, too, "Deadhorse"?

Al DeMinico has been home on a short furlough. He is stationed in California. I understand his brother Willie is on the West Coast, too. He wrote and said he had been out with a well-known movie actress. How about the details, Willie?

By the way, what's happened to Larry? I know he writes quite a few letters. So how about dropping us a line or two at the club, Larry?

Clarkie Lentine writes, "Guess its about time I dropped you all a line. I am kept busy moving around. Give my brothers of the lodge my best regards. Also my best to the rest of the boys in town. Will be seeing you all soon." Attaboy, Clarkie, keep it up. We'll be waiting for that next letter.

We received an interesting letter from Lt. Joseph Ciarcia. Joe writes about his military training, and gives his impressions of the localities in which he's been. At present he is in Louisiana, of which he writes, "This state is one of the nicest in the Union with such interesting cities at Baton Rouge, Shrevesport and New Orleans. I've seen two good football games, one between LSU and Rice University and the other between LSU and the Texas Aggies. Boy what games! While at Camp Stewart, Ga., I saw Tony Penta, brother of Larry. My best regards to all. Tell my uncle, Mingie, to keep up his good work."

We received a V-mail letter from Gay who is now a Sergeant. It is dated Oct. 12 and he writes, "Here it is Columbus Day and quite naturally my memory takes me back to the banquet and dance of our lodge in years gone by. It seemed fitting that I should write to you all today and express my sincere hope that on this date in 1944 we shall have been able to carry on rfom where we left off."

Thanks Gay, for your letter. You have expressed the feelings of 42 members of our order who on Oct. 12 recalled the importance of that day to our lodge. Heres to a speedy end to this mess.

The Lodge received word recently of Coach Wendell D. Mansfield of Springfield College and it will interest the members to know that the former Winchester High School athletic director enjoys the Sons of Italy column in the Star. "Coach" knows most of the boys mentioned in the column and worked with many of them while at high school, preparing them, as things turned out, both physically and morally for this biggest of all games which they are playing so well. Their achievements have made their old teacher both proud of them and very happy, and wherever they are and whatever they are doing, he wishes them "Godspeed!"

Phil and Gray Twombly, sons of Mr. and Mrs. Harold M. Twombly of Lawson road, returned to duty yesterday after spending ten days in Winchester. Phil is with the United States Ski Troops at Camp Hale in Colorado and Gray is in the Marines training at Bucknell University. Pete, their younger brother and captain of last year's basketball team at Winchester High School, is entering the Navy early in November.

TWENTY-FIRST SEASON

CURRY SCHOOL OF DANCING

Grace D. Curry, Founder Russell D. Curry, Director

PRIVATE — SEMI-PRIVATE — CLASS LESSONS
in
BALLROOM - TAP - BODY FLUENCY - CHILDREN HOUR
for
ADULTS — YOUNG PEOPLE — CHILDREN

For Information or Circular Call or Write

76 HILLSIDE AVENUE 2400 ARL. 5923

s17-tf

Fine Oriental Rugs

Sales and Show Room at 14 Lochwan Street

COMPLETE SERVICE FOR YOUR FINEST RUGS

REPAIRING — WASHING A SPECIALTY!

KOKO BOODAKIAN

Tel. Winchester 2213 o15-tf

READING HERE TOMORROW

Visitors Expected to Extend Winchester

Winchester High returns to the Shore road athletic field tomorrow to play Reading High School in the first home football game in a month, commencing at 2.30.

Reading is expected to be tougher for Winchester than its last four opponents, Lexington, Danvers, Punchard and Stoneham. Those who scouted the Woburn-Reading game for Winchester returned with a wholesome respect for the locals' opponents tomorrow and make no bones about their belief that Reading should have won.

That 14-14 tie with Woburn is Reading's achievement for the season. Aside from this the visitors have nothing to offer that would indicate they are any world-beaters. They were beaten 38-0 by Johnson High of North Andover early in the season and dropped another game to Governor Dummer Academy which is not too strong this year. Reading won from Punchard 14-0, a team Winchester beat 26-0 and last Saturday beat Chelmsford 12-0.

Coach Knowlton looks for a good game with Reading and expects the visitors to provide the best opposition his boys have faced since Swampscott. He's not expecting to lose and after watching backs like Devine and Somma of Framingham and Grant and Friberg of Swampscott go against his boys he isn't worrying too much about Reading's "Busher" Ahearn, good as the latter may be.

All in all tomorrow's game ought to be a good one and it is very much to be hoped that it will be a lot harder for the locals to win than have their last four. With Wakefield, Belmont and Woburn coming up, Winchester needs just the real testing Reading is expected to supply.

WEST TO PLAY AGAINST YALE

"Bill" West, Winchester's all scholastic fullback of 1942, is expected to see action for Dartmouth Saturday against Yale.

Big "Monk", now a freshman in the Navy V-12 course at Hanover, became eligible to play with the closing of the first semester last week. There has been no questioning his ability on the part of Dartmouth coaches from the first. He would have been in the big Green lineup against Holy Cross in the season's opener except for the Navy ruling which required first year men to complete a semester before participating in varsity contests.

"Bill" weighs 196, or did last weekend when he was watching the Winchester-Stoneham game. They have been using him as a tail-back at Hanover, giving him more opportunity to kick and pass than he would get in college ball at the fullback slot. Report has it he has taken to both these chores satisfactorily.

Those who watched "Bill" pilot Winchester to its first State football championship had no doubts at all about his making the college grade and from the reports which have come out of the Hanover hills this fall the Dartmouth coaches are agreeing.

WINCHESTER HIGHLANDS MEN'S CLUB TO MEET

The nert monthly meeting of the Winchester Highlands Men's Club will be held in the assembly hall of the Second Congregational Church on Thursday, Nov. 4 at 7 p. m.

Supper will be served, after which moving pictures on Boy Scout activities will be shown and followed by a speaker acquainted with this work.

The usual pleasant and entertaining evening is assured.

Dr. Crosby B. Kelley of this town has recently been promoted to lieutenant from lieutenant (jg) in the Dental Corps of the United States Naval Reserve.

FOURTH STRAIGHT FOR WINCHESTER

Stubborn Stoneham 27-7 Victim

Winchester High beat a stubborn Stoneham football team at Stoneham last Saturday afternoon for its fourth straight victory.

Stoneham played hard, aggressive football, throwing a seven and eight man line against the local running plays that prevented the Winchester backs from breaking away as they did at Punchard and Danvers. All in all the game was a good workout for Coach Knowlton's charges who had their toughest opposition since the Swampscott game.

Winchester led by the margin of a safety at the half, but had all the better of the second half and might have had a larger total had Coach Knowlton cared to pile it on. Winchester rolled up 11 first downs and 205 yards by rushing, completed five of 11 passes for 62 yards, lost 10 yards in penalties and fumbled twice, one of the fumbles paving the way for the Stoneham score.

Stoneham made two first downs and 31 yards on the ground, completed three of 10 passes for 30 yards, also fumbled twice and lost 15 yards to the officials.

Lambiase kicked off for Winchester and Stoneham had to punt. Angelo's boot was returned by Sam Tibaudo to his 45 and after Sammy had bucked for five, he broke through again and lateraled out to Roche, Chucker passing along to DiMambro who reached the Stoneham 21 for a first down. Roche and Tibaudo made first down on the 10, Sammy made three inside tackle and then on a reverse the speedy DiMambro streaked around his own left end to go over without being touched. Lambiase kicked the goal from placement.

Winchester continued to press and just before the end of the quarter Roche got off a nice coffin-corner kick that rolled outside at the Stoneham 1. Here the locals lost five for offside, but on the next play Angelo, attempting to punt, got a bad pass from center and his team-mate Murphy barely fell on the ball in the end zone for a safety.

Stoneham scored midway through the second quarter. Angelo had kicked outside at the Winchester 25 and the locals tried a lateral. The ball was sloppily handled and finally fumbled, Stoneham recovering at the 20. A pass from Murphy to Mercer advanced to the 2 and on third down with the ball still at the 2, Mercer ran out to his left and flipped a pretty little pass over DiMambro's head to the sprinting Murphy who made a nice catch for the touchdown in the Winchester end zone. Murphy kicked the goal and Winchester had only a two point lead.

Starting with the kickoff which Walsh ran out to the 28 Winchester drove down the field until Jim Haggerty cracked through from the Stoneham 15 to a first down at the 8. Here the locals took to the air and grounded two passes before the whistle sounded for half time.

With the resumption of play Stoneham ran the kickoff back to its 33, but Sammy Tibaudo intercepted a pass at midfield and drove back to the Stoneham 32. Here the locals pulled the old Chamber of Commerce play out of their bag of tricks and Sam Tibaudo, behind 10 driving interferers, went all the way to pay dirt. Lambiase missed the try for the extra point.

Stoneham had to punt after receiving the kickoff, Tibaudo being downed on his 30. Roche got away around his right end for a first down at the 45 and a long cross-the-field pass from S. Tibaudo to Roche made first down at the Stoneham 40. A lateral and two shots at the line made it first down at the 29 and here Sam Tibaudo faded and chucked a pretty pass down the middle to Teddy O'Rourke, reserve wingback, who grabbed the ball at the 15 and drove over, barely keeping his feet after making a leaping catch. An attempted pass for the extra point was batted down and at this point Coach Knowlton sent in subs with a reckless hand.

Neither team showed much from then on until just before the final whistle when Latham recovered a fumbled punt for Winchester at the Stoneham 8. Stoneham held for downs at its 1, but when Angelo tried to kick "Spider" Latham got in fast to block the boot with the one-and-only "Red" Hannon, reserve tackle, falling on the ball for a touchdown. An attempted pass for the extra point was no good as the game ended. The summary:

WINCHESTER	STONEHAM
O'Rourke, le	re, Gill
Nihan, le	re, Simpkins
Latham, le	re, Gibson
Harvey, lt	rt, Valente
Penta, Washburn, Herlihy, lt	
Lambiase, lg	rg, Hayden
Hicks, lg	rg, Marrone
Flagg, Rutherford, lg	
Tofuri c	c, Lawson
Buzzotta, Tompkins, Bergquist, c	
T. Derro, rg	lg, E. Minghella
J. Derro, rg	lg, Testa
Bucci, Smith, rg	
Amico, rt	lt, Minghella
Stevenson, Hannon, Knights, rt	
J. Tibaudo, re	le, Clark
Armstrong, re	le, Rolli
Errico, re	
Walsh, qb	qb, Rotundo
Greene, M. Buzzotta, qb	
Roche, lhb	rhb, Bicknell
Saraco, lhb	rhb, Mercer
Haggerty, Quine, Gambino, lhb	
DiMambro, rhb	lhb, Livingstone
T. O'Rourke, rhb	lhb, Murphy
Bird, Nolan, Ballino, rhb	
S. Tibaudo, fb	fb, Morira
West, fb	fb, Angelo
Gallello, fb	

Score by Periods..	1	2	3	.	Total
Winchester	9	0	12	6	27
Stoneham	0	7	0	0	7

Touchdowns: DiMambro, S. Tibaudo, T. O'Rourke, Hannon, Murphy. Points for goal after touchdown: Lambiase, Murphy. Safety touchdown: Murphy. Referee: Poole. Umpire: Howe. Linesman: Kingsley. Four 10 minute periods.

Jim Kimball, former Winchester High football player now attending Belmont Hill School, captained the gridiron eleven in their game against Groton last Saturday. Son of Mr. and Mrs. A. Allen Kimball of Cabot street, he entered Belmont Hill last July, taking the accelerated course.

BUTTERS STILL A. W. O. L.

For the third straight time Arthur E. Butters, sometimes called the State of Maine Champ, absented himself from the regular matches of the Palmer Beach Horseshoe Association last week-end. Worse than all that even those nearest and dearest to him were unable to tell where he was at the time when he most emphatically should have been at the courts beside Wedge Pond.

As a consequence of this latest defection Arthur's standing reached a new low on the Palmer Beach books and it is going to take quite a bit of collateral to cover the outstanding margin on his stock.

The thing that matters most to Arthur's friends in the Association is the whispering campaign, begun at the time of his first absence and weekly hacking away at the underpinning of what was at one time one of the outstanding reputations of the Association.

Boiled right down and jelled, what they are beginning to say about Arthur is that he can't take it. Credence to this needling is lent by the fact that at his last appearance at the beach in special matches on Oct. 12 the Maine State Champ went home to luncheon without a victory to his credit. Records can be advanced in support of this statement.

However, those who know Arthur best know indeed that a single setback, no matter how staggering the proportions, could not in itself suffice to keep him from a game in which he enjoys a champion's stature. Those who have seen him meet all comers at snooker-pool, who have watched him get that spare in the teachers' bowling league, who have marvelled at the erudite manner in which he plays a hand of cards close to his belt-line, realize only too well that he can take the bitter with the better, even if there were not at hand cups to indicate something of his prowess on the links and at the hellum. All who have followed the State of Maine Champ through the years know that win, lose or draw Arthur has been in there keeping his curve low and outside whatever the opposition.

So it is that the ugly rumors to the effect that Mr. Butters is absenting himself from Palmer street because of the humiliation he experienced upon the date of his last appearance are causing so much distress among his friends in the Horseshoe Association and his admirers about town. For the rumors will not down, at least while President Royal P. Teele escapes laryngitis At first distressed over the Butters absence, the doughty President is now greatly annoyed over the whole thing and makes no bones about his own inclination to the contention that Arthur likes golf better than horseshoes because he wins more often at it.

"Wild Willie" McLaughlin, the Pride of Stowe and Champion of all Nabnassett, in attempting to defend Mr. Butters, advanced as an excuse for his failure to appear two weeks ago the possibility that he was on a "fish fry." This statement in extenuation has however, now worn so thin by repetition that even "Willie" didn't try it last week-end, prudently holding his peace.

There still are those in the Association who have faith in Arthur and look for his return to competition at any moment None have to date offerred to meet the fines which the outraged Mr. Teele has levied against that moment.

Last week-end's matches were chiefly featured by the return to competition of Henry "Tiffany" Knowlton of the Maxwell Road Mugwumps. Paired with Mr. Teele, Mr. Knowlton dropped two out of three to the Secretary and Mr. Wittet in the only match of the session worth recording.

Whatever honors there were belonged to McLaughlin, but he had to shift shoes to win them, so Mr. Teele refused to read his victories into the records, since the shoes he insisted upon discarding were those recently purchased by the President. Not many matches were played due to the time wasted in measuring and remeasuring the course, in adjusting and readjusting stakes and as Mr. McLaughlin put it, generally foolin' around

AUXILIARY POLICE NOTES

Police work in plenty is scheduled for the Auxiliary Police during the coming months. Besides periodic checking of headlights, the force will be on duty on Hallowe'en and plans for several patrols to augment the regular police during the evening hours are being worked out. This latter will be welcome news to many who dread walking alone on darkened streets.

Harmless fun during Hallowe'en will not be interfered with, but the Auxiliaries will be on the alert to prevent property damage or rowdyism.

Of great interest to all members who attended the meeting a week ago, was the news that Auxiliary Police headquarters are being established at our present pistol range, after some improvements are put into effect. Additional flooring will be laid and more chairs added. Besides furnishing a place for the regular meetings, the headquarters will be open several nights a week so that members may drop in to shoot or otherwise spend an interesting evening. Anyone desiring to help in the work of laying the new floor, or who has any spare lamps or tables to donate, should get in touch with Warren Goddu.

A representative of the FBI was present at the last meeting, and gave an interesting account of the Japanese situation on the West Coast at the outbreak of the war, and how it was handled. Following this, moving pictures on correct methods of disarming and searching prisoners were shown.

The practice air raid on Oct. 21 went off smoothly from the police standpoint. Special mention goes to L. R. Stucky, Auxiliary Officer No. 18, who was assigned to guard the railroad switch at the Woburn loop, near the center. Arriving there at 8.40, Officer Stucky noted a figure recumbent on the tracks. Summoning Officer Callahan of the regular police who was in the Square, Stucky and the latter escorted the sleeping party to the Police Station for a night's rest. The 8.45 train went through on time, but what the consequences would have been had it not been for Officer Stucky's sharp eyes is a question. Just another indication that the Auxiliary Police Force is on the job.

W. H. S. PLAY CAST CHOSEN

After several closely contested tryouts, Mr. John R. Newton, director, selected the following cast for the Junior-Senior play, "June Mad," to be presented on Dec. 18: Barbara J. Smith, Herbert Clement, Priscilla Morrill, Boardman O'Connor, Talbot Smith, Elizabeth Mueller, Virginia Olivier, Charles Lovejoy, Robert Johnston, Ewen Cameron, Shirley Salyer, and Emily Hanson.

"June Mad", which was first published as a novel entitled "This Awful Age," is a gay comedy concerning the antics of 'teen agers.

Filene's IN WINCHESTER

WALK-R-RIDE

TEACHES BABY TO WALK AND RIDE

Baby learn to walk by standing in front of Walk-R-Ride and pushing backwards . . . . the wheels may be adjusted to move only as fast as baby walks. For riding, the wheels are allowed to rotate. No danger of tipping as wheels are widely spaced. Red or natural wood.

$2.89

Helena Rubinsteins

APPLE BLOSSOM

FOR BATH TIME

Discriminating women know the charm of using one scent in all beauty preparations . . . particularly when it's hauntingly sweet Apple Blossoms. So make it Apple Blossom time from the minute you step into your tub 'til you're ready to go!

SOAP
FOAM BATH

Complexion Soap
Three Bars for $1*

Foam Bath
$1*

Dusting Powder
$1*

Cream Cologne
75c*

*Plus 10% tax

GOODNESS, THAT ELECTRIC IRON IS HOT! LOOK HOW IT HAS SCORCHED MY IRONING BOARD!

Boston Edison Company says

...don't overheat your electric iron. It may scorch clothes, is a fire hazard and is hard on the iron's heating element.

Boston Edison Company

Our National Failing

There sometimes fails to be made the distinction between free speech and cheap talk.—Portland Express.

The Winchester Star
(Established 1880)
STAR BUILDING
WINCHESTER, MASS.
Theodore P. Wilson,
Editor and Publisher
Published Every Friday

SINGLE COPIES, SEVEN CENTS
Left at Your Residence for One Year
The Winchester Star, $2.50 in Advance

News Items, Lodge Meetings, Society Events, Personals, etc., sent to this Office will be welcomed by the Editor

Entered at the postoffice at Winchester, Massachusetts, as second-class matter.

TELEPHONE WINCHESTER 0029

Only Newspaper Printed in Winchester

This week-end will witness the advent of Hallowe'en, the actual date being Sunday but the observance being more likely to be on Saturday. Many dread the aprpoach of this carnival of hoodlumism and with reason. Aside from the nervous apprehension of wondering where the tornado will strike there is the necessity of providing eadible blackmail for the youthful maurauders or being subjected to punitive measures for failure to satisfy their demands. Often in the past, whether or not blackmail is provided, property has been damaged, or so messed up that owners have been put to considerable trouble and not a little expense to clean things up. This isn't pleasant at any time and this year few people are in the mood to take youthful hoodlumism with equanimity or pay for its consequences, even if they have the cash left to do it. Even the youth of the town can realize that these are not normal times and that things which increase the stress and strain under which the average person is carrying on should be taboo. Parents ought to impress upon their children that this emphatically is no year for rowdyism on Hallowe'en.

RED CROSS

Winchester is falling far behind in its quota of Surgical Dressings for our armed forces, according to an announcement this week by Mrs. Gladys Dutting, executive secretary of the Winchester Chapter, American Red Cross.

At the present time, Mrs. Dutting said, the local quota is some 9000 dressings short and the need for them to aid the armed forces is increasing.

Volunteers should report at the second floor of the Town Hall Tuesdays, Wednesdays or Thursdays from 9 a. m. until 4 p. m. or at 12 Everett avenue on the same days from 9.30 to 4 o'clock. Part time workers will be welcomed, she said. There is also need for volunteers for the evening sessions held at the Town Hall on Tuesdays and Wednesdays from 7.15 until 9.15 o'clock. p. m.

RED CROSS HOME NURSING

A morning course in Red Cross Home Nursing will start next Thursday at the Home Nursing Room, Room 11, Second Floor, Locatelli Building, corner Main and Thompson streets.

This free class, taught by Mrs. Angeline R. O'Leary, Winchester District Nursing Supervisor, will meet once each week from 9.30 a. m. to 11.30 a. m. for approximately 12 weeks.

Yellow copy paper at Wilson the Stationers.

Car Load Just Arrived

RED TOP INSULATING WOOL

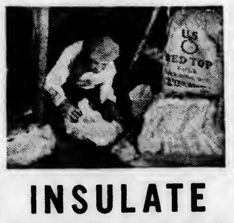

INSULATE YOUR HOME

● Why suffer from chilly rooms in winter and hot stuffy ones in summer? Insulating your house will save enough on fuel to pay for itself and the comfort you will have costs nothing.

The best insulation we know of is Red Top Insulating Wool. This light clean wool is easily installed without muss or litter. Call for sample and full details.

Geo. W. Blanchard & Co.
Winchester 1300

o15-3t

JIM FITZ MET AN OLD FRIEND

Among those pretty sure to be in the Winchester cheering section at high school football games, or any other athletic contests for that matter, is James J. Fitzgerald, Winchester's "Jim Fitz", head of the contracting firm that bears his name and father of two of the town's best-known athletes of recent years, "Big Jim" and "Nick" Fitzgerald. You may not see "Jim," though he's still plenty big enough to see without glasses, but it's dollars to the proverbial doughnuts that he's at the game and we'll bet you'll hear him if you are in his vicinity because Jim is the old school type of rooter who believes in encouraging the gladiators in the arena vocally as well as morally.

Anyhow, James J. was in the stands at the Stoneham game last Saturday and as the officials came on the field he asked a neighbor who they were. When he heard that the linesman was "Jigger" Kingsley of Stoneham, Jim pricked up his ears and wanted to know if by any chance his father happened to be George Kingsley.

Jim's informant wasn't sure about the name but he pointed out the elder Kingsley seated not far off in the stands, and seeing him, James J. let out a gleeful yelp. When opportunity presented at the half Jim looked up Mr. Kingsley, whose name WAS George and who 55 years ago bought a high bicycle from the Winchester contractor when the latter was a cutter in a Stoneham shoe shop.

Jim paid $110 for the bike which was made in Coventry, England, and that, as he put it, was real money "in those days." The elder Kingsley was quite a bike racer at the time, but whether he won any races on the Fitzgerald wheel Jim allowed he didn't know.

The two old friends had quite a time talking over the old days when bikes were made of wood and had a high wheel in front and a "little one behind."

WEEK-END FIRES

The first of several runs the Fire Department had over the past week-end took place at 7:20 Friday evening when Officer Stanley Mullen of the Police Department noticed the brakes of a DeSoto sedan proceeding along Church street were afire. Officer Mullen stopped the car, being driven by Grace H. Archibald of 5 Penn road, at Bacon and Church street and phoned in from Police Box 15 for a piece of fire apparatus. The latter responded quickly and took care of the trouble.

Saturday afternoon at 5.45 the department was called to put out leaves burning in a catch-basin at the corner of the Parkway and Washington street, quite a sheet of flames issuing from the opening.

Sunday afternoon at 5.15 the men were called to take care of an overheated boiler at the home of Mr. E. Abbott Bradlee, 34 Grove street. At 6.29 Saturday evening there was a chimney fire at the Hayes home, 4 Lakeview road. One of the hottest fires of its kind the firemen have encountered in some time was that at the home of Metropolitan Police Sgt. Donald McFarlane, 2 Bonad road, where a gas stove became overheated. Sgt. McFarlane and Fire Lt. James E. Callahan, whose home is on Bonad road and who happened to be at home at the time of the fire, attempted to extinguish the flames with fire extinguishers at the McFarlane home. Unsuccessful in their attempts, Lt. Callahan sent in a call for apparatus and the firemen made short work of things with their big acid extinguishers.

HIGH SCHOOL NOTES

About 3000 pounds of paper has been collected by students of Winchester High School during the present drive sponsored by the Student Council and headed by Chairmen Joseph Foley. Assisting with routine tasks are Arthur King, Lawrence Norton, David Elledge and Herbert Moore.

Members of the Student Council recently appointed to the Advisory Board are Edward Hicks, Samuel Buzzotta, Charles Dunn, Stephen Greene, and Herbert Moore. Stephen Greene is also in charge of publicity.

Principal Samuel M. Graves is acting as advisor for the Council this year.

Although the October sale of War Stamps and Bonds was heavier than ever before, a mere matter of percentages keeps a United States Treasury flag from fling atop the high school. Over 80 per cent of the pupils bought stamps or bonds at least once during the month. If the additional ten per cent can be counted among the purchasers during November, the Treasury flag will be flying on Dec. 7. Over $300 worth of stamps and bonds were purchased during this week.

FINAL FIGURES FOR WINCHESTER'S THIRD WAR LOAN DRIVE

Maurice C. Bird, chairman of Winchester's Third War Loan Drive, has reported that this community exceedceeded its quota of $1,206,000 by 17.5 per cent and that the cash amount of bond purchases credited to Winchester in the Third War Loan Drive is $1,416,000. Massachusetts, as a whole, exceeded its quota by 11.6 per cent.

The total amount of Winchester subscribers was 2485, or an increase of 39.5 per cent over the number who subscribed in the previous Bond Drive of last April. Winchester has reason to be particularly proud of this fine increase in the number of subscribers.

Of especial interest is the record on E Bond purchases. This time, 2310 individuals bought E Bonds as compared with 1653 individual purchasers last April, an increase of nearly 40 per cent. The cash value of E Bonds bought this time was $208,000.

'SAVILLE' AND KIMBALL
Funeral Service
ARLINGTON 1634 WINCHESTER 0200
SK

A distinctive service always attended by a capable staff to serve your best interests.

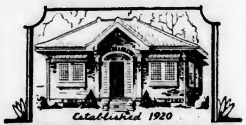

39 CHURCH ST. WINCHESTER ● 418 MASS. AVE. ARLINGTON

UNITED WAR FUND

Mrs. Roland Carter Heads Window Displays

Every year as the time for the United War Fund Drive aprpoaches the Women's Educational Committee of the United War Fund has the responsibility of educating the public through its various chairmen concerning the aims and purposes and agencies benefited thereby.

Mrs. Roland Carter is chairman of the Window Display Committee and has arranged for displays of three different Winchester agencies in the following windows: the Winchester District Nursing Association in the Edison Light store, the Winchester Boy Scouts in the Economy grocery store window, and the Winchester Girl Scouts in the window of the Whitney Laundry.

Also windows of the Winchester News, McCormack's Drug store and Hevey's Drug store have also been decorated by the Metropolitan interests in the United War Fund.

Other Winchester agencies not displaying in a local store window, but being benefited nevertheless are: Society St. Vincent de Paul, Winchester Hospital, Home for the Aged People, Social Service Council of Winchester.

MISCHIEF?

Boys kept the Police busy last Saturday from early morning to late at night with a series of disturbances which ranged all the way from petty mischief to more serious damage.

Among the latter was the shooting out of eight lights of glass in a garage on Garfield avenue. Four boys, 13 to 15 years old armed with air rifles were found to be responsible and were rounded up by Officer William Cassidy. Their parents agreed to replace the glass.

Two more boys were picked up shooting an air rifle at the rear of the Town Hall. The gun was confiscated. A resident of Westland avenue phoned in during Saturday morning to report that more than two bushels of apples had been stolen from where he had placed them under a canvas in his back yard.

Several complaints of boys and girls riding bicycles in a dangerous manner on private property were received, and during Saturday evening the Police had to go and drive away boys who were creating disturbances at the Country Club, at a home on Cambridge street and at the Winchester Arms.

Elsewhere in town youngsters were complained of as ringing doorbells and running, repeating the performance all along a street.

The Columbus Club on Raymond place reported several panes of glass were broken, it is thought by boys, and in this instance it is probably just as well the culprits were not apprehended by members of the organization.

Brown paper for book covers at the Star Office 5 and 10c a sheet.

ANNOUNCING

A New Modern Banking Service

Protect your War Bonds against loss by fire or theft

by opening a

WAR BOND SAFEKEEPING ACCOUNT

with this bank

This service is available to all owners of registered Treasury War Bonds for a service fee of $3.00 per year for the first twelve bonds and 10c per year for each additional bond.

WINCHESTER NATIONAL BANK

MEMBER FEDERAL RESERVE SYSTEM, FEDERAL DEPOSIT INSURANCE CORPORATION

7-9 CHURCH STREET TEL. WIN. 1320 - 1321

S. O. S.

The Police are quite accustomed to unusual calls for assistance but even the more experienced officers admitted that the call they received last Saturday afternoon at 4.30 was a bit off the beaten path.

At that hour a lady, more or less upset, telephoned in to report that a large truck, south-bound on Main street, had dropped a sizeable dollop of its load while going through Symmes Corner. The unusual part of the whole business was the load, which happened to be "hog entrails." The lady felt that the aforesaid added little to either the looks or utility of the roadway and all in all was definitely against their being where they were, even semi-permanently.

Officer Edward Bowler, at the desk, felt that the lady had right on her side and passed along her complaint to Officer William E. Cassidy, on duty in the cruiser. The latter, whatever he thought about it, started for Symmes Corner, but those who witnessed his departure felt that his foot had been a lot heavier on the accelerator on many a previous occasion. "Willie," having had little experience with hog entrails, was doubtless wondering just what th' h--- he would do with them or about them.

Imagine his delight, or can you, when he arrived at the scene of action to find that the good old truck driver, a stout fellow in "Willie's" book anytime, had evidently missed the "H. E.'s" from his truck, and wanting them more than anyone else, in the immediate vicinity at least, had returned for them and scooped them up into his machine.

He departed with Officer Cassidy's express blessing which has seldom been more fervently invoked.

CHERRY HILL TRIP IS ENJOYED BY CUB PACK 3

The annual outing of Cub Pack 3 which was held over from last spring was held at Cherry Hill Farm operated by H. P. Hood and Sons.

The boys enjoyed a full day of games consisting of baseball, soccer and other competitive games.

At noon, the boys feasted on hot dogs, roasted over the outdoor fireplace, rolls, doughnuts, apples and plenty of Cherry Hill milk.

After lunch the boys were shown around the farm. They were much interested in the care given the cows in the cow barns, the milking and the bottling plant at the farm.

The calf shed where they saw some new born calves which are slated to become future Cherry Hill milk producers also created a good deal of interest.

As a result of the days outing, the boys learned a great deal beside enjoying themselves immensely. They appreciated the many courtesies shown them by the farm management.

FORUM OPEN HOUSE A HUGE SUCCESS

The Forum open house for high school students held in the social hall of the First Congregational Church have been most successful. The first two were for Forum members only. This Friday, Oct. 29, will be guest night and Forum members may bring a guest if they desire.

Last Friday 125 high schoolers attended the open house at which the main attraction was the basketball game between the boys of Metcalf Union of the Unitarian Church and the Senior Forum team. The Forum won 35 to 26.

This Friday the Open House committee has arranged a basketball game between the boys of the Forum and an All Star team.

In addition to the game there will be shuffle board, ping pong, whiffle, cards, chess, a taffy pull and other games and interests. The evening will close with the usual hour or two of dancing.

The open house committee members are Stephen Greene, chairman; Terrie Howe and Patsy Eberle.

Visit Our ART STUDIO for

FRAMED PICTURES — PICTURE FRAMING

Modern Styles for modern Homes

MALCOLM G. STEVENS
78 Summer Street Arlington
(Corner Mill Street - near Arlington Center)
TEL. ARLINGTON 4112 - 4113

Frame Your Service Photographs Now

Sale! . . . Big Surprise Poultry Buy . . . Hurry!

Just Arrived! . . . . Over 3500 lbs.

Harrow's Famous

NATIVE FOWL 37c lb.

375 Hd. from our Reading Growers
200 Hd. from Harrow's New Farm
A $1435.00 Stock to be Sold at
BELOW CEILING PRICES!
WHILE THEY LAST!
5-6 lbs. 6-7 lbs. 7-8 lbs. 8-9 lbs.

At Our Shop Only!
Del'd to Your Home . . 40c lb.
Call for Your Poultry
Save us Bookkeeping and
Delivery Expense . . and you
Save up to 4c lb.

WHEN you can get Native Fowl that are always perfect — that are hand selected for plumpness, specially fed to give you better, richer flavor . . FOR ONLY 37c A POUND—that's economy! The greatest Chicken Buy you've EVER seen! These are famous Harrow's Native Fowl processed an exclusive way that GUARANTEES a perfect bird, with more white meat, and is always tender.

Every chicken is top-grade A . . dressed at Harrow's modern plant! Over 6000 lbs. processed evey week! That's what let's us ppass on the savings to you.

For years folks have gladly paid more to get Harrow's Famous Native Fowl. Now that we've brought the price of these better-eating Fowl DOWN SO LOW, women are going for this amazing bargain in a BIG WAY. If you want to get some of the best looking, best tastisg BIGGEST BARGAIN NATIVE FOWL you'll see this season . . . FOR ONLY 37c A POUND . . you've got to act promptly! Phone YOUR order now . . TODAY!

BROILERS ROOSTERS CHICKEN GIBLETS LIVERS
CHICKENS, 4-6 lbs. FRYERS DUCKLINGS .DEWKIST FROSTED PEAS

If You So Desire: Sales of LIVE POULTRY every Thurs. and Fri..

Poultry Delivery Service: Stoneham and Winchester—Fri. and Sat.
Rea., Wake., Mel., Mal., Med., West Med.—Sat. P. M. only
Other Days: Parcel Post—Express
Parcel Post Shipments to Any Point in New England

Harrow's New Poultry Farm . .

Harrow's expands again! We recently acquired over 1500 prize layers . . . big, healthy, hefty-bodied, friendly lirds . . . all dressed in their superbly beautiful winter feather-coats. Ready to produce hundreds of the best-looking, best-tasting BIG BROWN EGGS you've EVER seen or eaten! We'll want YOU to have them at the LOWEST possible price.

Right now you can get the pick of Harrow's Farm Eggs . . At Our Shop Only . . for as little as:

Medium Size 65c, 3 doz. $1.89 Large Size 73c, 3 doz. $2.12

Now! Another Harrow's Taste Treat!

Farm-fresh Native

FRIED CHICKEN

Box Packed to take out, 4 big servings, with chips . . $1.95

Extra Large, JUMBO SIZE .... 60c each

Every day more and more are enjoying Harrow's delicious, mouth-watering fried chicken. Especially the new, popular JUMBO SIZE . . . big, chunky pieces, fried to a crisp, golden-brown taste treat! Over 1000 dinners served every week! Drop in this evening!

SPECIAL! FULL COURSE DINNER

Choice: Tomato Juice . . . Harrow's Chicken Soup
HARROW'S JUMBO SIZE CHICKEN
Cole Slaw Salad Home-made Rolls Butter New French Fries
Ice Cream or Cookies Coffee or Tea
Only 90c
Open Daily 12 to 8 p. m., Sundays and Holidays — Closed Every Monday

HARROW'S HOME BAKERY

FILLED COOKIES .... 6 for 19c
Big, tempting morsels of goodness, filled with healthful raisins and walnuts! Fine for lunches, midnight snacks.

Squares .... 6 for 29c
Apple, Fig, Mock-Cherry
Toll House Cookies ...... 12 for 25c
Chocolate Cookies .... 12 for 35c

SPECIAL DISCOUNTS to Churches, Clubs, Restaurants, Hotels, Markets

HARROW'S POULTRY PRODUCTS
126 Main St., Reading — Reading 0410

When That Empty Place

IS FILLED AGAIN

★ As war-time days drag on, we find ourselves thinking more and more of the peace to come. The days when your boy will be coming home to dinner every night—the girl next door can start making wedding plans—and a boy in civilian clothes is not a rarity. And now is the time to start making ready the final blow by buying every War Bond we possibly can. Let's make sure any delay in putting this war to an end is not due to lack of ammunition and guns that we, the Bond Buyers of America, could have supplied. Won't you come in today and let our War Bond Department serve you? Remember the more Bonds we buy to back our boys the sooner our boys will be back to us!

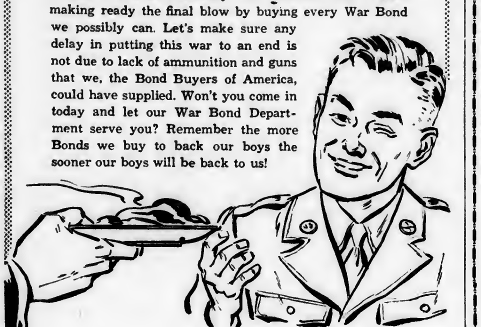

Winchester Co-operative Bank

19 Church Street, Winchester

FIFTY YEARS OF SERVICE IN THIS COMMUNITY

HELP WANTED

WANTED—A kindergarten teacher for private school, mornings only. Tel. Arlington 6024.

WANTED

POSITION WANTED—As companion, companion-housekeeper or attendant, some knowledge of nursing. Refined, experienced woman with son, 16, good references for both. Write Star Office Box L-26. •

WANTED—Second-hand doll carriage. Tel. Win. 0780.

ANTIQUES WANTED to furnish private home, furniture, bric-a-brac, silver, etc. Write Estelle Stanley, 148 Seaver street, Roxbury. a10-9t

FOR SALE OR TO LET

WINCHESTER—Manchester road, 8 room single, oil heat, H. W., Tile bath, 2-car garage. Wildwood Street, 2½ story dwelling and garage, oil heat. Foxcroft Road, 9 room single, 3 baths, garage.

Also Foreclosed Properties For Sale

Thomas I. Freeburn, Agent

And Property Management

TEL. CAPITOL 8947 or WIN. 1419 t28-tf

FOR SALE

FOR SALE—Cow manure for victory gardens. Tel. Woburn 0856-J. o22-2t*

FOR SALE—Man's bicycle, in excellent condition. Tel. Win. 2572.

RABBITS FOR SALE. 84 Walnut street, Winchester. Tel. Win. 2506-M.

FOR SALE—Dernois laundry stove, used 3 days. Tel. Win. 0973-R.

TO LET

I HAVE A GOOD room in a pleasant home on West Side, for business gentleman. Call evenings between 7 and 8 0097-W. o22-2t*

MISCELLANEOUS

ORIENTAL RUG—If the lady is still interested in the Oriental rug which was sold late Saturday afternoon at the Auction will call Reading 0801 she may buy same.

UPHOLSTERING—Get your fall orders in early. Save time and money. Call Miss Davis at Hobby & Crafts Nook, Win. 2311-W. my14-tf

FLOORS

NEW FLOORS LAID

OLD ONES RESURFACED

Call GUY F. MERENDA

TEL. WIN. 1774

n21-tf

I Can Fix Practically Anything

If there is some household appliance or anything else you want fixed.

CALL MR. FIXEM

STONEHAM 0365-M

Mornings or Evenings o8-tf

Tel. Win. 2038 Locatelli Building

Marie E. Folger

Distinctive Dressmaking and remodeling. Hours: Tuesday and Fridays only 9 to 12 and 1 to 4:30 P. M. By appointment only.

540 MAIN ST. WINCHESTER

ap16-tf

DR. RUTH A. BOULE

Chiropodist — Podiatrist

50 VINE STREET WINCHESTER

(opposite Winchester Theatre)

Hours by Appointment Only

TEL. WIN. 1989

my7-tf

Fireplace Wood

Order While Available

ALSO KINDLING WOOD

TEL. MALDEN 1953

jy16-tf

THOMAS QUIGLEY, JR.

CONTRACTOR

CEMENT AND STONE MASON

MOTOR TRANSPORTATION

Power Shovel — Air Compressor

Road Roller — Drilling

Concrete Mixer — Blasting

Tractor — Rock Excavating

Granolithic Walks and Driveways

LIONS CLUB

The last meeting of the Lions Club at the Masonic dining rooms was omitted and a number of the Lons attended the meeting of the Boston Club as they were host to the present and immediate past Governors of Dis. 33. There were about 250 present. We had the pleasure of shaking hands with Mayor Tobin, a member and officer in the club. Governor Saltonstall also a member was not present, but Rudolph F. King represented him and gave a wonderful tribute to Lionism. The Attleboro Club furnished the entertainment and some entertainment with their sauerkraut band.

On Thursday evening, the 28th, the club again resumed its regular meeting at the Masonic apartments. There were a number of guests present including Dep. Dis. Gov. Dale of Marblehead, who inducted a new member, George Saltmarsh. Al Fulsom presided at the piano and as always we made the welkin ring with old and new songs but especially the Lions Roar. And by the way we are still upholding our reputation as a service club, we loaned Al to the Rotarians last week in order that they might be able to sing. This is not the first service we have given them, having entertained their club on two occasions, but we do like reciprocity.

Our guest speaker, a navy man, gave a very interesting talk on athletics as given to men in the Navy and suggested that this might be something that service clubs could have as an activity.

M. S. P. C. A. AUXILIARY NOTES

Sale, Nov. 18, 1.30 to 5 p. m. at the home of Mrs. Alfred H. Hildreth, 371 Highland avenue.

The Need is Great, to maintain our work, we should have the co-operation of all, as food, heat and light mount up as winter approaches. We beg your assistance in gifts of food, fancy articles, or check, as these will assist us to carry on. A glance at the report of the work at the shelter for several months ending Sept. 30, is as follows: Cats cared for 319; dogs 43 and other smaller animals; 58 complaints investigated; animals taken to Angell Hospital for treatment at the request of owners 31; thus showing that the people of Winchester are becoming better acquainted with the work we are doing.

Caution: Do not allow your cat or your dog to go out before light in the morning, or remain out after dark at night. If you value your pets you will watch them closely these days.

BRITISH WAR RELIEF

Chilly mornings remind us, wouldn't it be frosty, up where tankers and other supply vessels ply in far north waters, to step out of bed and out on a concrete floor? You remember that British War Relief is trying to supply a rug or a bit of carpet for these bunkside spots. What you count too worn for your floor may still have good warmth in it for a use like this. Faded patterns won't matter.

Speaking still of cold ocean trips, the Winchester Unit would like to have some knitters of gray wool socks switch over and knit needed seaboot stockings. White wool for these and navy wool for gloves, mittens, scarfs etc., may be obtained at Epiphany parish hall on Wednesdays.

Proceeds from the Caledonian market, 47 Newbury street, Boston, buy yarn. Contributions for the market may be brought to the Epiphany work room any Wednesday. Say a bit of jewelry, modern, costume or Victorian or any style. One Winchester giver to such good causes applies this time measure in deciding to keep or to give "If I haven't used this for a year, it's time to give it."

CHURCH SERVICES

SUNDAY, OCTOBER 31, 1943

FIRST CONGREGATIONAL CHURCH

Rev. Howard J. Chidley, D. D., Minister. Residence, Fernway

Miss Evelyn Scott, Director of Religious Education.

J Albert Wilson, Organist and Choirmaster.

Church telephone Win. 0328.

All Saints Day. Dr. Chidley will preach at 10.45 and his subject will be, On Being a Good Soldier.

Children's sermon subject will be The Sign of the Clan.

Sunday School Hours

Nursery, Kindergarten, Primary, Junior and Intermediate Departments at 10.45 a. m. Junior High Department at 9.30 a. m.

New children are still being enrolled in all departments.

The Senior Forum will meet at 9.30 a. m. in Ripley Chapel. Dr. Edward Clayton, returned missionary from China, will be the speaker.

The Pilgrim Fellowship fall rally of the Woburn Association will be held in the West Medford Congregational Church on Sunday, Oct. 31, starting at 4 p. m.

Meeting of Boy Scout Troop 3, Mr. Robinson S. Whitten, Scoutmaster, on Monday evening at 7.15.

Annual meeting of the Winchester Branch of the Needlework Guild of Amerida will be heldi n the ladies' parlor on Wednesday, Nov. 3 at 3 p. m. Garments donated by members will be displayed and distributed. Tea will be served. All interested are invited to attend.

The Parish Players will present the first play of their 18th season Ring Around Elizabeth in the parish house on Friday and Saturday evenings, Nov. 5 and 6, at 8.15.

CHURCH OF THE EPIPHANY

Rev. Dwight W. Hadley, Rector. Rectory, 3 Glengarry. Tel. Win. 1264. Parish House, tel. Win. 1922

8 A. M.—Holy Communion.

9:30 A. M.—Church School.

11 A. M.—Morning Prayer and Sermon by the Rector.

Youth Service. Preacher, The Rev. Charles H. C. Sergel of Brazil.

11 A. M.—Kindergarten and Primary Department.

4 P. M. Confirmation instructions.

5 P. M. Sherrill Club.

7 P. M. Young People's Fellowship.

Nov. 1, Monday. All Saints Day.

10.30 A. M. Holy Communion.

Nov. 2, Tuesday, 10.30. Holy Communion.

Sewing meeting for Red Cross and Surgical dressings. 12.30, luncheon.

Wednesday, Nov. 3—British War Relief sewing.

Friday, Nov. 5. Annual bazaar.

SECOND CONGREGATIOAL CHURCH

Corner of Washington Street and Kenwin Road.

Rev. Harland G. Lewis, Minister.

9.30 A. M.—Church School.

11 A. M. Morning Worship.

FIRST BAPTIST CHURCH

Miss Dorothy G. Swain, Director of Young People's Work, 3 Dix terrace. Tel. 1943-M.

Mrs. Stanley B. Kinsley, Church School Superintendent. 1 Winthrop street, Stoneham. Tel. Stone. 0637-R.

Mr. Arthur Flemings, Choir Director.

Mrs. Frederick C. MacDonald, Organist.

During the absence of a pastor, those seeking pastoral assistance may contact Miss Swain, Win. 1943-M or Deacon Lewis Foster Win. 2057-W.

9:30—Church School for all departments above the beginners.

10:45 A. M. Public worship. Rev. William D. Turkington, formerly of the New England Evangelistic Association, guest preacher. Music by the Church Choir.

10.45—Beginner's Department in the Primary Room. Children under 6 cared for during the church service.

11.20 A. M. Children's World Crusade for children of primary and junior age.

7 P. M. Young People's Society. Topic for discussion: Is a Code of Ethics a Substitute for Religion? Leader, Donald Marchant.

Monday, 7 P. M. Boy Scouts, Troop 7 in the recreation hall.

Tuesday, 7.45 P. M. Monthly meeting of the church executive board.

Thursday. Monthly meeting of the Women's League. 10, sewing as usual. No luncheon will be served: bring a box luncheon. 1, executive board meeting. 2, Inter-church tea. Speaker: Rev. Albert W. Sheckells, Jr., State Director of Christian Education. Topic, it's Up to the Ladies. Soloist, Mrs. Benjamin P. Browne. Tea chairman, Mrs. Lester A. Pratt.

7:45 P. M. Rev. Albert W. Sheckells, Jr., will speak to the teachers and officers of our Church School at a special conference. Mr. Sheckells is the new director of Christian Education for the Baptist Convention and has a dynamic message concerning the importance of Christian Education. Every person of the church interested in this subject is invited to be present.

Friday, 7.30 P. M.—Senior Choir rehearsal.

ST. MARY'S CHURCH

Rev. John P. O'Riordan, Pastor.

Assistants: Rev. Francis J. Sullivan, Rev. George F. Wiseman.

Masses at 7, 8, 9, 10, 11 and 11:45.

Sunday School after 9 o'clock Mass.

Novena Services Monday evening at 7.30.

FIRST CHURCH OF CHRIST, SCIENTIST, WINCHESTER

Sunday Services and Sunday School, 10:45 a. m.

Wednesday testimonial meeting, 7:45 p. m.

Reading Room, 5 Winchester Terrace (off Thompson Street). Open daily from 10 a. m. to 5 p. m.; Saturdays from 10 a. m. to 9 p. m.; Sundays and Legal Holidays from 3 to 5 p. m.

Everlasting Punishment is the subject of the Lesson-Sermon to be read on Sunday, Oct. 31, in The Mother Church, The First Church of Christ, Scientist, in Boston, Mass. and in all of its branches.

The Golden Text is from Psalms 130:7, Let Israel hope in the Lord: for with the Lord there is mercy, and with him is plenteous redemption. Other Bible selections include: Seek ye the Lord while he may be found, call ye upon him while he is near: let the wicked forsake his way, and the unrighteous man his thoughts: and let him return unto the Lord, and he will have mercy upon him; and to our God, for he will abundantly pardon (Isaiah 55:6, 7).

The Lesson-Sermon also includes passages from the Christian Science textbook, Science and Health with Key to the Scriptures by Mary Baker Eddy, among which is: The destruction of sin is the divine method of pardon. Divine Life dstroys death, Truth destroys error, and Love destroys hate. Being destroyed, sin needs no other form of forgiveness. (p. 339).

WINCHESTER TRUST COMPANY

35 CHURCH STREET

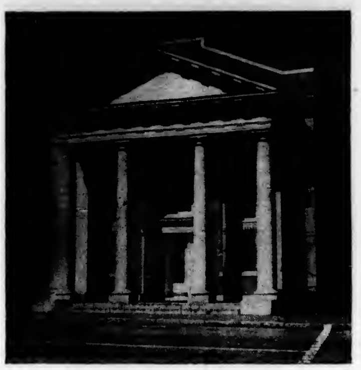

CONDENSED STATEMENT

As of the Close of Business October 18, 1943

Resources

Cash and due from Banks	$ 620,910.12	
United States Government Bonds and Notes	2,268,249.81	
		$2,889,159.93
Other Stocks and Bonds		343,421.02
Loans on Real Estate		528,709.76
Other Loans		221,298.65
Banking House and Equipment	58,060.96	
Less reserve for depreciation	24,585.21	
		33,475.75
Accrued Interest and Other Income Received and Expense prepaid		17,467.28
		$4,033,532.39

Liabilities

Capital	$ 100,000.00	
Surplus and Guaranty Fund	155,500.00	
Undivided Profits	121,294.87	
		376,794.87
Reserves		14,237.37
Commercial Department Deposits	2,502,910.66	
Savings Department Deposits	1,136,996.44	
		3,639,907.10
Other Liabilities		2,593.05
		$4,033,532.39

A MEMBER OF THE FEDERAL RESERVE BANK

A MEMBER OF THE FEDERAL DEPOSIT INSURANCE CORPORATION

THE UNITARIAN CHURCH

Main street and Mystic Valley Parkway.

Rev. Paul Harmon Chapman, Minister.

Miss Caroline V. Everett, Secretary.

Church telephone, Win. 0949.

Mr. Chapman may be reached by calling the church office.

Sunday, 9.30 A. M.—Junior Church, grades 3 through 8.

9.45 A. M.—Men's Bible Class.

11 A. M.—Lower School, nursery school class through grade 2.

11 A. M.—Worship service. Mr. Chapman will preach on the subject, Thy Gentleness Hath Made Me Great.

5 P. M. Junior High School Fellowship Committee meetings.

7 P. M. Metcalf Union.

Monday, Nov. 1, 8 P. M. Winchester College Club meeting.

Tuesday, Nov. 2, 10 A. M. Alliance sewing.

7.30 P. M.—Boy Scouts and Sea Scouts.

Thursday, Nov. 4, 10 A. M. Red Cross sewing.

Thursday, Nov. 4, 8 P. M. Barn dance.

Friday, Nov. 5, 7 P. M. Pack 6, B. S. A.

CRAWFORD MEMORIAL METHODIST CHURCH

"A Friendly Church by the Side of the Road"

Rev. Roger E. Makepeace, Minister.

Residence, 30 Dix street. Tel. Win. 0539-M.

Director of Church School, Mr. Gordon Smith, 50 Middlesex street.

Miss Isabelle V. Warren, Organist and Choir Director.

9.30 A. M. Church School Classes.

10.45 A. M.—Beginners and Primary children (3 to 7) will attend church for their story-message and then go to their department.

10.45 A. M. Morning worship service. The pastor will preach on the subject, Keeping Serene Amid Tumult.

The choir will sing the anthem, Grant, We Beseech Thee by Snow and Miss Grace Hunter, soprano, will sing Jesu, Lover of My Soul by Tours.

Miss Isabel Warren, organist will include Widor's Andante Cantabile from the Fourth Symphony and the Grand Chorus in D by Guilmant.

5 P. M. The Methodist Youth Fellowship at the parsonage. Scenes in the Smokies will be described by Mrs. Harris G. LeRoy, the guest speaker.

Monday, 8 P. M. Representatives and Ministers of Winchester Protestant Churches will meet at the parish house of the Church of the Epiphany.

Tuesday, 8 P. M. The 40-40 Club of Young Married Couples will meet at the parsonage to hear Dr. Robert F. Thomas, from Pittman Center in the Smoky Mountains.

WOMEN'S LEAGUE OF THE FIRST BAPTIST CHURCH

The meeting of the Women's League of the First Baptist Church will be held at the church Thursday, Nov. 4.

Calling all sewers! We need you for Red Cross work at 10 a. m. See you later.

WINCHESTER CO-OPERATIVE BANK

The annual meeting for the election of officers will be held at the banking rooms, 19 Church street, Winchester, on Monday, Nov. 1, 1943 at 2 p. m.

Curtis W. Nash, Clerk

A Cordial Christian Welcome

TO

"The Church of the Open Bible"

Rev. Carlton Helgerson, *Pastor*

SUNDAYS

9.30 a. m., Church School — 10.45 a. m., Morning Worship

7 p. m., Evening Song and Gospel Service

Wednesdays: 7:45 p. m., Prayer Service

INSPIRATIONAL SINGING — GOSPEL PREACHING

The Evangelical Free Church — Montvale Ave., Woburn

MEN and WOMEN!

BETHLEHEM STEEL CO.

employment interviewers, assisted by the U. S. Employment Service, are "moving right into"

WOBURN

Saturday

OCTOBER 30

to make it easier for YOU men and women to hire in for essential work at either

HINGHAM or FORE RIVER Yards

No experience necessary. Must have statement of availability from YOUR local U. S. Employment Service Office.

Offices open from 9 A. M. to 8 P. M.

Apply at

U. S. Employment Office, 25 Montvale Ave.

GUILD OF THE INFANT SAVIOUR

Rev. James H. Doyle, newly appointed head of the Diocesan Charities and spiritual director of the Guild of the Infant Saviour, was the guest speaker at the chapter's opening meeting held in Lyceum Hall on Tuesday, Oct. 26. Fr. Doyle stressed the urgent needs of the Charitable Bureau particularly warm clothing for destitute infants. Our monthly sewing meetings should be well attended and the amount of work should equal if not exceed that which we have done in the past. .....

Mrs. Michael H. Hintlian, president, introduced Father Doyle. After the reading of reports, announcement was made that all social affairs, planned for the month of November, must be postponed. Any organization particularly in, or benefiting from United War Funds, cannot run affairs for charity between Nov. 8 and 24. The Catholic Charitable Bureau, of which we are a part, is a beneficiary in this fund. Our annual bazaar and penny sale both planned for November will have to be held later in the year. These dates will be announced at our next meeting.

Many beautiful layettes on which members were working during the summer months were returned. Chairman of sewing Mrs. George MacDuffee was well pleased with the amount accomplished.

Among the new members inducted into the Guild this season are: Mrs. Praeda O'Donohue, Mrs. Charles Roach, both of Winchester; Mrs. Walter M. Crotty, Mrs. Malcolm Martin, Mrs. Eugene McCabe, Mrs. Catherine M. Sweeney of Medford and Mrs. John Halliday of Woburn. Many of our old members who have been unable to attend for various reasons during the past year, have returned.

We are all very sorry to learn of the serious illness of Mrs. Chester Powers (Betty) and Mrs. Hintlian has asked all who can do so to send her a cheerful card or note.

Also, the sympathy of the members is extended to Mrs. Ralph Sexton on the death of her father. Mrs. Edward Gorrie on the death of her father, and Mrs. M. J. Quinn on the death of her mother.

Hostesses at tea on Oct. 26 were: Mrs. John Lennon, Mrs. Harry Donovan, Mrs. Joseph L. Mullin and Mrs. John Bradley.

SNOW AND ICE REMOVAL

EQUIPMENT 1943-1944

Sealed proposals addressed to the Board of Selectmen, Town Hall, Winchester, Mass. will be received at the office of the Board before 7.30 o'clock P. M. on Monday, November 8, 1943 for furnishing equipment to be used in the removal of snow and ice from the highways of the town for the winter season of 1943-1944.

Full particulars will be furnished on application to Parker Holbrook, Superintendent of Streets, Town Hall, Winchester, Mass.

The Board reserves the right to reject any or all bids.

BOARD OF SELECTMEN

By George W. Franklin,

Executive Clerk

o29-2t

Unusually large flocks of wild ducks have been frequenting the lakes about town during the past week.

FORTNIGHTLY NOTES

The collection for Russian War Relief taken at the public meeting of the Fortnightly in the town hall last Monday totaled $66.82. This money will be used for warm blankets for destitute Russian people.

Contributions to the world's literature made by some of the little known countries will be the study theme of the Fortnightly literature class this year. At the first meeting on Monday, Nov. 1, at 2 o'clock in Fortnightly Hall, Mrs. Howell M. Stillman will discuss Finland. Mrs. Joseph W. Morton will speak on Stephen Vincent Benet and read from "Western Star", his last work. Mrs. Gilbert W. Paul is general chairman.

The second opera recital lecture in the music appreciation course sponsored by the Fortnightly will be held in the Art Gallery of the Public Library on Friday, Nov. 5 at 10.30 a. m. Dr. Karl Geiringer will interpret the Russian opera, Boris Godounov by Moussgorsky, an opera built around the folk music of the 16th century.

At the desk in the library may be found a printed list prepared by the librarian, of all books on opera and music appreciation available in the library.

Dr. Geiringer recommends the following especially:

The Opera. Brockway and Weinstock
Stories of the Great Operas. Newman
The Changing Opera .... P. Bekker
The Metropolitan Guide
Mar. Ellis and Robert Lawrence

Yellow copy paper at Wilson the Stationers.

KELLEY & HAWES

FUNERAL SERVICE

VINE AND ELMWOOD AVE.
WINCHESTER MASS.

Winchester 0035

Malcolm D. Bennett, *Director*

ART ASSOCIATION PREVIEW

At 7.30 o'clock on Tuesday evening, Nov. 2, in the Library gallery, the Winchester Art Association will open its exhibit of water colors by A. Lasalle Ripley, William M. Jewell and Glenn G. MacNutt.

No one who frequents the library needs further introduction to Mr. Ripley than his striking Indian mural, permanent reminder of his skill. His work is to be found in various parts of the country including the Museum of Fine Arts, Boston and the Art Institute of Chicago. Born in Wakefield, student of the Museum School, holder of numerous coveted awards, he stands among the foremost water colorists today. He is a member of the Guild of Boston Artists, the New York Water Color Club and the American Water Color Society.

William M. Jewell, also a New Englander by birth, has brought to play in the field of water color that indigenous knowledge which brings the reality of the locale vividly to life. Harvard University graduate, practising architect for years, pupil of Henry Rice at Ogunquit, Mr. Jewell has become outstanding both as an artist and as a member of the faculty at the Vesper George School of Art and at Boston University.

The third prominent member of the showing trio, is Glenn MacNutt. Native of Ontario, Canada, his trips to Digby, N. S., every summer mint pictures of that country's magnificence. His other love by way of contrast, is Boston, Mass. Mr. McNutt studied at the School of the Museum of Fine Arts, Boston and the Massachusetts School of Art. He is a member of the Guild of Boston Artists and is currently giving a one man show in Boston.

The gallery talk for members will be given by Richard Wright, Harvard graduate, art student in Paris, and writer, who will discuss "The Development of Water Color Painting from Mosaics to the Present Day."

Hostesses for the evening will be Miss Alice Main and Mrs. Arthur Harris.

The exhibition will be open to the public from 10 a. m. to 9 p. m. weekdays from Nov. 3 through Nov. 24.

TO MOTHERS OF FIRST GRADE CHILDREN

The mothers of children in the first grade of the Winchester public schools are invited to attend a series of meetings for the study of the ways in which young children learn to read.

These meetings will be held at 1.30 o'clock on Nov. 2 in the assembly hall of the Lincoln School on Westley street.

Young children accompanying their mothers will be cared for in the kindergarten rooms.

EDWARD C. GAMAGE (Lord Milford)

FLORENCE CRITTENTON MEETING

The beautiful Everett avenue home of Mrs. Gilbert C. Hood, Jr., was the setting for one of the largest and most interesting Florence Crittenton meetings in recent years. The Rev. Mr. Roger Makepeace of the Crawford Memorial Methodist Church opened the meeting with a thoughtful and timely prayer for sons, brothers and friends in the armed forces.

After greeting new and old members, Mrs. Harold Blanchard, the president, explained briefly the twofold purpose of Florence Crittenton work, that of providing shelter for unmarried mothers at the home and hospital and the equally important phase of the effort, which is rehabilitation of young "problem girls" of 'teen age at Welcome House.

The report of the membership chairman, Mrs. E. Ober Pride, was given, in her absence, by Mrs. Harris Richardson.

Mrs. Elisha Pierce, chairman of the bazaar gave a lively and interesting report of bazaar activities, mentioning in particular the attractive candles which Mrs. R. H. B. Smith and her committee are getting ready and the beautiful neck-ties made as usual by Mrs. Walter Rice and in the hands of Mrs. George Wilson.

Two able speakers from Red Cross Headquarters were the principal speakers of the afternoon. Mrs. C. Willard Bigelow, chairman of Canteen gave a most interesting talk on the work of many volunteer women in this branch of the Red Cross. The other speaker, Mrs. Frank G. Allen, who gives her full time services as a volunteer to the Red Cross, and is head of the Nurses' Aide, spoke straight forwardedly about the importance of this work and asked for interest and support in the new Nurses Aide Class now forming in Winchester. It was a rare privilege for the Circle to have these two "first ladies" of Red Cross as guests.

The musical program under the direction of Mrs. G. Lindrov Witham and Mrs. Walter Winship was of a very high order.

Through the efforts of a Circle member, Mrs. Lester Whittaker, Lord Milford, tenor was secured for a group of songs. His program was as follows:

English Rose .... By Edward German
Drink to Me Only With Thine Eyes
Arranged by Suilter
Marco's Song from "The Gondoliers"
By Arthur Sullivan
Thank God for a Garden.. DelRiego
and for an encore
The Little Irish Girl ...... by Lohr

The audience was enthusiastic in the extreme.

Strictly speaking, "Lord Milford" is not yet Lord Milford, but is the eldest son of Lord Milford, whose home is in Gloucester, England. His own name is Edward Charles Gamage and he makes his home in Winchester, working by day in an Arlington war plant and singing nights. He was born in Swansea, Wales, 32 years ago, was educated at All Saints College in Bristol and has had a varied musical career that has included musical comedy, radio and an engagement with the D'Oyly Carte Opera Company, famed Gilbert and Sullivan troupe. He came to Boston in 1938, married a Cambridge girl and they have a four year old daughter, Pamela.

Tea was served by Mrs. Stephen Nichols and Mrs. Raymond Dickman and their committee and the pourers were Mrs. Langley Keyes and Mrs. Elisha Pierce.

NEEDLE-WORK GUILD SOCIAL SERVICE

In these days, when appeals grow more and more urgent for helping suffering humanity, we turn to the organizations which accomplish the greatest good with the least expenditure of time and money, and a minimum of red tape.

The Needle-work Guild fills this need right here in Winchester, and the one meeting each year brings together those who contribute to this form of home defense, and those who distribute with wisdom and discretion the many articles of new, warm clothing and household linens.

Whether you are a member or not, will you not join the group meeting at the First Congregational Church on Wednesday, Nov. 3 at 3 p. m. The exhibition will surprise you, and you will learn at first hand more about this opportunity for service.

A lonely small boy, with no family of his own, when given a token of remembrance said, "I'm glad I had a present from the Needle-work Guild, two new flannel shirts, just like my own mother would have chosen for me." The personal touch is not lost when welfare workers, "follow in the steps of Him who went about doing good."

CHAMBERLIN
50 YEARS OF EXPERT SERVICE

ROCK WOOL
INSULATION

Pneumatically installed in your home or building with the most modern equipment, assuring the proper insulating efficiency.

WEATHER STRIPS
AND CALKING

The famous Chamberlin metal weather strip which has been successfully proven in thousands of homes. Stops drafts, saves fuel.

STORM SASH

A new combination storm sash and screen for wood windows comes in either metal, redwood or pine. Also, storm sash for STEEL CASEMENT.

3 YEARS TO PAY!

Start saving NOW. No money down; 36 months to pay. Complete estimate furnished FREE without obligation.

CHAMBERLIN
METAL WEATHER STRIP CO.

Winchester Representative
M. P. MARSTON
Phone Win. 0706-W

CHAMBERLIN
OVER TWO MILLION USERS

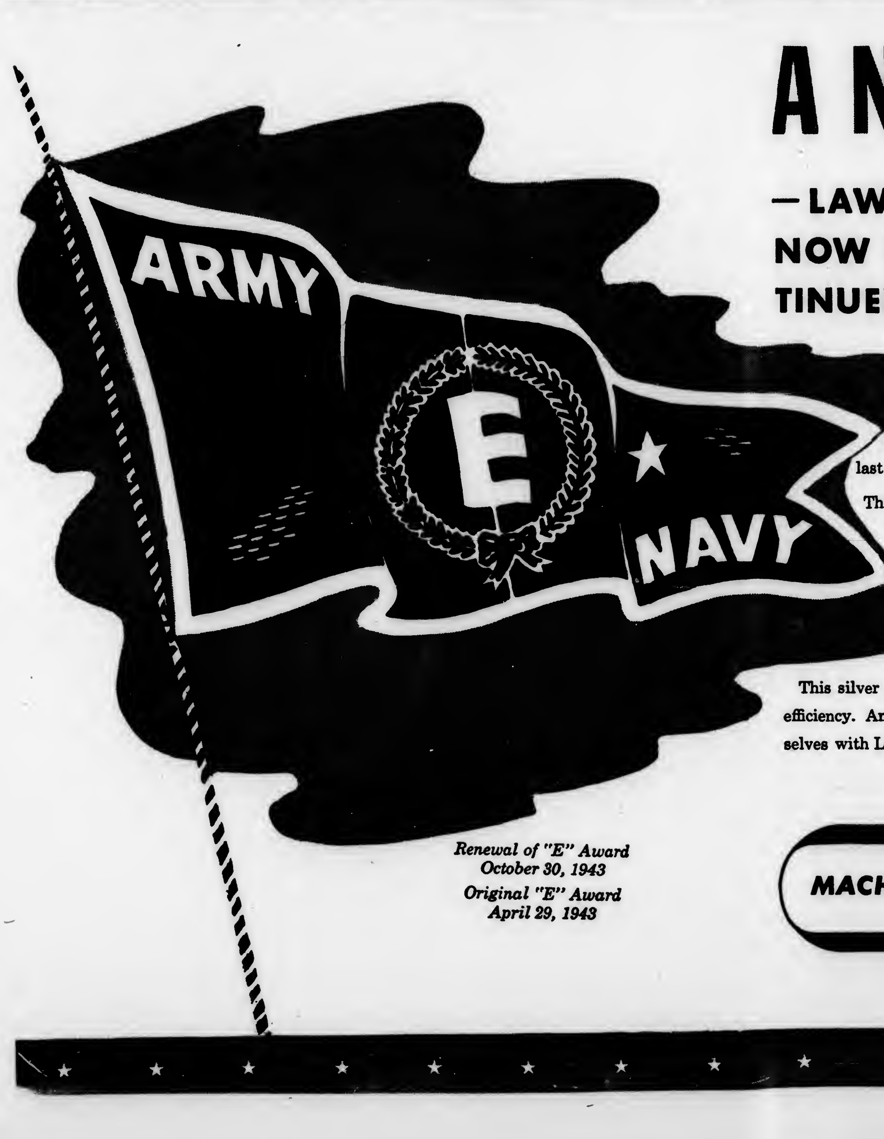

A New Star is Born

—LAWSON ARMY-NAVY "E" PENNANT NOW BOASTS THE SILVER STAR FOR CONTINUED WAR PRODUCTION ACHIEVEMENT

★

Today, Lawson men and women are being honored with the addition of a silver star to their original Army-Navy "E" pennant granted by the War Department last April.

This silver star signifies that for another six months we have continued to produce war material of a quality and quantity to meet "E" award standards.

At a time when United Nations war facilities are straining to achieve full fighting momentum, the men and women at Lawson dedicate themselves anew to the task,— continuing to produce each new part so accurately, yet so speedily that Victory may be brought home sooner.

This silver star is a symbol of a job well done, challenging us to reach even greater production efficiency. And it is an invitation to other men and women who might wish to associate themselves with Lawson ideals and objectives.

Renewal of "E" Award
October 30, 1943
Original "E" Award
April 29, 1943

LAWSON
MACHINE AND TOOL COMPANY, *Malden, Massachusetts*

UNIVERSITY
HARVARD SQ. KIR. 4580
Now thru Saturday
Claudette Colbert, Paulette Goddard, Veronica Lake in
"SO PROUDLY WE HAIL"
Short Subjects Including
"BROADWAY DIMOUT"
"MARDI GRAS"
Children's Movie, Sat., 10 A. M. Oct. 30
Dick Foran in
"Song of the Saddle"
"The Falcon in Danger"
Sun., Mon., Tues. Oct. 31, Nov. 1, 2

A FLYING TIGER TAKES A FLING AT FUN!
Fred ASTAIRE
Joan LESLIE
in The Sky's the Limit
with
ROBERT BENCHLEY
ROBERT RYAN • ELIZABETH PATTERSON • MARJORIE GATESON
RKO RADIO

FREDDIE SLACK and his ORCHESTRA
Produced by DAVID HEMPSTEAD • Directed by EDWARD H. GRIFFITH • Original Screen Play by Frank Fenton & Lynn Root
Tom Conway in
"The Falcon in Danger"
Wed., Thurs., Fri., Sat. Nov. 3, 4, 5, 6

LUBITSCH LAUGHTER THAT'S HEAVEN-ON EARTH!
Ernst Lubitsch's
HEAVEN Can WAIT
TECHNICOLOR!
TIERNEY · AMECHE · COBURN
20th

George Montgomery, Annabella in
"BOMBERS MOON"
Continuous daily from 1.30
Phone Kir. 4580 for Reservations

STRAND
WOBURN
Woburn 0696
Mat. 2 P. M. Eve. 6:30 P. M. Cont.
Sat., Sun., Holidays 2-11 Cont.
Now thru Saturday
SO PROUDLY WE HAIL
Claudette Colbert, P. Goddard
Scattergood Baines Survives Murder
Guy Kibbe, Margaret Hayes
Sunday and Monday
OKLAHOMA KID
James Cagney, H. Bogart
The Falcon in Danger
Tom Conway, Jean Brooks
Tuesday and Wednesday
HANGMEN ALSO DIE
Brian Donlevy, W. Brennan
Mexican Spitfire Blessed Event
Lupe Velez, Leon Errol
Thursday thru Saturday
HERS TO HOLD

WINCHESTER THEATRE
PHONE WINCHESTER 2500
Mat. 2 P. M. Eve. 6:30 Cont.
Mat. 15c-28c Eve. 20c-40c
Sundays and Holidays
2-11 P. M. Continuous
Now Playing
BACKGROUND TO DANGER
George Raft, B. Marshall
Follow the Band
Frances Langford, Leon Errol
MARCH OF TIME
Sun., Mon., Tues., Wed.
CONSTANT NYMPH
Joan Fontaine, Charles Boyer
Cinderella Swings It
Gloria Warren, Guy Kibbee and Helen Parrish
Thurs., Fri., Sat.
ASSIGNMENT IN BRITTANY
Susan Peters, Pierre Aumont
Air Raid Wardens
Stan Laurel, Oliver Hardy
GIVE BECAUSE YOU CARE
Greater Boston United War Fund

COMMONWEALTH OF MASSACHUSETTS
MIDDLESEX, SS. PROBATE COURT

To all persons interested in the trust estate under the eleventh article of the will of George L. Huntress late of Winchester in said County, deceased, for the benefit of George L. Huntress Junior, and Gertrude B. Miller.

The trustees of said estate have presented to said Court for allowance their fifteenth to eighteenth accounts, inclusive.

If you desire to object thereto you or your attorney should file a written appearance in said Court at Cambridge before ten o'clock in the forenoon on the seventeenth day of November 1943, the return day of this citation.

Witness, John C. Leggat, Esquire, First Judge of said Court, this twenty-first day of October in the year one thousand nine hundred and forty-three.

Loring P. Jordan, Register
o29-3t

Brown paper for book covers at the Star Office 5 and 10c a sheet.

Wakefield THEATRE
Weekday Mat. 2 Sundays Mat. 3
Eve. 7.45
CRY. 0412-W
C. W. Hodgdon F. J. Howard
Sole Owners
Now Playing
Lena Horne, Bill Robinson in
STORMY WEATHER
Richard Arlen, Jean Parker in
Alaska Highway
Sun., Mon., Tues., Oct. 31, Nov. 1, 2
Kathryn Grayson, Van Heflin in
SEVEN SWEETHEARTS
Diana Barrymore R. Paige in
Frontier Bad Man
Wed., Nov. 3, Request Day
Joan Crawford, M. Douglas in
THEY ALL KISSED THE BRIDE
B. Stanwyck, Henry Fonda in
The Mad Miss Manton
Thurs., Fri., Sat., Nov 4, 5, 6
Claudette Colbert P. Goddard in
SO PROUDLY WE HAIL
Betty Rhodes, J. Johnston in
Mardis Gras
Coming Sun., Mon., Tues., Nov. 7, 8, 9: Richard Quine in We've Never Been Licked and Lupe Velez in Ladies Day.
On the Way—Hers to Hold, Best Foot Forward, The Sky's the Limit, Tennessee Johnson, Mr. Lucky.

Stoneham THEATRE
Telephone Stoneham 0092
Mat. 1:45. Eves. 6:30 or 6:45
Continuous Till 11 p. m.
Fri., Sat., Oct. 29, 30

STORMY WEATHER
LENA HORNE
BILL ROBINSON
CAB CALLOWAY AND HIS BAND
with KATHERINE DUNHAM AND HER TROUPE
NICHOLAS BROTHERS
FATS WALLER
20th CENTURY-FOX PICTURE

Second Big Hit
Pierre Aumont, Susan Peters in
ASSIGNMENT IN BRITTANY
Children's Big Hallowe'en Party Saturday Afternoon
Sun., Mon., Tues., Oct. 31, Nov. 1, 2

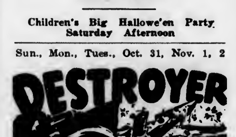

Second Smash Hit
Gloria Warren, Guy Kibbee in
CINDERELLA SWINGS IT
Another Big Review Day
Wednesday, Nov. 3
Anna Neagle, Ray Milland in
IRENE
co-feature
Richard Carlson, Martha O'Driscoll in
MY HEART BELONGS TO DADDY
Only One Complete Show Wed. Eve. Starting at 7.45. Doors open at 7.15.
Thurs., Fri., Sat., Nov. 4, 5, 6
Claudette Colbert, P. Goddard in
SO PROUDLY WE HAIL
co-feature
HENRY ALDRICH SWINGS IT
Ladies, if you would like to have us start a new dinnerware set, please tell us.

REPORT OF CONDITION OF

"Winchester Trust Company" of Winchester, Massachusetts, a member of the Federal Reserve System, at the close of business on Oct. 18, 1943, published in accordance with a call made by the Federal Reserve bank of this district pursuant to the provisions of the Federal Reserve Act.

Assets

Loans and discounts (including $29.94 overdrafts)		$750,008.41
United States Government obligations, direct and guaranteed		2,268,249.81
Obligations of States and political subdivisions		46,867.12
Other bonds, notes, and debentures		277,656.98
Corporate stocks (including $6,000 stock of Federal Reserve Bank)		18,896.92
Cash, balances with other banks, including reserve balance, and cash items in process of collection		620,910.12
Bank presmises owned	$21,888.58	
Furniture and fixtures	11,587.17	
		33,475.75
(Bank premises owned are subject to $ none liens not assumed by bank)		
Other assets		17,467.28
Total Assets		$4,033,532.39

Liabilities

Demand deposits of individuals, partnerships, and corporations	$1,716,472.28
Time deposits of individuals, partnerships, and corporations	1,160,345.95
Deposits of United States Government (including postal savings)	429,360.27
Deposits of States and political subdivisions	223,608.89
Deposits of banks	66,061.60
Other deposits (certified and officers' checks, etc.)	44,058.11
Total Deposits $3,639,907.10	
Other liabilities	16,830.42
Total Liabilities (not including subordinated obligations shown below)	$3,656,737.52

Capital Accounts

Capital*	$100,000.00
Guaranty Fund	55,500.00
Surplus	100,000.00
Undivided profits	121,294.87
Total Capital Accounts	376,794.87
Total Liabilities and Capital Accounts	$4,033,532.39

*This bank's capital consists of common stock with total par value of $100,000.00.

Memoranda

Pledged assets (and securities secure deposits and other liabililoaned) (book value):	
U. S. Government obligations direct and guaranteed, pledged to ties	737,272.19
Total	$737,272.19
Secured and preferred liabilities:	
Deposits secured by pledged assets pursuant to requirements of law	426,522.82
Deposits preferred under provisions of law but not secured by pledge of assets	2,837.45
Total	$429,360.27

I, Donald J. Lewis, Treasurer, of the above-named bank, hereby certify that the above statement is true to the best of my knowledge and belief.

DONALD J. LEWIS, Treasurer

Correct.—Attest:
Ernest B. Dade
Curtis W. Nash
W. L. Parsons, Directors

REPORT OF A HOLDING COMPANY AFFILIATE

Of a Bank which is a member of the Federal Reserve System, published in accordance with the provisions of the Federal Reserve Act.

Report as of Oct. 18, 1943, of Old Colony Trust Associates, Boston, Massachusetts, which is affiliated with Winchester Trust Company, Winchester, Mass.

Kind of Business—Holding Company.

Manner in which above-named organization is affiliated with member bank, and degree of control: Trustees of Old Colony Trust Associates own 5910 shares of stock of the Winchester Trust Company.

Financial relations with bank:

Stock of affiliated bank owned	$224,562.00
Loans to affiliated bank	None
Borrowings from affiliated bank	None
Stock of affiliate registered in name of bank or known to be owned by bank directly or indirectly	None
Other obligations to, or known to be held by, affiliated bank	None
Other information necessary to disclose fully relations with bank:	None

I, B. W. Guernsey, President of OLD COLONY TRUST ASSOCIATES, do solemnly swear that the above statement is true, to the best of my knowledge and belief.

B. W. GUERNSEY, President

Sworn to and subscribed before me this 25th day of October, 1943.

RAYMOND F. HESLEIN,
Notary Public
(Seal)

NOTICE OF LOST PASS BOOK

In compliance with the requirements of Chapter 167, Section 20, of the General Laws and Acts in amendment thereof or supplementary thereto, notice is hereby given of the loss of Pass Book No. 10,290 issued by the Winchester Savings Bank, and that written application has been made to said bank for the payment of the amount of the deposit represented by said book or for the issuance of duplicate book therefor.

WINCHESTER SAVINGS BANK,
By William E. Priest, Treasurer
o29-3t

MEDFORD THEATRE
MEDFORD SQUARE
Phone Mystic 1800
Now Playing
NOAH BEERY, JR. in
"We've Never Been Licked"
G. SANDERS in
APPOINTMENT IN BERLIN
WEEK OF OCT. 31
Sun., Mon., Tues., Wed.
CLAUDETTE COLBERT, PAULETTE GODDARD and VERONICA LAKE in
"So Proudly We Hail"
with Winchester's Sonny Tufts
ALLEN MOWBRAY in
THE DEVIL WITH HITLER
Thurs., Fri., Sat.
JAMES CAGNEY and HUMPHREY BOGART in
"Oklahoma Kid"
LUPE VELEZ, LEON ERROL
MEXICAN SPITFIRE'S BLESSED EVENT
SAT. NIGHT ONLY
UNCLE NED'S VARIETIES
Mat. 1.45 Eve. 6.45
Sat.-Sun. 1 to 11

Charter No. 11,103
Reserve District No. 1

REPORT OF CONDITION OF THE

Winchester National Bank of Winchester, in the State of Massachusetts, at the close of business on October 18, 1943.

Published in Response to Call Made By Comptroller of the Currency Under Section 5211 U. S. Revised Statutes

Assets

Loans and discounts (including $30.06 overdrafts)	$484,030.80
United States Government obligations, direct and guaranteed	1,234,680.19
Obligations of States and political subdivisions	4,971.33
Other bonds, notes, and debentures	3,014.52
Corporate stocks (including $4,750. stock of Federal Reserve Bank)	4,750.00
Cash, balances with other banks, including reserve balance, and cash items in process of collection	249,146.84
Furniture and Fixtures	7,811.26
Investments and other assets indirectly representing bank premises of other real estate	54,350.82
Other assets	1,747.37
Total Assets	$2,044,503.13

Liabilities

Demand deposits of individuals, partnerships and corporations	$778,106.80
Time deposits of individuals, partnerships, and corporations	722,083.28
Deposits of United States Government (including postal savings)	295,664.05
Deposits of States and political subdivisions	19,000.00
Deposits of banks	10,423.16
Other deposits (certified and cashiers' checks, etc.)	27,695.26
Total Deposits $1,852,972.55	
Other Liabilities	2,477.41
Total Liabilities	$1,855,449.96

Capital Accounts

Capital stock:	
Common stock, total par	125,000.00
Surplus	34,000.00
Undivivded profits	30,053.17
Total Capital Accounts	189,053.17
Total Liabilities and Capital Accounts	$2,044,503.13

Memoranda

United States Government obligations, direct and guaranteed, pledged to secure deposits and other liabilities	456,000.00
Total	$456,000.00
Deposits secured by pledged assets pursuant to requirements of law	289,251.55
Total	$289,251.55

State of Massachusetts, County of Middlesex, ss:

I, Leslie J. Scott, cashier of the above-named bank, do solemnly swear that the above statement is true to the best of my knowledge and belief.

LESLIE J. SCOTT, Cashier

Correct—Attest:
William A. Kneeland
Richard W Sheehy
Edmund L. Dunn, Directors

Sworn to and subscribed before me this 22nd day of October, 1943.

MARY CROSBY FLAHERTY, Notary Public
My commission expires Oct. 15, 1948
(Seal)

REPORT OF A HOLDING COMPANY AFFILIATE OF A NATIONAL BANK

Published in Accordance with Section 5211, U. S. Revised Statutes

Report as of October 18, 1943, of Shawmut Association, 40 Water Street, Boston, Massachusetts, which is affiliated with Winchester National Bank, Winchester, Massachusetts, Charter No. 11,103, Federal Reserve District No. 1.

Kind of Business—Investment Trust—Management Type.

Manner in which above-named organization is affiliated with national bank, and degree of control: The Shawmut Association owns a majority of the outstanding shares of the Winchester National Bank.

Financial relations with bank:

Stock of affiliated bank owned	$126,778.05
Loans to Affiliated Bank	None
Borrowings from Affiliated Bank	None
Stock of affiliate registered in name of bank or known to be owned by bank directly or indirectly	None
Other obligations to, or known to be held by, affiliated bank	None
Other information necessary to disclose fully relations with bank:	None

I, H. Schermerhorn, Treasurer of Shawmut Association, do solemnly swear that the above statement is true, to the best of my knowledge and belief.

H. SCHERMERHORN, Treasurer

Sworn to and subscribed before me this 23rd day of October, 1943.
(Seal)

HENRY B. HARRIS,
Notary Public

REPORT OF AN AFFILIATE OF A NATIONAL BANK

Published in Accordance with Section 5211, U. S. Revised Statutes

Report as of October 18, 1943, of Winchester National Bank Building Trust, 7 Church Street, Winchester, Massachusetts, which is affiliated with Winchester National Bank, Winchester, Massachusetts, Charter No. 11,103, Federal Reserve District No. 1.

Kind of Business—Real Estate Trust.

Manner in which above-named organization is affiliated with national bank, and degree of control: The capital stock of the Winchester National Bank Building Trust is owned by the Winchester National Bank.

Financial relations with bank:

Stock of affiliated bank owned	None
Loans to affiliated bank	None
Borrowings from affiliated bank	None
Stock of affiliate registered in name of bank or known to be owned by bank directly or indirectly	$68,900.00
Other obligations to, or known to be held by, affiliated bank	None
Other information necessary to disclose fully relations with bank	None

I, William A. Kneeland, Trustee of Winchester National Bank Building Trust, do solemnly swear that the above statement is true, to the best of my knowledge and belief.

WILLIAM A. KNEELAND, Trustee

Sworn to and subscribed before me this 22d day of October, 1943.

MARY CROSBY FLAHERTY, Notary Public
(Seal)

STATEMENT OF THE OWNERSHIP, MANAGEMENT, CIRCULATION, ETC., REQUIRED BY THE ACTS OF CONGRESS OF AUGUST 24, 1912, AND MARCH 3, 1933

Of The Winchester Star published Weekly at Winchester, Massachusetts for October 1, 1943.

State of Massachusetts.

County of Middlesex.

Before me, a Notary in and for the State and county aforesaid, personally appeared Theo. P. Wilson, who, having been duly sworn according to law, deposes and says that he is the Owner of the Winchester Star and that the following is, to the best of his knowledge and belief, a true statement of the ownership, management (and if a daily paper, the circulation), etc., of the aforesaid publication for the date shown in the above caption, required by the Act of August 24, 1912, as amended by the Act of March 3, 1933, embodied in section 537, Postal Laws and Regulations, to wit:

That the names and addresses of the publisher, editor, managing editor, and business managers are:

Publisher Theo. P. Wilson, Winchester, Massachusetts.

Editor Theo. P. Wilson, Winchester, Massachusetts.

Managing Editor Theo. P. Wilson, Winchester, Massachusetts.

Business Manager Theo. P. Wilson, Winchester, Massachusetts.

That the owner is: Theo. P. Wilson, Winchester, Massachusetts.

That the known bondholders, mortgagees, and other security holders owning or holding 1 per cent or more of total amount of bonds, mortgages, or other securities are: None.

THEO. P. WILSON
(Signature of editor, publisher, business manager, or owner.)

Sworn to and subscribed before me this 28th day of October, 1943.

HELEN M. MONROE, Notary Public
(My commission expires April 14, 1952)
Seal

War Ration Book Protector on sale at Wilson the Stationer's, Star Building.

GRANADA THEATRE, MALDEN
FOR INFORMATION ALL THEATRES CALL MALDEN 7654
Now Playing, Thursday to Wednesday, Seven Days
HARRY JAMES and HIS MUSIC MAKERS,
LUCILLE BALL, WILLIAM GAXTON
in the Technicolor Musical Comedy Hit
"BEST FOOT FORWARD"
ALYN JOSLIN, EVELYN KEYES, JOHN HUBBARD in
"DANGEROUS BLONDES"
MYSTIC
Now Playing—Thurs. to Wed.—7 Days
Van Heflin, Lionel Barrymore, Ruth Hussey in
TENNESSEE JOHNSON
John Litel, Anna Baxter in
SUBMARINE BASE
STRAND
Now Playing—Thurs. to Wed.—7 Days
Fred MacMurray, Conrad Veidt and Joan Crawford in
ABOVE SUSPICION
Wally Brown
Malden's Own Movie Star in
ADVENTURES OF A ROOKIE

A GOOD SHOW
Right at Home Without Parking or Theatre, Train Worries
EQUAL TO THE BEST BOSTON ATTRACTIONS
THAT SPARKLING COMEDY OF FAMILY LIFE
"RING AROUND ELIZABETH"
Presented by the
Parish Players of the First Congregational Church
FRIDAY and SATURDAY EVENINGS, NOV. 5 and 6
8:15 P. M.
in the "Little Theatre Beneath a Spire"
(Benefitting War Services)
GOOD RESERVED SEATS AT $1.01 AVAILABLE
PHONE MRS. HAROLD FRENCH - WIN. 0311
Tickets Held at Box Office
SERVICE MEN INVITED FREE

SALVATION ARMY DRIVE

The Salvation Army's drive to raise $3000 in Winchester is coming to a close on Nov. 1. Anyone, who may have missed the solicitor when she called in your neighborhood and who still wishes to contribute to this campaign, may have that opportunity for a few days. Send your donation to the campaign treasurer, Donald J. Lewis, at the Winchester Trust Company, but send it before the campaign closes at the end of this week.

There has been fine co-operative spirit displayed here by both the volunteer workers and citizens alike. The response has been generous and definite evidence of the confidence and respect the folks of this community have for the work of the Salvation Army.

MORTGAGEE'S SALE OF REAL ESTATE

By virtue and in execution of the power of sale contained in a certain mortgage given by Ralph Bertrand and Edith I. Bertrand, his wife, in her right, both of Winchester, Middlesex County, Massachusetts, to Edith Marguerite MacDougall, of Mossup in the State of Connecticut, dated the fourth day of October, 1941, and recorded with Middlesex So. Dist. Deeds, Book 6545, Page 310, of which mortgage the undersigned is the present holder, for breach of the conditions of said mortgage and for the purpose of foreclosing the same will be sold at public auction at ten o'clock in the forenoon on Saturday, November 6th, 1943 on the premises below described, all and singular the premises described in said mortgage, to wit: the land in said Winchester, being a certain parcel of land with the buildings and improvements thereon, including all furnaces, heaters, ranges, mantels, gas and electric light fixtures, and all other fixtures of whatever kind or nature contained or hereinafter installed in said buildings, being shown as Lot D 2 on "Plan of Land in Winchester, dated June 30, 1928, Parker Holbrook, Engineer, recorded in Middlesex South District Registry of Deeds, Book of Plans 413, Plan numbered 23, and being bounded and described as follows: Easterly by Main Street fifty-four and 45/100 (54.45) feet; Southerly by Lot E on said plan one hundred seven and 9/100 (107.9) feet; Westerly by Lot C 2 as shown on said plan fifty-four and 54/100 (54.54) feet; Southerly again by said Lot C 2 on said plan forty and 79/100 (40.79) feet; Westerly again by Lot B on said plan twenty-five and 1/100 (25.01) feet; Northerly by land now or formerly of Elizabeth N. and M. Alice Mason one hundred forty-four and 34/100 (144.34) feet; containing 8,207 square feet; being the same premises conveyed to the said Edith I. Bertrand by deed of Winchester Savings Bank dated May 1, 1939 and recorded with Middlesex South District Deeds, Book 6288, Page 166; and being subject to restrictions of record in so far as the same are now in force and applicable, and subject also to a building line established by the Town of Winchester by a taking recorded with said Deeds, Book 4716, Page 427. Said premises will be sold (including therein all of the improvements and fixtures hereinbefore mentioned) subject to unpaid taxes and subject also to a prior mortgage for $3500.00 given to and held by said Winchester Savings Bank. Terms of Sale: $300.00 cash to be paid by the purchaser at the time and place of sale; terms of payment of the balance will be made at the time and place of sale.

EDITH MARGUERITE MACDOUGALL,
Mortgagee
John T. Batchelder, Attorney
53 State St., Room 302, Boston.
o15-3t

COMMONWEALTH OF MASSACHUSETTS
MIDDLESEX, SS. PROBATE COURT

To all persons interested in the estate of Carmella Luongo of Winchester in said County, under conservatorship.

The conservator of the property of said Carmella Luongo has presented to said Court for allowance his first account.

If you desire to object thereto you or your attorney should file a written appearance in said Court at Cambridge before ten o'clock in the forenoon on the ninth day of November 1943, the return day of this citation.

Witness, John C. Leggat, Esquire, First Judge of said Court, this fourteenth day of October in the year one thousand nine hundred and forty-three.

Loring P. Jordan, Register
o22-3t

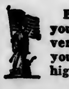

Back the attack by upping your payroll savings your very next payday. Measure your savings by your new higher income.

WHAT'S GOING ON AT THE PUBLIC LIBRARY

Fri., Oct. 29, 7:30 p. m. Art Gallery. Family Night at the Library. Educational films, Schools to the South, America Looks Ahead, The Silversmith, French-Canadian Children.

Sat., Oct. 30, 10:15 a. m. Art Gallery. Educational film program of Friday evening repeated for children,

Sat., Oct. 30, 2 p. m. to 4 p. m. Historical Room open to public.

Mon., Nov. 1, 7 p. m. Adult Education Classes in Spanish and Portuguese

Tues., Nov. 2, 10 a. m. Art Gallery. Alice Dixon Bond book talk.

Tues., Nov. 2, 7.30 p. m. Art Gallery. Winchester Art Association. Opening of Exhibition and Gallery talk.

Thurs., Nov. 4, 8 p. m. Art Gallery. Historical Society meeting.

Fri., Nov. 5, 10 a. m. Art Gallery. Fortnightly Opera Lecture (Boris Godounov).

Fri., Nov. 5, 7:30 p. m. Family Night at the Library. Educational films, People of Hawaii, Wings of Youth, U. S. News Review, Cuerna Vaca (Mexico).

Library Notes

Senior Girl Scouts are acting as ushers at the Saturday morning moving picture programs for children. Janet Morrison, Jo Ann Watkins and Barbara Howe were on duty last Saturday morning. They were in uniform and acted in an official capacity.

It is hoped that everyone who intends to enroll for the Spanish and Portuguese language classes at the library will do so before next Monday evening, Nov. 1. Enrollment is closed for the beginner's Spanish but registration is still open for the advanced Spanish and beginner's Portuguese.

Special attention is called to this opportunity to study Portuguese. This is the language of Brazil and a speaking knowledge of it is of importance in better understanding the people of that great country. Lt. Pinto, officer cer in the Brazilian Navy, will be the instructor.

The second in the series of Pan American Evenings will be held in the library, Tuesday evening, Nov. 9. Dr. Jose Padin will speak on "Problems of the Caribbean Area."

Don't forget to come in and look over our books on suggestions and ways of making gifts for Christmas.

Book Lists Available

Do you have a copy of "Reading is Not Rationed" listing some of the library's newer books? An up-to-date list of books on "Post-War Planning" is now available and also recently published a list of "Books on Music Appreciation and the Operas." Be sure to call the library if you wish any of these book lists mailed to you.

ART EXHIBITION
(Beginning Nov. 3)

Art Gallery. An exhibition of Watercolors by David McCord.

LIBRARY HOURS
Adult Department 10 a. m. to 9 p. m.
Boys' and Girls' Library 12 noon to 6 p. m. Saturdays and School Vacations 10 a. m. to 6 p. m.
Tel. Win. 1106

We have in stock now Scrap Books, price $1. Wilson the Stationer, Star Building.

FOR SALE

Modern compact 6 room Cape Cod in attractive location.

FESSENDEN

KATHRYN P. SULLIVAN, Realtor

3 COMMON STREET WIN. 0984 - 2195 - 1348

WOMEN NEED INSURANCE TOO

A new Accident Policy gives financial protection to women in almost every walk of life: nurse, office worker, housewife and many other occupations. This policy pays up to $500 for hospital, nurses, physicians, surgeons bills, provides substantial lump sum payments for accidents with more serious consequences.

Walter H. Wilcox - Inc.
Insurance

WINCHESTER 1860 Tanners Bank Building WOBURN 0333-0331

WANTED TO BUY
A Home In Winchester

Modern Single or Two-Family with Garage.

Private Party — No Brokers

Address Star Office Box J-25

WINCHESTER'S
Junk Dealer
HIGHEST PRICES PAID
Call Ed. MURPHY
TEL. WIN. 0107-M 18 CLARK ST.

NEWSY PARAGRAPHS

Howe paint keeps your home always in style and protected. A brief digest of the advantages of painted homes with color-styling suggestions and other interesting information. The Old Painter, Carl Larson, Tel. Win. 1690. ap3-tf

Staff Sgt. Robert L. Harkins, son of Mr. and Mrs. Thomas J. Harkins of 19 Eaton street, recently was graduated from a special Non-Commissioned Officer's School of the Army Air Forces Training Command at Chanute Field, Ill. While attending the school Sgt. Harkins received instruction in latest developments in military administration and tactics.

Mr. H. Wadsworth Hight of Swan road brought into the Star office Wednesday evening a sprig of Forsythia which an automobile had broken from some bushes at the Winchester Station parking lot. The leaves on the sprig were turned red, but the sprig was in blossom, and there were a number of buds already to burst into bloom. Ordinarily this shrub is about the first to blossom in the spring and neither Mr. Hight nor your reporter could recall having seen any in blossom as late as this before.

Mrs. Sherman Dodge, whose husband is a lieutenant in the Army Air Forces based somewhere in England, left Winchester last week Thursday to return to her home in Columbus, Ohio. She was accompanied as far as New York by Mrs. Roger E. Makepeace, wife of the pastor of the Crawford Memorial Church. Mrs. Dodge, whose marriage took place in the late spring in Kentucky, has been spending several week in Winchester, with Lt. Dodge's parents, Mr. and Mrs. Fred Dodge of Vine street.

Bob Treacy, wingback on last year's State Championship football team at Winchester High School, is now in the service training at the University of Ohio. He is the third brother in the service, Leo being a signalman in the Navy and "Junie," a flying cadet at Chapel Hill, N. C. The boys are the sons of Mr. and Mrs. James Treacy of Water street.

Mr. and Mrs. Donald T. Whittemore, who are expected in Winchester the last of this month to make their home on Calumet road, have been visiting Mr. Whittemore's parents, Mr. and Mrs. Harris S. Whittemore in Cambridge. The Whittemores came North from their former home in LaGrange, Ga.

Mr. and Mrs. John Marcy Conahay of Main street are the parents of a daughter, Nancy Louise, born Oct. 21 at the Winchester Hospital. Mrs. Conahay is the former Doris Perry, daughter of Mrs. Betty Alden Perry and granddaughter of Mrs. Mabel E. Alden, both of this town. The paternal grandparents are Mr. and Mrs. Raymond Conahay of Taunton and the paternal great-grandmother is Mrs. John Marcy Conahay of Philadelphia. Mr. Conahay is a corporal serving as a radio operator with the U. S. Army Ferry Command at Memphis, Tenn.

NEWSY PARAGRAPHS

Ever use a taxi? Call M. Queenin, tel. 1673. 1e28-tf

Pfc. Albert Lewis Halvorsen, son of Mr. and Mrs. Albert T. Halvorsen of Westland avenue, graduated from the Armorer School of the Army Air Forces Technical Training Command at Lowry Field, Colorado on Monday, Oct. 25. Halvorsen graduated from Winchester High School in 1941 and has been in the service since April 29, 1942.

Louis and Warren Goddu, with their mother, Mrs. Louis Goddu of Goddu avenue, and Warren's son, Bob, have been spending the week at their camps on Kezar Pond in Maine, hunting and fishing. It is very much to be hoped that "Lou" didn't forget his well known long parka and his duck-call, in the use of which we understand he is quite expert.

A resident of Fletcher street called Police Headqaurters Monday stating that his wife had sent a suit of his to a laundry and that his wallet had gone along too. There was nothing much in the wallet but 69 gasoline "C" coupons and $5. Sgt. Thomas F. Cassidy investigated and at first drew a blank when he talked with laundry employees. Persisting in his efforts the sergeant finally got back both the coupons and the $5, the coupons especially being received with great joy.

Dr. and Mrs. Charles William Ordman are the parents of a son, John Alexander, born at the Richardson House in Boston on Oct. 22. Mrs. Ordman is the former Barbara Goodwin, daughter of Mr. and Mrs. Elisha Goodwin of Winthrop street. The paternal grandparents are Dr. and Mrs. Alexander Ordman of New York.

Next meeting of the history group of the Winchester College Club Monday, Nov. 1 at 1.30 p. m. Hostess: Mrs. George Wilson, 29 Pierrepont road. Topic: Discussion of the Problems We Shall Face in Russia.

Winchester boys who have been home on leave after completing their first semester of Navy or Marine training at Dartmouth College include Paul Blake, Bob Cox, Bob Coon, Jack Tarbell, Bill West and Andre Redding.

Bob Huckins of this town has been home on leave this week after completing his first semester of Navy training at Holy Cross College. Ray Wilkins is another Navy trainee who has been recently home on leave .

Lt. George William Bryson, USCG, who has been making his home at 95 Pond street with his wife and infant daughter, Barbara Ann, has been ordered to active sea duty after serving for some time as executive officer of the Coast Guard section base at East Boston. He left last week for New York where his ship will be commissioned in about two weeks.

David Holmes of Lakeview road, a freshman at Dartmouth, has been home this week for the vacation following the completion of the first college semester. He will not return to college as he is entering the Air Corps in December.

WAVE Marion Neiley, daughter of Mr. and Mrs. Geoffrey C. Neiley of Yale street, has completed her training course at the Naval Air Technical Training Center, Memphis, Tenn., and is now entitled to the rank of aviation machinist's mate, third class. She enlisted in Boston Feb. 19, 1943 and had her boot training at Hunter College in New York.

Best Time To Select Holiday Gifts
NOW

Hosiery, Gloves, Scarfs, Handkerchiefs, Mittens

Crepe Robes, Smocks, Bed Jackets, Bath Robes

Suitable Gifts for Army and Navy Service Men

Franklin E. Barnes Co.

Open Wednesday Afternoons Tel. 0272

FOR SALE

WEST SIDE—Older type house, immediate occupancy, 10 rooms, 2 baths, oil heat, 2 car garage. House in excellent condition. Price $9500.

FOR RENT — FURNISHED

7 rooms, coal heat, 1 car garage. Near schools. $75.

RUTH C. PORTER, Realtor
33 Thompson Street Win. 1310
TEL. WIN. 2575 or 1310

WEST SIDE

7 room colonial in very good condition. Hot water heat, about 14 years old. Asking $7300. Make offer!

Give us your specfications. We have what you want. If not, we can get it.

Refinance your home now, with a 4½% loan.

P. T. FOLEY CO.
REAL ESTATE and INSURANCE — MORTGAGES
599 MAIN STREET — WINCHESTER
Tel. Winchester 1492 — 1599-M

Winchester Homes

FOR SALE—Delightfully located six room home. Thoroughly insulated. $7300.00

Beautiful nine room home, three baths, garage and large lot. $11,000.00.

Also others.

VERNON W. JONES
REAL ESTATE
National Bank Building Win. 0898 or 1163

NEWSY PARAGRAPHS

For experienced service or repairs on all makes of sewing machines or vacuum cleaners, Call E. W. Clark, Win. 0140-W. au14-tf

Cpl. Edward Walsh of 721 Main street, a former refrigeration engineer, is among the non-commissioned officers to be graduated on Oct. 30 from the Non-commissioned Officers' Staff Course of the Chemical Warfare Center at Edgewood Arsenal, Md.

Among recent births of Winchester interest is that of a daughter to Mr. and Mrs. Christopher Powers of Canal street.

A most enjoyable party in aid of missionaries was held Wednesday afternoon at the home of Mrs. Edward Fleming, 216 Pond street. John Conkley was the winner of the handsome blanket donated as a prize. Mrs. Fleming wishes, through the Star, to extend her sincere thanks to all who in any way aided to make the party so successful.

A Winchester woman reported to the Police Wednesday afternoon that while she was shopping in Boston some one had stolen a fur jacket valued at $200 from her unlocked car parked in the parking space at Winchester Station.

Early Tuesday morning, Officer James E. Farrell arrested a Winchester man on Main street near Pike's Garage, charging him with drunkenness and with driving while under the influence of liquor. In court later that morning a fine of $50 was assessed.

Cpl. Edmund "Sonny" Lassen, formerly of Cross street and now in the infantry at Camp Croft, Va., is in the camp hospital with a badly broken leg sustained in hand-to-hand combat training with his battalion. "Sonny" was one of the assistant managers of the Millionaires baseball team and Manager Paul Quigley figures last week was unlucky for his former assistants, for it was also during that time that Sgt. Bobby Lynch, another assistant manager was reported missing after participating in an air raid over Germany from his English base.

Lt. Col. Harold F. Ambrose, who in the Adjutant General's Department in Washington, D. C., and Lt. Ralph T. Ambrose, recently commissioned in the Army's Anti-Aircraft Artillery Command at Camp Davis, N. C., were in town this past week visiting their mother, Mrs. M. C. Ambrose of Vine street. Lt. Col. Ambrose is serving as Chief Public Relations Officer for the United States Army and also Director of the Central Operations of the Army's World Wide War Time Postal System.

Having completed the first semester of the present college year which started in July at Jackson College, the Department for Women at Tufts College, Jane Doty, Polly Kimball, and Charlotte Benson are enjoying a well earned vacation from their studies. Miss Doty is a senior, and both Miss Kimball and Miss Benson are juniors.

Pvt. Anthony Paul Luongo, son of Mr. and Mrs. John Luongo of 46 Florence street, was enrolled this week in the Keesler Field B-24 Liberator bomber mechanics school at Biloxi, Miss.

The fall meeting of the En Ka Society was held on Tuesday, Oct. 19, at the home of Mrs. Marjorie Mason. The new president, Mrs. Allen Kimball, presided, and plans were discussed concerning the civic work of this active group for the coming year.

Col. Walter A. Ladd of Somerville who died last week-end at the Soldiers Hospital in Chelsea was a brother of Edward B. Ladd of Yale street and an uncle of Mr. and Mrs. Marshall W. Symmes of Main street. Funeral services were held Monday at the Winter Hill Congregational Church with burial in Woodlawn Cemetery, Everett.

Two muskrat houses have appeared in Wedge Pond opposite Blanchard's lumber yard. It might be well to remind everyone that there is a heavy fine for disturbing their houses in any way.

NEWSY PARAGRAPHS

Last week-end the grain elevator at Symmes' grain mill on upper Main street was in operation for the first time in many years. In recent years most grain has come in bags instead of in bulk in freight cars. Its pleasant hum reminded those who live in that section of old times.

Samuel S. Symmes of Sanborn street observed his 85th birthday last week-end.

The job of helping keep America's giant B-24 Liberator bombers in fighting trim for their aerial assaults on the Axis awaits Pvt. Peter Paul Provinzano, son of Mr. and Mrs. Peter Provinzano of 37 Florence street. Pvt. Provinzano was enrolled at Keesler Field, Biloxi, Miss. this week.

John J. Hannon, electricians mate, son of Mrs. M. J. Hannon, 17 Westley street has completed basic training at the Submarine School, New London, Conn., for duty with our growing fleet of undersea fighters. E M Hannon will be entitled to wear the twin dolphin insignia of the submarine service after further experience aboard a submarine. Hannon was a graduate of Winchester High Schol three years ago.

Miss Mary E. Cullen, daughter of Mr. and Mrs. James Cullen of 86 Loring avenue, who recently joined the SPARS, left last week for training on the Coastguard Sparship Biltmore at Palm Beach, Fla. Her brother, Lawrence, is a seaman, first class in the Navy.

Mr. Taima T. Greenwood of 26 Mystic Valley Parkway is reported as critically ill at his home.

Cummings the Florist
18 Thompson Street Tel. Win. 1077

FLOWERS

A FULL LINE OF CUT FLOWERS AND PLANTS

Open from 8:30 A. M. to 5:30 P. M.

Charles Forester, Manager

JULIE'S PASTRY SHOPPE

SPECIALS OCTOBER 30, 1943

Lemon Sponge Loaf	each 40c
Hand Cut Donuts	doz. 40c
Pecan Rolls	each 50c
Halloween Specials	each 60c
Halloween Cup Cakes	each 5c

Baked Beans and Brown Bread

3 Winchester Terrace — Tel. Win. 2462

NEWSY PARAGRAPHS

Pfc. Harry Leathers, son of Mr. and Mrs. Lester Leathers of Lloyd street was home last week-end on a 48 hour pass. At present Leathers is stationed at Dover, Delaware.

The big doll house which is on display at the Edison Light Office on Mt. Vernon street in aid of the Community Fund drive is coming in for plenty of attention and many an envious eye from young maids about town. The house was orginally made by Dr. Wilfred McKenzie for his daughter and is complete in all its details even to the shingles on the roof. Mrs. Percy Bugbee and Mrs. John Coulson are credited with securing and arranging the clever furnishings. They very much want another automobile for the garage and anyone having a model car they would care to loan should get in touch with Mrs. Bugbee.

Rev. Dennis F. Lee, 82, venerable pastor of St. Joseph's Church, Amesbury, who died yesterday at St. Elizabeth's Hospital in Brighton, was first assigned after his ordination in 1885 to St. Mary's Church in Winchester. He had been pastor at St. Joseph's for 33 years and a member of the priesthood for 58 years.

ROTARY NOTES

Winchester Rotarians were glad to welcome again their own member, Lt. Comdr. Harry Benson, at Thursday's noon meeting. Come often, Harry, when naval service duties will permit. The club was also glad to have present two more service men who were introduced by Allen Wilde. Winchesterites in any branch of the armed services are always welcome at luncheon meetings and Rotarians hope more men home on furlough will drop in for luncheon and fellowship.

The speaker was Post Office Inspector Clarence S. Wibel of the Post Office Inspection Service. He talked interestingly of the duties of the men in his department who are constantly working as an examining, auditing, and fact-finding staff, responsible direct to the Postmaster General in Washington. We were made to realize that the Post Office Department is the nation's most widespread public utility, with every citizen a patron and a stockholder. It employs more than 300,000 persons in 43,410 different post offices, stations and branches. An inspector's duties in such a large organiztion are naturally varied and at times humorous.

Cary Crest Candies

WE CAN FILL YOUR NEEDS FOR

HALLOWE'EN and SERVICEMEN'S BOXES

(Next to First National Market)

597 Main Street Open Till 8 P. M.

THE DOLPHIN
Antiques
BOUGHT AND SOLD

(Winter)
5 Park Street
Winchester, Mass.

(Summer)
143 Granite Street
Pigeon Cove, Mass.

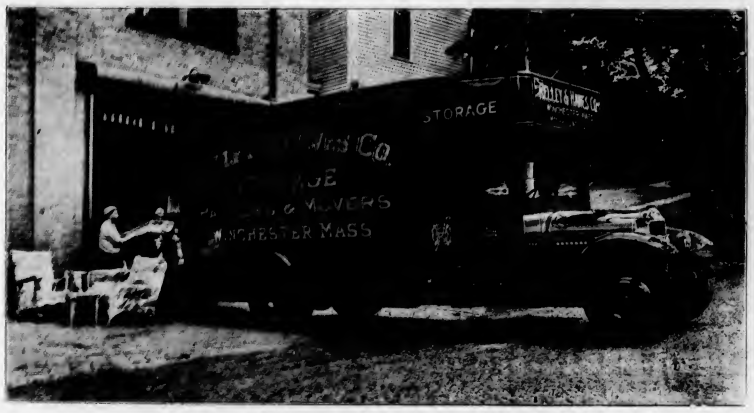

KELLEY & HAWES CO.

Established 1877

Packers and Movers

-: STORAGE :-

SEMI-WEEKLY TRIPS
MAINE, NEW HAMPSHIRE, CONNECTICUT, NEW YORK,
PHILADELPHIA, WASHINGTON

MAIN OFFICE 5 PARK STREET, WINCHESTER

Telephone WINchester 1477

Formerly WINchester 0174

CHAIRS and TABLES for ALL OCCASIONS

BONDED AND INSURED CARRIERS

PUBLIC LIBRARY,
WINCHESTER,
MASS.

THE WINCHESTER STAR.

VOL. LXIII NO. 12 THE WINCHESTER, MASS., STAR, FRIDAY, NOVEMBER 5, 1943 PRICE SEVEN CENTS

WINCHESTER'S FIRST RADIO BROADCAST SUNDAY NOV. 14 WILL FEATURE BETTE DAVIS AND "SONNY" TUFTS

BETTE DAVIS

Sonny Tufts
Paramount Pictures

"SONNY" TUFTS

FULL HOUR OF ENTERTAINMENT, WITH ALL WINCHESTER TALENT ON WCOP, 7-8 P. M. IN BEHALF OF UNITED WAR FUND DRIVE

Program Will Have Cast of 265 1200 in Town Hall Audience

Winchester's United War Fund Committee announced yesterday that both Miss Bette Davis and Mr. Bowen "Sonny" Tufts had agreed to participate in their special radio broadcast from 7-8 p. m. Sunday night, Nov. 14, over WCOP (1150 on your dial). Miss Davis and Mr. Tufts will speak from studios in Hollywood and their performances will be transcribed exclusively for this Community Fund broadcast.

Bette Davis has promised to speak of the several years she lived in Winchester on Cambridge street, and her attendance at the Wyman School. She is also going to give a special message to the 1200 United War Fund solicitors and guests who will attend the radio broadcast to be given from the stage of the Town Hall. Then she will re-enact her famous "Paris Incident." Miss Davis's recent picture is "Watch on the Rhine."

"Sonny" Tufts will also toast the success of the "Red Feather" drive and in addition he wants to reminisce a bit about his boyhood in Winchester and his many friends here in the town. Mr. Tufts' screen hits are "So Proudly We Hail" and "Government Girl."

Help Winchester Win

This first Winchester broadcast will have a special new United War Fund campaign song, "Buck-le down, Win-ches-ter, buck-le down. You can win, Win-ches-ter, if you knuck-le down." The song will be sung by Winchester High's mixed chorus of 200 voices.

Also featured on the broadcast will be the Winchester Bell Ringers, the "Dark Town Hep-Cats," George McFadden and his famous vacuum cleaner caliope, Miss Claudia Renehan singing the hit song from Deanna Durbin's latest picture, St. Mary's Band and several other numbers by Winchester talent.

This victory broadcast will climax the drive to aid 264 Greater Boston Community Fund agencies, the U. S. O., War Prisoners Aid, United Seamen's Service, United Nations Relief for our three major allies, and relief for 10 occupied countries. Last minute news of the success of our Winchester United War Fund drive will be given during the program. Everyone is urged to listen, Sunday, Nov. 14, 7 to 8 p. m. over WCOP, 1150 on your dial! Help Winchester Win. "Give because you care."

BADMINTON STARTS TUESDAY

The Winchester Badminton Club will hold its first meeting of the season next Tuesday evening, Nov. 9, at the Winchester High School gymnasium, commencing at 7:30. Residents of the town interested in playing Badminton are urged to come down and join the club.

TALMA TEMPLE GREENWOOD

Talma Temple Greenwood, prominent patent attorney with offices at 40 Court street in Boston, died early Wednesday morning at his home, 26 Mystic Valley Parkway, following a three months illness.

Mr. Greenwood was the son of Frederick and Grandine (Leuthesser) Greenwood. He was born July 28, 1889, in East Templeton, attended Gardner High School and was graduated from the College of Engineering at Tufts with the class of 1911. After college he was with General Electric for a time at the company's apprentice school, but since 1916 he had been engaged as a patent attorney and solicitor, specializing in mechanical and electrical inventions, of which he was himself the inventor of several which attained success in the electrical field.

He was a member of Franklin Institute, American Society of Mechanical Engineers, the State Republican Club and the Massachusetts Rifle Club.

Mr. Greenwood had made his home in Winchester since 1916. On June 24, 1928, he married Alice K. McGarry of Woburn, who survives him with his mother and a daughter, Phoebe Alice Greenwood, all of this town.

The funeral was held from the late residence this Friday morning with solemn requiem high mass at St. Mary's Church. Interment was in Pine Grove Cemetery, Templeton.

NEW BAPTIST PASTOR

The First Baptist Church of Winchester welcomes the Rev. Clark T. Brownell, D. D., as an interim pastor. Rev. Brownell has been retired for several years after serving 15 years at the First Baptist Church of Haverhill.

Dr. Brownell is well known throughout the state and has just completed a seven months interim pastorate in Bridgeton, N. J.

The church feels very fortunate in being able to secure the services of Dr. Brownell and is looking forward to this period with him.

LT. COX SPEAKS AT UNITARIAN CHURCH

Lt. Robert Cox, USN., will speak to the young people's societies at the Unitarian Church on Sunday, Nov. 7, and show a new Navy sound film. He is scheduled to be present at the Junior High School Fellowship at 5 p. m. and at the Metcalf Union at 6:30 p. m. There will be an opportunity to ask questions, and Lt. Cox will demonstrate the use of the First Aid Equipment which has been presented to the Boy Scout Troop 6. Joseph Cox is president of the Junior High School Fellowship; James Kimball is president of the Metcalf Union.

WINCHESTER CIVILIAN DEFENSE
572 MAIN ST. TEL. WIN. 0207
OFFICIAL BULLETIN

Office Hours: 2-5 P. M. Week Days, except Saturdays.

OFFICE CLOSED NOVEMBER 11

As Thursday, Nov. 11 is a holiday, Civilian Defense Headquarters will be closed on that day.

SCRAP METAL

Our armed forces on the constantly expanding fronts and our [illegible] Lend Lease commitments demand a rate of steel production attainable only through MORE SCRAP METAL.

In spite of the feeling that everything was cleaned up last [illegible] we have had [illegible] proof that THIS IS NOT SO. So won't [illegible] the [illegible] cellar, and garage again and see if you do [illegible] bed, flat iron, tire chain, radiator, pipe, [illegible] other metal article which you do [illegible]

[illegible] at the Fire Station in Mt. Vernon Street [illegible] deposited, but if the article is too [illegible] Civilian Defense Win. 0207 [illegible] between 2 and 5 p. m.

[illegible] Put it to work. Make it save [illegible]

NURSES' AID COURSE

There are still a few vacancies in the Nurses' Aide Course, starting Nov. 15. For further information, call Mrs. Wayne Thompson, Win. 2227.

SENTENCED FOR LARCENY FROM WINCHESTER WOMAN

[illegible] April [illegible] 1941.

[illegible] Patrolman [illegible] but the [illegible] tracing [illegible] and it was not until [illegible] were arrested by the Boston Police [illegible] larceny and [illegible] were [illegible] Charges Officer [illegible] the armed forces [illegible] for Sgt. Timmons [illegible] handle the case for [illegible] during the past few weeks.

The Police allege that the two defendants [illegible] Miss Lee in Boston and upon the pretext of securing work in Winchester as maids visited her at the home where she is employed as a domestic. It is then alleged that they induced her to draw $1500 from two Winchester banks and $2000 from a bank in Arlington, she giving the money to the pair who told her that they had a very large sum of money which they would eventually divide with her equally. Needless to state neither was again heard from by Miss Lee.

When the pair were arrested in Boston Miss Lee identified them for the Local Police. They gave their names as Betty Riley, 23 and Mabel Boyd 31, last living on Columbus avenue, Boston.

Both were found guilty in the Superior Court yesterday, being sentenced to six years on the larceny count and having the conspiracy count filed.

NOTIFY BOARD OF FATHER'S STATUS!

Local Selective Service Board, No. 161, having exhausted practically all of its eligible list of single men and married men without children, recently began the consideraton of married men for induction. Because of the many problems involved, all of which have to be considered for the individual registrant, progress is necessarily slow.

Very careful thought is being given to the possibility of deferment based on occupational grounds. The responsibility for providing the board with [illegible] the determination of its occupational status rests with the registrant and his employer. Lacking such information the board must naturally conclude that the employer does not feel that the registrant should be deferred. In the majority of such cases the board will probably proceed to process the registrant for induction. About 25 per cent of the fathers group have been notified that consideration of their cases is in the offing and have been requestd to so inform their employers. In spite of these preliminary warnings there is a large number of registrants from whose employers the board has heard nothing.

Frankly, the board does not want to induct fathers, but the job has to be done and the board is trying to do its best between the conflicting responsibilities of the demands of the armed forces and the opposing demands of industry and home ties.

BACON NOW CAPTAIN

Charles N. Bacon of Grove street has been promoted from 1st. lieutenant to captain in the Army Air Force and is now overseas, having left Patterson Field, Fairfield, Ohio, his former station, during the latter part of September. He is now serving as aircraft maintenance engineering officer.

Mrs. Bacon, who had been in Fairfield, Ohio, with her husband was visited there during the middle of October by their son, Lawrence F. Bacon, who completed his boot training at the Great Lakes Naval Station on Oct. 7 and is now at Shoemaker, Cal., awaiting sea duty. Mrs. Bacon is planning to spend the winter in New York with her daughter, Jeannette, and son Francis.

JACKSON—NICKERSON

Announcement is made of the marraige of Miss Nancy Nickerson, daughter of Mr. and Mrs. Hollis Nickerson of Grove street, to Sidney C. Jackson of Forest Hills, N. Y., in Providence, R. I., on Oct. 15. Rev. Arthur H. Bradford of the Providence Congregational Church performed the ceremony.

GOULD—PAGE

Mr. and Mrs. John E. Page of Everett avenue and Grand Lake Stream, Me., announce the marriage of their daughter, Olive, to Mr. Hill M. Gould of Grand Lake Stream, on Tuesday, at Camp Kolemook.

BANQUET DATE CHANGED

[illegible] previously announced [illegible] the committee to set ahead [illegible] Annual Armistice Day Banquet of Winchester Post, 97, American Legion [illegible] Wednesday evening, Nov. 10, at [illegible] Post Headquarters.

[illegible] Post [illegible] members of the Legion [illegible] The committee [illegible] H. C. G[illegible] and F. S. Mitchell [illegible] entertainment [illegible] some repast.

The Post will officially attend the Armistice Sunday Services on Sunday, [illegible] Crawford Memorial [illegible] Headquarters [illegible]

[illegible] War [illegible] high school on Armistice Day [illegible] the traditional hour of 11.

WARNING TO DOG OWNERS!

[illegible] Saturday afternoon Mitzi and [illegible] thoroughbred wire-haired terriers [illegible] the home of the Harrison[illegible] Crescent road since they [illegible] were fatally poisoned [illegible] some caustic substance and died [illegible] in convulsions. Despite [illegible] of an experienced veterinarian to save the younger dog, she [illegible] badly burned internally to [illegible] Inquiries by the owners disclosed that numerous household pets, [illegible] many cats, have died recently [illegible] Winchester from poisoning.

Whether these were due to deliberate acts by those queer people who [illegible] animals and wish to destroy them, or caused by the careless placing of poison within reach of such pets, such action is most reprehensible and should be properly punished.

So all should watch their pets carefully, and call a veterinarian as soon as possible if they show symptoms of poisoning, such as undue nausea and great thirst. Be sure not to give them oil or water as that increases the action of the poison.

WINCHESTER MEN INDUCTED

The following men, residents of Winchester were inducted into the United States Army on Oct. 28. They were given a three weeks furlough at the end of which they are to report to the Winchester Town Hall on Nov. 18 for transportation to Fort Devens for active duty.

Calvin F. Blomquist
Edwin S. Cashman
Theodore J. Curley
Lewis J. Luongo
John N. Morash
Jack P. Paleo
Richard L. Saeehan
Donald A. Thomann
Charles D. Wheeler

The following men were sworn into the United States Navy and will receive their orders by mail directing them to report to the Navy Recruiting Station at the convenience of the Navy Department:

Jacob Bosnian, Jr.
Francis J. Higgins
Martin R. Hanley

MURPHY COMMISSIONED

Ensign J. Frank Murphy, USNAC son of Mr. and Mrs. William J. Murphy of Clark street, is at home for a few days leave after receiving his commission and pilot's wings at the Naval Air Station, Lakehurst, N. J.

Ensign Murphy is in the lighter-than-air service of the Naval Air Corps. He entered the service in December, 1942, received his civilian pilot training at Troy, N. Y., and his pre-flight at Athens, Ga. He was then transferred to the lighter-than-air service and has been at Lakehurst since last August.

Many will remember Ensign Murphy as "Tipper" Murphy, who ran the popular bicycle shop in the Waterfield Building on Church street.

RATIONING NOTICE

Local Board may now advise persons, schools and institutions applying for Special Shoe Stamps for tennis, gym shoes and sneakers that beginning Nov. 8, they will be released from rationing.

This will be welcome news to mothers and school teachers.

The bavoe types of shoes are released by Amendment No. 42 to Ration Order No. 17, effective Nov. 8.

MARRIAGE INTENTIONS

Robert Girard Dunn, 15 Maxwell road and Margaret Barbara Moynahan of 64 Wildwood street.

Charles Farrell Ruppert, 6118 Offutt road, Chevy Chase, Md., and June Hutchins, 64 Church street.

PLEASE!

Next Thursday being a Holiday, Armistice Day, November 11, Advertisers and Correspondents are requested to get all Copy to the Star Office by WEDNESDAY MORNING.

MARGARET E. RANDALL

WINCHESTER WAC NOW CAPTAIN

Mr. and Mrs. Dexter W. Randall of Everell road have been notified that Mr. Randall's sister, Miss Margaret E. Randall, formerly of this town, has been promoted to the rank of Captain in the Women's Army Corps.

Miss Randall was the first Winchester girl to join the old WAACS. She did her basic training with the second group at Des Moines, Iowa, being eventually commissioned a third officer.

Early in April she was promoted from third to second officer, which [illegible] the equivalent of an Army first lieutenant. At that time she was assigned to recruiting at New Haven, also doing similar duty for a time at Headquarters, H. A. F. Induction District in Hartford.

When the Army took over the WAACS, dropping the "auxiliary" and one of "A's" from the corps' alphabetical name, Miss Randall became a first lieutenant in the Women's Army Corps. Her recent promotion advances her to the rank of captain, the same rank which her brother, the late Earle Randall, held in the Marine Corps in the last World War. She has been placed in charge of the WAC recruiting office in Rutland, Vt.

[illegible] graduate of Winchester High School and of Simmons College [illegible] graduate work at the Smith College Graduate School of Architecture. Before enlisting she was executive secretary at the Little Tree Farms, [illegible] Framingham.

NOTED CHURCHMAN AT FIRST CONGREGATIONAL CHURCH SUNDAY MORNING

A distinguished churchman and world traveler, Dr. [illegible] William Decker of New York City, will speak Sunday morning at the First Congregational Church at 10.45.

Dr. Decker is a Virginian, who went to China under the American Baptist Foreign Mission Society in 1921. He served there until appointed Foreign Secretary of that body in 1931.

Dr. Decker is an expert on the present situation in China, Japan and the Philippines. He was a Chaplain in the U. S. Navy during the first World War, serving in the trans-Atlantic troop transport service. He was awarded the Victory Medal for distinguished service.

His subject Sunday will be "The World-Wide Outlook." All those interested in getting a first-hand story of the Far East will want to hear him. Dr. Chidley will conduct the worship service.

ENGAGEMENT ANNOUNCED

Mr. and Mrs. Henson C. Robinson of Springfield, Ill., announce the engagement of their daughter, Margaret An[illegible], to Lt. John L. Lobingier, Jr., son of Mr. and Mrs. John L. Lobingier of Manchester road. Miss Robinson is a junior at Lawrence College, Appleton, Wisconsin where she is a member of Kappa Alpha Theta sorority.

Lt. Lobingier studied three years at the Winchester High School and graduated from Deerfield Academy in 1937. He received his bachelor of arts degree from the University of Virginia in 1941 and his master of arts degree from the Fletcher School of Law and Diplomacy in 1942. He is now a first lieutenant in the Troop Carrier Command of the Army Air Forces and has recently been sent overseas.

MISS KEYES, LT. YEAGER ENGAGED

Mr. and Mrs. Walter Prescott Keyes announce the engagement of their daughter Frances, to Lt. Louis Ernest Yeager, USAAF, son of Mrs. Louis E. Yeager of Winchester and the late Mr. Yeager.

Lt. Yeager attended Boston University, College of Business Administration, before joining the Air Force. He is now stationed at Shaw Field, Sumter, S. C.

HATCH PERMANENT F. C. CLERK

Ralph W. Hatch, assistant treasurer of the Winchester Savings Bank and both widely and favorably known, has been elected permanent clerk of the Finance Committee to succeed the late Joseph W. Butler.

COMING EVENTS

[illegible] Friday and Saturday [illegible] Parish Players [illegible] present the sparkling comedy "Ring Around Elizabeth." Call Mrs. [illegible] for tickets.

[illegible] Spanish and [illegible] adults' Win[illegible]

[illegible] Regular meeting [illegible] Fortnightly Hall [illegible] Subject [illegible] World.

[illegible] Mission Union from [illegible] luncheon at [illegible] Mrs. [illegible] White, Win. [illegible] Guest [illegible] Mr. and Mrs. G. Rose Thomas [illegible] Bombay, India.

[illegible] Regular meeting of Winchester [illegible] & A. M. Ma[illegible] p. m.

[illegible] Second in series [illegible] Evening Art Gallery, Winchester Public Library. Speaker Dr. [illegible] Caribbean [illegible]

[illegible] Wednesday [illegible] Wyman School [illegible] the first [illegible] Harriet Avery [illegible] Winchester [illegible] College Club [illegible] Land. Season tickets [illegible] tax [illegible] Sale at [illegible] Sale-Tea-Supper [illegible] p. m. Spanish [illegible] Winchester Public Library.

Nov. [illegible], **Tuesday. Concert and Ball** of Winchester Police Relief Association. Town Hall, 8 p. m.

Nov. 1[illegible], **Wednesday.** First Congregational Church Harvest Festival. 10 [illegible] to [illegible].30. Luncheon at noon. All members of the church should participate.

Nov. 18, Thursday, 1.30-5 p. m. M. S. P. C. A. Fair at the home of Mrs. Alfred H. Hildreth, [illegible] Highland avenue.

Nov. 22, Monday, 2 p. m. Fortnightly Hall. Regular Fortnightly meeting. Illustrated lecture, The Heritage We Guard, and talk by Luther W. Laikne[illegible] of Massachusetts Department of Conservation.

TONIGHT'S THE NIGHT!

If you want to see a remarkably fine play right here in Winchester, you should see "Ring Around Elizabeth" a comedy hit in which Jane Cowl starred.

This play is being produced this evening and tomorrow evening at 8.15 by the Parish Players, Winchester's oldest Little Theatre Group, in the "Theatre Beneath a Spire," Parish Hall, First Congregational Church.

The history of the Parish Players' 18 successful seasons in Winchester guarantees you an evening of delightful entertainment. Those who saw some of the outstanding successes of this well-known Little Theatre group, such as "You Can't Take It With You," "The Man Who Came to Dinner," "Personal Appearance," "What a Life," etc., will realize that the acting is of the highest quality, and that the details of the production are always carefully considered.

As has been the custom, all those in uniform are cordially invited to attend the two performances without charge. Your uniform is your admission.

The very considerable profits of these plays go toward war services.

For tickets see Coming Events.

SON OF FORMER RECTOR TO BE ORDAINED

Murray Wilder Dewart, son of the late Rev. Murray W. Dewart, former rector of the Church of the Epiphany, will be ordained into the Episcopal Diaconate on Tuesday morning, Nov. 9, at 10.45 at Christ Church in Baltimore. This is the church in which Mr. Dewart's father was ordained and of which he was rector at the time of his death.

After his ordination, Rev. Mr. Dewart will be assigned as curate to a church in Waterbury, Conn.

TOWN OF WINCHESTER

LAST DOG CLINIC

To Dog Owners:

Your attention is called to Article III, Section 10A and 10B By-Laws of the Town of Winchester, Mass.

Section 10A. No dog shall be permitted to run at large in the town at any time unless it shall have been vaccinated against rabies within the preceding twelve months and evidence thereof shall have been filed in the office of the Police Department.

Section 10B. Any owner or keeper of a dog who violates the provision of Section 10A shall be subject to a fine of not more than ($10) for each offense.

For the purpose of complying with this law the Board of Health has arranged to conduct a clinic in the basement of the Town Hall on Monday, November 8, 1943, from 1 to 4 P. M.

A fee of 50c will be charged to cover the cost of vaccine.

ALL DOGS MUST BE ON LEASH

By order of the
BOARD OF HEALTH
Wm. B. MacDonald,
Agent

JOIN OUR

Tax Club

Now Forming For 1944

FIRST PAYMENT DUE WEEK OF OCTOBER 11TH

The Best and Easiest Method for Saving Funds for a Definite Purpose

JOIN NOW

WINCHESTER SAVINGS BANK

26 MT. VERNON ST. WINCHESTER, MASS.

BUSINESS HOURS 8 AM TO 3 PM — MUTUAL SAVINGS BANKS OF MASSACHUSETTS — STABILITY — SATURDAYS and WEDNESDAYS 8 A.M.-12 M

INCORPORATED 1871

Our New Funeral Home

JUDGE FIRST BY COMPLETENESS

Starting with satisfactory price . . and continuing to the complete approval of those in attendance . . that's how to judge a funeral service. Such a judgment invariably reflects to our credit.

Moffett & McMullen

Funeral Directors

WIN. 1730

J. S. WATERMAN & SONS
SINCE 1832
FUNERAL SERVICE

Local and Suburban

JUNIOR HIGH OPEN HOUSE

On Thursday evening, Oct. 28, all roads seemed to lead to the Junior High School building on Main street, where the Winchester Junior High School Associates were holding their annual open house.

The teachers, at their respective desks, and Principal R. J. Dickman were there to meet the parents who came to exchange greetings with them and to see the surroundings in which their boys and girls are spending so many hours.

In each room hosts and hostesses from among the parents introduced parents and teachers and kept the long lines moving through the various rooms.

Refreshments of doughnuts and cider were served from attractively decorated tables in the corridors. The very pleasant and stimulating evening was under the leadership of Mrs. Lyman Smith, president of the Associates; Mrs. Fred Chamberlin of the program committee; and Mrs. R. H. B. Smith of the refreshment committee. The decorations were arranged by Mrs. Theodore Elliott.

WOMEN'S ALLIANCE

The Women's Alliance of the Unitarian Church will hold its November meeting on Tuesday, Nov. 9 at 2:30 p. m. The speaker will be Maj. Frank B. Crandall of the Chaplain Corps, USA, retired, and will tell of his experiences as Chaplain in two World Wars. Tea will be served instead of luncheon as printed in the year book.

On Tuesday, Nov. 16, the Alliance sponsors a Dutch Village, luncheon will be served at noon. Tea in the afternoon, supper at 6:30 and a play in the evening. A magician will delight the youngsters and a good time is promised all who attend.

Mr. David E. Rush of 6 Woodside road is a member of the Yale freshman class which he entered Oct. 28.

WINCHESTER LEAGUE OF WOMEN VOTERS

Group Meetings

To help the transportation problem and to further informal discussion the Winchester League's next meeting will be held at two places on Friday, Nov. 12 at 2 p. m. The hostesses for the two groups will be Mrs. Robert Cummins, at 1 Yale street and Mrs. Warren Whitman at 30 Prospect street.

Under discussion will be the general topic of Foreign Policy, one of the two fields upon which the League all over the country is placing special emphasis this year. This is a subject receiving our constant attention these days. The discussion hopes to promote a more complete understanding of the problem, a clear realization of the urgent need for continuing international co-operation by the United States, and a plan for each and everyone of us to help further this end.

The group at Mrs. Cummins' home will be under the leadership of Mrs. Robert Keeney and that at Mrs. Whitman's will be led by Mrs. Philip Woodward.

Friends and neighbors are cordially invited to attend.

MYSTIC SCHOOL FATHERS' NIGHT

The Mothers Association of the Mystic School will hold its annual Fathers' night on Friday, Nov. 19 at 8:30 o'clock. Although we can't tell you who the speaker of the evening is to be at this date the committee assures you that he will be worth hearing. The tickets will go on sale at 55c for the benefit of the scholarship fund. Following the lecture refreshments and sociability will be enjoyed in the kindergarten room and the teachers will receive the parents in their respective rooms where they may have the opportunity of seeing some of the work being done by the children.

The following committee headed up by Mrs. Robert Tonan is busily engaged in making this occasion both pleasant and profitable for all: Mrs. Theodore Atkinson, Mrs. Philip Benson, Mrs. Theodore Chilcott, Mrs. Colver Dyer, Mrs. Theodore Elliott, Mrs. William Kugler.

Watch next week's Star for the announcement of the speaker.

FORMER WINCHESTER GIRL CHRISTENS DESTROYER

On Wednesday, Sept. 27, 1943 a destroyer was launched at the Seattle Tacoma Shipbuilding Company's yards in Seattle, Washington, and christened the U. S. S. Smalley, by Miss Lana Mayo, of Boston and formerly of Winchester, where she attended the Winchester High School.

The ship was named in honor of the memory of Anthony Smalley, of Harwich and Nantucket, a Naval officer during the Civil War, "whose courageous conduct during the capture of Fort Fisher, in the Civil War, was highly commended."

Anthony Smalley was the uncle of Mrs. W. H. Corliss of Fells road, and of Adna Smalley of Woodside road, also of Miss Mayo. The latter, as sponsor, carried out her assignment successfully, breaking the bottle of champagne on the prow of the ship, in full accordance with launching traditions. She was presented, by the shipbuilding company, with a wrist watch, set with a diamond and three small rubies.

TO JOIN HUSBAND IN GEORGIA

Mrs. Ivar Hakanson of Cambridge street, the former Marjorie Mountain, left yesterday morning by way of New York for Columbus, Ga., to join her husband, who is a 1st lieutenant in the Dental Division of the Army Medical Corps at Fort Benning. She expects to remain in the South indefinitely. Lt. Hakanson, a practising dentist in Winchester prior to his enlistment, entered the service last August.

PIETRANTONIO — MAGLIOCCHETTI

The marriage of Miss Mary Magliocchetti, daughter of Mrs. Lucia Magliocchetti of Arlington street, Woburn, to Pvt. Charles Pietrantonio, USA, son of Mr. and Mrs. Bianchina Pietrantonio of Harvard street, took place on Sunday afternoon, Oct. 24, at the Immaculate Conception Church. The pastor, Rev. Fr. James F. Fitzsimons, performed the ceremony at 3:30 and a reception followed at Knights of Columbus Hall in Woburn.

Mr. Frank Magliocchetti gave his sister in marriage. The bride wore a gown of white slipper satin, having a round neckline, long sleeves, a fitted bodice and full skirt. Her long veil of tulle was caught to a coronet of seed pearls and she carried a shower bouquet of white roses and babies' breath.

Miss Stenna Pietrantonio, sister of the bridegroom, was maid of honor. She wore a princess style gown of white taffeta with a matching heart-shaped hat and carried babies' breath with talisman roses.

The bridesmaids wore dresses and hats like those of the honor maid, their bouquets combining red roses and babies' breath. They were Miss Viola Magliocchetti, sister of the bride, Miss Susie Marconi of Woburn; Miss Mary Pietrantonio of Winchester, sister of the bridegroom; Miss Mary Mistreeta of Winchester, Miss Mary Lapery and the Misses Louise, Pauline and Mary Savelo, all of Stoneham.

Raymond Colarchicco of Woburn was best man, and the ushers were John Pietrantonio of Winchester, and Edward Magliocchetti, Anthony Agrullom and Lawrence Meuse, all of Woburn.

Mrs. Mildred Dineen played the bridal music and the soloist was Mrs. Francis Euwing of Stoneham.

After a wedding journey Mr. Pietrantonio and his bride will make their home in Philadelphia.

MISS WEST HONORED

Miss Camille West, daughter of Mr. and Mrs. John D. West, 74 Wedgemere avenue, was recently selected as a representative of Simmons College in the handbook "Who's Who in American Universities and Colleges," it was announced by student government officers.

Miss West is one of 17 seniors selected for this honor. She is a student of English and has been active in numerous extra-curricular affairs at Simmons. She was secretary of honor board last year, and assistant chairman of junior welcome committee. She has been Social News Editor and Feature Editor consecutively on the Simmons News, was secretary of the English Club last year, and this year is a representative of student government, secretary of the Dramatic Club, and member of the English Club. Last summer she was a Simmons contributor to the college board issue of "Mademoiselle."

WINCHESTER GARDEN CLUB

The Winchester Garden Club held the first meeting of the season at the home of Mrs. J. Robie Cove. The beautiful home in its delightful woodland setting made the meeting doubly enjoyable. After the dessert, which was served by the hostess, a talk was given on behalf of the United War Fund Drive, illustrated by slides showing the value and the need for support in this most worthy undertaking, comprising as it does, so many different charities.

After the business meeting which followed, with Mrs. Virgil Ghirardini presiding, the arrangements of flowers and dried material brought by the members of the club were judged informally. The members bringing these arrangements were Miss Mary A. Fitch, Mrs. William H. Gilpatric, Mrs. Willard Hudson, Mrs. Norman Mitchell, Mrs. Frederick Russell and Mrs. Robert Stone. Some of the club members are planning to enter the Chrysanthemum Show, to be held from Nov. 3 to 7 in Horticultural Hall.

BUY WAR BONDS
UNITED WAR FUND AGENCY

HANDBILLS DESCRIBING WINCHESTER'S FIRST RADIO SHOW TO BE DISTRIBUTED TO EVERY HOME BY BOY SCOUTS

Beginning next Tuesday afternoon after school every Boy Scout and Cub in Winchester will be on the job to distribute special handbills describing Winchester's 1944 United War Fund drive and the special one hour broadcast which will climax this drive on Nov. 14.

In the above picture reading from left to right are Scout Richard C. Zarse, Flying Eagle Patrol, Troop 6; Sea Scout Charles Lovejoy, Jr., Ship 6; Scout Executive E. W. Nelson and Cub John S. Mills, Den 2, Pack 6. This group met to discuss plans for distributing United War Fund posters, and the War Fund literature which will take at least two full afternoons of work from every Cub and Scout in the Town.

"Red Feather" Drive Aids Scouts

The entire Scout program including Cubs, Scouts, Sea Scouts, Air Scouts and Senior Scouting has been developed primarily to develop character, promote good citizenship and develop leadership. A large part of the funds required to run the Scouts in Winchester are supplied by your gifts to the United War Fund during its annual Red Feather campaign.

Winchester boys are fortunate in having a week-end camp about seven miles from Winchester known as Camp Lane where they have all the opportunities of practicing their Scout knowledge gained at their regular Scout meetings.

The Cubs, not being eligible to go to the Counil Camp spent a very profitable month of day camping under Council supervision at the Winchester Girl Scout Cabin at Symmes Corner under the leadership of Mrs. Anne Newton of Winchester and Mr. Charles Noyes, the Council Field Executive.

Robert H. Sibley Receives High Award

The Winchester District is headed by Robert H. Sibley. Mr. Sibley is a past chairman of the Winchester District Committee and for three years served as the president of Fellsland Council covering Winchester, Medford, Stoneham and Woburn. He was honored a few years ago by the National Council of Boy Scouts of America through the local Council by being presented the Silver Beaver, the highest award to be awarded for service to boys.

Other men affiliated with the Winchester Scout organization are: Robert Carruthers, Edward Grosvenor, Gerald Curtis, Francis H. McCall, Alvin G. Smith, Waldon B. Hersey, Otis Leary, Robinson Whitten, Kenneth Hall, Frank Horne, Dexter Blenkhorn, Alfred Higgins, Joan Casler, Stafford Rogers, Charles A. Hart, Francis X. MarFeeley, Harry C. Goodwin, Fred M. Cameron, Cedric H. Seager, Maurice Bird, Ernest Butterworth, [illegible] Swanson, H. Wadsworth Hight, Harry Moulton, Clarence Donaghey, Ronald G. Richburg, Ralph T. Perkins, Robert Dotten, Donald McFarlane, George R. Foskitt, Harold C. Pease, Clinton G. Mason, Chester F. Wolfe, Alvan G. Smith, Stark G. Mills, J. Stanley Fudge, Fred Cole, Rev. Paul H. Chapman, James H. Coon, Louis Goddu, Chandler Symmes, Richard F. Fenno, Leslie J. Scott, Edwin Whittemore, Franklin J. Lare.

The Winchester Boy Scouts is one of seven Winchester member agencies of the United War Fund. The others are:

Society of St. Vincent de Paul
Home for Aged People
District Nursing Association
Girl Scouts
Winchester Hospital
Social Service Council of Winchester

GUILD OF THE INFANT SAVIOUR

The regular monthly meeting of the board took place on Thursday of this week at the home of Mrs. Michael H. Hintlian, president.

Next meeting for members of the Guild, will be held on Tuesday, Nov. 9 in Lyceum Hall at 2:30 o'clock.

Many of the members of our local chapter attended the Guild meeting at Copley Plaza Hotel on last Tuesday, Nov. 2. Hon. Joseph D. Brennan, Irish Consul at Boston was guest speaker. His subject, "Social Service in Ireland Today" was both interesting and enlightening.

The sympathy of all our members is extended to Mrs. Talma Greenwood in the death of her husband.

MISS FENTON AND MISS GREY SHOWERED

A small group of relatives and friends gave a shower for Miss Deborah Fenton, director of physical education for girls at Winchester High School, and Miss Elsie Grey last Friday evening at their home on Highland avenue. The affair was a complete surprise, each of the girls believing the shower to be for the other. Miss Fenton is to marry Lyman Mathews, USNR, the latter part of this month. Miss Grey's engagement to Richard L. O'Donoghue was recently announced.

MRS. GERTRUDE ADAMS JACKSON

Mrs. Gertrude Adams Jackson, wife of Donald Jackson of Providence, R. I., and daughter of Mrs. William M. Edlefson of Cabot street, died on Friday, Oct. 29. She formerly made her home in Winchester on Salisbury street. Funeral services were held Monday at the Dowsing Funeral Home in Hingham.

ANTIQUES AS WEDDING GIFTS

Many young people of this generation are antique minded and appreciate antiques as wedding gifts. We have many useful and beautiful pieces which will be treasured and which will gain in value with the years. We carry a varied stock including New England furniture, antique silver, Sheffield, china and rugs. All moderately priced. Visitors always welcome. Kimball Arms Co., 221 Cambridge road, near Woburn Four Corners, Woburn, Mass. je5-tf

PICTURES FRAMED at WINSLOW PRESS On Common Street

MEMORANDA
For Safe, proper cleansing & repairing of rugs.... call
MOURADIAN ORIENTAL RUG Co.
36 Church St.
Winchester 0654-W 0654-R

Kelley & Hawes Express

Owned and Operated by James M. Bruno

Winchester and Boston and Local Expressing

6 WATERFIELD ROAD

NOTE NEW PHONE — WIN. 0101

ap23-tf

PHOTOGRAPHY
IS PLAYING A MAJOR ROLE
IN THE WAR AND ALL RELATED MATERIALS ARE SCARCE
PHOTOGRAPHS FOR XMAS DELIVERY MUST BE TAKEN BEFORE THANKSGIVING
This Year No Sittings Will Be Made in December
CLOSED ALL DAY MONDAYS DUE TO SHORTAGE
CAMEO STUDIO
WINCHESTER 1412
o22-4t

Thanks Again
GAS IS VITAL FUEL
USE IT WISELY
BUY WAR BONDS EVERY PAY DAY

MRS. AMERICA

Please continue to use gas fuel wisely and conserve fuels that are vital to Victory!

Thanks to the gas you conserved in your home last winter, no war plant has lacked gas to speed production—no home has been without gas for essential cooking, water heating or refrigeration. Continue to use the gas you actually need, but don't waste it. Help to conserve fuels vital to Victory.

★ HERE'S HOW YOU CAN HELP ★
● COOK WHOLE MEALS IN OVEN—ONE-DISH MEALS ON TOP BURNERS ● DON'T LET HOT WATER RUN WHILE WASHING DISHES OR HANDS — USE DISH PAN OR WASH BOWL ● DON'T LEAVE REFRIGERATOR DOOR OPEN LONGER THAN NECESSARY. COOL COOKED FOODS BEFORE PLACING THEM IN REFRIGERATOR

ARLINGTON GAS LIGHT CO.
522 Main St., Winchester Tel. Win. 0142

OFFICIAL SALES AGENCY FOR UNITED STATES WAR BONDS

DeTESO BOWS OUT

Tony DeTeso, one of the best centers to wear the Red and Black of Winchester High since World War 1, if not of all time, played his final game for Tufts College last Sunday, bowing out in a blaze of glory as the Jumbos beat Coast Guard at Tufts Oval. Among the Winchester folks in the stands were two pretty fair judges of football, Coach Henry Knowlton, director of athletics at Winchester High; and Bob Guild, former Harvard fullback and coach, who has done a lot of school and college officiating in recent years. Both were loud in their praise of DeTeso's all around performance in his college finale.

Dynamite Tony served notice that he was going to be quite a football player back in 1935, when as a freshman at Winchester High he stepped into a big breach caused by the ineligibility of Paul Lentine just before the Woburn game and played four periods against the Tanners in the mud at Woburn, doing a great job for a first-year kid with scarcely enough weight to hold him firmly on the ground in a high wind.

The next year, with the shifting of Lentine to blocking block, Tony took over the first string center's duties and he's been a first string center ever since, starring for three years at Winchester High, captaining the freshman eleven at Tufts and being a regular on the Jumbo varsity for the past three seasons.

Tony was co-captain with "Pete" Galuffo of Winchester's 1940 eleven and he has been co-captain of the current Tufts team, starring in every game, especially on defense.

They weigh Tony at 153, but they must take into account his great spirit, flaming courage and all around "savvy" to reach those figures. Last Sunday against Coast Guard "Tony's" great play was an inspiration to his team mates and a revelation to those in the stands who saw him for the first time in his last game as a collegian. His interception of a Coast Guard pass and return of the ball to the Academy 1 yard line was really the turning point of the game, just as his great defensive play had often pulled previous games out of the fire for the Brown and Blue.

Now Tony has hung up his college togs for keeps, reporting this week for active duty with the Navy at Norfolk. He leaves behind a wealth of inspiration for all little men with big hearts who want to play college football.

Robert E. Dickson, Jr., son of Dr. Robert E. Dickson of 9 Wilson street, was the fourth highest ranking student at Wilbraham Academy in Wilbraham during the second marking period, according to Charles L. Stevens, headmaster.

FRANCES SWEDISH AND MEDICAL MASSAGE
Hydro-Physio Theropy Parlor
Treatment for Arthritis, Neuritis, Nervousness, High Blood Pressure, all Muscular Pains and Aches. Reducing Treatments and Vapor Baths.
GRADUATE MASSEURS
17 Church Street Winchester
Tel. Winchester 1075
my7-21

MARY, DO YOU WANT THESE LEFT-OVERS PUT IN THE REFRIGERATOR?

Boston Edison Company says
... Be sure foods are thoroughly cool before they go into your refrigerator. Warm foods cause moisture and waste electricity by making the motor run longer than necessary.
Boston Edison Company

BUTTERS RETURNS

Arthur E. Butters, sometimes called the State of Maine Champ, returned to the horseshoe wars last week-end, making his long-overdue appearance at the regular meeting of the Palmer Beach Horseshoe Association after several weeks of absence without leave.

President Royal "Paper Trade" Teele greeted the prodigal with marked reserve which probably would have been even more marked had it not looked a lot as though Arthur would be desperately needed to complete a quorum for the transaction of business.

Mr. Teele and the Secretary were early at the beach, but seeing no one there but a lonely fisherman, repaired to the hospitable McLaughlin home, there to pick up the Pride of Stowe and Champion of all Nabnasset. On the way the President sketched out a terse little speech touching upon the virtues of promptness which he proposed to make for McLaughlin's especial benefit.

The speech was never made for the very good reason that no one at all could be raised from under the McLaughlin rooftree, and it was while the President and Secretary were fretting in the front yard waiting for some one to show up that Mr. Butters loomed along Lake street, headed for the beach and obviously loaded for bear.

Loud hails from the McLaughlin yard stayed his progress and he joined the little seminar there, talking over the possibility of indoor play for the cold weather and generally attempting to ingratiate himself with the courteous but not cordial Mr. Teele.

Finally at Mr. Butters suggestion it was decided to start for the beach, with the idea of playing three-handed until someone showed up. As the cavalcade got underway Howard "Foul Line" Wittet scorched around the corner of Lake street on his bicycle and joined the parade to the beach where a not unpleasant surprise awaited the paraders.

There seated in the sun were "Wild Willie" himself in person and Herbert "Garrulous" Gardner, making with the visiting firemen practically a full house. Only Roland "Thin Finger" Pridham, still engaged in over-time, and Henry "Tiffany" Knowlton, busy with the hocks and spavins of his victorious football team, were among the missing.

When Mr. Butters saw Mr. McLaughlin he immediately called for a new election on the grounds of inefficiency in the present incumbents in office, basing his contention upon the fact that he was kept waiting for "Willie" in one place while "Willie" was waiting for everybody at another, thus wasting practically all of the session, or at least half an hour of it.

The Butters proposal was treated with contempt by President Teele who informed Arthur, a bit coldly it seemed, that until he had paid rather an imposing array of fines for absence he was in no position, either to make or vote upon ouster motions.

That ended the discussion as they say in the newspaper mailbags and the warriors settled down to play. In the interest of accuracy and to keep the record straight it has to be reported that Mr. Teele and the Secretary were champs for the session, winning two out of three from Mr. Butters and Mr. Wittet, two straight from Mr. McLaughlin and Mr. Gardner and two out of three from the Butters-Wittet team. A single game of a strictly practice nature at the very end of the session was won by "Wild Willie" and "Garrulous" from the Association's officers, 25-23 with Mr. Gardner starring. By presidential decree this game will not appear in the official records for the session.

It should be said that Mr. Wittet, while sitting out a match, repaired to the second court and there threw shoes, lots of them, in the hopes of developing a new delivery.

He returned to play with a new shoe all right, but being paired with Mr. Butters, a man rusty through long absence from competition, his new "floater" availed him but little. As a matter of fact both Mr. Teele and the Secretary preferred it to the old Wittet "[illegible]", a mean piece for one to have in front of the stake.

Aviation Student Robert Cummins, son of Mr. and Mrs. Robert Cummins, 7 Yale street, has entered the Army A[illegible] Center (AAFCC) at Nashville, Tenn., the first step in a training program which will eventually graduate him as a commissioned officer with wings in the Army Air Forces. Cummins is a graduate of Winchester High School.

FIFTH STRAIGHT FOR WINCHESTER

Good Reading Team Beaten 14-6

Winchester High won its fifth straight football game last Saturday, beating a good Reading High School team, 14-6 on the Shore road athletic field. The game was easily the best of the locals' current season and one of the best in which Winchester has played in recent years.

Reading outrushed Winchester, 169 to 132 yards, made 13 first downs to 8 for Winchester and completed three of nine passes for 22 yards. The locals made one of two passes good for 34 yards, fumbled three times to once for Reading and lost 40 yards in penalties to five for the visitors.

Reading started a drive at the kickoff that rolled up four first downs and went from its 25 to the Winchester 23.

The locals held for downs at that point and started a drive of their own. Sam Tibaudo broke through for 14 and then he and Roche made another first down at the Winchester 18. DiMambro made 7 on a reverse and Tibaudo drove for another first down at the Reading 42.

Once again Sammy broke through to fight his way to the 25, but here a fumble, fortunately recovered by Roche, slowed the drive and there were four yards needed on fourth down.

To start the second quarter Walsh called for a reverse and the speedy DiMambro streaked out to the left as though the devil was after him. Walsh got him into the clear with a corking block and DiMambro scampered to the Reading eight before he was knocked outside.

On first down Sam Tibaudo hit inside Amico for the touchdown, going over standing up. "Sarto" Walsh split the uprights with a perfect goal from placement.

Just before the half a 15 yard penalty for clipping set Winchester back to its 5, from where Saraco kicked out to his 41. Dunn tried to make a running catch and fumbled, Nihan recovering for Winchester. In turn the locals messed up a lateral, the resulting fumble being recovered by Reading. On third down with six to go Derro broke through to drop Ahearn for a nine yard loss on a pass play and a succeeding pass was grounded as the half-time whistle blew.

Winchester scored again with the resumption of play. Sam Tibaudo ran the kickoff out to the 25 and immediately hit the line for a first down at the 35. Once again Sam hit the line, this time for only a yard, and then faded and shot of a long pass down the middle.

DiMambro streaked for the ball and reached it, bringing it down with a pretty leaping catch that hardly broke his stride. For a moment as he hit the ground a couple of Reading boys gained on him, but once he got going "Rat" simply breezed away from them, covering 35 yards in his final touchdown canter. Once more Walsh kicked a perfect placement goal.

Reading came right back. Dunn ran Walsh's kick-off out to his 15, simply driving for 25 yards through half the Winchester team. Here Winchester lost 15 yards for a questionable piling-on penalty to place the ball at its 40 and from here Ahearn and Lench drove to a pair of first downs ending at the 20.

Winchester piled up two tries at the line for a loss of two yards, but on third down Ahearn passed to Michelini at the 10, the Reading end pulling the ball down from over the head of Winchester's half-pint Tony Saraco, who had covered the play but could not prevent the catch.

Ahearn hit the center of the line for five and added three at end. Stopped once cold on third down "Bushy" managed to crawl over on his fourth try, the officials taking plenty of time in making up their minds. Ahearn's attempted dropkick for the extra point was wide as the quarter ended.

Reading kicked short to Derro at Winchester's 40. Three tries at the line made only nine yards and with a yard to go Winchester gambled on a buck. Tibaudo failed to make it and Reading took the ball, starting just inside middle field, with Ahearn doing most of the carrying, to reach a first down on the Winchester 10.

Here a linebuck was piled up, but Ahearn cracked off tackle to reach the one. Once again "Bushy" tried Amico's tackle but was stopped dead and on fourth down, fading back to pass, Ahearn was dropped on the 10 by Derro to give Winchester the ball.

There were still plenty of thrills ahead. Teddy O'Rourke, in for the injured DiMambro broke through to the 27 and after a five yard penalty for back in motion, Roche drove around end to the 37. Here a sloppy lateral was fumbled and recovered by Reading at Winchester's 10. The visitors lost five for too many timeouts and there was time for only a single play.

Minott passed successfully to Ahearn, but "Bushy" was snowed under after only a five yard gain and the game was over. The summary:

WINCHESTER	READING
P. O'Rourke, le	re, R. Bloom
Nihan, [illegible]	re, Gromyko
Ha[illegible]	rt, Currell
	rt, Griffin
Hicks, [illegible]	rg, Mathieson
Machin[illegible]	rg, Bagdigian
[illegible]	c, Norwood
[illegible]	
Derro, [illegible]	lg, Chisholm
	lg, Leach
[illegible]	lt, Warren
	lt, Mer[illegible]
[illegible]	le, Mu[illegible]
	le, Brooks
W[illegible]	qb, Dunn
R[illegible]	rhb, Minott
S[illegible]	rhb, Webster
D. M[illegible]	lhb, Ahearn
T. O'R[illegible]	
S. T[illegible], fb	fb, Lench
	fb, R. W[illegible]

Score by Periods	1	2	3	4	Total
Winchester	[illegible]	[illegible]	[illegible]	[illegible]	14
Reading	[illegible]	[illegible]	6	[illegible]	6

Touchdowns — S. Tibaudo, DiMambro, Ahearn. Points by goal after touchdown — Walsh 2. Referee Cogan. Umpire H[illegible]. Linesman Appian.

BILL WEST

SPORTS WRITERS BOOST WEST

Winchester's Bill West, captain and star fullback on last season's State Championship football team at Winchester High School, made an auspicious start in big time college competition last Saturday when he was one of the stars of the victorious Dartmouth team in the Yale Bowl.

Bill became eligible to play under the Navy rules at the end of the first semester and he signalized his debut by setting up one of Dartmouth's three touchdowns and making another. Not bad for a freshman playing his first big league game.

Big "Monk" evidently hasn't forgotten to use the straight-arm which his schoolboy opopnents held in such profound respect and he is still the same tough boy to knock off his feet once by the line of scrimmage. On his touchdown play he drove four yards off tackle to go over standing up.

Both Jerry Nason, sports editor of the Boston Globe, and "Mel" Webb, the Globe's veteran college football writer, wrote special articles praising West's play at New Haven. Both were pleasant reading for Bill's many admirers here, old timers getting a particular kick out of the Webb article for "Webbie", one of the best liked and highest esteemed of the college writers, goes back a long way to the Halcyon days of Ivy League football when Harvard and Yale played at Springfield and the "Big Three" ruled the pigskin world.

Praise from "Webbie" means a lot, with no slight intended to our friend, Jerry Nason, who has seen a lot of top flight football and great players in recent years.

Still another good judge of football players, Wendell Mansfield, coach at Springfield College and former Winchester mentor, saw West at Yale and writes that he can very well understand after watching him in action how Winchester went through unbeaten and untied last season. He predicts a great future for Bill. Incidentally "Webbie", in his article, paid tribute to the coaching West received from "Hennie" Knowlton at Winchester, which is very much as it should be. We will bet that big "Monk" himself would second that motion.

BUECHLER PROMOTED

While stationed, somewhere in the South Pacific Area, Ralph M. Buechler, USAAC, of 22 Lawson road, was promoted Oct. 2 from Captain to Major. He has been serving as weather officer of his advanced base for the past 10 months.

Major Buechler was graduated from Hamilton High School and from Purdue University with a B. S. degree in mechanical engineering. He also completed a course in meteorology at the Massachusetts Institute of Technology. Prior to entering the service, he served for two years as an engineer for Black-Clawson Co., Hamilton, Ohio.

The Major is the son of Mr. and Mrs. Howard Buechler of Hamilton, Ohio. His wife, the former Elnora Terhune, 22 Lawson road, is making her home with her parents, Mr. and Mrs. Raymond Terhune.

WINCHESTER AT WAKEFIELD

Winchester High goes to Wakefield tomorrow afternoon to play Wakefield High at 2 o'clock on Walton Field.

This should prove the locals' toughest game since Swampscott, for Wakefield, despite a rather sorry showing this season has the stuff to bother any team. Holding the un-un Melrose disciples of the hipper-dipper to a brace of touchdowns last Saturday would indicate that the Scarlet is better than anything Winchester has met since its Swampscott defeat.

Wakefield has a huge line, with three boys hitting well over 200, and a couple of backs going 180 or better. Scoring but a single touchdown all year, against Woburn, doesn't speak too well for the Scarlet offense, but by the same token no club has succeeded in rolling up many points against the Healey coached team.

Winchester may not be at full strength against Wakefield, for Fran Lambiase, 170 pound guard, may still be unable to play because of a "strep" throat. To offset this, "Charlie" Lovejoy, rugged-hard-hitting guard who has been out all year with an arm injury sustained this summer, will be able to play tomorrow. "Charlie" weighs around 170 and is very aggressive. He naturaly won't start tomorrow but he'll be around if needed.

LT. WHORF TO SPEAK TO MEN'S CLUB

Lt. William Whorf of Central Street will speak to the Men's Club of the First Congregational Church, on Tuesday, Nov. [illegible] at 8 p.m. in the Parish House.

Lt. Whorf's subject will be, "H. Experiences on Guadalcanal." Lt. Whorf is a member of the First Marine Division which was cited for the capture of the island.

Word has been received that Cpl. Herbert L. Wood, USAAF has landed safely in Australia.

Filene's IN WINCHESTER

MISSES QUILTED ROBE

PRETTY INSULATION FOR CHILL WEATHER

How you'll appreciate snuggling into the lined warmth of this posie pretty rayon crepe robe . . . luxuriously quilted with full, flaring skirt and comfy long sleeves. White, blue or pink background in sizes 12 to 18.

$16.95

A-WALKING YOU WILL GO

with light-footed ease in Gold Cross Shoes . . . made of soft suedes and sturdy leathers . . . styled for beauty and long wearing quality. It's the wise woman who selects

THE DRESSMAKER black suede $6.95

GOLD CROSS SHOES

$6.95

THE TOWN town brown calf-skin $6.95

THE VAGABOND black or brown calf-skin $6.95

Coupons Required

PROMOTED TO CAPTAIN

First lieutenant Wayne R. McFadyen, commanding officer of the 283rd Quartermaster Refrigeration Company at Fort Benning, has been promoted to Captain. Formerly employed by Armour and Company in Boston, Capt. McFadyen entered the service in February, 1941. Rising through the ranks, he attended Q. S. C. at Camp Lee, Virginia, and took command of the 283rd Q. M. Company in September, 1942. He was promoted to first lieutenant in February, 1943. Capt. McFadyen formerly lived at 17 Webster street.

QUINN COMMISSIONED

P[illegible] H. Quinn, son of Superintendent of Schools and Mrs. James J. Quinn of Washington street was on Oct. 28 commissioned a second lieutenant in the Coast Artillery Corps upon successfully completing the officer candidate course at the Antiaircraft Artillery School at Camp Davis, N. C. He will be assigned to active duty after a short furlough.

Lt. Quinn prepared for college at Winchester High School and at Taft School and is an Amherst man.

BRITISH VISITORS

Mr. and Mrs. Robert Drake of Lagrange street had as guests over the past week-end two members of the British Royal Navy, Petty Officer Jack Ray and Signalman Frank Hassell. "Bob" and Officer Ray visited the Star Office Saturday morning.

The young Briton said quietly that his home in London had been bombed three times and added with a grin that Civilian Defense plans, carefully plotted in advance, often meant little or nothing when an actual bombing occurs. "I know, too," he said, "because I was a warden for a time."

Ray, who was on the Ark Royal, the carrier, sunk off Gibralter, is in this country familiarizing himself with torpedo-bombers. He and Hassell attended the Winchester-Reading game Saturday afternoon. They enjoyed it, but still think their "rugger" is a better, faster game, [illegible] the numerous [illegible] of American football.

Substituting, another angle of our game which is different, according to Ray, the British teams playing without subs and continuing short-handed in the event of injury to a player.

Yellow copy paper at Wilson the Stationers.

The Winchester Star
(Established 1880)
STAR BUILDING
WINCHESTER, MASS.
Theodore P. Wilson,
Editor and Publisher
Published Every Friday

SINGLE COPIES, SEVEN CENTS
Left at Your Residence for One Year
The Winchester Star, $2.50 in Advance

News Items, Lodge Meetings, Society Events, Personals, etc., sent to this Office will be welcomed by the Editor

Entered at the postoffice at Winchester, Massachusetts, as second-class matter.

TELEPHONE WINCHESTER 0029

Only Newspaper Printed in Winchester

THE END OF THE DIMOUT

To the Editor of the Star:

The following letter may be of interest to your readers:

Oct. 28, 1943

To Local Blackout Officers:

The Dimout will be suspended Nov 1. We are all thankful for that.

Our forces were suddenly asked to take on an additional and unexpected duty. Without exception, the Committees on Public Safety in the cities and towns involved, and their personnel, accepted this responsibility and have met it, trying, unpopular and disagreeable as the work has often been.

We must face the possibility that the situation may change so that a dimout may again become necessary. We hope not—but we will meet that situation if it arises.

May I send, on behalf of all concerned, thanks and appreciation for the work that has been done by our organization and those who have co-operated with us.

Well Done!

J. W. Farley,
Executive Director

On behalf of Chairman Fuller and the Blackout Officers may I extend our thanks and appreciation to all those who participated in any way by their co-operation and efforts in complying with or enforcing dimout regulations in Winchester. This was a real contribution to the war effort.

James W. Blackham,
Chief Blackout Officer

OPA REGULATIONS ON FAIRS AND FOOD SALES

It is no longer possible for churches and other charitable organizations to conduct fairs and food sales in the accustomed manner. Any group conducting such a fair or sale must register as a retailer with the local board, if it plans to sell any rationed food commodity. It may then receive points with which to acquire rationed foods. No commercially processed foods may be the subject of gifts by individuals. Home processed foods may be given by the producer up to 50 quarts for each member of his family unit. Points must be collected from the purchaser as follows:

(1.) For commercially processed foods, the number of points required by OPA point value schedules current at the time the sale is made.

(2.) For home processed fruits and vegetables, 8 points per quart, 1 points per pound.

(3.) For home processed jams, 6 points per pound; for home processed jellies and fruit spreads, 1 points per pound.

Following the sale, points must be surrendered to the local board with a complete report.

Winchester War Price and
Rationing Board, No. 346
7 Common Street,
Winchester, Oct. 27, 1943

NOVEMBER IS "CHRISTMAS MAILING MONTH" THIS YEAR

Delivery of the annual flood of Christmas gifts and cards on time, always a serious problem, "will be more than a problem this year, it will be an impossibility, unless Christmas mailings are made largely in November."

"Transportation facilities are burdened to the limit with war materials and personnel, and the Postal service has sent more than 31,000 experienced employees into the Army and Navy." The only solution to the Christmas problem is "Mail in November. Mark your parcels, Do Not Open Until Christmas."

"It is the only way to avoid the possibility of a Christmas emergency in the transportation and postal services, if the public will co-operate by mailing their Christmas parcels during November.

There is another reason for shopping and mailing earlier than ever before. Retail stores are short-handed. Purchasers can avoid shopping in crowded stores, long waits for service, and other inconveniences of late shopping if they buy now. They will also doubtless have a better choice of merchandise than will be available later.

BUILDING PERMITS GRANTED

The following building permits were granted for week ending Thursday, Nov. 4:

Re-shingle dwelling at 14 Park avenue, 157 Highland avenue.

Alteration to dwelling 8 Central street.

Alteration to garage 622 Main st.

Back the attack by upping your payroll savings your very next payday. Measure your savings by your new higher income.

CAPT. WILLIAM WHORF USMC.

Winchester Marine who will speak at the Men's Club of the First Congregational Church on Tuesday, Nov. 9 at 8 p. m.

SONS OF ITALY LODGE NEWS

At our monthly meeting this week action was taken on the letter from the Greater Boston United War Fund. It was voted to send them a certain sum of money.

Action was also taken on the motion to have a Christmas party this year as in past years. It was voted to have the party on the same pattern as the past few years.

The bowling teams played last week but it was a tough match on the whole, Sam Puma's team winning by 11 pins. Musky was high man bowling one string at 110.

This week it was a different story, although Sam's team won again. Sams team as a whole bowled well with a three string total of 1425 beating Chick Vespuccis Marauders by only 114 pins.

Sam's team took the first string by 71 pins but were held to a tie in the second. In the second Chick's team made a spurt which looked like they were going to make it a close game, but they let up or something. Anyway, in the third string Sam's team won by 13 pins. As the series is four out of seven Chick feels confident his team will win the next four. Sam's team says, oh yeah!

Sgt. Rugged Muraco was married in Arizona on Nov. 1. Conratulations, old man. Write us and let us know more about it.

Jumbo Marrone is in again. He has a basketball team that is a basket-all team. They won their first game 43-30. He has full charge of the team on orders of his company commander. He promises us more on this team of his. Okay, Jumbo, and good luck.

We received a letter from Lt. (jg) John A. Volpe and he says, "tell Muskie, Mingie and the rest of the boys to keep going on the home front, so that we will be able to return and find everything fine. I also was very pleased to read about the gathering at the club house on Columbus Day and particularly enjoyed the remarks made by Asst. Ven. Frongillo. Give my best to all the brothers."

Thanks, Johnny, but don't make a long time elapse between letters will you, huh. And that goes for the rest of the boys and girls in the service. We at home need your letters as much as you need ours.

Nick Molea who is in the Marines was home on furlough. I didn't get a chance to see him. I hope he writes soon. Sorry I missed him. I wanted to get his real opinion of the Paratroopers.

Well boys, Willie DeMinico did it. I had heard about it, but I thought it was only a rumor. He did see Lana Turner. In his letter he also said he saw Marlene Dietrich and Bing Crosby, but Lana for him every time. His letter was enjoyed by all the members at the meeting. Keep them coming Willie old boy. How about you and your brother Al getting together and send us the details.

Has anybody seen or heard from J. B.?

WAC RECRUITING DRIVE!

An urgent appeal is being made by the United States Army, through Gen. George C. Marshall, Chief of Staff, requesting the 48 Governors to conduct an "All-States WAC Recruiting Drive." The objective is to enroll 70,000 women to release that number of men for active duty. Governor Saltonstall is confident that Massachusetts will meet its quota of 3000.

There are 155 important jobs that the WACS are doing; including: radio operation, control tower work, parachute maintenance, photography, secretarial work, weather, communications, personnel and public relations.

Added to opportunities, formerly offered, is the chance to serve in the Air Forces, which has just been open to the recruits.

Very attractive booklets with illustrations, showing WACS at work, have been made available for distribution to anyone interested in joining. There have been placed in the Library, the Blood Donor Center on Thompson street, the Knit Shop and Civilian Defense Headquarters.

Any Winchester girls, wishing to become a part of this intensive drive for new recruits should apply at WAC Recruiting Headquarters, State House Boston.

The two muskrat houses in Wedge Pond have already disappeared in spite of the warning about molesting them. It is said that the skins of these animals bring about $1 each.

SAVILLE AND KIMBALL
Funeral Service
ARLINGTON 1634
WINCHESTER 0200

A distinctive service always attended by a capable staff to serve your best interests.

Established 1920
39 CHURCH ST. WINCHESTER
418 MASS. AVE. ARLINGTON

MRS. CARRIE E. RAMSDELL

An Appreciation

The sudden passing of Mrs. Carrie E. Ramsdell wife of Clifford C. Ramsdell, brings with it sorrow and a sense of great loss to the people of Winchester where she resided for over 30 years.

Active and enthusiastic in all her endeavors, her sunny disposition and sweet smile endeared her to all. She was beloved by her many friends and neighbors who will miss her sadly.

"Life's race well run; Life's work well done; Life's Victory won; Then comes Rest."

H. E. M.

WATER COLORS AT LIBRARY

The Winchester Art Association is sponsoring an exhibition of water-color paintings by Adan Lasalle Ripley, Glen MacNutt and William Jewell at the Library Art Gallery this month and the show is in every respect a good one.

A number of pictures shown are of homely subjects, demonstrating clearly the artistic possibilities in the commonplace, especially at the hands of a finished artist.

Mr. Ripley, especially has chosen to lavish his artistry on such subjects as "Night Shift," "Roadside Market" and "Salvage for Victory," the first showing men in working clothes with dinner-kits leaving cheap frame houses to trudge down a narrow street toward the reeking, brilliantly illuminated factory in the background. One of the houses in the foreground is lighted and a woman stands on the porch in the light of the open door to see her man off.

"Roadside Market" should have an universal appeal with its baskets and boxes of fruit and produce ranged in front of a tall old house shaded by trees. The figures in this study, a woman purchaser, the farmer with his scales, a little girl with a dog, are very lifelike without being too detailed.

"Salvage for Victory" shows two men and a truck picking up junk from a snow-covered dump at the rear of several prosaic suburban dwellings. Bits of ramshackle fence add to the general run-down air which has been skillfully portrayed.

Teeming with action is "Lumber Schooner" by Mr. Ripley with its long-shoremen loading long, clean planks into a schooner amidst a tangle of shipping under a typical waterfront skyline. Especially interesting is the same artist's study of Cottage Farm Bridge, painted against an aqua sky with a jumble of pleasure-craft and floats in the foreground and a train backing on its trestle under the arch.

Full of tropic warmth are Mr. Ripley's two southern scenes, one showing negro cabins and the other an open air fair. The light sifting through moss-draped trees and the deep shadows are beautifully done. In sharp contrast is "Skating, Boston Common" with its blue-gray ice and action figures against a dark background.

Mr. McNutt paints more broadly than his confreres. His "Digby, N. S." shows long docks and low red buildings at dead low tide with a steamer in the roadstead and a vague headland looming through cleverly painted fog. Very sharp and clear is "St. Mary's Bay," with its weather-beaten buildings huddling above a little walled inlet.

"The Market Place" is typical of those city scenes Mr. McNutt likes to paint and paints so well. It is full of life and color with its flaunting advertising signs and sidewalk produce stand. Characteristic of such back-country scenes is "The Crossing" with its railroad warning sign and tree-shaded whited welling.

Mr. Jewell's studies suggest skilled draftsmanship and precise drawing with no loss of the artistic approach. His small study, "The Old Dolan Place" is as fine as anything in the show, with its long rambling red-brown buildings nestling in evergreens with dead-brown rolling land in the foreground and a bit of water in the distance under a beautifully done sky.

"Marginal Way, Ogunquit" is very striking, with its twin evergreens sharply outlined from a rough-bronzy-green headland against a silvery sea and sky. "Lobster Cove" is another fine study, with its lobstermen trudging wearily past an evergreen crowned knoll.

Mr. Jewell shows two well-done marines, "Northeast Wind and Blue Sea" and "Stormy Weather" while his "Clouds Over Wayland," with its clean white church rising among trees to outline its cross-crowned steeple sharply against angry deep-gray clouds is another charming study.

ANNOUNCING

A New Modern Banking Service

Protect your War Bonds against loss by fire or theft

by opening a

WAR BOND SAFEKEEPING ACCOUNT

with this bank

This service is available to all owners of registered Treasury War Bonds for a service fee of $3.00 per year for the first twelve bonds and 10c per year for each additional bond.

WINCHESTER NATIONAL BANK

MEMBER FEDERAL RESERVE SYSTEM, FEDERAL DEPOSIT INSURANCE CORPORATION

7-9 CHURCH STREET TEL. WIN. 1320 - 1321

SCHOOL DEPARTMENT NOTES

Leave of Absence Granted to Miss Lewis

Miss Gertrude Lewis, Supervisor of Elementary Education in the Winchester schools since 1937, has been granted a leave of absence for the remainder of this school year that she may accept a teaching fellowship at the Yale Graduate School of Education. Miss Lewis, besides being a competent supervisor, has been prominent in educational circles and earlier this year was in charge of the program for the North Atlantic Regional Conference of the Association for Childhood Education held at Wheelock College in Boston.

The School Department are pleased that Miss Lewis, while at Yale will be able to pursue further study for her doctorate while assisting in the Education Department. She departed for New Haven earlier this week.

Miss Esther S. Bussell, for the last three years employed as teacher of Remedial Reading in the Winchester schools, has resigned to accept the position of Elementary School Supervisor at Amherst, Mass. She will assume her new responsibilities immediately after the Thanksgiving recess.

The School Department announces the resignation of Miss Hilda Maxfield, effective Nov. 15. Miss Maxfield, fifth grade teacher at the Mystic School since 1936, is a past president of the Teachers' Club and has been active in many school affairs during her service here.

Miss Maxfield has accepted a teaching principalship in Lexington.

MORSE COMMISSIONED

John H. L. Morse, son of Major and Mrs. D. P. Morse of Crescent road, was a member of the 43-J class of aviation cadets to graduate from the Army Air Forces Pilot School at George Field, Ill., on Nov 1. He received the silver wings of a flying officer and was commissioned a 2nd Lieutenant in the Army Air Forces. He entered pilot training last April and attended flying school at Arcadia, Fla., and Montgomery, Ala., before enrolling at George Field.

"FREEZING" MEN FREEZES BUSINESS

A recent government ruling, says the Wolfville Acadian, "freezes" all men engaged in essential occupations unless they enlist or are called up for war service. This is a serious matter for the industrialist in as much as when a man in a job decides to join up or is called up there is no way to fill his place. Of course winning the war is the all important matter but there are many things that contribute to such an end—and actual fighting is only one of them. The Liverpool Advance is one of those in this unfortunate postion. We only have one man on the staff, the foreman, a key man in the plant, who has been with us some 14 years. This week he received his call for the army and we are not allowed to take anyone else from another plant—all men are frozen on their jobs in publishing houses. The ironic part of the whole thing is that last week we were requested by the department of labor to post a notice in our plant informing all employees that their work in this plant was ESSENTIAL TO WIN THE WAR. Pardon us if we go around in circles for a week or two.—[Liverpool, N. S. Advance.

ATTENTION—All Employers!!

Effective Nov. 15, 1943, the Massachusetts Workmen's Compensation Law will, with few exceptions, require all who employ more than six persons at any time to carry Compensation Insurance or file financial security with the State in an amount considered to be adequate, but in no event less than **Ten Thousand Dollars**. The Amendment also provides penalties for failure to comply with its requirements. Our facilities are at your disposal.

DEWICK & FLANDERS, Inc.
INSURANCE
148 State Street Boston
TELEPHONE LAFayette 5730 BRANCH EXCHANGE
BUY WAR DAMAGE INSURANCE BUY WAR BONDS

n5-2t

Christmas Shopping
COME AND VISIT
THE WAYSIDE SHOP
at
680 MAIN STREET, MELROSE

and see the large assortment of choice antique china and glass that it offers for Christmas suggestions. Many of the pieces have come from far distant lands. You will enjoy browsing around this little shop. Open 1 to 5 week-days.

n5-3t

M. S. P. C. A. AUXILIARY NOTES

Sale, Nov. 19, 1:30-5 p. m. at the home of Mrs. Alfred H. Hildreth, 71 Highland avenue.

Among your social events please mark your calendar for that date and come and enjoy a cup of tea.

The first sod has been turned at the back of Col. Nathaniel Richardson's barn at 432 Washington street to make a run for the dogs entered at the Shelter. The additions are being made by two animal minded citizens of this town and the M. S. P. C. A. at 180 Longwood avenue, Boston. The Winchester Auxiliary is continuing to pay for care of shelter, heat, light, food and other expenses which [illegible] a charity of this nature. We are appealing to you for assistance.

Caution: Do not allow your cat or dog to go out before light or remain out after dark.

CONTAGIOUS DISEASES

The following Contagious Diseases were reported to the Board of Health for week ending Thrusday, Nov. 4:

Chicken Pox	5
Mumps	2

GOOD HUNTING!

Winchester's Coach Henry Knowlton dined in regal style Tuesday evening on partridge and wild duck provided by his trainer Lou Goddu, who returned from a hunting trip at Kezar Pond, Me., the first of the week. Lou was accompanied by his brother, Ward, and the latter's son, Bob. They had terrible weather, but otherwise a good time. It is reported, unofficially of course that Bob was the winner of a duck calling contest in which he and his Uncle Lou were the participants. It is also reported, officially this time, that Lou's famous parka came in very handy indeed when the rain was falling briskly, which was practically all the time!

ROTARY NOTES

H. C. Baldwin of Babson's Reports was guest speaker. Mr. Baldwin's subject was "Inflation." He revealed the influence of mass feeling results in trends and definite action. Reginald H. Guy introduced Mr. Baldwin.

Dr. Hines led the singing under the direction of Aram Mouradian.

We were glad to see Lt. Comdr. Harry Benson and Nick Fitzgerald.

Howard Bennett, new town treasurer was accepted as a member.

Guests included Jim Quinn's son, 2nd Lt. Philip Quinn, Charles Howe, Winslow Press and Bradford Belt of the Winchester Trust Co.

No meeting next week. Armistice Day.

Yellow copy paper at Wilson the Stationers.

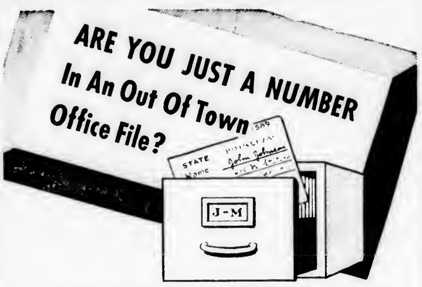
ARE YOU JUST A NUMBER In An Out Of Town Office File?
STATE
J-M

YOUR HOME LOAN IS A PERSONAL THING

MAKE your home loan with a local institution where you can investigate our home owning policies and get the whole loan picture clearly in mind before you decide.

You will see clearly the advantages we have to offer. The low monthly payments made like rent—no lump sum payments or renewals—the advantage of knowing the exact date your home will be debt free—and the fact that our future progress depends upon our local reputation!

Come in and investigate the advantages of a home town loan.

Winchester Co-operative Bank

19 Church Street, Winchester

FIFTY YEARS OF SERVICE IN THIS COMMUNITY

LOST AND FOUND

LOST—Four months old German shepherd puppy, tan with dark saddle and black nose. Reward. Tel. Win. 0891.

FOUND—Tortoise-shell kitten, white markings, vicinity Chestnut street and Highland avenue. Apply MSPCA, Winchester Shelter, Arthur H. Bryer, 432 Washington street. Tel. Win. 1674.

WANTED

WANTED Bendix washing machine. Tel. Win. 0891.

WANTED—Baby's play pen with raised floor. Tel. Win. 1119.

WANTED FURNISHED FOR THE WINTER—We have a prospective tenant for a fine modern furnished house. Must have at least two bath rooms on the second floor; two rooms and baths for maids, and proper garage facilities. Apply to Fessenden Office, Win. 0984.

WANTED—To rent garage, vicinity Bacon street and Cottage avenue. Tel. Win. 2753-M.

WANTED—Baby carriage, play pen, chifferobe, electric heater, must be in good condition. Tel. Win. 0778 after 7 p. m. •

WANTED—Nursing by the hour, mornings only, $1 per hour. Reply Box B-4, Star Office. •

ANTIQUES WANTED to furnish private home, furniture, bric-a-brac, silver, etc. Write Estelle Stanley, 148 Seaver street, Roxbury. s10-9t

FOR SALE OR TO LET

WINCHESTER—Manchester road, 8 room single, oil heat, H. W., Tile bath, 2-car garage. Wildwood Street, 2½ story dwelling and garage, oil heat. Foxcroft road, 9 room single, 3 baths, garage.

Also Foreclosed Properties For Sale

Thomas I. Freeburn, Agent
And Property Management
TEL. CAPITOL 8947 or WIN. 1419
o23-tf

FOR SALE

FOR SALE—1935 Olds coupe, radio, heater, tires O. K. Tel. Win. 1798-M. •

FOR SALE—Washing machine, completely rebuilt, excellent condition. Tel. Win. 0188-W between 2-3 p. m. •

FOR SALE Dry hard wood $26 a cord, cut in fireplace size. Drop post card William Adams, 15 Mineral street, Reading. •

FOR SALE Practically brand new Columbia bicycle (man's) with all equipment, best offer. Winchester Arms, Apt. 26. Tel. Win. 1588-W •

TO LET

FOR RENT—Furnished room, good location, near train and bus, business person preferred. References required Tel. Win. 1185. •

MISCELLANEOUS

WILL BOARD—Well trained young boy, about 7 or 8 years, nice home near schools, no other children. Address Star Office Box J-4. •

MERRILL
Convalescent Home
Home for Convalescents and Elderly People
61 BELTRAN ST. MALDEN
TEL. MAL. 7900 n5-2t*

Tel. Win. 2038 Locatelli Building
Marie E. Folger
Distinctive Dressmaking and remodeling. Hours: Tuesday and Fridays only 9 to 12 and 1 to 4:30 P. M. By appointment only.
540 MAIN ST. WINCHESTER
ap16-tf

DR. RUTH A. BOULE
Chiropodist — Podiatrist
50 VINE STREET WINCHESTER
(opposite Winchester Theatre)
Hours by Appointment Only
TEL. WIN. 1989
my7-tf

Fireplace Wood
Order While Available
ALSO KINDLING WOOD
TEL. MALDEN 1953
jy16-tf

Brown paper for book covers at the Star Office 5 and 10c a sheet.

SUNDAY EVENING SONG SERVICE

First Baptist Church

The Everyman's Class of the First Baptist Church are sponsoring a series of Sunday evening services which will start this next Sunday night, Nov. 7 at 7 p. m. and lasting one hour.

The hour will consist of an Old Fashioned Song Service, reading of letters from boys in the Armed Services away from home and a short message by interesting speakers, whose names will be announced from week to week.

The Men's Class feel that these informal get-together meetings will fill a need which exists in our town and on the other hand will strengthen and refresh us for the week to come.

A cordial welcome awaits all who are interested and it is particularly desired that service men visiting in town will attend.

Your presence will make this service a success.

RUSHTONS SEND GREETINGS

Rev. and Mrs. R. Mitchell Rushton, formerly of the First Baptist Church, send greetings to their many friends in Winchester.

After a glorious trip across the country, wandering through the Meramac Caverns in Missouri, climbing into the Pueblo Indian dwellings at Sky City on a mesa in New Mexico, visiting the Petrified Forest and gazing with awe at the Grand Canyon in Arizona, they are now in Southern California.

Rev. Mr. Rushton has accepted the position of director and is to open "Church Center for Service Men" in San Bernardino under the auspices of the Northern Baptist Convention. San Bernardino has a population of 50,000, there are 20 churches co-operating in the Church Center and 30,000 service boys stationed nearby. His work will be organizing and directing the center, speaking in the co-operating churches and giving spiritual help and guidance to the many service boys away from home. He and Mrs. Rushton may be reached through General Delivery, San Bernardino, Cal.

COMMONWEALTH OF MASSACHUSETTS
MIDDLESEX, SS. PROBATE COURT

To all persons interested in the estate of William H. McGill late of Winchester in said County, deceased.

The executors of the will of said deceased have presented to said Court for allowance their first account.

If you desire to object thereto you or your attorney should file a written appearance in said Court at Cambridge before ten o'clock in the forenoon on the twenty-ninth day of November 1943, the return day of this citation.

Witness, John C. Leggat, Esquire, First Judge of said Court, this third day of November in the year one thousand nine hundred and forty-three.

Loring P. Jordan, Register
n5-3t

COMMONWEALTH OF MASSACHUSETTS
MIDDLESEX, SS. PROBATE COURT

To all persons interested in the trust estate under Article 2 of the codicil of the will of George L. Huntress late of Winchester in said County, deceased, for the benefit of Gertrude B. Miller.

The trustees of said estate have presented to said Court for allowance their fifteenth to eighteenth accounts, inclusive.

If you desire to object thereto you or your attorney should file a written appearance in said Court at Cambridge before ten o'clock in the forenoon on the thirtieth day of November 1943, the return day of this citation.

Witness, John C. Leggat, Esquire, First Judge of said Court, this twenty-first day of October in the year one thousand nine hundred and forty-three.

Loring P. Jordan, Register
n5-3t

I Can Fix Practically Anything
If there is some household appliance or anything else you want fixed.
CALL MR. FIXEM
STONEHAM 0365-M
Mornings or Evenings o5-tf

THOMAS QUIGLEY, JR.
CONTRACTOR
CEMENT AND STONE MASON
MOTOR TRANSPORTATION
Power Shovel Air Compressor
Road Roller Drilling
Concrete Mixer Blasting
Tractor Rock Excavating
Granolithic Walks and Driveways

CHURCH SERVICES

SUNDAY, NOVEMBER 7, 1943

CHURCH OF THE EPIPHANY

Rev. Dwight W. Hadley, Rector. Rectory, 3 Glengarry. Tel. Win. 1264. Parish House, tel. Win 1922

8 A. M. Holy Communion.
9:30 A. M.—Church School.
11 A. M. Holy Communion and Sermon.
11 A. M.—Kindergarten and Primary Department.
4 P. M. Confirmation instructions.
5 P. M. Sherrill Club.
7 P. M. Young People's Fellowship.
Tuesday, Nov. 9, 10 A. M. Holy Communion. 10.30 a. m. Council meeting.
Sewing meeting for Red Cross and Surgical dressings. 12.30, luncheon
1 P. M. Tuesday Luncheon group meet at the home of Mrs. A. S. Crockett, 10 Central street.
Wednesday, Nov. 10. British War Relief.
Thursday, Nov. 11. Armistice Day. Day of Prayer for World Peace. 10.30 a. m. Holy Communion.

SECOND CONGREGATIONAL CHURCH

Corner of Washington Street and Kenwin Road.

Rev. Harland G. Lewis, Minister.

9.30 A. M. Church School.
11 A. M. Morning Worship.
Friday, Nov. 12, Ladies' Bethany will hold a fair in the assembly hall. Tea will be served in the afternoon and a chicken pie supper at 6.30.

FIRST BAPTIST CHURCH

Miss Dorothy G. Swain, Director of Young People's Work, 3 Dix terrace. Tel. 1943-M.

Mrs. Stanley B. Kinsley, Church School Superintendent. 1 Winthrop street, Stoneham. Tel. Stone. 0637-R.

Mr. Arthur Flemings, Choir Director.

Mrs. Frederick C. MacDonald, Organist.

During the absence of a pastor, those seeking pastoral assistance may contact Miss Swain, Win. 1943-M or Deacon Lewis Foster Win. 2057-W.

9.30 Church School for all departments above the beginners.

10.15 A. M. Public Worship. Rev. Clark T. Brownell, D. D., Interim Pastor, will preach. Topic: Lest We Forget. Music by the Church Choir. Holy Communion.

10.45 Beginner's Department in the Primary Room. Children under 6 cared for during the church service.

11.20 A. M. Children's World Crusade for children of primary and junior age.

5 P. M. Executive meeting of the officers of the Young People's Society.

6 P. M. Young People's Society. Note the change in time. Topic for discussion, Can the Church Sanction War?

7 P. M. Evening service sponsored by the Brotherhood. One hour of inspiration and fellowship. Song service led by Dr. Cecil W. Pride. Pianist, Mrs. Malcolm C. Wilson.

The speaker Sunday night, Nov. 7, at the evening service will be Lt. William D. Turkington, Chaplain U. S. Army.

Monday, 7 P. M. Boy Scouts, Troop 7 in the recreation hall.

Tuesday, 8 P. M. Philathea monthly meeting at the home of Mrs. Eleanor Davis, 54 Fletcher street. Co-hostesses: Katherine Jonah and Eleanor McCall.

Friday, 6.30 P. M. E. P. H. Class cafeteria supper.

ST. MARY'S CHURCH

Rev. John P. O'Riordan, Pastor.

Assistants: Rev. Francis J. Sullivan, Rev. George F. Wiseman.

Masses at 7, 8, 9, 10, 11 and 11:45.
Sunday School after 9 o'clock Mass.
Novena Services Monday evening at 7.30.

FIRST CHURCH OF CHRIST, SCIENTIST, WINCHESTER

Sunday Services and Sunday School, 10.45 a. m.

Wednesday testimonial meeting, 7:45 p. m.

Reading Room, 5 Winchester Terrace (off Thompson Street). Open daily from 10 a. m. to 5 p. m., Saturdays from 10 a. m. to 9 p. m., Sundays and Legal Holidays from 3 to 5 p. m.

In The Mother Church, The First Church of Christ, Scientist, in Boston, Mass., and in all of its branches, a Lesson-Sermon will be read Sunday, Nov. 7, on the subject, Adam and Fallen Man.

The Golden Text, Cease ye from man, whose breath is in his nostrils: for wherein is he to be accounted of?" is from Isaiah 2:22. Selections from the Bible will include the following passage from Romans 6:16, 23, Know ye not, that to whom ye yield yourselves servants to obey, his servants ye are to whom ye obey; whether of sin unto death, or of obedience unto righteousness? For the wages of sin is death; but the gift of God is eternal life through Jesus Christ our Lord.

The following passage from the Christian Science textbook, Science and Health with Key to the Scriptures by Mary Baker Eddy will also be included in the Lesson-Sermon: The divine origin of Jesus gave him more than human power to expound the facts of creation, and demonstrate the one Mind which makes and governs man and the universe. . . . Christ is the offspring of Spirit, and spiritual existence shows that Spirit creates neither a wicked nor a mortal man, lapsing into sin, sickness, and death (p. 539).

THE UNITARIAN CHURCH

Main street and Mystic Valley Parkway.
Rev. Paul Harmon Chapman, Minister.
Miss Caroline V. Everett, Secretary.
Church telephone, Win. 0949.
Mr. Chapman may be reached by calling the church office.

Sunday, 9.30 A. M.—Junior Church, grades 3 through 8.
10 A. M. Men's Bible Class.
11 A. M.—Lower School, nursery school class through grade 2.
11 A. M.—Worship service. Mr. Chapman will preach on the subject, What is the Christian's Business?
5 P. M. Junior High School Fellowship
6 P. M. Metcalf Union.
Tuesday, Nov. 9, 10 A. M. Alliance sewing.
2.30 P. M. Alliance meeting.
7.30 P. M.—Boy Scouts and Sea Scouts.
Wednesday, Nov. 10, 2.15 P. M. Girl Scouts.
Thursday, Nov. 11, 10 A. M. Red Cross sewing.
Saturday, Nov. 13, 7.30-10 P. M. Junior High School Fellowship harvest dance.

A Cordial Christian Welcome
TO
"The Church of the Open Bible"
Rev. Carlton Helgerson, *Pastor*
SUNDAYS
9.30 a. m., Church School 10.45 a. m., Morning Worship
7 p. m., Evening Song and Gospel Service
Wednesdays: 7.45 p. m., Prayer Service
INSPIRATIONAL SINGING GOSPEL PREACHING
The Evangelical Free Church Montvale Ave., Woburn
n5-3t

WINCHESTER TRUST COMPANY
35 CHURCH STREET

CONDENSED STATEMENT
As of the Close of Business October 18, 1943

Resources

Cash and due from Banks	$ 620,910.12	
United States Government Bonds and Notes	2,268,249.81	
		$2,889,159.93
Other Stocks and Bonds		343,421.02
Loans on Real Estate		528,709.76
Other Loans		221,298.65
Banking House and Equipment	58,060.96	
Less reserve for depreciation	24,585.21	
		33,475.75
Accrued Interest and Other Income Received and Expense prepaid		17,467.28
		$4,033,532.39

Liabilities

Capital	$ 100,000.00	
Surplus and Guaranty Fund	155,500.00	
Undivided Profits	121,294.87	
		376,794.87
Reserves		14,237.37
Commercial Department Deposits	2,502,910.66	
Savings Department Deposits	1,136,996.44	
		3,639,907.10
Other Liabilities		2,593.05
		$4,033,532.39

A MEMBER OF THE FEDERAL RESERVE BANK
A MEMBER OF THE FEDERAL DEPOSIT INSURANCE CORPORATION

CRAWFORD MEMORIAL METHODIST CHURCH

"A Friendly Church by the Side of the Road"

Rev. Roger E. Makepeace, Minister.
Residence, 30 Dix street. Tel. Win. 0539-M.
Director of Church School, Mr. Gordon Smith, 50 Middlesex street.
Miss Isabelle V. Warren, Organist and Choir Director

Saturday, Nov. 6, 6 to 7.30 P. M. A baked bean supper served to members of the parish and friends in the social hall by the Hitchcock-Bancroft Group.

Sunday, Nov. 7

9.30 A. M. Church School Classes.

10.45 A. M.—Beginners and Primary children (3 to 8) will attend church for their story-message and then go to their department.

10.45 A. M. Morning worship service. The members of Winchester Post, No. 97, of the American Legion, will be our guests at this service. The Rev. Roger E. Makepeace will preach on the subject, Toward Tomorrow's World

The Choir will sing God of Our Fathers by Schnecker and Mr. Kenneth McLeod, baritone, will sing The Trumpeter by Dix. Organ selections by Miss Warren will include, Benediction by Karg-Elert and Pomp and Circumstance by Elgar.

5 P. M. The Methodist Youth Fellowship will meet at the parsonage to hear Dr. Robert F. Thomas, the Smoky Mountain Doctor.

8 P. M. A Global Evening program with Dr. Thomas speaking on The Southern Highlander in his Isolation at the home of Mr. and Mrs. Harold Bergquist, 154 Cambridge street.

Tuesday, 4.30 P. M. The M. Y. F. Fall Institute in this church.

Thursday, 1:30 P. M. The W. S. C. S. program begins with a dessert served by members of the Enterprise Group. Following the business session, Mrs. Paul H. Chapman will speak on the subject, The Refugee Comes to the Land of Promise.

Give to the 1944 Greater Boston United War Fund! Give Because You Care!

FIRST CONGREGATIONAL CHURCH

Rev. Howard J. Chidley, D. D., Minister. Residence, Fernway

Miss Evelyn Scott, Director of Religious Education.

J. Albert Wilson, Organist and Choirmaster. Church telephone Win. 0328.

Dr. John William Decker of New York City, world traveler and authority on the Far East, will speak Sunday morning at 10.45 on the World-Wide Outlook. Dr. Chidley will conduct the worship.

Sunday School Hours

Nursery, Kindergarten, Primary, Junior and Intermediate Departments at 10.45 a. m. Junior High Department at 9.30 a. m.

New children are still being enrolled in all departments.

The Senior Forum will meet at 9.30 a. m. in Ripley Chapel. Dr. Douglas Horton of New York will be the speaker. His subject will be Protestantism.

All those intending to unite with the church on Nov. 14 should meet with the Church Committee at the close of worship next Sunday.

The Parish Players will present the first play of their 18th season Ring Around Elizabeth in the parish house on Friday and Saturday evenings, Nov. 5 and 6, at 8.15.

Meeting of Boy Scout Troop 3, Mr. Robinson S. Whitten, Scoutmaster, on Monday evening at 7.15 in parish house.

The Men's Club will meet on Tuesday evening, Nov. 9, at 8 o'clock in the parish house. Lt. William Whorf of the U. S. Marine Corps, recently returned from service in Guadalcanal, will be the speaker. All men of the church and their friends are invited.

The women of the church will hold a Harvest Festival in the parish house on Wednesday, Nov. 17 from 10.30 a. m. to 5.30 p. m. Luncheon will be served. Contributions are acceptable, especially games and recent books.

War Ration Book Protector on sale at Wilson the Stationer's, Star Building.

WANTED
ALTERATION WOMAN AT
Filene's
IN WINCHESTER
Apply to Miss Tilley or Phone Winchester 2700

FOURTH GLOBAL EVENING

The fourth global evening, sponsored by the women's organization of the Crawford Memorial Methodist Church, will be held at the home of Mr. and Mrs. Harold E. Bergquist, 154 Cambridge street on Sunday evening, Nov. 7 at 8 o'clock.

Dr. Robert Thomas, director of Pittmann Community Center in the heart of the Great Smoky Mountains of Tennessee, will be the guest speaker. Dr. Thomas is a graduate of Syracuse University and for three years was an educational missionary at Penang, Straits Settlements, before he went to Pittmann Centre, where for 17 years he was medical doctor and surgeon. For the last three years, Dr. Thomas has been director of the Community Centre in addition to his other professional work and it had prospered under his care and guidance.

Dr. Thomas brings to his audiences a wealth of human interest, a consecrated service and an understanding of the needs of his mountain folk. He unfolds a story of isolation and deprivation which has held back for many years a people of intelligence and fine background and he presents the necessity for greater educational advantages and a full recreational program to raise the level both materially and spiritually of men and women who grasp so eagerly each opportunity for development.

BETHANY NOTES

The women of the Second Congregational Church are already well launched on their season's program. A pleasant silver tea in September opened the fall activities, and two regular meetings have been held on the traditional "first Tuesdays" of October and November.

The annual fall sale is to be held on Friday, Nov. 12, in the church vestry, and promises a busy afternoon and evening for the members and friends of the church. The public is cordially invited. Sale tables and arrangements are in the hands of the following committees:

Food and candy: Mrs. Fred Saunders, Mrs. George Lochman.

Aprons: Mrs. Amy Twombly, Mrs. Paul B. Thompson, Mrs. Minnie Fogg.

Fancy Articles: Mrs. William Manahan, Miss Abby Potter.

Postoffice Booth: Mrs. Earle Baker.

Grabs: Mrs. Ronald Richburg, Mrs. Ernest Crockford

Decorations: Mrs Baker, Mrs Fogg, Mr. Warren Fogg.

A supper will be served under the able chairmanship of Mrs. Susan Foster who has won definite fame in this line from the many excellent suppers she has conjured up both in the Highlands and other places, and all this in spite of food shortages.

Her committee consists of: Mrs. Morrow, Mrs. Arthur Kendrick, Mrs. John Webber and Mrs. George Foskitt. This group will also serve afternoon tea.

DR. WALCOTT TO END LINCOLN, NEB., PASTORATE

The many Winchester friends of Dr. Clifton H. Walcott, formerly for several years pastor of the First Baptist Church, will be interested to learn that after 17 years as pastor of the First Baptist Church in Lincoln, Neb., he has resigned and will return to the East.

Dr. Walcott's resignation of his Lincoln pastorate will become effective Dec. 1, and at that time he will return to New England to become pastor of the First Baptist Church at Waterville, Me.

Dr. Walcott went from Winchester to Lincoln May 1, 1926. During his stewardship of the Nebraska parish, the church wiped out its indebtedness and received over 1400 persons into its membership, as well as organizing chorus choirs and youth groups and making the congregation both missionary community conscious.

In Lincoln Dr. Walcott has served as president of the Ministerial Association, vice-president of the Social Welfare Society, vice president of the Nebraska Council of Churches, chairman of the headquarters of the Allied Dry Forces of Nebraska, board member of the Goodwill industries and member of the committee in charge of the summer Sunday evening songfests held on the state capitol steps. He was also a member of the Interprofessional Institute and for many years chaplain of Lancaster Lodge, No. 54.

He is a member of the board of the American Baptist Missionary Society, trustee of Sioux Falls College, board of managers of the Nebraska State Baptist Convention and chairman of the board of promotion for the Baptist Churches in Nebraska and Iowa.

HARVEST FESTIVAL

The Congregational Church is having its annual church bazaar on Nov. 17, with Mrs. Earle Andrews, Mrs. Erskine White, Mrs. Chas. Greene, Mrs. Bertram Albro and Mrs. Roger Tolman as the general committee.

It is taking more than the usual amount of planning and work this year, but nevertheless, the Harvest Festival will present a Flower booth with Mrs. William Goodhue in charge, a Book booth with Mrs. Walter Winship presiding. Housekeepers will find Mrs. Bertram Albro and Mrs. Clifford Cunningham able to meet the needs for new aprons, dish cloths, etc. Babies' dainty and useful articles will be for sale by Mrs. Alfred Nelson, Mrs. Chas. Greene will be glad to help you with Christmas wrappings, the Food Shop will present goodies that require few or no points.

The Festival opens at 10.30 and a delicious luncheon is to be served by Mrs. Dickman and Mrs. Oxford.

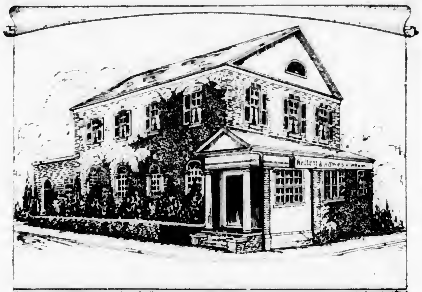

KELLEY & HAWES

FUNERAL SERVICE

VINE AND ELMWOOD AVE.
WINCHESTER MASS.

Winchester 0035

Malcolm D. Bennett, *Director*

UNITED WAR FUND

Mrs. E. George Pierce Heads Committee for Clubs

Have you seen the United War Fund 1944 motion picture showing the way in which help is given various social agencies and USO Clubs so that they may aid the needy?

Beginning way back last summer, when Mrs. Wm. Cusack as chairman, and Mrs. George Marks, as co-chairman, called the first meeting of the Women's Educational Committee of the United War Fund in Winchester, Mrs. E. George Pierce was selected as chairman of clubs and began her exhaustive work in getting in touch with all clubs and organizations in Winchester. Arrangements were made for the showing of the picture and providing for a speaker; sometimes one or the other, sometimes both.

Over 10 organizations were contacted, and the public educated in this way so that those who give will do so "Because they Care."

WINCHESTER FORTNIGHTLY

Rabbi Levi A. Olan of Temple Emanuel, Worcester, will speak on, "Steadiness in an Unsteady World" at the meeting of the Fortnightly on Monday, Nov. 8, at 2 o'clock in Fortnightly Hall.

Rabbi Olan is a man of varied talents and interests. He has been a director and a committee member of many organizations for the betterment and uplift of society and the individual. A brilliant speaker, he has a general appeal for all types and religions.

His lecture will bring a pattern for living in a time of upheaval, a philosophy for people with shaking knees, a way of standing straight in a shaky time.

Following the program there will be an exhibition and sale of products made by the Sheltered Workshop for Rehabilitation of arrested cases of tuberculosis, sponsored by the Boston Tuberculosis Association. Proceeds from these sales go directly back to the maker of the article, just as in the sale of the blind.

The Fire Department was called at 7.16 Sunday evening to put out a brush fire on town land at Middlesex street.

SNOW AND ICE REMOVAL

EQUIPMENT 1943-1944

Sealed proposals addressed to the Board of Selectmen, Town Hall, Winchester, Mass. will be received at the office of the Board before 7.30 o'clock P. M. on Monday, November 8, 1943 for furnishing equipment to be used in the removal of snow and ice from the highways of the town for the winter season of 1943-1944.

Full particulars will be furnished on application to Parker Holbrook, Superintendent of Streets, Town Hall, Winchester, Mass.

The Board reserves the right to reject any or all bids.

BOARD OF SELECTMEN

By George W. Franklin,
Executive Clerk

o29-2t

WINTON CLUB TO PRESENT NEW SHOW

The Winton Club met last Monday at the home of Mrs. Edward V. French on Ledgewood road, and learned the latest reports of the club's annual money-raising event. The Winton Club show will take place on Dec. 3 and 4 in the high school auditorium, and will be an entirely professional show, with dancing and refreshments afterward in the gym. The stage entertainment will present several popular headliners from current musical shows and Boston night clubs with plenty of music, dancing and comedy, all on a high entertainment level.

The traditional amateur show, highlight of the winter season in Winchester for over 20 years, was abandoned for this war-time year with some regret, but the executive board felt that time spent in Red Cross work, Civilian Defense, Nurses Aides, etc., should not be curtailed by Winton Club members or others who might be called upon to participate. Various shortages, and so many of our local young men and women in the service of our country, combined to make it seem quite impossible to round up large committees and a talented cast as in other years, and which are indispensable to a good amateur show.

Mrs. Fulton Brown, president of the Winton Club, whose artistic contributions to past shows have been invaluable, heads the group who are making necessary arrangements. She is aided by Mrs. Frederick M. Ives, Jr., as sub-chairman; Mrs. Percy Bugbee, Mrs. Wayne Thompson, Mrs. Loring Nichols, Mrs. Richard Parkhurst, Mrs. Burton Gove, Mrs. M. Walker Jones and Mrs. Vincent Farnsworth, Jr., all members of the board.

Mrs. E. Craig Greiner, with Mrs. Alvin Litchfield, heads the all-important program committee; Mrs. George A. Marks, tickets; Mrs. Sanford Petts and Mrs. Howard Morrison, boutonniers; Mrs. H. Newell Squires, refreshments; Mrs. P. Stewart Newton, decorations; Mrs. Theodore Chilcott, stage; Mrs. T. Price Wilson, dressing rooms; Mrs. Raymond Dexter, floor; Mrs. E. George Pierce, music; Mrs. Clinton Mason, hospitality; Mrs. Prescott Wild, smokes and Mrs. Irving E. Jennings, publicity.

Ticket sales are mounting daily, and these may be ordered in advance.

HIGH SCHOOL NOTES

The sale of War Bonds and Stamps continued at the high school this week where pupils were informed that 82 per cent of their membership purchased stamps or bonds during the month of October. Ninety per cent is required before the school is eligible to fly the United States Treasury Flag. Adding the Nov. 2 sale figures of $256.10 to the $2,112.85 realized by previous sales this year, the Junior Red Cross shows that $576.05 in bonds and stamps must be sold before Dec. 7 to reach the goal of one Jeep and one ambulance.

James Ware was elected president and Gordon McGovern secretary of the Math Club at its opening meeting.

Teachers' Club bowling got away to a good start on Monday with eight teams rolling and one team waiting for next week. Team 2 Captain William Branley took individual and team honors for the day, ably supported by Lillian Salice with high three string total for women. Mary Dugan challenged Branley's 105 with a score of 104.

Principal Samuel M. Graves has announced that on Monday, Dec. 6, the high school auditorium will be the scene of a Junior Town Meeting. While plans are still in the formative stage as yet, it can be said that Dr. Byron B. Williams, formerly educational adviser for the Town Meeting of the Air, will act as Moderator. Dr. William's appearance is assured by word from Dr. W. Linwood Chase, member of the Boston University staff.

HALLOWE'EN GENERALLY QUIET HERE

Police report one of the quietest Hallowe'ens on record this year, the local celebration very generally taking place on Saturday evening. Store windows were as usual liberally marked up with soap or candle-ends and the same treatment was accorded automobiles wherever intrepid owners had the temerity to leave them on the street.

There was one false alarm of fire. Box 144 coming in at 10.55 to take the firemen on their longest run, to the Dunster lane section at the Arlington line. There was one other run on Saturday evening, an alarm from Box 27 coming in at 8.15 for a slight fire at the home of Mrs. C. O. Mason, 25 Ridgefield road.

Heading the list of malicious mischief was that reported by a resident of Orient street who told the Police that late in the evening she answered her front door bell and when she opened the door was drenched by a stream of water from her own hose, played upon her and into the house by several large boys. The Police responded and picked up several boys on Maple road, taking them back to Orient street. The drenched woman was unable to identify any of them and they all denied having been on Orient street at all.

In the North End of town the ropes were cut and the awning knocked down at the Royal Spa on Main street and Water street, the telephone and radio wires being cut there also. A big thermometer was also found ripped from the wall of the store.

Catch-basin covers were taken off at Wildwood street and New Meadows road and a wooden garden chair stolen from a piazza on Prospect street. A topcoat and pair of gloves were stolen from a car parked on Englewood road and a Church street doctor's sign was removed and placed upon a dwelling a short way off.

On upper Main street two bed-ends were taken from the second-hand furniture establishment of M. J. Foley and suspended from a telephone pole and a bed-spring was dragged out and left across the sidewalk. The Police took care of both cases. A fence was torn down between the Goodnough residence at 788 Main street and Hambly's Garage.

Another more serious bit of mischief was the removal of "Sickness" signs from in front of a home on Main street and placing them in front of another house on Mystic avenue. A chair was smashed at a home on Richardson street, but the names of two boys said to be responsible were given the Police and restitution was arranged for.

On Vine street a woman who went to answer her door-bell was siezed by a man as she opened the door, but the latter took to his heels when she screamed and fought him off. Her husband gave chase but lost the man in the darkness and the Police were unable to locate anyone answering the description given them of the assailant.

The appearance of the Auxiliary Police on the streets very probably had much to do with keeping the more serious mischief down. These officers on duty for the most part in their own neighborhoods, knew many of the youngsters on the street and the kiddies naturally hesitated to do anything very bad, feeling that their identity might be known.

B. & M. MAKES RECORD

A new record for freight-train performance over the 186 miles between Boston and Mechanicville, N. Y. has been established by the Boston and Maine Railroad, it was announced this week.

One of the Boston and Maine's new 5400-horsepower Diesel-Electric locomotives, hauling 125 freight cars more than a mile of train), totaling 3839 actual tons, has made a non-stop run over this route, the first time in the more than 100 years' history of the road that such a feat has been possible.

The locomotive involved was the 4200-4201, one of 12 such new pieces of motive power ordered by the Boston and Maine, two of which are now in service. Another of the new engines is to be delivered this year.

The new record was made on a regularly-scheduled freight train run "B-M 5". The Diesel-electric engine handled the train over the 186-mile route in six hours and 25 minutes, as compared with the usual average run with steam locomotives requiring stops for water enroute or approximately 10 hours. The average load of this train, with steam locomotives is 3000 actual tons and requires the services of "pusher" locomotives over the two steep grades on the route.

The new record by the Diesel-electric was made without any assistance by other engines, or any stops enroute.

HENS KILLED AT SYMMES CORNER

Mr. Chandler Symmes of 230 Main street reported to the Police last Friday evening that sometime during the day 11 Rhode Island red hens, four capons and seven pullets had been killed by some one or something at the henyard at his home.

Officers John Boyle and John Hanlon went to investigate and learned from several nearby householders that a dog had been seen at the Symmes place and that about that time there was quite a rumpus at the henyard.

This particular dog was alleged to have killed one of the Symmes hens on a previous occasion and the Police contacted its owner last Friday evening. According to the Police he was willing to pay for the damage done, but later was reported to have denied that his dog was responsible.

War Ration Book Protector on sale at Wilson the Stationer's, Star Building.

OBSERVATION POST NOTES

At the stated meeting of Winchester Post 97, American Legion on Friday night, Oct. 22, Chief Observer Stafford Rogers gave a summary of the Observation Post operation from Dec. 9, 1941 to Oct. 4, 1943.

The first point emphasized was that the work of the Post has not been discontinued. We are now operating on a part time basis but are subject to a return to full time operation on receipt of telegraphic orders. The organization is being kept on a strictly "alert" basis.

Significant figures the above period of operation are as follows:

Planes recorded, 54,976.
Flights recorded: 32,948
Telephone calls put through: 21,577
Total Observers enrolled: 692
Inactive observers Oct. 4, 1943: 542
Active observers Oct. 4, 1943: 150
Hours served by individual observers,
under 50 hours: 500 observers.
50 to 99 hours, 69; 100 to 199 hours; 50; 200 to 299 hours: 39; 300 to 399 hours: 10; 400 to 499 hours: 0; 500 to 599 hours: 3; over 600 hours: 2; total between 100 hours and 400 hours: 99.

While Winchester Post has had no tragedies to report the work of the observers has been interesting and of real value to our own fliers both in training and operation. Few Posts have the opportunity to realize what the Aircraft Warning Service means from their local experience, but the aggregate of the information supplied by all the Posts co-operating is the foundation of operational procedure.

That the work of Winchester Post has not been a "clique" affair is shown by the large proportion of observers who have served between 100 and 400 hours each. The loyal support given has come from all segments of the community and all walks of life. This is but another indication that the present generation of America will do even the tedious, unpleasant things necessary to perpetuate national and personal freedom even as our forefathers did to establish and protect them.

Early Sunday morning Officers James Farrell and John Hanlon picked up four Somerville girls in the center who said they had been caring for children at a Winchester home and had refused to ride to their own homes with the man of the house when he returned because he was intoxicated. The police took them to the Medford line, where the Medford Police took charge of them. One girl was 14 and the others, 15.

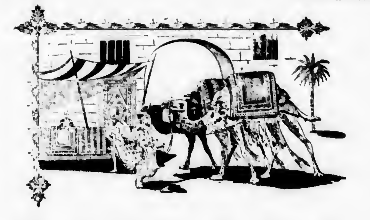

Fine Oriental Rugs

Sales and Show Room at 14 Lochwan Street
COMPLETE SERVICE FOR YOUR FINEST RUGS
REPAIRING — WASHING A SPECIALTY!

KOKO BOODAKIAN

Tel. Winchester 2213

o15-tf

MORE

POWER FOR VICTORY

...and Thereafter

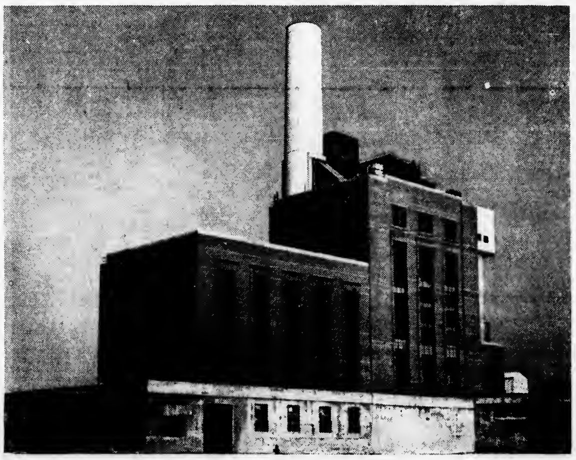

Boston Edison's new generating station at Everett. Ground broken, August 1941. Station in service, November 1943. Jackson & Moreland, Supervising Engineers. Thomas O'Connor & Co., Inc., General Contractors.

BOSTON EDISON COMPANY'S new generating station, located on the Mystic River in Everett, is now in service.

Its completion increases the generating capacity of Boston Edison Company by 50,000 Kilowatts. But it does more than that. It strengthens all New England for the job that still lies ahead — the fashioning of more weapons of war for the victory our armed forces are now winning. Greater Boston is the immediate beneficiary of this new resource, but through interconnected power lines these 50,000 Kilowatts become a regional asset as well. For electric power is vital, and all our activities on the home-front depend upon a continuous and adequate supply.

Original plans for this station were for two units aggregating 100,000 Kilowatts. Priorities for the second unit were revoked in 1942, because another part of the country needed the capacity more than New England, and these priorities have not yet been reissued. Foundations for the building and the second unit have been completed, and if clearance is received for resumption of work on the second unit, the Company will be in an even better position to meet future increases in power requirements.

Power stations cannot be built overnight. They must be planned years ahead and the planners must anticipate all kinds of conditions. The completion of the first unit at Everett is a continuation of a Boston Edison expansion policy which began in 1937 and has made available for the war-time electrical needs of this region nearly 150,000 Kilowatts of additional generating capacity. This Company's ability to meet all demands has been never too little, never too late.

BOSTON EDISON COMPANY
James V. Toner, *President*

Brown paper for book covers at the Star Office 5 and 10c a sheet.

UNIVERSITY
HARVARD SQ. KIR. 4580
Now thru Saturday

Gene Tierney, Don Ameche in
'HEAVEN CAN WAIT'

George Montgomery, Annabella in
"BOMBERS MOON"

Children's Movie, Sat., 10 A. M. Nov. 6
Wally Brown, Alan Carney in
"ADVENTURES OF A ROOKIE"

"BOMBER'S MOON"

Sun., Mon., Tues. Nov. 7, 8, 9
Joan Crawford, Fred MacMurray in
"ABOVE SUSPICION"

"ADVENTURES OF A ROOKIE"

Wed., Review Day, Nov. 10
Bette Davis, Herbert Marshall in
"THE LITTLE FOXES"

"THE POSTMAN DIDN'T RING"

Thurs., Fri., Sat. Nov. 11, 12, 13

The Drama Behind The Fighter Plane That SAVED A NATION!

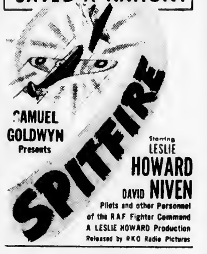
SAMUEL GOLDWYN Presents
SPITFIRE
Starring LESLIE HOWARD
DAVID NIVEN
Pilots and other Personnel of the R.A.F. Fighter Command
A LESLIE HOWARD Production
Released by RKO Radio Pictures

Bill Robinson, Lena Horne, Cab Callloway and His Band
'STORMY WEATHER'

Continuous daily from 1.30
Phone Kir. 4580 for Reservations

STRAND
WOBURN
Woburn 0696
Mat. 2 P. M. Eve. 6:30 P. M. Cont.
Sat., Sun., Holidays 2-11 Cont.

Now thru Saturday
HERS TO HOLD
Deanna Durbin, Joseph Cotten
Two Tickets to London
Alan Curtis, Michele Morgan

Sunday and Monday
THE SKYS THE LIMIT
Fred Astaire, Joan Leslie
Aerial Gunner
Chester Morris, Richard Arlen

Tuesday and Wednesday
JOURNEY INTO FEAR
Joseph Cotten, Dolores DelRio
I Walked With a Zombie
Jas. Ellison, Frances Dee

Thursday thru Saturday
BEST FOOT FORWARD

WINCHESTER THEATRE
PHONE WINCHESTER 2500
Mat. 2 P. M. Eve. 6:30 Cont.
Mat. 15c-28c Eve. 20c-40c
Sundays and Holidays
2-11 P. M. Continuous

Now Playing
ASSIGNMENT IN BRITTANY
Susan Peters, Pierre Aumont

Stan Laurel, Oliver Hardy
Air Raid Wardens

Sun., Mon., Tues., Wed.
WATCH ON THE RHINE
Bette Davis, Paul Lukas

Henry Aldrich Swings It
Jimmy Lydon, Charles Smith

Thurs., Fri., Sat.
PRIDE OF THE YANKEES
Gary Cooper, Teresa Wright and Babe Ruth

Chatterbox
Joe E. Brown, Rosemary Lane

GIVE BECAUSE YOU CARE
Sign a Pledge Card in the Theatre Lobby

COMMONWEALTH OF MASSACHUSETTS
MIDDLESEX, SS. PROBATE COURT

To all persons interested in the trust estate under the eleventh article of the will of George L. Huntress late of Winchester in said County, deceased, for the benefit of George L. Huntress Junior, and Gertrude B. Miller.

The trustees of said estate have presented to said Court for allowance their fifteenth to eighteenth accounts, inclusive.

If you desire to object thereto you or your attorney should file a written appearance in said Court at Cambridge before ten o'clock in the forenoon on the seventeenth day of November 1943, the return day of this citation.

Witness, John C. Leggat, Esquire, First Judge of said Court, this twenty-first day of October in the year one thousand nine hundred and forty-three.

Loring P. Jordan, Register
o29-3t

NOTICE OF LOST PASS BOOK

In compliance with the requirements of Chapter 167, Section 20, of the General Laws and Acts in amendment thereof or supplementary thereto, notice is hereby given of the loss of Pass Book No. 10,290 issued by the Winchester Savings Bank, and that written application has been made to said bank for the payment of the amount of the deposit represented by said book or for the issuance of duplicate book therefor.

WINCHESTER SAVINGS BANK.
By William E. Priest, Treasurer
o29-3t

Wakefield THEATRE
Weekday Mat. 2 Sundays Mat. 3
Eve. 7.45
CRY. 0412-W
C. W. Hodgdon F. J. Howard
Sole Owners

Now Playing
Claudette Colbert P. Goddard in
SO PROUDLY WE HAIL
Betty Rhodes, J. Johnston in
Mardis Gras

Sun., Mon., Tues., Nov. 7, 8, 9
Richard Quine, Noah Beery, Jr. in
WE'VE NEVER BEEN LICKED
Lupe Velez, Eddie Albert in
Ladies' Day

Wed., Nov. 10, Request Day
William Powell, Myrna Loy in
SHADOW OF THE THIN MAN
Walter Pidgeon, Rosalind Russell in
Design For Scandal

Thurs., Fri., Sat., Nov. 11, 12, 13
Deanna Durbin, Joseph Cotten in
HERS TO HOLD
Tom Conway, Harriet Hilliard in
The Falcon Strikes Back

Coming Sun., Mon., Tues., Nov. 14, 15, 16: Fred Astaire, Joan Leslie in The Sky's the Limit and Eddie Albert in Ladies' Bodyguard

On the Way: Best Foot Forward, Mr. Lucky, Tennessee Johnson, Wintertime, Heaven Can Wait, Salute to the Marines.

Stoneham THEATRE
Telephone Stoneham 0092
Mat. 1:45. Eves. 6:30 or 6:45
Continuous Till 11 p. m.

Thurs., Fri., Sat., Nov. 4, 5, 6

CLAUDETTE PAULETTE VERONICA
COLBERT · GODDARD · LAKE
Paramount's
"So Proudly We Hail"

co-feature
HENRY ALDRICH SWINGS IT

Sun., Mon., Tues., Nov. 7, 8, 9
STIRRING ADVENTURE DRAMA

APPOINTMENT IN BERLIN
with GEORGE SANDERS · MARGUERITE CHAPMAN
A COLUMBIA PICTURE

Second Big Hit

JOAN DAVIS · JINX FALKENBURG
Two Senoritas FROM CHICAGO

Wednesday, Review Day, Nov. 10
Frank Sinatra, Eleanor Powell and Tommy Dorsey's Band in
"SHIP AHOY"
co-feature
Richard Arlen, Jean Parker in
"ALASKA HIGHWAY"

Only One Complete Show Wed. Eve. Starting at 7.45. Doors open at 7.15.

Big Holiday Bill
Thurs., Fri., Sat., Nov. 11, 12, 13
Fred Astaire, Joan Leslie in
"THE SKY'S THE LIMIT"
Second Smash Hit
Merle Oberon and Brian Ahearne in
"FIRST COMES COURAGE"

Continuous Show, Holiday, Nov. 11

MOVIE CLOCK

STRAND THEATRE, MALDEN

Thursday to Wednesday, Nov. 4-10. Heaven Can Wait [illegible] 9. Bomber's Moon 1.55, [illegible]

Saturday and Sunday, Nov. 6, 7 Heaven Can Wait, 2.5[illegible] [illegible] 9.10. Bomber's Moon, 1.17, 4.35, [illegible]

WAKEFIELD THEATRE

Friday and Saturday So Proudly We Hail 2.50, 8.20.

Sunday: We've Never Been Licked: 4.10, 8.55, Ladies Day [illegible]02, 7.45.

Monday and Tuesday: We've Never Been Licked [illegible] 8.55, Ladies Day: 2:02, 7.45.

Wednesday: Shadow of the Thin Man: [illegible] Design for Scandal: 2.08, 7.53.

Thursday, Friday, Saturday, Hers to Hold: [illegible] The Falcon Strikes Back 2.08, 7.53.

UNIVERSITY THEATRE, CAMBRIDGE

Now thru Saturday Heaven Can Wait: [illegible] 6, 9.25, Bomber's Moon 1.50, 4:45, 8.10.

Sunday, Monday, Tuesday, Nov. 7, 8, 9: Above Suspicion [illegible] 6.15, 9.30, Monday only [illegible] 8.05. Adventures of a Rookie: [illegible] 8.05, Monday only 3.27, 6.10, [illegible]

Wednesday Review Day, Nov. 10, The Little Foxes 2.35, 6, 9.20, The Postman Didn't Ring: 1.30, 4.50, 8.10

Thursday, Friday, Saturday, Nov. 11, 12, 13: Spitfire, 3, 6.20, 9.35; Thursday only: 1.35, 4.55, 8.10; Stormy Weather: 1.35, 4.55, 8.10, Thursday only, 2.15, 6.30, 9:50.

STONEHAM THEATRE

Thursday, Friday, Saturday So Proudly We Hail 3.10, 8.15, Henry Aldrich Swings It 2, 6.1[illegible] 10.20, News: 1.45, 7.55.

Sunday Appointment to Berlin: 3.45, 6.15, 9.45 Two Senoritas from Chicago: 2.35, 7.35, 8.35 News: 2, 5, 8.

Monday and Tuesday: Appointment to Berlin 3.55, 8.30, Two Senoritas from Chicago 2.35, 6.15, 9.45, News: 1:45, 7.55.

Wednesday Ship Ahoy: 3.10, 9:10; Alaska Highway 2.05, 8.05, News: 1.45, 7.45.

Thursday Continuous: The Sky's the Limit 3.25, 6.40, 9.50 First Comes Courage: 2, 5.15, 8.20; News, 4.55, 8.05.

Friday and Saturday: The Sky's the Limit 3.25, 8.25; First Comes Courage: 2, 6.45, [illegible]55, News: 1.45, 8.10.

WINCHESTER THEATRE

Sunday Appointment in Berlin, 1:08, 7.33, Presenting Lily Mars: 2.10, 5:35, 9.

Monday, Tuesday, Wednesday, Appointment in Berlin: 2.15, 6.30, 9.55; Presenting Lily Mars: 3:42, 8:02.

Thursday, Friday and Saturday: Cowboy in Manhattan: 2.11, 8.05, Youngest Profession 3.24, 6:30, 9.15

NOTICE OF LOST PASS BOOK

In compliance with the requirements of Chapter 167, Section 20, of the General Laws and Acts in amendment thereof or supplementary thereto, notice is hereby given of the loss of Pass Book No. 21,977 issued by the Winchester Savings Bank, and that written application has been made to said bank for the payment of the amount of the deposit represented by said book or for the issuance of duplicate book therefor.

WINCHESTER SAVINGS BANK.
By William E. Priest, Treasurer
n5-3t

COMMONWEALTH OF MASSACHUSETTS
MIDDLESEX, SS. PROBATE COURT

To all persons interested in the estate of Carmella Luongo of Winchester in said County, under conservatorship.

The conservator of the property of said Carmella Luongo has presented to said Court for allowance his first account.

If you desire to object thereto you or your attorney should file a written appearance in said Court at Cambridge before ten o'clock in the forenoon on the ninth day of November 1943, the return day of this citation.

Witness, John C. Leggat, Esquire, First Judge of said Court, this fourteenth day of October in the year one thousand nine hundred and forty-three.

Loring P. Jordan, Register
o22-3t

COMMONWEALTH OF MASSACHUSETTS
MIDDLESEX, SS. PROBATE COURT.

To all persons interested in the estate of Caroline R. Ranton late of North Monaghan, in the Province of Ontario, deceased.

A petition has been presented to said Court for license to sell at private sale certain real estate of said deceased.

If you desire to object thereto you or your attorney should file a written appearance in said Court at Cambridge before ten o'clock in the forenoon on the twenty-second day of November 1943, the return day of this citation.

Witness, John C. Leggat, Esquire, First Judge of said Court, this second day of November in the year one thousand nine hundred and forty-three.

LORING P. JORDAN, Register
n5-3t

MEDFORD THEATRE
MEDFORD SQUARE
Phone Mystic 1800

Now Playing
"Oklahoma Kid"

MEXICAN SPITFIRE'S BLESSED EVENT

Every Sat. Night Uncle Ned's Varieties

WEEK OF NOV. 7
Sun., Mon., Tues., Wed.
DEANNA DURBIN in
"HERS TO HOLD"

PATSY KELLEY in
MY SON, THE HERO

Thurs., Fri., Sat.
FRED ASTAIRE and JOAN LESLIE in
"The Skys The Limit"

ALAN BAXTER in
SUBMARINE BASE

SAT. NIGHT ONLY
UNCLE NED'S VARIETIES

Mat. 1.45 Eve. 5.45
Sat.-Sun. 1 to 11

COLLECTIONS STILL TO BE TABULATED

There are still some collections to be tabulated in this community for the Salvation Army Annual Appeal, before the final returns can be given.

From the last report at the final meeting of the campaign held last Thursday at the Parker House, Boston, Winchester had a balance remaining on its quota of $3000, but there is complete confidence that when all collections are in, this town can report a victory.

Praise is well earned by the women workers, headed by Mrs. Harold Farnsworth. These women have done fine team-work throughout the campaign, but some of the work has of necessity been slowed up due to the fact that many urgent home obligations had to be met and coped with along with the work for the Army.

There is still time to make this a complete victory for Winchester if all will put a final "push" of enthusiasm back the campaign and make it go over the top within the short time alloted to finishing up the drive.

If you have missed the collector when she called in your neighborhood you can still mail your donation to the campaign treasurer, Donald J. Lewis, at the Winchester Trust Co.

BRITISH WAR RELIEF

"The war has made a great darner out of me." So wrote a Britisher at sea to Mrs. William C. Sache, who had tucked in a good wish and her name in the toe of the sock she had knitted. He thanked her specially for the bit of extra yarn she had put with the sock for future darning if the man who tore the hole in it could be handy with a needle. Cheery, friendly return messages like this keep in the Winchester workroom on Wednesdays the happy sense that the workers are knitting and sewing for flesh and blood folks.

How many women in your family have time to be knitting or sewing for the baby that is coming in February? Count them. Then compare with the fingers that a February baby in Britain can count on to sew or knit for him. Getting ready for "the titanic struggle facing us in 1944", in Britain two out of three persons between 14 and 61 are in the armed services or in direct work for the war.

The chances are 9 to 1 that all his aunts who might have knitted for him are in defense work. And even his grandmothers may be among the million people over 65 who are in the war effort. That's the reason Mrs. William Weeks keeps cutting out baby clothes for Britain. See them and her on Wednesdays at the Epiphany parish hall.

WHAT'S GOING ON AT THE PUBLIC LIBRARY

Fri., Nov. 5, 7:30 p. m. Family Night at the Library. Educational films, People of Hawaii, Wings of Youth, U. S. News Review, Cuerna Vaca (Mexico).

Sat. Nov. 6, 10:15 a. m. Art Gallery. Educational film program of Friday evening repeated for children.

Mon. Nov. 8, 7 p. m. Adult Education Classes in Spanish and Portuguese.

Tues., Nov. 9, 8 p. m. Art Gallery. Pan American Evening, Dr. Jose Padin will speak on "Problems of the Caribbean Area."

Wed. Nov. 10, 10 a. m. Conference Room. Girl Scout Council.

Fri. Nov. 12, 7:30 p. m. Art Gallery. Family Night at the Library. Educational films, Everybody's War, U. S. Coast Guard, Kentucky Pioneers, The Elephant.

ART EXHIBITION

Art Gallery. An exhibition of Watercolors by A. Lassell Ripley, William M. Jewell and Glenn G. MacNutt.

WINCHESTER PUBLIC LIBRARY
Latin American Reading

America Faces South: Ybarra
Americas to the South: Whitaker
Brazilian Adventure: Fleming
Chile: Ferguson
Colombia: Gateway to South America: Romoli
Discovering South America: Freeman
Donkey Inside: Bemelmans
East Coast of South America: Clark
Four Keys to Guatemala: Kelsey
Frontier by Air: Hager
Guatemala: Fergusson
Havana: Bradley
Inside Latin America: Gunther
Land of Tomorrow: Thompson
Latin America: Schurz
Latin America, a Brief History: Kirkpatrick
Latin American Costumes
Latin American Policy of the U. S.: Bemis
Latin American Song Book
Latin American Speaks: Quintanilla
Meet the South Americans: Crow
Mexican Maze: Beals
Merico Around Me: Miller
Mosquito Coast: Keenagh
New Roads to Riches in the Other Americas: Tomlinson
The Other America: Griswold
The Other Americans: Tomlinson
Pan American Highway: Franck
Panamexico: Wells
Peruvian Pageant: Niles
Rediscovering South America: Franck
Rio Grande to Cape Horn: Beals
Salud! A South American Journal: Banning
South American Journey: Franck
South American Progress: Haring
This Way Southward: Tschiffely
Transcaribbean: Halle
Venezuela: Fergusson
West Coast of South America: Clark
Wings Over the Americas: Hager

LIBRARY HOURS
Adult Department 10 a. m. to 9 p. m.
Boys' and Girls' Library 12 noon to 6 p. m. Saturdays and School Vacations 10 a. m. to 6 p. m.
Tel. Win. 1106

GRANADA THEATRE, MALDEN
FOR INFORMATION ALL THEATRES CALL MALDEN 7654

Now Playing, Thursday to Wednesday, Seven Days
CARY GRANT and LARAINE DAY in
"MR. LUCKY"
WILLIAM TRACY, MARJORIE WOODWORTH and JOE SAWYER in
"YANKS AHOY!"

MYSTIC
Now Playing—Thurs. to Wed.—7 Days
Clark Gable, Claudette Colbert in
"IT HAPPENED ONE NIGHT"
Ronald Colman in
"LOST HORIZON"

STRAND
Now Playing—Thurs. to Wed.—7 Days
Gene Tierny, Don Ameche and Charles Coburn in the Technicolor Comedy Hit
"HEAVEN CAN WAIT"
George Montgomery and Annabella in
"BOMBER'S MOON"

WINTON CLUB SHOW

December 3 and 4, 1943

High School Auditorium

The Tops in All-Professional Entertainment

Dancing and Refreshments in the Gym

RESERVED SEATS, ORCHESTRA ONLY
SATURDAY—$2.75, tax, inc.
FRIDAY—$2.20, tax inc.

BALCONY—NOT RESERVED
SATURDAY—$1.10, tax inc.
FRIDAY—75c, tax inc.

Call Box Office, Win. 2249, open daily, from 8 to 10 P. M.

Tickets mailed Nov. 15

AMERICA HOLDS KEY TO WATER COLOR FUTURE

The November Water Color exhibit of the Winchester Art Association opened Tuesday evening, last, with Mr. Wayne Davis presiding in the absence of President Lyle Bush.

Members of the Association were carried back to the days of Grecian antiquity, up through the Renaissance into the 18th and 19th Century fruition of Water Color painting by the vivid word pictures of Mr. Richard Wright. Years of lecturing and traveling throughout Europe enabled him to discuss the great treasures of art and their locales with a personal touch that added greatly to the pleasure of his audience. He predicted that America holds the key to the future of Water Color, her contemporary artists realizing as no other nation yet has, the possibilities of this medium for creative expression.

Hostesses for the evening were Mrs. Arthur Herrick of Arlington, and Miss Alice Main. Assisting were Mrs. Robert Cummins, Mrs. Rowland V. Patrick, and Mrs. Llwellyn Parsons of Arlington. Mrs. Louis K. Snyder and Mrs. Charles Main poured. The latter being responsible for the exquisite arrangement of flowering euonymus in the turquoise pottery bowl, resting on a Russian embroidered cloth.

The exhibit will remain open to the public week-days from 10 a. m. to 9 p. m., Nov. 3 through Dec 1, in the library gallery.

AMERICAN EVENINGS SECOND IN SERIES OF PAN

The second in the series of Pan American evenings sponsored by the trustees of the Winchester Public Library in conjunction with the Pan American Society of Massachusetts will be held in the library art gallery next Tuesday evening, Nov. 9, at 8 o'clock.

Dr. Jose Padin, a member of the Board of the Pan American Society and former Commissioner of Education in Puerto Rico, will be the guest speaker. His subject will be "Problems of the Caribbean Area."

The library is pleased to be able to present such an authority on Pan American affairs and cordially invites all adult residents of Winchester to take advantage of this opportunity to hear Dr. Padin.

There is no admission charge.

MISS AVERY LECTURE

"Russia: Without Prejudice—the Test at Moscow" is the timely subject to be discussed by Miss Eunice Harriet Avery in the second lecture of her Winchester series next Wednesday afternoon at 2:30 at the Wyman School hall. This popular course of talks on current happenings is sponsored by the Winchester Smith College club for its scholarship fund.

Ushers will be Mrs. Robert B. Blackler, Mrs. Vincent Farnsworth, Jr. Mrs. Raymond S. Wilkins and Mrs. Warren A. Maynard will be at the ticket table.

FOREIGN LANGUAGE AT THE PUBLIC LI

The adult education Spanish and Portuguese [illegible] the Public Library held their first meetings at the library last Monday evening.

Native teachers for these classes were made available to the library through the co-operation of the Pan American Society of Massachusetts.

Senor Jose Gadoy, a native of Peru is the instructor of the class in advanced Spanish. Senor Diego Carbonelle of Venezuela teaches the beginning Spanish and Lt. Francisco Pinto, an officer in the Brazilian Navy has the class in Portuguese.

These courses will run for 15 weeks and will be held every Monday evening from 7 to 8.30 in the Public Library.

INSPIRATIONAL STANZAS

(Written for The Winchester Star)

Too us poor creatures of shifting time
Hope is the greatest of spiritual forces;
Though the future is completely veiled
In our darkest hour it is Hope that sustains.

Life is one round of crushing cares
Brought on by our lack of vision
As we make effort to hasten the dawn
Or thrust profane hands across God's pattern.

Amid earth's violence, hatred, and enmity
Why not pause on the future's point of entrance
And in reverence thank our God in Heaven
For His stirring ministry of the past?

This world is overfilled with unbrotherliness
And men's hearts shamelessly untuned to goodness;
As we are so often adrift on turbulent high seas
God will help us to acquire hearts unto wisdom.

O Thou who art a good God
Help Winchester's public servants
That they be clothed with unswerving loyalty
To conscious duty to the Almighty and State.

Eugene Bertram Willard

NOTICE OF LOST PASS BOOK

In compliance with the requirements of Chapter 590, Section 40, Acts of 1908, as amended by Chapter 491, Section 6, Acts of 1909, and by Chapter 171, Section 1, Acts of 1912, notice is hereby given of the loss of pass-book No. 154.

WINCHESTER TRUST COMPANY,
Winchester, Mass.
Donald J. Lewis, Treasurer
n5-3t

Don't spend your pay in competition with your neighbors for scarce civilian goods. Save, America, and you will save America from black markets and runaway inflation. Buy more Bonds every payday. How many bonds? Figure it out yourself.

FOR SALE

Modern compact 6 room Cape Cod in attractive location.

FESSENDEN

KATHRYN P. SULLIVAN, Realtor
3 COMMON STREET WIN. 0984 - 2195 - 1348

IF YOU ARE GOING TO REGISTER YOUR CAR

from Jan. 1, 1944 kindly call at the office at your early convenience and sign up your 1944 Registration Blanks.

Walter H. Wilcox-Inc.
Insurance

WINCHESTER 1860 Tanners Bank Building WOBURN 0333-0334

WEST SIDE

Attractive home of seven rooms with sun porch and breakfast nook. $7300. Ten per cent down.

HIGHLAND SECTION

[illegible] financed

P. T. FOLEY CO.

REAL ESTATE and INSURANCE — MORTGAGES
599 MAIN STREET — WINCHESTER
Tel. Winchester 1492 — 1599-M

Visit our ART STUDIO for pictures

FRAMES
for
SERVICE PHOTOGRAPHS

MALCOLM G. STEVENS
78 Summer Street Arlington
TEL. ARLINGTON 4112 - 4113
(Corner Mill Street - near Arlington Center)

FOR SALE

WEST SIDE—Older type house, immediate occupancy, 10 rooms, 2 baths, oil heat, 2 car garage. House in excellent condition. Price $9500.

FOR RENT — FURNISHED

7 rooms, coal heat, 1 car garage. Near schools. $75.

RUTH C. PORTER, *Realtor*
33 Thompson Street Win. 1310
TEL. WIN. 2575 or 1310

$9500 — COLONIAL HOUSE

High location. Convenient to school. Living room, fireplace, sunroom, dining room, modern kitchen, lavatory. Four bedrooms, tiled bath and shower. Playroom on third floor. One-car garage. H. W. oil heat. House insulated and has storm windows. Extra large lot well shrubbed. Immediate occupancy.

$6200

Compact six room home fireplace, screened porch, garage. Near school and transportation.

MURRAY & GILLETT, Realtors
45 THOMPSON STREET
WIN. 2560 - 2561 EVE. 0365-M - 0143-W

Come to the
DUTCH VILLAGE
UNITARIAN CHURCH — NOV. 16 — 11 A. M.

Luncheon Tea Supper Magician 3:15 P. M.
Evening Entertainment
"WE'LL SEE YOU AT THE FAIR"

Cummings *the* Florist
18 Thompson Street Tel. Win. 1077

FLOWERS

A FULL LINE OF CUT FLOWERS AND PLANTS
Open from 8:30 A. M. to 5:30 P. M.

Charles Forester, *Manager*

JULIE'S PASTRY SHOPPE

WEEK END SPECIALS

Lemon Sponge Loaf	each 40c
Pecan Clusters	ea. 50c
Frosted Angel Cake	50c
Raisin Bread	loaf 18c
Assorted Rolls	doz. 20c

Baked Beans and Brown Bread

3 Winchester Terrace — Tel. Win. 2462

Cary Crest Candies

Wishes to Announce that

IN RESPONSE TO POPULAR DEMAND WE WILL BE

Open Sundays

We have Thanksgiving gift boxes for folks in the service

(Next to First National Market)
597 Main Street **Open Till 8 P. M.**

WINCHESTER'S
Junk Dealer
HIGHEST PRICES PAID
Call Ed. MURPHY
TEL. WIN. 0107-M 18 CLARK ST.

NEWSY PARAGRAPHS

Howe paint keeps your home always in style and protected. A brief digest of the advantages of painted homes with color-styling suggestions and other interesting information. The Old Painter, Carl Larson, Tel. Win. 1690. ap3-tf

Dr. John D. McLean, president of the Massachusetts Chiropody Association, presided at a mass meeting of the profession held at the Hotel Bradford, Boston, Thursday, Nov. 4. This meeting was jointly sponsored by the Massachusetts Board of Registration in Chiropody, the Academy of Podiatry and the Massachusetts Chiropody Association.

Winchester Theatre — Sign Your Pledge Cards For Your Contribution to the UNITED WAR FUND in the Theatre Lobby. See Bette Davis in, "Watch on the Rhine" Sun.-Wed. Nov. 7-10. Cary Cooper in "Pride of the Yankees" Thurs-Sat. Nov. 11-13. Consult Screen Clock for Time of Showing.

Chief Boatswain's Mate Thomas J. McShea, of 18 Westley street, is at home convalescing from injuries received in the line of duty. Chief McShea spent many weeks in a naval hospital before being medically discharged.

Children will have a good time at the First Congregational Harvest Festival Nov. 17. Mrs. W. G. Morse and Mrs. J. M. Olivier, chairmen.

Mrs. Dickman and Mrs. Oxford will see that you are well fed, if you come to the luncheon at the First Congregational Harvest Festival Wednesday, Nov. 17.

It wouldn't be Hallowe'en without some damage being done the town's athletic equipment, this year the hoodlums confining their attention to breaking down the field hockey goals on Manchester Field.

Miss Betsy Drake, daughter of Mr. and Mrs. Robert Drake of Lagrange street, returned to Middlebury College in Vermont Tuesday after a short vacation in Winchester.

The Police were notified early last Sunday morning that Mr. John Vaugh of 10 Fairview terrace had sustained head injuries in a fall in Boston and had been removed to the City Hospital there. The local police notified Mr. Vaugh's family.

Mr. Edward W. Ball of Marshall road, is registered at the Mt. Royal Hotel in Montreal, Canada.

NEWSY PARAGRAPHS

Ever use a taxi? Call M. Queenin, tel. 1673. fe28-tf

Lt. (jg) Philip Alden Simpson, USCGR, now on duty at St. Augustine, Fla., has had as his guests for the past week his mother, Mrs. Pennell Simpson of Wedgemere avenue, and his sister, Mrs. Albert H. Curtis, 2nd, of Wellesley.

Christmas shopping made easy at the Congregational Harvest Festival, Nov. 17.

Mr. and Mrs. Richmond Bostwick (Betty Blake) have returned home from a hunting trip at Lovell, Me. Both got deer, Mr. Bostwick's weighing 119 pounds and Mrs. Bostwick's weighing 116 pounds. The latter was a rare Albino deer, the first seen around Lovell for years.

Have you tried Holbrook's French Mix for Salads? It's delicious. At Winchester Fruit, Renton's and Crosby's. *

The Fire Department was called at 5 o'clock Monday afternoon to put out a brush fire that set fire to a pile of wood at the home of Mr. Hollis W. Nickerson, 18 Grove street. At 5:55 a flooded oil burner caused a fire at the home of Miss Alice Sullivan, 62 Nelson street.

Winchester Theatre — Sign Your Pledge Cards For Your Contribution to the UNITED WAR FUND in the Theatre Lobby. See Bette Davis in, "Watch on the Rhine" Sun.-Wed. Nov. 7-10. Cary Cooper in "Pride of the Yankees" Thurs-Sat. Nov. 11-13. Consult Screen Clock for Time of Showing.

The presentation of the Army-Navy "E" Award to the Parkwood Corporation of Wakefield will take place on Friday, Nov. 12. Mr. and Mrs. Gordon Parker of this town are the heads of the corporation.

Robert Ramsdell, cadet at the Maine Maritime Academy, returned to Castine on Monday after a short leave at home. He was accompanied by Edward J. McDevitt, who has been accepted as a cadet in the class which started Tuesday.

Arthur E. Butters, Jr., is serving as co-chairman of the deputation committee at Colby College.

Mrs. Clark W. Collins of Lloyd street left Winchester yesterday for Columbus, S. C., where she will make an extended visit with her daughter, Mrs. George Blair (Bunny Collins). Mrs. Blair's husband has recently been promoted to the rank of 1st lieutenant in the Army.

The Fire Department was called at 9.04 Wednesday evening to put out a chimney fire at the home of Mr. John Lobingier at 4 Manchester road.

Mrs. Philip H. Johnson has left for Albany, N. Y. She plans to spend the winter with her mother, Mrs. William Robertson of 48 South Main avenue.

NEWSY PARAGRAPHS

For experienced service or repairs on all makes of sewing machines or vacuum cleaners, Call E. W. Clark, Win. 0140-W au14-tf

Mrs. Ella M. Stacy, teacher of history at Winchester High School, was painfully injured shortly after 3 o'clock Wednesday afternoon when she slipped on some wet leaves while going down the steps from the Washington street level to the walk of the Lincoln School. She sustained a cut on her right knee and a sprained ankle. Officer John Murray went to her assistance and took her to the office of Dr. Daniel C. Dennett.

Winchester Theatre — Sign Your Pledge Cards For Your Contribution to the UNITED WAR FUND in the Theatre Lobby. See Bette Davis in, "Watch on the Rhine" Sun.-Wed. Nov. 7-10. Cary Cooper in "Pride of the Yankees" Thurs-Sat. Nov. 11-13. Consult Screen Clock for Time of Showing.

Have you tried Holbrook's French Mix for Salads? It's delicious. At Winchester Fruit, Renton's and Crosby's.

Bee keepers should be interested to know that wax moths have appeared in town. These moths destroy the combs in the hives on which the honey is deposited.

Some one threw a steel tank weighing about a half ton into the town dump recently. Wonder if they ever heard of the drive to collect scrap metal.

Winchester boys returning to Dartmouth College this week for their second semester included Paul Blake, John Tarbell, Jr., Bob Cox and Robert Coon.

Miss Grace Croughwell, assistant at Mary Spaulding's Bookshop, observed her birthday Tuesday. She was feted at Mary's and later at her home in Rangely.

Mrs. "Kay" Sullivan of the Fessenden office has returned home after three-weeks' stay at the Phillips House in Boston.

Robert Edward Treacy, son of James F. Treacy, 48 Water street was recently assigned to the 1553rd Service Unit, Army Specialized Training Program Reserve, Ohio University.

Tax Collector Nathaniel M. Nichols told the Star yesterday that 87 per cent of the 1943 real estate taxes have been collected by his office and that there have been no 1942 real estate bills outstanding since Sept. 8.

Edward Eldridge of 5 Cottage avenue has been a recent guest at the Hotel Victoria in New York City.

Raymond B. Tourtellot, son of Mr. and Carl T. Tourtellot has been given a regular berth on the varsity football team at Irving School where he is beginning his junior year

Mr. and Mrs. Alfred W. Barnard of Walnut street are the parents of a daughter, born Oct. 26 at the Winchester Hospital. Mrs. Barnard is the former Dorothy Nowell, daughter of Mr. and Mrs. William Nowell of this town.

We have in stock now Scrap Books, price $1. Wilson the Stationer Star Building.

WINCHESTER GIRLS BEAT MELROSE

Winchester High School girls' field hockey team gave Melrose High its first defeat of the season at Ginn's Field yesterday afternoon, winning 2-1 for the first local victory of the year. The second teams battled to a scoreless tie.

The summary:

WINCHESTER	MELROSE
Dover, lw	lw, Cicora
Dickson, li	li, Brown
Penniman, li	
Wallace, cf	cf, Campbell
Smith, ri	ri, Lassone
Drake, rw	rw, Davis
	rw, Vinton
Richardson, lh	lh, Woodman
Terhune, ch	ch, Lemont
Tapley, rh	rh, Fondulis
Russo, lb	lb, Bodlen
Howard, rb	rb, Mead
	rb, Holt
Thompson, g	g, Bower

Score: Winchester 2, Melrose 1. Goals: Wallace, Smith, Campbell. Referees: MacDonald and Shepard. Time: 15 minute halves.

Miss Anita L. Tucci, daughter of Mr. and Mrs. Carmine Tucci of Washington street, is among the women reservists now on duty with the Navy at the Nation's Capitol. Miss Tucci, a yoeman, third class, is stationed at the Bureau of Naval Personnel. She is a graduate of Winchester High School and received her boot training at Hunter College.

DATES TO REMEMBER

Brown Stamps

Stamp G valid until Dec. 4.
Stamp H becomes valid until Dec. 4.
Stamp J becomes valid until Dec. 4.

Green Stamps

Green Stamps A, B and C in Book 4 become valid Nov. 1 through Dec. 20 for processed foods.

Blue Food Stamps

Stamps X, Y, Z valid to Nov. 20.

Sugar

Stamp 29 in back of Book 4 becomes valid Nov. 1 to Jan. 15 for 5 pounds.

Shoes

Aeroplane stamp No. 1 becomes valid for one pair Nov. 1.

Stamp No. 18 in Ration Book 1 extended for one pair for an indefinite period.

Loose coupons are not valid except with a mail order.

Fuel Oil

Period 1 coupons of 1943-44 season now valid to Jan. 4, 1944.

Class 4 coupons worth 10 gallons.
Class 5 coupons worth 50 gallons.

Tire Inspection

A car deadline March 31.
B inspection, Jan. 31.
C inspection, Nov. 30.

Gasoline

Now: Stamp A-6 of gasoline ration books good for three gallons per unit through Nov. 8.

B and C coupons are good for two gallons each. From now on, the face of every gasoline coupon in your possession must be endorsed clearly in ink with the car license number and name of state (for example, "Mass. 529,623").

Remember the Soldiers

November: Christmas mail month for gift packages:

Nov. 22: Far western states.
Nov. 24: Southern and western states.
Nov. 26: Middle and eastern states.
Dec. 6: New England states.

Winchester War Price and
Rationing Board, No. 346

If Hitler wins, the issue for you will be living itself and not just the cost of living. Think that over and figure it out for yourself how much beyond 10 percent of your family income you should put into War Bonds every payday.

THE DOLPHIN
ANTIQUES BOUGHT and SOLD
(Winter)
5 Park Street, Winchester
(Summer)
143 Granite St., Pigeon Cove, Mass.
n5-tf

Leather, Silk and Fabric Bags
Ladies' and Children's Flannel Robes and Pajamas
Plain White and Colored Print Handkerchiefs
Fancy Aprons, Dotted Swiss and Dimitie
Ski Caps, Gloves and Mittens for Sport Wear

Franklin E. Barnes Co.

Open Wednesday Afternoons Tel. 0272

NOTARY PUBLIC
T. PRICE WILSON
STAR OFFICE

STORAGE
KELLEY & HAWES CO.
STORAGE
PACKERS & MOVERS
WINCHESTER, MASS.

KELLEY & HAWES CO.
Established 1877
Packers and Movers
-: STORAGE :-
SEMI-WEEKLY TRIPS
MAINE, NEW HAMPSHIRE, CONNECTICUT, NEW YORK,
PHILADELPHIA, WASHINGTON

MAIN OFFICE 5 PARK STREET, WINCHESTER
Telephone WINchester 1477
Formerly WINchester 0174

CHAIRS and TABLES for ALL OCCASIONS

BONDED AND INSURED CARRIERS

PUBLIC LIBRARY,
WINCHESTER,
MASS.

THE WINCHESTER STAR.

VOL. LXIII NO. 13 THE WINCHESTER, MASS., STAR, FRIDAY, NOVEMBER 12, 1943 PRICE SEVEN CENTS

WINCHESTER'S UNITED WAR FUND RADIO PROGRAM WILL BEGIN AT 6:45 P. M. NEXT SUNDAY, INSTEAD OF 7 P. M.

"Amos" Jose Iturbi "Andy"

Amos 'n Andy and Their Guest Star Jose Iturbi, Noted Pianist, Contribute Special Number for This Broadcast

WCOP Donates Time for Unusual Hour and Fifteen Minute Radio Show

A last minute change and addition to Winchester's first radio broadcast was announced yesterday by the local United War Fund Committee. Miss Bette Davis and Mr. Bowen (Sonny) Tufts, 3rd, have already contributed their time and talent to make special numbers for this broadcast.

Now, the number of famous Hollywood stars has increased by three and WCOP has provided an additional 15 minutes of time so that a special number by Amos 'n Andy and their guest star, Jose Iturbi, the noted pianist, may be included.

This Amos 'n Andy number is one of the funniest skits ever produced by this star team of performers, and Mr. Freeman F. Gosden (Amos) and Mr. Charles J. Correll (Andy) have been very generous of their time and talent in contributing this special number to the Winchester Community Fund Broadcast.

Special Greeting to Winchester

The Amos 'n Andy number, as well as those contributed by Bette Davis and "Sonny" Tufts, will be heard through the medium of special high fidelity orthacoustic recordings, made in Hollywood just for this broadcast. Amos 'n Andy have recorded a special greeting to Winchester on behalf of its 1944 United War Fund drive, which opened last Tuesday and which will come to a close with the Town Hall Broadcast.

Other entertainment on this broadcast beginning at 6:45 p. m. Sunday, Nov. 14, over WCOP, will include the Winchester High's mixed chorus of 200 voices, girl's choral ensemble, solo by Claudia Renehan, Winchester Bell Ringers, St. Mary's Band, "Dark Town Hep Cats", George McFadden and his Vacuum Cleaner Calliope; also, last minute news flashes of the progress of our Winchester United War Fund Drive will be given during the program.

Help Winchester Win — "Give Because You Care" and remember to listen to WCOP, 1150 on your dial, 6:45 to 8 p. m. next Sunday, Nov. 14.

COL. JAMES W. MOSS

Col. James W. Moss of 72 Pine Ridge road, West Medford, a former resident of Winchester, died Wednesday afternoon, Nov. 10, at the Winchester Hospital, after a week's illness. He was 72 years old and had been in poor health for several years.

Col. Moss came to Winchester in 1930 and lived for 11 years at 30 Rangely road, moving to West Medford from this town. Both he and his fine Gordon setter, Rex, were well known and well liked by all who knew them.

A native of Boston, Col. Moss was educated at Massachusetts Institute of Technology and was a hydraulic engineer, heading the widely known engineering firm of Lunt Moss Co., with offices at 224 State street in Boston. Among other organizations to which he belonged, he was a charter member of the Engineer's Club. During World War 1 he served with the old First Corps Cadets, 101st Engineers.

Col. Moss is survived by a niece, Miss Elsie Moss, who made her home with him, and by four other nieces.

The funeral will be held at the late residence at 2 o'clock on Saturday afternoon, Nov. 13, with Rev. Dwight W. Hadley, rector of the Church of the Epiphany, officiating. Interment will be in Fairview Cemetery, Westford.

RUPPERT—HUTCHINS

In an attractive setting of chrysanthemums and candles, at St. Mary's Church on Saturday evening, Nov. 6, Miss June Hutchins, daughter of Mrs. Ruth King Hutchins of Church street and Cape Neddick, Me., and Mr. George S. Hutchins of Toronto, Canada, became the bride of Lt. (jg) Charles Farrell Ruppert, USNR, son of Mr. and Mrs. Otto Ruppert of Chevy Chase, Md. Rev. Patrick Collins, S. J., of Boston College, read the marriage service at 8 o'clock and a reception followed at the home of the bride's mother.

Given in marriage by her uncle, Mr. Fabian Moran of Winchester, the bride wore an ivory colored gown having a satin bodice, a yoke of old Maltese lace and a tulle skirt. Her Mary Stuart cap was fashioned of the same old lace and she carried a bouquet of bride's roses with an orchid center and cascade of stephanotis.

Miss Amelie Guiler of Philadelphia, Pa., was the bride's honor maid and only attendant. She wore a blue period gown, over a hoop skirt with small matching ruffled cap and carred American beauty roses.

The bride's mother wore a Chartreuse gown with matching plumes in her hair and a corsage of dark green orchids. The bridegroom's mother wore lighter green orchids with her violet gown and plumes.

Dr. H. A. Horstman of Washington, D. C., was Lt. Ruppert's best man, and the ushers were Lt. (jg) J. R. Sigda, USNR, of Boston and Mr. Douglas C. Graham of this town.

Upon their return from a wedding journey to the Chateau Frontenac in Quebec, Lt. Ruppert and his bride will make their home for the present in Winchester.

Mrs. Ruppert is a graduate of the Stuart School and of the Museum of Fine Arts School. Lt. Ruppert attended Georgetown University and graduated from Purdue in the class of 1940. He is a member of the Delta Tau Delta fraternity.

HOME AFTER FOREIGN SERVICE

Gunner's Mate First Class W. Graham Murphy of 33 Nelson street who reached home for his first visit in something over two years Oct. 29 is enjoying a weeks hunting with his father at Murphy's Cove, N. S. He expects to return to Winchester for a few more days with the family before returning to the West Coast.

While he does not say much about his experiences, the four campaign stars on his service bar suggest that his year in the Southwest Pacific and two years in the Aleutian Area have not been without incident. He however, has more to say about the salmon fishing in Alaskan streams than of Jap hunting around Kiska, and beyond. He does intimate that the hunting was good.

MISS WORTHEN, LT. MOTLEY ENGAGED

Mr. and Mrs. Joseph Washburn Worthen of Wedgemere avenue announce the engagement of their daughter, Joanne, to Lt. James Coleman Motley, Jr., USMC., son of Dr. James Coleman Motley and the late Mrs. Nell Robertson Motley of Abingdon, Va.

Miss Worthen attended Dana Hall School in Wellesley, Wellesley College and the Nursery School of Boston. Lt. Motley attended the University of Virginia and is now on active duty in the South Pacific.

DUTCH BAZAAR AT UNITARIAN CHURCH

The annual bazaar of the Women's Alliance of the Unitarian Church will take place in Metcalf Hall on Tuesday, Nov. 16. The doors will open at 11 o'clock.

This year the decorative scheme is Dutch with the booths representing small shops grouped around a flower market. Mrs. Alger T. Bunten is general chairman with a competent committee consisting of the following group chairmen:

Household and Gift: Mrs. Raymond E. Terhune, Mrs. Everett K. Kidder.

Flower Market: Mrs. Hollis Nickerson, Mrs. Ray N. Hallowell.

Baby Table: Mrs. William R. Cole, Mrs. Raymond Holdsworth.

White Elephant, Mrs. Chester F. Wolfe, Mrs. Frank T. Olmstead.

Food: Mrs. Richard W. MacAdams, Mrs. Joseph W. Morton, Mrs. Ralph D. Joslin.

Parcel Post: Miss M. Alice Mason, Miss Elizabeth N. Mason.

Lunch: Mrs. Dermot Townley-Tilson, Mrs. Chandler Symmes.

Tea, Mrs. Robert MacArthur, Mrs. Robert H. Smith.

Children's Entertainment: Mrs. A. T. Bunten

Evening Entertainment: Mrs. Theodore Godwin.

Here in our Dutch Village, one will have the opportunity to do Christmas shopping for each member of the family. There will also be a variety of useful articles for home use. Delicious home canned fruit, vegetables, preserves and baked goods will be for sale. We are required to collect stamps for all processed food so bring along your ration books.

The baby table will be gay with wearing apparel for the most important member of the family. For his older brothers and sisters, there will be grabs, ice cream and on the candy table a complete assortment of goodies from lolly pops to pop corn balls. A magician will entertain in Lawrance Hall for one hour starting at 3:45 in the afternoon.

At the flower market will be many innovations to interest the gardner. No Fair is complete without a parcel post and White Elephant table, for who can resist a mysterious wrapped package or that little something some one else did not want.

Lunch will be served at 12 and for the weary shopper a refreshing tea will be ready at 3 p. m. At 6:30 there will be an old fashioned chicken pie supper and at 8 o'clock members of the Dramatic Society will present Noel Coward's clever one act play, "Hands Across the Sea." Your supper ticket will admit you to the play but for those who will not be able to be with us for supper, tickets may be purchased at the door.

Don't foret the date next Tuesday, Nov. 16.

We'll see you at the Fair.

MRS. ANNA WILLIAMSON FISHER

Mrs. Anna Williamson Fisher, widow of George A. Fisher, died Monday night, Nov. 8, at the home of her daughter, Mrs. James A. Riley, 71 Church street, after a long illness. She had lived in Winchester for the past seven years, was a member of Committee of Safety Chapter, D. A. R., and had been until she became ill very active in knitting for the Winchester Red Cross and British War Relief.

Mrs. Fisher was the daughter of Robert Lee, and Sarah E. (Knapp) Williamson. She was born Nov. 29, 1856, in Delhi, N. Y., and spent the greater part of her life there, having been educated in the Delhi schools and being at the time of her death the oldest living member of the Delhi Presbyterian Church.

Mrs. Fisher's husband died 21 years ago. Besides Mrs. Riley, she leaves a daughter, Mrs. Philip L. Pomeroy of Blackshear, Ga., and seven grandchildren.

Funeral services were held at the Presbyterian Church in Delhi yesterday afternoon. Interment was in Woodlawn Cemetery there.

JOHN HAMILTON CLARKE

John Hamilton Clarke, 56, associated with the Monsanto Chemical Co., Everett, as chemist, died suddenly of a heart attack yesterday morning, Nov. 11, at his home, 254 Mt. Vernon street.

Born in Hamilton, Ont., son of the late John Duncan and Sarah Jane (Armstrong) Clarke, he was graduated from McGill University in 1912. On leaving college he went to Mexico as a metallurgical engineer with the American Smelting and Refining Co. Later he spent several years with Dupont in Norfolk, Va., coming to New England in 1919, to the Woburn plant of the Merrimac Chemical Co., as a research chemist. Subsequently he became chief chemist which position he held in the Everett plant of the Monsanto Chemical Co. at the time of his death.

He is survived by his wife, the former Priscilla Larned of Winchester, whom he married in 1926; a daughter Dorothy Duncan Clarke, and a son, Peter Larned Clarke.

Funeral services will be held at his home on Saturday, Nov. 13, at 3 o'clock with Rev. Dwight W. Hadley, rector of the Church of the Epiphany, officiating. Interment will be in Edgell Grove Cemetery, Framingham.

Several windows were broken by boys in the Niles Block Wednesday evening. Sgt. Thomas F. Cassidy learned the identity of the boys and their parents agreed to make restitution.

WINCHESTER DEBUTANTES PRESENTED

Mr. and Mrs. Raymond Chandler Dexter of Yale street and Mr. and Mrs. Harold Bours Richmond of Swan road presented their daughters, Miss Janice Dexter and Miss Priscilla Richmond, at the first debutante dance of the season last Saturday evening at the Women's Republican Club on Beacon street in Boston. The dance took place in the paneled ballroom, the debutantes and their mothers receiving in the French room where masses of yellow and white chrysanthemums and tall white tapers, flanking the white marble fireplace with its huge gilt-edged framed mirror, made a most attractive setting.

Miss Dexter and Miss Richmond wore identical frocks of traditional debutante white with houffant tulle skirts and snug bodices trimmed with gold sequins to match the sequin clusters in their hair. Long, white gloves completed their costumes and they carried sprays of yellow butterfly orchids.

Mrs. Dexter wore a gown of soft teal blue, trimmed with silver sequins, and a corsage of rose camillias. Mrs. Richmond wore jade green crepe with an orchid corsage.

The ushers' dinner was given at the Richmond's home, "Rychemont," and was preceded by cocktails at the Dexters, where a number of their daughter's classmates as Vassar were houseguests for the week-end. Included were Miss Mary Lewis of Freeport, L. I., and Miss Suzanne Dennery and Miss Mary Menhenick, both of New Orleans, La.

Another dinner taking place before the dance was that given by Mr. and Mrs. Harris S. Richardson at their home on Mt. Pleasant street for their debutante daughter, Miss Dorothea Richardson, who was at home from Smith College for the week-end.

Ushers for the dance included Raymond V. Randall, Pope Holliday, Jr., and John B. Titherington, all of the Harvard Medical School; Grafton S. Kennedy, Jr., of Yale; Townsend Ellis, Jr., Harvard NROTC; Ross Compton, M. I. T., USNR; Air Cadet John W. Allen of M. I. T. and Robert Scully of Cambridge.

VESPUCCI DOING ARMY PHYS ED WORK

Barney Vespucci, former Winchester High and Northeastern University end, is home on 15 days leave from the Army Air Base School of Applied Tactics at Orlando, Fla., visiting his parents, Mr. and Mrs. Gabriel Vespucci of Florence street.

Barney has been at Orlando for four months, instructing air cadets in calesthenics and organizing soft ball and touch football games. He originally enlisted in the Air Forces but like so many more his eyes caused him to "wash out" of this branch of the service.

Barney was quite a swimmer and diver back in his high school days, serving as a lifeguard at Leonard Field Beach one season and being one of the best competitors on local swimming teams in his time.

This skill stood him in good stead, for it, plus his football and other experience in athletics at Northeastern got him an opportunity to enroll in the Air Corps Physical Education program, and he was sent to N. C. O. School at Miami Beach, where he trained under a former Olympic swim star, along with Rocco Canale, B. C. football star; Ray Smith, all America from St. Mary's on the Coast; and such big league baseball stars as Taft Wright of the Chicago White Sox and Burgess Whitehead of the New York Giants.

From Miami Barney was sent to Orlando where he is applying what he learned at school. He likes his new field immensely and is considering continuing in Physical Education when the war is over.

WINCHESTER OFFICER RECEIVED CITATION

Lt. Arthur H. Hall, USNR, son of Mr. and Mrs. H. Arthur Hall of Madison avenue west, was on Monday awarded a Presidential unit citation at the Miami sub-chaser training station where he is studying for an anti-submarine command.

Comdr. C. B. Beasley presented the service ribbon to Lt. Hall for the part he played in the saving of the U. S. S. Alchiba which was blasted by an undersea boat in the Pacific last year and successfully beached, repaired and her cargo salvaged by the unceasing efforts of her officers and men.

Berthed ashore for nine days the men fought fire and risked their lives to save the Alchiba's cargo, only to have the ship struck again by a torpedo, just as their job seemed finished. Nothing daunted the tired officers and men went to work again and once more repaired the damage so that the ship was able to limp across the broad Pacific to a west coast port, there to be put in first class fighting trim again. Lt. Hall was the Alchiba's gunnery officer.

MARRIAGE INTENTIONS

Arthur Louis Zaino, 21 Monouth street, East Boston, and Barbara Jane Slack, 32 Lebanon street.

Wallace Walton Tuttle, 227 Pond street, and Claire Marie Meagher, 227 Pond street.

William Henry Mills, Jr., 19 Sutherland street, Arlington and Grace Marie Herlihy, 62 Oxford street.

Lyman Hayden Mathews, 390 Highland avenue and Deborah Elizabeth Fenton, 390 Highland avenue.

POLICEMAN'S BALL TUESDAY

Vaudeville Program to be Followed by Dancing

The Entertainment and Dance of the Winchester Police Relief Association, familiarly the "Policeman's Ball," will take place on next Tuesday evening, Nov. 16, at the town hall, commencing at 8 o'clock. Proceeds from the affair will go to swell the funds in the Association's treasury.

An excellent vaudeville bill has been arranged for the entertainment part of the program with K. M. White manager of White Entertainments, Inc., taking personal charge of the show. Eight sure-fire acts and an overture will be presented, taking a little less than two hours, after which dancing will continue until 1 o'clock. Michael Green and His Music of the Hour will play for the dancing and the show, and his orchestra will feature two pleasing girl soloists.

All in all a pleasant and exciting evening is promised all who attend this latest Policeman's Ball and from the number of tickets already sold, there is sure to be the usual big crowd on hand. Early comers will get the best seats and it will be necessary to get to the hall in good season to get a seat at all.

Lt. Edward W. O'Connell is serving as floor marshal and the entire Police Department is assisting. Following is the entertainment program:

Overture: Michael Green and His Music of the Hour
Arthur Fields: Your Master of Ceremonies
Charlotte Knowlton Trio: Musical Variety and Tap Dancing
Lee and Burt Bryan; Comedians
Shirley Lavallee: Sensational Acrobatics
Charles and Barbara: Comic and Whirlwind Dancers
Helene Wiedermann and Edward Gamage of Winchester: Popular Songs
Queenie and Grace: Defense Workers
Entire Company: Grand Finale

LEGION OBSERVED ARMISTICE DAY

Accommodations were hard to find for the big crowd of veterans who attended the annual Pre-Armistice Day banquet of Winchester Post, 97, American Legion, Wednesday evening at the Post Headquarters. One of the largest attendances in years was noted and a fine banquet enjoyed.

Comdr. John J. Keefe presided at the brief exercises which opened the dinner, the veterans standing in reverent silence for a brief period in memory of their departed comrades. The Post Chaplain, Rev. Paul Harmon Chapman, minister of the Unitarian Church, asked the blessing.

No formal program was attempted after the dinner, the Legionnaires and their guests enjoying a social hour with cards, billiards or pool or just talking over the old days and fighting their battles once more.

Armistice Day forenoon a detachment of Legionnaires in uniform, under Comdr. John J. Keefe, marched with their colors and color guard from their Post Headquarters to the War Memorial on the high school lot, there at the traditional hour of 11 to place a wreath at the foot of the statue in memory of their deceased comrades.

Just before the clocks chimed the hour, Comdr. Keefe received the wreath on its standard from Past Comdr. John H. McCarthy, and placed it in position beside the wreath of Aberjona Post, Veterans of Foreign Wars, placed at the statue earlier in the forenoon.

As the hour struck, the Legionnaires came to salute, the Colors were dipped and Scout Bugler Francis Powers blew "taps" from the trees at the rear of the statue. This done, the Legionnaires filed left, away from the Memorial, marching back to their Headquarters along the Parkway.

NEW TRAIN TIME SUNDAY

The Boston and Maine Railroad has announced a new timetable of trains between Winchester, Wedgemere and Boston commencing Sunday. There are many changes over the present train time, mostly in the arrival of trains in Boston and Winchester, a longer running time being provided for. All train users should consult the new timetables, which may be obtained at Franklin E. Barnes, dry goods; E. R. Butterworth, jeweler; Ruth Porter, real estate; and the Winchester National Bank.

COMING EVENTS

Nov. 12, Friday. Bethany Fall Sale at Second Congregational Church. Sale-Tea-Supper.

Nov. 15, Monday, 2 p. m. Meeting of Committee of Safety Chapter, D. A. R., at the home of Miss Mary Alice Fitch, 14 Sheffield west. Speaker, Mrs. Frank L. Nason of Scituate.

Nov. 15, Monday, 7-8.30 p. m. Spanish and Portuguese classes. Wincheser Public Library.

Nov. 16, Tuesday. Concert and Ball of WinchesterPolice Relief Association. Town Hall, 8 p. m.

Nov. 17, Wednesday. First Congregational Church Harvest Festival, 10.30 to 5.30. Luncheon at noon.

Nov. 17, Wednesday, 2 p. m. Art Room Public Library, Better Homes Garden Club, regular meeting. Speaker, Mrs. Frank C. Smith of Worcester.

Nov. 18, Thursday, 1.30-5 p. m. M. S. P. C. A. Fair at the home of Mrs. Alfred H. Hildreth, 371 Highland avenue.

Nov. 19, Friday morning, 10:30 a. m. Third lecture in Opera series by Prof. Karl Geiringer LeNozze di Figaro, by Mozart. Public Library.

Nov. 22, Monday, 2 p. m. Fortnightly Hall. Regular Fortnightly meeting. Illustrated lecture, The Heritage We Guard,, and talk by Luther W. Faulkner of Massachusetts Department of Conservation.

WINCHESTER OFFICERS SHARED IN DESTRUCTION OF NAZI ARCTIC BASE

Winchester Coast Guard officers participated in the destruction of a secret Nazi radio and weather observation base off Greenland sometime during the late summer or early fall, it became known Wednesday afternoon, when announcement was made at the First Naval District Headquarters in Boston by Rear Admiral E. H. Smith, USCG, commander of the Greenland Naval Patrol. Secretary of the Navy Knox first announced the achievement earlier in the day.

Admiral Smith makes his home in Winchester at 5 Wildwood street. He is a 53 year old veteran of Arctic ice-patrols, who in the summer of 1941, organized the United States Army Sledge Patrol, a force of Danish hunters who constantly patrol the uninhabited coast of Greenland. He is known to high-ranking Navy and Coast Guard officers as "Iceberg Smith," a nickname acquired through his years of experience in battling Arctic snow and ice.

It was members of the Admiral's Sledge Patrol who discovered the base where a small force of Germans were to observe and report on weather conditions which could control air attacks on the Western Hemisphere as well as under-water attacks on shipping. Planes of the Army Air Forces and two Coast Guard cutters, the Northland and North Star, coperated in the capture of the base. The latter consisted of a radio station, power house, emergency generator and radio transmitter, separately located defensive machine gun emplacements and food caches. A small supply ship anchored in the harbor had telephone communication with all principal shore points.

Army Air Forces bombed the base in May under Col. Bernt Balchen, and the accuracy of their attacks was proven when the Coast Guard cutters arrived some time later to complete its destruction, capture any Germans still there and prevent the escape of the supply ship.

Capt. Carl G. von Paulsen, famous Coast Guard flyer, commanded the expedition carried out by the North Star and Northland. The former became hopelessly jammed in the ice for more than a month, but the North Star found favorable leads and soon got within striking range of the base. On her was Lt. Norman von Rosenvinge, now living in Hamilton, but a former well known Winchester boy and son of Mrs. Ada von Rosenvinge of Wedgemere avenue.

Lt. von Rosenvinge graduated from Winchester High School and Bowdoin College and before entering the Coast Guard was vice-consul of both Denmark and Iceland in Boston. His wife is the former Deborah Gilbert, a Winchester girl, and they have twin sons, Tycho and Christien.

CHARLES BUNKER SWAIN

Charles Bunker Swain, a former resident of Winchester, died Thursday, Nov. 11, in Stoddard, N. H., at the age of 68.

Mr. Swain was engaged in the lumber business while in Winchester and made his home during the latter part of his residence in town on Leslie road. He leaves his wife, Mrs. Martha S. Swain, a son, Lt. (jg) Charles B. Swain, Jr., USN, of Norman, Okla., a daughter, Mrs. John T. Hayes and one granddaugther.

Services are to be held Sunday morning at 11 o'clock at the residence in Stoddard, N. H. Interment will be in Forest Dale Cemetery, Malden, at 3.30 p. m.

Winchester First Baptist Church

Sunday Evening Song Service

NOVEMBER 14, 1943

Speaker, Lt. Wm. D. Turkington, Chaplain, U. S. Army

Inspirational Song Service Letters from Service Men

Everyone Invited

SERVICE STARTS 7 P. M. — LASTS 1 HOUR

WINCHESTER CIVILIAN DEFENSE

572 MAIN ST. TEL. WIN. 0207

OFFICIAL BULLETIN

Office Hours: 2-5 P. M. Week Days, except Saturdays.

TIN CAN COLLECTION

Tin Cans will be collected next Wednesday, Nov. 17 on the West Side and Thursday, Nov. 18 on the East Side. Please put your cans out the night before as the trucks start collecting early in the morning.

SERVICE MEN'S HOSPITALITY

Mrs. William L. Davis has been appointed chairman of the Service Men's Hospitality Committee.

Anyone interested in entertaining men or women of the Armed Forces may obtain information at Civilian Defense Headquarters, 572 Main Street, Win. 0207, open 2-5 p. m. week-days except Saturdays.

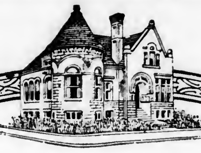

JOIN OUR

Tax Club

Now Forming For 1944

FIRST PAYMENT DUE WEEK OF OCTOBER 11TH

The Best and Easiest Method for Saving Funds for a Definite Purpose

JOIN NOW

WINCHESTER SAVINGS BANK

26 MT. VERNON ST. WINCHESTER, MASS.

BUSINESS HOURS 8 A M TO 3 PM. MUTUAL SAVINGS BANKS OF MASSACHUSETTS STABILITY SATURDAYS and WEDNESDAYS 8 A.M.-12 M

INCORPORATED 1871

Our New Funeral Home

OUR NAME—

is synonymous with dignified funeral service in this community. We want you to know that we consistently bend every effort toward maintaining this good reputation.

Moffett & McMullen

Funeral Directors

WIN. 1730

J. S. WATERMAN & SONS
SINCE 1832
FUNERAL SERVICE

Local and Suburban

1944

CALENDAR PADS

SECRETARY PADS

DO IT NOW PADS

Also

PHILLIPS BROOKS CALENDARS

At

WILSON

THE STATIONERS

THE WINCHESTER STAR

UNITED WAR FUND

Mrs. Lyman Smith and Mrs. Geo. Brayley Head Schools and Churches Committees

During this past week attractive folders, vividly depicting the United War Fund's story, have been given out to the school children of Winchester. On the extra page of these folders the children are writing a story to their parents and in this way information and interest in the work and needs of the United War Fund Drive are being spread to the homes.

Mrs. Lyman Smith, as chairman of schools, has been responsible for this part of the work of the Womens' Educational Committee of the United War Fund in Winchester.

Working along in the same vein is Mrs. George Brayley who has contacted all Winchester churches and has arranged for the circulation last Sunday among its membership of the church folder issued by the United War Fund Committee. This is an inspirational bit with a prayer for guidance and strength to both those making gifts and giving aid to the needy as well as the recipients themselves.

WINCHESTER FORTNIGHTLY

Mrs. Henry A. Poveleite, music chairman, announces that the subject for the third opera recital lecture by Dr. Karl Geiringer will be "Le Nozze di Figaro" by Mozart instead of the Magic Flute. This lecture will be given in the art gallery of the public library on Friday, Nov. 19, at 10:30 a. m.

At the regular Fortnightly meeting on last Monday, it was voted to contribute $50 to the United War Fund.

It was also voted that the flower collection on that day plus a sufficient amount from the philanthropy fund to total $30 be used to adopt, for the third successive year, little Jimmy Mico of England.

Twenty dollars was also appropriated for the adoption of a Chinese child for a year.

Twenty five dollars was voted to the War Relief Committee for the purchase of yarn. There is, at this time, a great call for mittens, socks, etc., for the coast guard and shore patrol. Many people who are not able to purchase the wool are very willing to do the knitting. If you would like to contribute your services in this way, Mrs. William E. Priest, committee chairman (Win. 1403) will be glad to supply the necessary yarn.

GUEST DAY OF WINCHESTER GARDEN CLUB

The Winchester Garden Club, Mrs. Virgil Ghirardini, president, will hold a Guest Day on Thursday, Nov. 18, at 10.30 a. m. at the Winchester Theatre. Neighboring garden clubs and town organizations have been invited to attend the meeting, at which Mrs. Arthur P. Teele, who is a recognized authority on flower arranging, and the author of a primer on the subject, which is widely used throughout the country, will be the speaker. She will talk on Thanksgiving and Christmas table decorations, and will show a number of arrangements of flowers and dried material suitable for the home, making some of the arrangements during her talk. She will also answer any questions on the subject submitted to her by the audience.

Mrs. Teele is the founder of the Associated Flower Arrangers of Massachusetts, an organization which won a gold medal for their exhibit at the Fall Flower Show held last week at Horticultural Hall. Two of our own club members, Mrs. Virgil Ghirardini and Mrs. Frederic Russell, are members of this organization.

The Winchester Garden Club is especially fortunate in having as a guest of honor at this meeting of Nov. 18 Mrs. Harold Plimpton, president of the Massachusetts Federation of Garden Clubs.

Lt. and Mrs. Alfred R. Meurling have recently moved to Larchmont, N. Y., and are located at the Larchmont Acres Apartments.

WYMAN SCHOOL MOTHERS KINDERGARTEN TEA

On Friday, Nov. 12 at 3 o'clock, Mrs. Alvin Litchfield of 8 Niles lane will open her lovely home for the Wyman School mother's kindergarten tea.

Miss Lowery, Miss Hawes, Miss Blomquist and Miss O'Leary will attend.

It is hoped that all mothers of kindergarten children, will come and become acquainted with the mothers of their children's friends, as well as meeting and talking with the teachers with whom their children spend such a big part of their day.

Mrs. William Morse, the president, of the Wyman School Mothers Association will pour.

Heading the tea committee is the well known and attractive Mrs. Langley C. Keyes who has chosen the following hostesses to assist her:

Mrs. Madison B. Brown
Mrs. Allen O. Eaton
Mrs. Robert Harmon
Mrs. Cedric H. Seager
Mrs. John Willis
Mrs. Ronald Wyman
Mrs. Jack G. Davison
Mrs. John J. Lynch
Mrs. Maxwell McCreery

LAYMEN'S SUNDAY AT UNITARIAN CHURCH

Nov. 14, at 11 a. m. at the Unitarian Church will be Laymen's Sunday. The minister will be in the pew and the laymen in the pulpit. The sermon will be delivered by Mr. Theodore C. Browne; the officers of the Men's Club will conduct the service. Those participating will be the president, Don R. Kroell; vice president, Arnold E. Nichols; treasurer, Raymond C. Terhune; secretary, Edward G. Stacy. Other members of the club will serve as ushers.

The club is also sponsoring a Fathers and Sons dinner for the boys of the church and their fathers and for the boys in Cub Pack 6, and Ship 6 and their fathers. There will be movies. The Winchester High football coach and captain will be present. A magician will be on hand to mystify everyone. A special guest will furnish a real surprise on Friday, Nov. 19. On the following day, Saturday, Nov. 20, the boys and their fathers will attend the Harvard-Boston College game at Harvard Stadium.

WOMEN'S LEAGUE

The Women's League of the First Baptist Church was host to women of other churches of the town at an Inter-church tea on Thursday, Nov. 4. Mrs. Kenneth C. Reynolds, president, presided at the program with Mrs. Otis W. Leary and Mrs. H. Stanley Kinsley, assisting. Mrs. Frank W. Horne, chairman of the League music committee, introduced the soloist, Mrs. Benjamin P. Browne, who sang two selections. Rev. Albert W. Sheckeslls, Jr., new director of Christian Education for the Massachusetts Baptist Convention, was the speaker of the afternoon, taking as his topic, "Multiplied Friendships."

Tea was served in the church parlor under the chairmanship of Mrs. Lester A. Pratt with Mrs. Charles A. Burnham and Mrs. Benjamin P. Browne pouring, and an hour of inter-church fellowship was enjoyed.

SUNDAY EVENING SONG SERVICE AT FIRST BAPTIST CHURCH

The first in a series of Sunday Evening Song Services sponsored by the Everyman's Class was held last Sunday night. After a 20 minute old fashioned song service led by Dr. Pride, two very interesting letters were read from Capt. Jason Baker, U. S. Marine Corps, after which Lt. Wm. D. Turkington, Chaplain U. S. Army gave the message of the evening. A cordial invitation is extended to all to attend next Sunday night, Nov. 14, when Lt. Turkington will again be the speaker.

Brown paper for book covers at the Star Office 5 and 10c a sheet.

"RING AROUND ELIZABETH"

"Ring Around Elizabeth," a comedy in three acts by Charl Armstrong, directed by Alan Hay, presented last Friday and Saturday evenings by the Parish Players of the First Congregational Church, in the Little Theatre Beneath a Spire, with the following cast:

(in order of appearance)

Laurette Carpenter Styles	Nell Goodwin
Mercedes	Virginia Olivier
Hubert Cherry	F. Milne Blanchard
Vida	Ruth M. Smith
Jennifer	Joanne Worthen
Elizabeth Cherry	Gene Knudson
Irene Oliver	Janet Dalrymple
Harriet Gilpin	Edith M. Chamberlin
Ralph Cherry	Alan Hay
Andy Blayne	Raymond C. Boshco
Policeman	W. Irving Plitt
Dr. Hollister	Harold F. French

The Players chose a good show to open their 18th season and their production was such as to win the complete approval of large audiences on both nights.

"Ring Around Elizabeth" tells the story of Elizabeth Cherry, an attractive mother of a strenuous family who becomes so hemmed in by her matronly cares that her subconscious mind takes advantage of a psychosis to escape from a situation which she can no longer face.

This would be the possibility of her daughter, Jennifer, becoming seriously involved with a divorced man who wants to borrow $2000 to finance a boat trip to the Tropics. Falling heir to $1500, she makes a deal with the man to give him the $1500 on condition that he start for the Tropics, at once, without her daughter.

To complicate things Elizabeth's husband also wants the money to buy a boat and with things at an impasse the harassed wife and mother develops amnesia, forgetting all her married life and falling in turn for the divorced gentleman herself. She proposes to accompany him on his cruise until her family informs her they will not stand in her way, and then, recovering her memory, she decides she doesn't want to go, everything ending the way it should for general happiness.

The Players were fortunate to have Miss Knudson and Mr. Hay as Elizabeth and Ralph Cherry. Ordinary handling of these roles along low-comedy lines would have lowered the tone of the entire production, but theirs was no ordinary handling. Rather was their performance of strictly professional calibre, finished, vital yet never over-done.

In Miss Knudson's capable hands the unfortunate wife and mother was a very real person, even in her unreal state. So convincing was her portrayal that you continually glimpsed the conflict that underlay her cynicisms and humorous wisecracking while she was without her memory. Her performance was so sincere that she was never merely funny. You could always pity her even while laughing at her witty verbal whacking of her formerly pampered family.

Mr. Hay's skilled handling of the perplexed, outraged, terribly concerned yet withal loyal husband, meant much to the show and complimented Miss Knudson's Elizabeth perfectly. He, too, never lost his sense of proportion.

That the other actors on the stage did not suffer too much by comparison with the leads is another way of saying the show was well cast. Indeed each member made his or her contribution to the audience's pleasure. None needed any apology.

Mrs. Dalrymple's playing of Irene Oliver, the career woman, was of a very high order, deft and done with a clear understanding of the character's place in the show. Dr. Blanchard was very amusing as the obstinate fire-loving Hubert Cherry, and Mrs. Goodwin as the dosing grandmother. Mrs. Smith as the allergic-to-eggs cook and Mrs. Chamberlin as the busybody social leader added their bit to the humor of the show. Mr. Boshco was an engaging and thoroughly consistent Andy Blayne, the personable villain of the show.

Miss Worthen's Jennifer Cherry was especially well done. Not only was her stage presence striking, but she spoke her lines effectively with a pleasing voice which she inflected skillfully. Her performance was well-rounded and her handling of her final scene with her mother, very sincere. She was especially funny as she struggled with the family grocery order.

Miss Olivier was also effective as the psychologically-versed, career-bound younger sister, Mercedes, portraying well her varying moods and being especially good in her finale with Irene. Mr. French was a thoroughly professional Dr. Hollister, while Mr. Plitt evinced his growing histrionic versatility by playing this time a rightfully embarassed-appearing policeman instead of a butler, or chauffeur.

The single set for the show was very attractive and the details of production handled with the usual Little Theatre efficiency. It is too bad that people being seated marred the opening of each scene and caused many to lose the opening lines.

LINK TRAINER INSTRUCTOR

Join the WAVES

NEEDLE-WORK GUILD

War-time conditions necessitated giving up the National Convention in Philadelphia this year and the Greater Boston annual meeting at the Copley Plaza Hotel with luncheon, speakers and exhibit was also omitted.

Local branches, for this reason, are concentrating to make their own fall meetings especially successful. Winchester's Guild is no exception, as was shown on Wednesday, Nov. 3, when about 40 members and friends met at the Congregational Church for their business meeting, exhibit and distribution of articles.

The resignation of Mrs. J. Albert Hersey was accepted with sincere regret, and with deep appreciation of her many years of devoted service as secretary. Miss Helen A. Hall was chosen to fill this vacancy, other executives remaining in office. Five hundred and sixty articles had been contributed, varying from tiny baby things, through school age children, to their elders, beside sheets, towels and warm blankets and comforters.

All these will go with a message of cheer to those who need them most. The wise distribution is entrusted to our nurses and welfare workers.

A new agency of help was added to our list this year, and the Red Cross, Home Service Department, gratefully accepted a share of good things to be held for emergency.

A brighter, happier Thanksgiving will come to many homes because of the continuing co-operation and generosity of N. W. G. members.

Kelley & Hawes Express

Owned and Operated by James M. Bruno

Winchester and Boston and Local Expressing

6 WATERFIELD ROAD

NOTE NEW PHONE — WIN. 0101

ap28-tf

PHOTOGRAPHY

IS PLAYING A MAJOR ROLE

IN THE WAR AND ALL RELATED MATERIALS ARE SCARCE

PHOTOGRAPHS FOR XMAS DELIVERY MUST BE TAKEN BEFORE THANKSGIVING

This Year No Sittings Will Be Made in December

CLOSED ALL DAY MONDAYS DUE TO SHORTAGE

CAMEO STUDIO

WINCHESTER 1412

o22-4t

ANTIQUES AS WEDDING GIFTS

Many young people of this generation are antique minded and appreciate antiques as wedding gifts. We have many useful and beautiful pieces which will be treasured and which will gain in value with the years. We carry a varied stock including New England furniture, antique silver, Sheffield, china and rugs. All moderately priced. Visitors always welcome. Kimball Arms Co., 221 Cambridge road, near Woburn Four Corners, Woburn, Mass. je5-tf

MEMORANDA

For Safe, proper cleansing & repairing of rugs.... call

MOURADIAN ORIENTAL RUG Co.

36 Church St.

Winchester 0654-W
0654-R

GAS IS
VITAL WAR MATERIAL
USE IT WISELY

WAR PRODUCTION PLANTS need gas — lots of it to help turn steel into guns, planes, bullets, bombs and other war materials. Uncle Sam's call for gas is doubling and tripling.

Under normal conditions, we could obtain steel and other material to enlarge our gas supply and meet all demands. Today, this cannot be done. That's why we are asking you to help us keep gas flowing to war plants by using gas wisely and avoiding waste.

Here's How You Can Help!

1 Adjust burners so flame is blue (not yellow). Cook vegetables in small amounts of water to save vitamins and gas. Roast at low temperatures.

2 Heat no more water than necessary. Repair leaky faucets. Insulate hot water tanks and pipes.

3 Avoid heating your kitchen with your gas range oven or top burners. This is especially important on cold days.

4 Keep room temperatures at about 65°. Close off unused rooms. Install storm windows and weather stripping.

When you conserve fuel vital to war plants, you hasten Victory.

ARLINGTON GAS LIGHT CO.

522 Main St., Winchester Tel. Win. 0142

PUBLISHED IN SUPPORT OF THE GOVERNMENT'S PROGRAM TO CONSERVE VITAL FUELS FOR WAR PURPOSES

WINCHESTER 13—WAKEFIELD 6

Long Runs by DiMambro and Tibaudo Beat Burly Foe

Winchester got by Wakefield last Saturday afternoon, winning 13-6 at Walton Field, Wakefield, for its sixth straight victory. The game was hard-fought and Winchester's victory richly deserved for Coach Knowlton's boys were playing one of the biggest teams a local club has faced since the Maynard behomoths of 1938.

Winchester returned victorious, but its numerous supporters had many an anxious moment right up to the final minute of play when Jim Tibaudo intercepted a Wakefield pass at his 33 to make the local victory really sure. Wakefield's lumbering Juggernaut was always dangerous from sheer man-power and the locals failure to make their extra point good after their second touchdown made it possible for Wakefield to eke out a tie.

The game was officiated very poorly and and as usual Winchester suffered the most from the officials failure to call rule infractions easily apparent from the sidelines. On Wakefield's touchdown march there was one occasion when the big Blue and Red was clearly offside on a play that made seven yards and set up a critical first down on the locals 29. Later in the game when Winchester was threatening the whole left side of Wakefield's line was offside on a play that stopped Tibaudo dead, yet no penalty was called, nor was Wakefield set back on another play that meant a first down, despite the fact that at least two men were in motion right in front of the official's eyes.

The going was pretty rugged in spots, the big Wakefield boys giving the smaller local players quite a going over, but aside from Charlie Lovejoy getting his wind knocked out, no Winchester player was injured. Better officiating however could have kept play on a much higher level.

Wakefield made 14 first downs to Winchester's 8, but the locals had the rushing edge, 276 to 194. Wakefield completed three of 8 passes for 30 yards and a touchdown while Winchester made one of six aerials good for only three yards. Wakefield fumbled twice and Winchester, once, the home team losing 10 yards in penalties and the locals, none.

George Roberto ran the Winchester kickoff back to his 32 and Wakefield on sheer power bulled its way to the Winchester 25 where the locals held for downs.

Following his interference nicely, Roche made a first down at the 43. Then on a reverse, Winchester shook "Rat" DiMambro loose out to the left and the little speed-merchant, aided by a nice Walsh block, reached the sideline and scampered 57 yards to score standing up, outlegging the Wakefield safety man with ease. Walsh's try for the extra point was barely good, but it was good and for a long time it looked like that point might mean the ball game.

George Roberto again ran the kickoff back to his 32 and this time Wakefield went all the way. Pelletier picked up 4 and Barsanti made first down at the 44. On a double reverse, A. Roberto went to another first down on the Winchester 40, Barsanti added two and A. Roberto, seven, this last being the play on which there was a very apparent Wakefield offside. The officials missed it and George Roberto got through for a first down at the 29 as the quarter ended.

Here Winchester braced and there were 8 yards to go on fourth down when Bartnick passed to Sparks who dragged Roche far enough to make a first down at the 14. This was the payoff, for after G. Roberto was stopped for a yard loss, and Barsanti picked up five, Bartnick ran out to his left and threw a low fast pass to George Roberto in the flat, the latter making a nice completion and scampering over. Getting a bad pass from center, A. Roberto was snowed under attempting to rush for the extra point when it was impossible to kick.

Midway through the quarter little Tony Saraco brought the crowd to its feet when he legged it after receiving a lateral from Sam Tibaudo from his own 25 to the Wakefield 20. The locals were stopped short of a first down and again just before the half Sam Tibaudo just failed to reach DiMambro with a pass as the latter waited behind the Wakefield safety man on the 8 yard line. The half ended with Winchester in possession on the Wakefield 9.

Neither team got anywhere in the hard-fought third quarter and the last period was half gone when Winchester took the ball on downs at its 34. Sam Tibaudo hit the line for three and then broke through inside his own left tackle to cut back sharply and fight his way past two Wakefield secondaries.

Once in the clear Sammy lengthened out and sprinted the 53 long yards for that all-important touchdown, DiMambro slowing the Wakefield safety by cleverly zig-zagging in front of him instead of risking a block.

Tibaudo got a bad pass back from center on the conversion and the ball was not held straight, Walsh missing his kick.

George Roberto brought cold shivers to the Winchester stands as he raced out with the kickoff to his 45, nearly getting away completely. George Roberto and Pelletier made it first down at Winchester's 40, but here Jim Tibaudo made a nice leaping interception of a pass at his 33 to give Winchester the ball with less than two minutes left.

Sam Tibaudo in three tries made first down at the 46 and Saraco made another at the Wakefield 43. It was a perfect setup for a reverse and DiMambro could very likely have scored on the play as the Wakefield boys were very tired, but a lateral was called and stopped dead as the final whistle blew. The summary:

WINCHESTER	WAKEFIELD
Nihan, le	re, Sparks
P. O'Rourke, le	
Harvey, lt	rt, Tine
Muehlig, lg	rg, Thresher
Hicks, Lovejoy, lg	
Tofuri, c	c, Ratcliffe
Bizzotta, c	
Derro, rg	lg, Sardella
Amico, rt	lt, D. Wheeler
Stevenson, rt	
J. Tibaudo, re	le, P. Wheeler
Walsh, qb	qb, Pelletier
Roche, lhb	rhb, Barsanti
Saraco, Haggerty, lhb	
DiMambro, rhb	lhb, A. Roberto
T. O'Rourke, rhb	lhb, Bartnick
S. Tibaudo, fb	fb, G. Roberto
	fb, Bartnick

Scoreby Periods	1	2	3	4	Total
Winchester	7	0	0	6	13
Wakefield	0	6	0	0	6

Touchdowns: DiMambro, S. Tibaudo, G. Roberto. Point for goal after touchdown: Walsh. Referee: Prior. Umpire: McGlinchey. Linesman: McDonald. Time: ten minute periods.

Warning!

Schedules of many commuter trains have had to be changed due to wartime conditions. See the new timetable, ready at ticket offices on Friday, for changes effective

NOVEMBER 15, 1943.

BOSTON and MAINE

PICTURES
FRAMED
at
WINSLOW PRESS
On Common Street

BETTER DISCONNECT THAT RADIO, JOHN, BEFORE YOU GO TRYING TO FIND OUT WHAT'S THE MATTER WITH IT.

Boston Edison Company says ... that's sound advice. Never attempt to investigate any electrical appliance while it is still connected.

Boston Edison Company

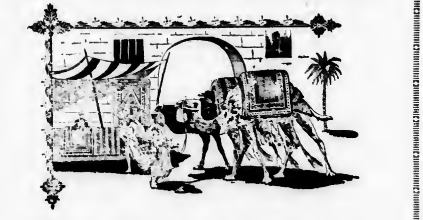

Fine Oriental Rugs

Sales and Show Room at 14 Lochwan Street
COMPLETE SERVICE FOR YOUR FINEST RUGS
REPAIRING — WASHING A SPECIALTY!

KOKO BOODAKIAN

Tel. Winchester 2213 o15-tf

TEELE AND McLAUGHLIN

Royal "Paper Trade" Teele, doughty president of the Palmer Beach Horseshoe Association, was delirious with joy during nearly all of last week-end's regular meeting as he and "Wild Willie" McLaughlin, the Pride of Stowe and Champion of all Nahnasset, handed out "the works" to all and sundry while winning six games and dropping only two.

Arthur E. Butters, sometimes called the State of Maine Champ, and the luckless Secretary, succeeded in taking a game each in the two series they dropped to the champs, and might have won both matches had it not been for Mr. McLaughlin's sterling pitching. The Pride of Stowe had another of his good days and seldom it was that at least one of his shoes wasn't on the pin each time he tossed. Anytime that the Scrivener and Mr. Butters succeeded in successfully collaborating to boost their score above the mediocre, Mr. McLaughlin would throw a double-header, blasting their bid almost before it was made.

All this made Mr. Teele very happy indeed, but in his own right he had little about which to enthuse. As Mr. Butters so aptly put it he rode right on "Willie's" back all the time.

Perhaps this statement was just a bit hard on the perennial champion of the Boston Paper Trade, for there were several times when Royal threw doubles in his own right, and those times were always most damnably inopportune for the opposition. Mr. Teele did his best as he always does, but even his best friends and staunchest backers would have to admit that his best was for the most part rather elementary.

Mr. Butters was bothered considerably by his inability to clutch the new Teele shoes in just the right place to make them open properly, and the Secretary was handicapped by a cut thumb, which is mentioned merely for local color and not as an excuse. He needs no excuse for mediocre pitching. When he needs a reason is when he happens to be doing all right.

The Champs other victims were Herbert "Garrulous" Gardner and Johnny Cullen, remaining member of the Cullen Bros. team. Johnny, rusty from a long layoff, threw a double in his second box, but thereafter was unexceptional. Mr. Gardner's submarine shoe was less cussed than sometimes so that the Champs really had little about which to worry in this match.

Howard "Foul Line" Wittet failed to show up for the meeting, being busy perhaps with a new consignment of blueberry bushes. The members had looked forward to watching his success with his new "floater" shoe and generally regretted his failure to attend. Roland "Thin Finger" Pridham was still vocationally engaged and Henry "Tiffany" Knowlton was prevented from attending by the necessity for ministering to the contusions and abrasions sustained by his football charges in their victorious invasion of Wakefield the day previous.

In our opening sentence we said that Mr. Teele's joy spread over nearly all of the session. This statement was made advisedly for there was a bit of a fly in the Teele ointment, sweet-scented though that salve for the most part was in fact.

At the conclusion of the second match which he and Mr. McLaughlin took from Mr. Butters and the Secretary, partners were changed and the Association's officers took on the Champions of Nabnasset and Maine with disasterous results. What hurt the most was the fact that the Champs were on the ropes when the unhappy Secretary failed to cover a Butter's ringer, thereby dropping the single-game match, 25-24!

LEGION NOTES

The next regular meeting of Winchester Post, 97, American Legion, will be held at Post Headquarters on Washington street Thursday evening, Nov. 18, at 8 o'clock. A sports night program has been arranged, featuring a coach of national reputation, and a good time is assured. The attendance at the last Post meeting was the best in a long time but Comdr. John J. Keefe was not entirely satisfied and believes that more Legionnaires will want to attend meetings regularly once they realize that no effort is being spared to make them worth while.

The Post's drive for new members is progressing satisfactorily with 13 new Legionnaires already in the fold. A $25 Defense Bond is being given to the member who brings in the greatest number of new membrs over five. Already James Francis Noonan, Harold A. Batten, James M. Burke, Shepard Pond, Paul B. Briggs, Conrad W. Grad, Frederick J. Donahue and H. Christian Yerger have been elected to membership.

John J. Keefe, John H. McCarthy, and Charles B. Watson have been elected as delegates, and P. T. Foley, Kenneth S. Hall and Carleton D. Smith, alternate delegates to the Middlesex County Council and State Conventions.

The Auxiliary's harvest bridge and whist, held on Oct. 25 was reported to be a success in every way, reflecting credit upon Mrs. Eleanor Donaghey and her committee members. The new card tables, recently secured by Martin Foley, were used at the party and favorably commented upon. Mrs. Marion B. Arreil is the new "Auxie" president.

SONS OF ITALY NEWS

The Christmas party committee held its first meeting on Tuesday, Nov. 9 at 8:30 p. m. The party will be held on the same pattern as other years, which consists of movies, games, candy and ice cream. The committee is as follows: Vincent Puopolo, chairman; Joseph DiIoro, treasurer; Anthony Ficociello, secretary; A. P. Tofuri, F. Dattilo, F. Reego, A. Derro, A. Giliberti, Sr., C. Frongillo, V. Ficociello, V. Gigliotte, F. Muraco and S. Casalinuova.

Ralph DelGrasso, better known as "Nigger" who saw action in the South Pacific area with many other boys from Winchester has been home for a short period of time. He is at present hospitalized at the Chelsea Naval Hospital. He has had a tough time of it and we take this opportunity to extend to him best wishes from us and all you boys in the service.

Jumbo Marrone sent us a letter and a card. His basketball team is in high and he says it can take on any team in the country. He also is waiting to hear from Deadhorse. How about it Chesty?

Al Subrizio, alias Dead-Eye Dick is home on furlough. He says its some war and he is playing nursemaid to three soft drink machines machines and a couple of pool tables. He is aching to get a bead on a bunch of Japs or Nazis. His unique-method of keeping order in the "rec" hall is to threaten the boys with singing Pagliacci. Naturally the boys behave and who wouldn't.

Sam Puma is afraid that Chicks Marauders will win the next four bowling matches, so he has taken a night job. That will give him an out if his team loses, say Chick Vespucci. We shall see.

During the course of the above-mentioned Christmas party meeting, the usual serenity and business like atmosphere of the meeting was interrupted by the arrival of Lt. (jg) John A. Volpe. After greeting his many friends present, he managed to get in a few words. We were glad to learn that Capt. A. L. Maietta has been transferred to Camp Pickett about 110 miles from Camp Peary, in Virginia where John is. Being stationed so close together, they naturally arranged a meeting during the course of which just about all of us brothers were mentioned. They chewed the fat well into the night as they hadn't seen each other since Doc had been transferred to the Pacific Coast. Due to the necessity of being back in Camp Peary at a definitely specified time Johnny says he thinks he may have broken some regulations which the State of Virginia has in regards to the speed at which a motor driven vehicle should travel. Johnny and Doc were pleased that the Lodge celebrated Columbus Day and were pleased with the speech made by C. Frongillo.

That's all for this week boys, so send some letters.

MAN AND WOMAN STRUCK ON UPPER MAIN STREET

Robert G. Hoff, 50, of 54 Water street and Rose Johnson, 36, of 32 Hemingway street, were struck and painfully injured shortly before 12.30 last Saturday morning as they were crossing Main street in front of the old Hutchinson factory building near Sheridan circle north.

Sgt. James P. Donaghey and Officer James Flaherty went to investigate the accident and found the injured persons had been taken to the Choate Hospital in Woburn.

At the hospital Sgt. Donaghey found Walter R. Olsen of 49 Clark street who said he was driving the automobile that struck Mr. Hoff and Miss Johnson and had taken them to the hospital where they were treated by a Woburn physician. Hoff sustained lacerations to his left leg and a cut forehead. Miss Johnson sustained injuries to both legs and was badly cut about the face.

Mr. Olsen said he was driving south at the time of the accident, that it was raining hard and that the visibility was bad.

BELMONT HERE TOMORROW

Winchester and Belmont High Schools play their annual football game tomorrow afternoon at 3 o'clock at the Shore road athletic field. The time has been set back from the usual November 2 o'clock to give many war-workers a chance to attend.

The Belmont game is always one of Winchester's best, and this year should be no exception. Belmont hasn't been too successful, it is true, but it always has a big team and it can be depended upon to force Winchester to the limit. No one who saw last year's Winchester-Belmont killer-diller will want to miss the repeat performance.

Coach Knowlton expects to have Fran Lambiase, big guard, back for Belmont and with the rugged and aggressive Charlie Lovejoy now available, the center of the local line should be much harder to dent. It is also possible that Jim Milliacci, experienced tailback, and Frank Faietta, sturdy end, will be "up" for Belmont, adding to Winchester's strength.

It is not likely that any of these boys will start tomorrow, for Coach Knowlton has been getting good results from his regulars who have borne the brunt of the season's campaigning. Having them available, however will be a big help, both tomorrow and looking ahead, on Thanksgiving.

Pvt. Jacob L. Chitel, son of Philip Chitel, local tailor, is located at Kessler Field, Miss. Air Corps, Class 225.

Filene's IN WINCHESTER

NOVEMBER CLEARANCE

LAST TWO DAYS

FRIDAY and SATURDAY

DRESSES FOR MISSES AND WOMEN
Were $5.98 to $39.95 NOW $3.98 to $29.95

SUITS FOR MISSES
Were $25 to $39.95 NOW $19.95 to $29.95

UNTRIMMED COATS FOR MISSES
Were $29.95 to $31.85 NOW $21 to $24

FUR TRIMMED COATS FOR MISSES
Were $65 to $135 NOW $54* to $118*
*Some plus 10 per cent tax

SPORTSWEAR FOR MISSES
Were $3.98 to $18.95 NOW $1.90 to $12.90

HATS FOR MISSES AND WOMEN
Were $1.98 to $18.00 NOW $1 to $12.90

SMALL GROUP OF
CHILDREN'S, GIRLS, HI SCHOOLERS WEAR
Were $1.19 to $8.95 NOW 79c to $5.90

COME IN AND SAVE!

EASTERN MIDDLESEX HARVARD CLUB

Harvard under today's wartime conditions was the subject of the opening meeting of the Harvard Club of Eastern Middlesex, which took place on Nov. 4. The meeting was held at the Winchester Country Club, and was preceded by dinner and an informal get-together.

Speaker of the evening was Col. John K. Howard, Harvard, '15, and now commandant of the Army groups at Harvard. Col. Howard gave an interesting discussion not only of his present duties at Harvard but also of his previous Government assignments in working out ways of safeguarding our internal economy from enemy action.

About 50 Harvard alumni and former students were present to hear Col. Howard and to see the motion picture on "Harvard at War", which rounded out the evening's program. Plans are now being made for a second meeting, in Decmber, at which it is hoped that Prof. Salvemini of Harvard, world-famous authority on Italian history and present-day Italian affairs, may be the speaker.

Winchester is well represented in this year's list of club officers, with Arthur S. Harris of 4 Hillside avenue, secretary-treasurer; A. Russell Ellis of 9 Madison avenue, vice president; Frederic E. Abbe of 189 Mystic Valley Parkway, representative-at-large; and Carlisle W. Burton of 9 Fellsdale close, ex-officiis as ex-president.

Pfc. John M. Harris, son of Mr. and Mrs. T. William Harris of Stevens street, has completed training and has been graduated from the school of the Army Air Forces Training Command at Chanute Field, Ill., where he received instruction in the propeller specialist's course and in various technical operations vital to the maintenance of the countrys fighting planes.

UNITARIAN MEN'S CLUB

Laymen's Sunday will be observed at the Unitarian Church in Winchester on Sunday with the entire morning service to be conducted under the auspices of the Men's Club of the church. The public is cordially invited.

Mr. Theodore C. Brown of Calumet road, attorney, prominent in all the activities of the Unitarian Church where he is a member of the standing committee as well as a leader in the Men's Club, is to preach on the sermon. He has chosen, "The Challenge to the Liberal Church" as the title for his discourse and all who know Mr. Brown's breadth of view and his intellectual concept of the problems of today's liberal Christianity anticipate that he will have something to say both stimulating and constructive.

The Men's Club is fortunate to have been able to induce Mr. Brown to accept the sermon assignment and it is believed that he will speak to a capacity audience as Laymens' Sunday is always a popular occasion.

Others who will participate in conducting the usual services of worship are the officers of the Club.

Don R. Kroell, president of the Men's Club, will lead the devotional services and the responsive reading; Edward G. Stacy, secretary, the call to prayer and the prayer; Arnold E. Nichols, vice president, the scripture lesson for the day; Raymond C. Terhune, treasurer, the offertory prayer and the benediction. The services will commence as usual at 11 a. m.

Last Sunday afternoon Police Headquarters received word that several boys were trying to ride the pigs at the old Russell farm on lower Main street. Sgt. Thomas F. Cassidy took a trip to the farm and found six Medford boys on the second floor of one of the farm buildings. He lectured them about the wrongs of trespassing and sent them back to Medford.

The American Soldier Speaks
When we come home again
Forget the [illegible]
Just have the things we fought for
Well in hand.
A poem by [illegible]
Reprinted from The AMERICAN LEGION Magazine

O. K. Soldier . . . We Understand . . . We read your letters, soldier. You've put it to us straight. Your demand is fair and square. This home of yours . . . this country you love . . . is to us a sacred trust.

We'll back you up . . . We'll GIVE because we care

Greater Boston UNITED WAR FUND

The Winchester Star
(Established 1880)
STAR BUILDING
WINCHESTER, MASS.
Theodore P. Wilson,
Editor and Publisher
Published Every Friday

SINGLE COPIES, SEVEN CENTS
Left at Your Residence for One Year
The Winchester Star, $2.50 in Advance

News Items, Lodge Meetings, Society Events, Personals, etc., sent to this Office will be welcomed by the Editor

Entered at the postoffice at Winchester, Massachusetts, as second-class matter.

TELEPHONE WINCHESTER 0029

Only Newspaper Printed in Winchester

Attention is called to the Winchester High School Athletic Association's advertisement of the Winchester-Belmont football game appearing on the theatre page of this week's Star. It is hoped that many who have not been attending the school's games regularly will be prompted by the advertisement to go. The Star sincerely hopes so, not alone because the High School A. A. needs much more adult support than it has been getting lately, but because we believe that many who have not been attending football games regularly, will be surprised and pleased at the brand of football the Winchester boys are playing. Winchester High School football players are soundly and skillfully coached, sanely handled with a view to their physical well being and intelligently directed, both on and off the field. Of the 37 football games Winchester has played since Henry Knowlton became coach in 1940, his team has won 29, tied two more and lost only six. Last year Winchester was one of the few unbeaten, untied teams left at the end of the season, winning the Eastern Massachusetts Class C Championship. This year, after dropping its first two games to strong teams, Winchester has won six straight with a team woefully lacking in experience and weight. In view of such a record don't you think you owe it to the boys and their coach to see at least the last two games of this season; tomorrow's game with Belmont and the Thanksgiving Day classic with Woburn. Next to Woburn, Belmont has been about as keen a rival as Winchester has had. During the days of the Middlesex League, Winchester and Belmont habitually fought it out for the circuit championship and since the league's demise each team has liked especially to win from the other. Both play the same type of good, clean football and have teams that are a credit to their schools. So tomorrow, why not give the radio a pass for a change and take in the Winchester-Belmont game, right at home, on the Shore road field. Perhaps you've never seen the Shore road field. If you haven't, you ought to. Be that as it may, come on to the game, tomorrow and Thanksgiving. You'll be glad you did.

THE COMMUNITY FUND

To the Editor of the Star:

An increasing number of the thoughtful participants in the current United War Fund campaign, both from the Boston and Winchester organizations, are beginning to envision such an institution as the Community Fund not as a hastily erected edifice constructed to meet a transient emergency, but as a permanent and integral part of the purposed democratic society which we continue to strive to perfect. Such a fund, the work which we give to it, and the contribution which the fund renders to the public welfare has come to be widely recognized as an essential bulwark between fundamental social security and national catastrophy. Without it, the long arm of social unrest may be expected to reach into the home and write unpleasantries upon the intimate dairy.

In view of these unescapable realities, it is very gratifying to find that both the Boston and Winchester organizations have adopted a policy which invites the solicitor first, to make friends for the fund; second, to accept nothing with a smile, but to make sure that the prospect knows more about the fund before the door is closed.

The dire necessity for generous contribution from all has become this year something which lends itself with consummate ease to the graphic delineation of what every single dollar can mean in terms of human life, physical well-being, and the restoration of faith in the humanistic concern of man for man. No corporation, school, church, or individual can hold the head high without hearty and generous indorsement of the United War Fund providing such principles comprise the premise upon which it stands. Neither can such organizations, nor the fund itself, afford to sanction the gift without the spirit. To do so is to impinge upon the stuff of which democracy can be made. The money will alleviate the pain of the present, but the spirit is what will save America.

Sincerely yours,
Lyle K. Bush

CHRISTMAS CARDS FOR SOLDIERS OVERSEAS

The War Department advises that Christmas greeting cards for soldiers overseas must be sent in sealed envelopes and prepaid at the first-class rate. The War Department further urges that such cards be mailed at once, stating that cards mailed now will, according to the Army Postal Service, reach even the most remote A. P. O.'s by Dec. 25.

Vincent C. Ambrose, P. M.

Arthur W. Hill, 51 Washington street has been granted a renewal of his auctioneer's license.

HERE'S YOUR CHANCE . . . HURRY !
Pre-Holiday Sale!
Famous Harrow's
ROASTING CHICKENS 42c lb
Now With Extra White Meat on Every Bird!
At Their Seasonal Low Price WHILE THEY LAST!
At Our Shop Only! All Sizes, 4 to 6 lbs.
Del'd to Your Home . . 46c lb.
THE minute word of this Native Chicken Buy reaches customers -- WATCH OUT! Things are going to start to pop, and pop FAST! We've had big Native Chicken bargains before, and we KNOW how quickly customers snapped them up. But THIS time we've got a Native Chicken buy that has our others stopped a mile . . . and it's going to be too bad if YOU wait! When these Chickens are gone we may get NO MORE for weeks! IF YOU want to get some of the best looking, best tasting, BIGGEST BARGAIN Native Chickens you'll see this season, you've got to act promptly!
Harrow's New Native Fowl—5-9 lbs. . . . 37c lb.
At Our Shop Only!
Hundreds Sold Every Week! Order early! Delivered . . . 40c
BROILERS ROOSTERS CHICKEN GIBLETS LIVERS
CHICKENS, 4-6 lbs. FRYERS DUCKLINGS DEWKIST FROSTED PEAS
If You So Desire: Sales of LIVE POULTRY every Thurs. and Fri.,
Poultry Delivery Service: Stoneham and Winchester—Fri. and Sat.
Rea., Wake., Mel., Mal., Med., West Med.—Sat. P. M. only
Other Days: Parcel Post—Express
Parcel Post Shipments to Any Point in New England
SPECIAL DISCOUNTS to Churches, Clubs, Restaurants, Hotels, Markets
Harrow's New Poultry Farm
Harrow's expands again! Over 1400 prize birds . . . laying hundreds of the best-looking, best-tasting, BIG BROWN EGGS you've EVER seen or eaten! Right now you can get the pick of Harrow's Farm Eggs . . . for as little as:
At Our Shop Only!! Med. . . . . . 63c, 3 doz. $1.85; Large . 73c, 3 doz. $2.12
Thanksgiving Turkeys . .
We hope to have SOME . . advices received by us are very disappointing as to supply. . . Why? . late-hatched Poults; substandard feed, labor shortage, etc. . . for immediate delivery why not consider: Roasting Chickens, 4-7 lbs.; Fowl, 5-8 lbs.; Ducklings, 4-6 lbs.; Broilers, 3-4 lbs. . . many hundreds of pounds are available.
New! Another Harrow's Taste Treat!
Farm-fresh Native
FRIED CHICKEN
Box Packed to take out, 4 big servings, with chips . . $1.95
Extra Large, JUMBO SIZE . . . . 60c each
Every day more and more are enjoying Harrow's delicious, mouth-watering fried chicken . . big, chunky pieces, fried to a crisp, golden-brown taste treat! Especially the new, popular JUMBO SIZE . . Over 1000 dinners served every week! Drop in this evening!
SPECIAL! FULL COURSE DINNER
Choice: Tomato Juice . . . Harrow's Chicken Soup
HARROW'S JUMBO SIZE CHICKEN
Cole Slaw Salad Home-made Rolls Butter New French Fries
Ice Cream or Cookies Coffee or Tea
Only 90c
Open Daily 12 to 8 p. m., Sundays and Holidays — Closed Every Monday
HARROW'S HOME BAKERY
FILLED COOKIES . . . . 6 for 19c
Big, tempting morsels of goodness, filled with healthful raisins and walnuts! Fine for lunches, midnight snacks.
Pineapple Squares . . . . . . 6 for 29c
Apple, Fig, Mock-Cherry
Toll House Cookies . . . . . . 12 for 35c
Chocolate Cookies . . . . 12 for 35c
HARROW'S POULTRY PRODUCTS
126 Main St., Reading — Reading 0410

SAVILLE AND KIMBALL
Funeral Service
ARLINGTON 1634 WINCHESTER 0200
A distinctive service always attended by a capable staff to serve your best interests.
Established 1920
39 CHURCH ST. WINCHESTER ● 418 MASS. AVE. ARLINGTON

PROF. ALBERT ADAM SCHAEFER

MYSTIC MOTHERS' ASSOCIATION FATHERS' NIGHT

The Mystic Mothers' Association is most happy to announce that their guest speaker for next Friday night, Nov. 19, will be Prof. Albert Adam Schaefer, whose subject is, "Mystic Mothers and M. M. Day."

Professor Schaefer is a graduate of Harvard College and Harvard Law School and after many years of practicing law in Boston, is now Professor of Government Law at the Massachusetts Institute of Technology.

We are indeed fortunate in having so distinguished a guest, and those who know him say that he will give us a very interesting and entertaining evening.

A large committee, under the able direction of Mrs. Maurice Freeman and Mrs. Theodore Chilcott, will serve sandwiches and coffee in the kindergarten after the address and the teachers will be glad to greet the parents in their respective rooms.

BOY SCOUTS AND THE UNITED WAR FUND

There apparently has been some doubt in the minds of many people as to whether the Boy Scouts are among the organizations which will receive financial support from the United War Fund.

The Boy Scouts have received such support in the past and will receive it again during the coming year. Because of this participation, the Boy Scouts are not permitted, as an organization, to carry on any separate drive of their own for the solicitation of funds. It is hoped that this may be one of the reasons why you will want to contribute as generously as you can to the United War Fund.

The Boy Scouts, because of their youth, have not been asked to serve as solicitors for the War Fund but practically all Scouters (adult leaders or advisers) are active as solicitors or are serving in other capacities in the War Fund Drive.

You will be interested in viewing the Boy Scout display in the window of the Economy Grocery, which has been designed and installed under the supervision of Mr. Fred Cole.

CUB PACK 6

The monthly Pack meeting of Cub Pack 6 held Friday night at the Unitarian Church was featured by the entrance of seven new cubs into the pack.

The following boys, namely, Robert Trout, Richard Hussey, Norman Makechnie, Richard Drohan, Edward Drohan, Thomas Drohan, and Richard Phippen were welcomed by Cubmaster Chapman and members of the Cub committee.

The following awards were made at the meeting: Bear Badge, David Holdsworth and Larry Webster; Wolf Badge: Austin Prior, Richard Moriarty, Richard McIntyre, Robert Burnham; Bob Cat Pins: Dudley Samoiloff, Tom Sawyer, Donald Cameron.

The Pack added two new Den Mothers, namely, Mrs. Paul Forrester and Mrs. Alexander Samoiloff. These Den Mothers will be assisted by Den Chiefs Alvin M. Litchfield and John R. Wallace.

Plans were completed to have the Cubs attend a dinner sponsored by the Men's Committee of the Unitarian Church that will be held Friday evening, Nov. 19. The Cubs will also attend the Boston College-Harvard football game at the Stadium on Saturday, Nov. 20.

Final returns were made by Treasurer Bouldin Burbank, indicating that the recent lecture by Dr. Michail M. Dorizas was a financial, as well as a social success.

Mr. Russell Symmes of 233 Main street reported that one of his chickens had been torn to pieces by a dog Wednesday morning. The matter was reported to the Selectmen for investigation.

ANNOUNCING
A New Modern Banking Service
Protect your War Bonds against loss by fire or theft
by opening a
WAR BOND SAFEKEEPING ACCOUNT
with this bank
This service is available to all owners of registered Treasury War Bonds for a service fee of $3.00 per year for the first twelve bonds and 10c per year for each additional bond.
WINCHESTER NATIONAL BANK
MEMBER FEDERAL RESERVE SYSTEM, FEDERAL DEPOSIT INSURANCE CORPORATION
7-9 CHURCH STREET TEL. WIN. 1320 - 1321

NEWSY PARAGRAPHS

Pvt. Lane McGovern, son of Mr. and Mrs. James J. McGovern of Everett avenue, has been transferred by the Army from Fort Knox, Ky. to Camp Polk, Shreveport, La. where he is attached to Company B of the 742 Tank Battalion, APO, 403-A, c-o Postmaster, Shreveport, La. He is the former high school tennis and basketball player.

A 19 year old Winchester boy was taken into custody by Officer Henry Dempsey on the holiday afternoon, charged with assault and battery on William A. Holmes of 18 Winn street, Woburn, proprietor of the bowling alleys in the Locatelli Building. According to the Police the youth was forbidden by Holmes to play pool because he was under age. He was sent out of the alleys by Sgt. Thomas F. Cassidy, but later returned and got into an altercation with Holmes, who had two teeth knocked out and was otherwise marked up. The youth will appear in court this morning.

TROOP 9 BIRTHDAY

Recently Troop 9, under the leadership of Mrs. Donald W. True and Mrs. Harvey Macaulay had a Hallowe'en party to celebrate the birthday of Juliet Low, founder of Girl Scouts. It was also the troop's seventh birthday. The tenderfoot scouts cooked a delicious dinner consisting of scalloped macaroni and frankfurts and a green salad. For dessert we had a yummy angel cake with chocolate frosting. Every girl who paid her registration dues could place a lighted candle on the cake. Every girl put a candle on the cake. There was also a birthday cake for the troop's birthday. The second class scouts made very pretty Hallowe'en favors. It was a delightful Hallowe'en and birthday party.

Betty Ann Parker, Scribe

H. S. GRADS ELIGIBLE FOR NAVY AIR CADET TRAINING

Capt. C. H. J. Keppler, USN, director of Officer Procurement and Aviation Cadet Selection for the 1st Naval District, announced today that 17-year old graduates of high school, as well as high school seniors who graduates on or before March 1, 1944 are eligible for the present enlarged Naval Aviation Cadet training program.

"We wish to correct the erroneous impression that high school graduates cannot enlist in our program for 17 year-olds. In recent months many young graduates have successfully passed the Navy's aviation aptitude tests at 150 Causeway street and have been selected to study and train for flying officer commissions as Ensigns in the Navy or 2nd lieutenants in the Marine Corps," said Capt. Keppler.

BRITISH WAR RELIEF

Knitters will find a new head in charge of yarn at the Wednesday workroom, Mrs. Francis T. Maige. Her telephone at home, Win. 0551-J.

Yarn reminds of the Caledonian market, which makes the dollars that buy the yarn. It's goods to sell are given by friends of war relief.

At the other extreme from trinkets is this other thing for which you are asked to hunt, sheets, pillow cases or blankets that are beyond mending. The soft old cotton Mrs. Lindstrom converts into hospital squares. The useable parts of blankets or of worn-out bath robes will interline the little crib blankets, for which Mrs. Fletcher conjures the outside from tiny scraps of wool or outing flannel and which Mrs. Weeks puts together.

ATTENTION—All Employers!!
Effective Nov. 15, 1943, the Massachusetts Workmen's Compensation Law will, with few exceptions, require all who employ more than six persons at any time to carry Compensation Insurance or file financial security with the State in an amount considered to be adequate, but in no event less than **Ten Thousand Dollars.** The Amendment also provides penalties for failure to comply with its requirements. Our facilities are at your disposal.
DEWICK & FLANDERS, Inc.
INSURANCE
148 State Street Boston
TELEPHONE LAFayette 5730 BRANCH EXCHANGE
BUY WAR DAMAGE INSURANCE BUY WAR BONDS
n5-2t

Christmas Shopping
COME AND VISIT
THE WAYSIDE SHOP
at
680 MAIN STREET, MELROSE
and see the large assortment of choice antique china and glass that it offers for Christmas suggestions. Many of the pieces have come from far distant lands. You will enjoy browsing around this little shop. Open 1 to 5 week-days.
n5-3t

WINCHESTER STATE GUARD NEWS

Congratulations to Lt. Col. Harold V. Farnsworth of Winchester on his promotion from Major and being given command of Region 5, North-Massachusetts State Guard.

We thought for a moment that several members of the Winchester State Guard Company had all become fathers for the first time, but on checking we find that far away look in their eyes is the result of receiving preliminary notice from their Draft Board.

The Winchester State Guard Company extends to any man, about to be inducted, an invitation to attend its weekly drills held every Wednesday evening in the Town Hall and receive basic instructions before reporting to camp. The company is still looking for a dozen men between 18 and 50 years of age who are interested in serving in this fine State Guard unit.

This company also has room for three 17 year old men.

Being a resident of Winchester this reporter naturally felt quite proud while watching the Armistice Day parade in Boston to see the Winchester Company so well represented in column with the other State Guard units. Dressed in their well fitted forest-green uniforms, sturdy looking shot guns, and with regulation Army packs on their backs these men looked just what they are, well trained civilian soldiers.

If you are over 17 years of age and under 50 years of age, are not a member of any military organization you will receive a cordial welcome if you drop in on this State Guard Company any Wednesday evening.

PATRIOTIC WINDOW AT HEVEY'S

The Legion Servicemen's Committee has an interesting and attractive window on display at Hevey's Pharmacy, commemorating the 25th anniversary of Armistice Day, first observed Nov. 11, 1918, at 11 a. m.

Former Comdr. Reveley H. B. Smith, chairman of the committee, arranged the window which shows one, two, three, four and five star service flags, each with a long ribbon leading to a card on which appears the number of such flags in Winchester. It is of interest that the Legion has given out 647 one star flags, 170 two star flags, 36 with three stars, 10 with four stars and five with five stars. Each star indicates a member of a family serving in the Armed Forces.

On a white placque in letters of gold appear the names of those for whom Gold Star Flags have been given. They are Edmund L. Dunn, Jr., Herbert W. Callanan, Jacob Waldo Bond, John T. Halligan, William E. Martin and William C. Morrill. Sample copies of the certificates presented parents and the little booklet, "Fall In" presented each serviceman as he leaves town also are shown.

Besides these the floor of the window is nearly covered with letters representative of the 200 or mor received by the Post from boys in service asking that service flags be presented to their parents.

Miss Virginia T. McPartland has returned from a two weeks trip to New York. While there she was guest of Mrs. Henry Hull of New York City.

NO MORE
PERSONALITY
THAN A ROBOT!

You can't expect a mere card in an out-of-town office file to have much of a personality. The facts are stated—"John Smith—wife and three children—7 room house—etc." but if John's check is held up by mail or if he absent-mindedly carries it around in his coat for a couple of days, the card states John Smith is too slow in payment. The account reputation will be lowered because the out-of-town office does not know John Smith personally

Why not enjoy the advantages of financial dealings with local folks who have a friendly interest in you? Come in and let's talk this home loan business over. We can refinance that out-of-town or hard to handle mortgage in terms to fit your budget

Winchester Co-operative Bank

19 Church Street, Winchester

FIFTY YEARS OF SERVICE IN THIS COMMUNITY

LOST AND FOUND

LOST—Small black cat with four white feet and white stomach. In vicinity of Rangely and Central street. Please call Win. 2084.

FOUND—Black and white kitten, eight or nine months old. Four white paws, white ring around neck and lower part of face. Female. Found in vicinity of Rangeley ridge. M. S. P. C. A., Winchester Shelter, tel. Win. 1674. A. H. Briar, 432 Washington street.

HELP WANTED

WANTED—Experienced housekeeper, family of one. Tel. Win. 1744.

WANTED

WANTED—Three or four room furnished apartment, convenient to trains if possible. Tel. Win. 0059-W. •

ANTIQUES WANTED to furnish private home, furniture, bric-a-brac, silver, etc. Write Estelle Stanley, 148 Seaver street, Roxbury. n12-8t

FOR SALE OR TO LET

WINCHESTER—Manchester road, 8 room single, oil heat, H. W., Tile bath, 2-car garage. Wildwood Street, 2½ story dwelling and garage, oil heat. Foxcroft Road, 9 room single, 3 baths, garage.

Also Foreclosed Properties For Sale

Thomas I. Freeburn, Agent
And Property Management
TEL. CAPITOL 8947 or WIN. 1419

123-tf

FOR SALE

FOR SALE—Hard fireplace wood $26 per cord; slab-wood $15 per cord (both prices delivered). Write Perry Adams, 15 Mineral street, Reading. n12-2t*

FOR SALE—Venetian lace banquet cloth, tan-green goat's hair Oriental rug 15'x10' 6". Also lumber, siding, 8'x10'. Star Office Box J-5. •

HOUSEHOLD FURNITURE FOR SALE—Dining-room set, maple sun-room set, walnut bedroom set, and odds and ends. Seen Friday evening, Saturday afternoon and Sunday or tel. Win. 2144-M.

FOR SALE—Complete orchestra drum outfit(single head bass drum) five instruction books, original cost about $130; will sell for $75. If interested tel. Win. 0891-M. n12-2t*

FOR SALE Rabbits, small, 50c to $1 each; large up to $3. 84 Walnut street. Tel. Win. 2506-M. •

TO LET

FOR RENT Jan. 1, near center, large house for a large family, oil heat, fireplace, suitable for sub-division. Write Star Office Box L-10. •

MISCELLANEOUS

BONSFIELD REST HOME for convalescents and elderly people, reasonable rates. Doctor's reference. 203 Aldrich road, Wilmington. Wilmington 2293. n12-2t

MERRILL
Convalescent Home
Home for Convalescents and Elderly People
61 BELTRAN ST. MALDEN
TEL. MAL. 7900 n5-2t*

Tel. Win. 2038 Locatelli Building
Marie E. Folger
Distinctive Dressmaking and remodeling. Hours: Tuesday and Fridays only 9 to 12 and 1 to 4:30 P. M. By appointment only.
540 MAIN ST. WINCHESTER
ap16-tf

DR. RUTH A. BOULE
Chiropodist — Podiatrist
50 VINE STREET WINCHESTER
(opposite Winchester Theatre)
Hours by Appointment Only
TEL. WIN. 1989
my7-tf

Fireplace Wood
Order While Available
ALSO KINDLING WOOD
TEL. MALDEN 1953
jy16-tf

We have in stock now Scrap Books, price $1. Wilson the Stationer. Star Building.

GUILD OF THE INFANT SAVIOUR

An appeal has been made to this oranization from the local Red Cross Chapter, for aid in making surgical dressings. They will welcome any worker who is willing to devote a few hours to this worthy cause. The surgical dressing rooms in the Town Hall are open Tuesday, Wednesday and Thursday from 9 a. m. to 4 p. m.

We have also received an appeal for help from the Blood Donor Center at Boston, for volunteers from the Guild of the Infant Saviour. Appointments for the Boston Center may be made at the Winchester Red Cross Blood Donor office, 8 Thompson street, between 10 and 4 every day. If transportation is needed, the Red Cross Motor Corp car is available to donors on Thrusday morning and Saturday afternoon every week.

Mrs. Michael H. Hintlian, president of the Guild has announced that the date of our annual bazaar has been set for Tuesday, Dec. 7 at Lyceum Hall.

Home hospitality for service men has been brought to the attention of the Guild. Those who wish to entertain men or women in the service should contact Mrs. William L. Davis, 3 Central green, Winchester. These boys and girls, many of them very far from home, would be happy to receive an invitation for dinner, overnight or a week-end.

Hostesses at tea on last Tuesday, Nov. 9 were: Mrs. James H. Carr, Mrs. John Guinee and Mrs. Margaretta R. Barry.

JUNIOR C. D. OF A.

Friday evening a most enjoyable meeting was held at the home of Counsellor, Miss Peggy King. Among those present were Mrs. Margaret Minnehan, chairman of the Winchester Junior Council of the C. D. of A., and the counsellors, Miss Helen Regan and Miss Margaret Costello.

The following officers were elected for the coming year:

President, Marjorie Carson
Vice President, Helen McGowan
Secretary, Kathleen Gilgun
Treasurer, Claire Noonan
Reporter, Mary Haggerty

Uniforms were decided upon and after other matters of importance were taken care of, refreshments were served.

The next meeting will be held at the home of Dorothy O'Melia, on Nov. 30 at 7:30.

WILLIAM MURRAY

William Murray, formerly for many years a resident of Winchester, died Wednesday, Nov. 10, in Stoneham.

Mr. Murray was the last of his family, the members of which made their home for years at 788 Main street. He was 70 years old and was born in Woburn, the son of James, and Elizabeth (Elliott) Murray. He was the brother of the late Irving and Catherine Murray who formerly conducted the Mills Kitchenware store in this town.

The funeral was held Friday morning from the Moffett and McMullen Funeral Home with requiem high mass celebrated at St. Mary's Church. Interment was in Calvary Cemetery.

Police Headquarters was notified early Wednesday morning that a freight going through the Highlands at 1:05 had been stoned, two windows being broken in the caboose. Officers James Farrell and John Boyle searched the district but could locate no one.

I Can Fix Practically Anything
If there is some household appliance or anything else you want fixed.
CALL MR. FIXEM
STONEHAM 0365-M
Mornings or Evenings o8-tf

THOMAS QUIGLEY, JR.
CONTRACTOR
CEMENT AND STONE MASON
MOTOR TRANSPORTATION
Power Shovel — Air Compressor
Road Roller — Drilling
Concrete Mixer — Blasting
Tractor — Rock Excavating
Granolithic Walks and Driveways

CHURCH SERVICES

SUNDAY, NOVEMBER 14, 1943

SECOND CONGREGATIONAL CHURCH

Corner of Washington Street and Kenwin Road.

Rev. Harland G. Lewis, Minister.

9.30 A. M. Church School.

11 A. M. Morning Worship.

Friday, Nov. 12, Ladies' Bethany will hold a fair in the assembly hall. Tea will be served in the afternoon and a chicken pie supper at 6.30.

FIRST BAPTIST CHURCH

Miss Dorothy G. Swain, Director of Young People's Work, 3 Dix terrace. Tel. 1943-M.

Mrs. Stanley B. Kinsley, Church School Superintendent. 1 Wintbrop street, Stoneham. Tel. Stone. 0637-R.

Mr. Arthur Flemings, Choir Director.

Mrs. Frederick C. MacDonald, Organist.

During the absence of a pastor, those seeking pastoral assistance may contact Miss Swain, Win. 1943-M or Deacon Lewis Foster Win. 2057-W.

9:30—Church School for all departments above the beginners.

10:15 A. M. Public Worship. Rev. Clark T. Brownell, D. D., Interim Pastor, will preach. Topic: A New Beginning. Music by the Church Choir.

10.45—Beginner's Department in the Primary Room. Children under 6 cared for during the church service.

11.20 A. M. Children's World Crusade for children of primary and junior age.

5 P. M. Executive meeting of the officers of the Young People's Society.

6 P. M. Young People's Society. Topic, Does God Have a Purpose for My Life?

7 P. M. Evening service. One hour of inspiration and fellowship. Song service led by Dr. Cecil W. Pride. Pianist, Mrs. Malcolm C. Wilson. Chaplain William D. Turkington will speak. Come and bring a friend.

Monday, 7 P. M. Boy Scouts, Troop 7 in the recreation hall.

Tuesday, 8 P. M. Business Girls' Group. All the working young women of the parish are invited to get together in the church social hall for an evening of fellowship.

8 P. M. E. P. H. Class monthly meeting at the home of Mrs. Parker Holbrook, 6 Mt. Pleasant street. Mrs. Norman Mitchell will speak on Flower and Fruit Arrangements for Thanksgiving.

Wednesday, 7:45 P. M. The Friendly Hour midweek service will be resumed with Dr. Brownell conducting.

Thursday, 8 P. M. The Committee on Christian Education will meet at the home of Mrs. Arthur E. Gates, 237 Highland avenue.

Friday, 7:30 P. M. Senior Choir rehearsal.

Saturday: Fellowship with the Fetter Family.

6:30. All-Church family supper with the Fetter Family as guests.

7:45. All-Church Family Party. Members of the Fetter Family will be in charge.

ST. MARY'S CHURCH

Rev. John P. O'Riordan, Pastor.

Assistants: Rev. Francis J. Sullivan, Rev. George F. Wiseman.

Masses at 7, 8, 9, 10, 11 and 11:45.
Sunday School after 9 o'clock Mass.
Novena Services Monday evening at 7.30.

FIRST CHURCH OF CHRIST, SCIENTIST, WINCHESTER

Sunday Services and Sunday School, 10:45 a. m.

Wednesday testimonial meeting, 7:45 p. m.

Reading Room, 5 Winchester Terrace (off Thompson Street). Open daily from 10 a. m. to 5 p. m.; Saturdays from 10 a. m. to 9 p. m.; Sundays and Legal Holidays from 3 to 5 p. m.

Mortals and Immortals is the subject of the Lesson-Sermon to be read on Sunday, Nov. 11, in The Mother Church, The First Church of Christ, Scientist, in Boston, Mass. and in all of its branches.

The Golden Text is from Romans 8:13, If ye live after the flesh, ye shall die: but if ye through the Spirit do mortify the deeds of the body, ye shall live. Other citations from the Bible will include The Lord is the portion of mine inheritance and of my cup: thou maintainest my lot. The lines are fallen unto me in pleasant places; yea, I have a goodly heritage (Psalms 16:5, 6).

The Lesson-Sermon also includes the following passage from the Christian Science textbook, Science and Health with Key to the Scriptures by Mary Baker Eddy. The conceptions of mortal, erring thought must give way to the ideal of all that is perfect and eternal. Through many generations human beliefs will be attaining diviner conceptions, and the immortal and perfect model of God's creation will finally be seen as the only true conception of being (p. 260).

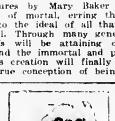

THE UNITARIAN CHURCH

Main street and Mystic Valley Parkway.

Rev. Paul Harmon Chapman, Minister.

Miss Caroline V. Everett, Secretary.

Church telephone, Win. 0949.

Mr. Chapman may be reached by calling the church office.

Sunday, 9.30 A. M.—Junior Church, grades 3 through 8.

10 A. M. Men's Bible Class.

11 A. M.—Lower School, nursery school class through grade 2.

11 A. M.—Worship service. Mr. Chapman will preach.

7 P. M. Metcalf Union.

Tuesday, Nov. 16, 11 a. m. to 10 p. m. Fair and supper.

Wednesday, Nov. 17, 2.45 P. M. Girl Scouts

Thursday, Nov. 18, 10 A. M. Red Cross sewing.

Friday, Nov. 19, 6.30 P. M. Father's and Sons Night.

CRAWFORD MEMORIAL METHODIST CHURCH

"A Friendly Church by the Side of the Road"

Rev. Roger E. Makepeace, Minister.

Residence, 30 Dix street. Tel. Win. 0539-M.

Director of Church School, Mr. Gordon Smith, 50 Middlesex street.

Miss Isabelle V. Warren, Organist and Choir Director.

9.30 A. M. Church School Classes.

10.45 A. M.—Beginners and Primary children (3 to 7) will attend church for their story-message and then go to their department.

10.45 A. M. Morning worship service. The pastor will preach on the subject, Facing Yourself. Miss Grace Hunter, soprano, will sing Praise God for Life Made New by Stephens and the Choir will sing Thiman's Thy Church, O God. Organ selections in the service by Miss Grace Warren will include Guilmant's Adagio, Sonata in C Major and Boellman's Toccata.

12:05 P. M. Brief meeting of the Official Board.

5 P. M. The Methodist Youth Fellowship will meet at the parsonage. The guest of the group will be Miss Edith McDowell of Boston.

Monday, 6:30 P. M. Boston Methodist Social Union dinner and annual students night at the Hayden Memorial Auditorium, Boston University. Dr. Willis J. King, eminent Negro leader will give the address.

Tuesday, 3 to 5:30 P. M. A benefit tea at the home of Mrs. Robert W. Armstrong, 1 Curtis circle.

Thursday, 6:30 P. M. Official Board Victory supper.

Thursday, 7:45 P. M. Meeting of the Official Board.

FIRST CONGREGATIONAL CHURCH

Rev. Howard J. Chidley, D. D., Minister. Residence, Fernway

Miss Evelyn Scott, Director of Religious Education.

J. Albert Wilson, Organist and Choirmaster.

Church telephone Win. 0328.

Dr. Chidley will preach at 10:45 on Life's Greatest Mystery.

Sunday School Hours

Nursery, Kindergarten, Primary, Junior and Intermediate Departments at 10.45 a. m. Junior High Department at 9.30 a. m.

The Senior Forum will meet at 9.30 a. m. in Ripley Chapel. Dr Chidley will speak on Congregationalism.

There will be a meeting of the Missionary Committee after church service.

Meeting of Boy Scout Troop 3, Mr. Robinson S. Whitten, Scoutmaster, on Monday evening at 7.15 in parish house.

The Harvest Festival will be held in the parish house on Wednesday, Nov. 17 from 10:30 a. m. to 5:30 p. m. A hot luncheon, consisting of homecooked foods, also sandwiches, will be served from 12 to 1:30. Mrs. Earle E Andrews, Mrs. Ersqine N. White, Mrs. Rodger A. Tolman, Mrs. Charles E. Greene, Mrs. Bertram A. Albro, committee.

The Church Visitors will meet in Dr. Chidley's study on Thursday morning, Nov. 18 at 10:30.

A Hunter's Moon dinner will be served Tuesday evening, Nov. 30.

CHURCH OF THE EPIPHANY

Rev. Dwight W. Hadley, Rector, Rectory, 3 Glengarry. Tel. Win. 1264. Parish House, tel. Win. 1922

8 A. M.—Holy Communion.

9:30 A. M.—Church School.

11 A. M.—Morning Prayer and Sermon by the Rector.

11 A. M.—Kindergarten and Primary Department.

4 P. M. Confirmation instructions.

5 P. M. Sherrill Club.

Tuesday, Nov. 16, 10.30 A. M. Holy Communion.

Sewing meeting for Red Cross and Surgical dressings. 12.30, luncheon.

Wednesday, Nov. 17. British War Relief sewing.

WINCHESTER TRUST COMPANY

35 CHURCH STREET

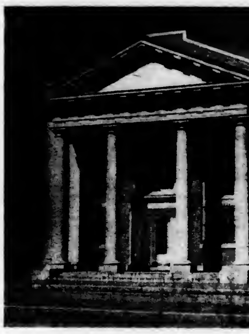

CONDENSED STATEMENT

As of the Close of Business October 18, 1943

Resources

Cash and due from Banks	$ 620,910.12	
United States Government Bonds and Notes	2,268,249.81	
		$2,889,159.93
Other Stocks and Bonds		343,421.02
Loans on Real Estate		528,709.76
Other Loans		221,298.65
Banking House and Equipment	58,060.96	
Less reserve for depreciation	24,585.21	
		33,475.75
Accrued Interest and Other Income Received and Expense prepaid		17,467.28
		$4,033,532.39

Liabilities

Capital	$ 100,000.00	
Surplus and Guaranty Fund	155,500.00	
Undivided Profits	121,294.87	
		376,794.87
Reserves		14,237.37
Commercial Department Deposits	2,502,910.66	
Savings Department Deposits	1,136,996.44	
		3,639,907.10
Other Liabilities		2,593.05
		$4,033,532.39

A MEMBER OF THE FEDERAL RESERVE BANK
A MEMBER OF THE FEDERAL DEPOSIT INSURANCE CORPORATION

STUDIO GUILD

The Studio Guild of Winchester is planning an exhibition to be held some time in January. The Guild meets regularly every Wednesday morning and some exceptionally fine work is being done this year, under the guidance of the teacher, Mrs. John L. Lobingier. The president of the Studio Guild, this year, is Mrs. Marshall W. Symmes of Main street.

Brown paper for book covers at the Star Office 5 and 10c a sheet.

A Cordial Christian Welcome
TO
"The Church of the Open Bible"
Rev. Carlton Helgerson, *Pastor*

SUNDAYS
9.30 a. m., Church School — 10.45 a. m., Morning Worship
7 p. m., Evening Song and Gospel Service
Wednesdays: 7.45 p. m., Prayer Service
INSPIRATIONAL SINGING — GOSPEL PREACHING
The Evangelical Free Church — Montvale Ave., Woburn

n5-3t

6-YEAR OLD WARREN BRYANT, JR., ENJOYS HIS STAY IN THE CHILDREN'S WARD OF THE WINCHESTER HOSPITAL

When Bob Keller, the United War Fund photographer, went through the Winchester Hospital recently he took the above picture of 6-year old Warren Bryant, Jr. Warren had his appendix removed during his stay in the hospital, but he found the whole episode very interesting and pleasant. In fact, his mother, said that her son had no fear of the hospital at all and thought it a very wonderful place. Certainly, he was happily enjoying the big children's scrap book when this picture was taken.

Each year our Winchester Hospital has established new records of service to citizens of this and surrounding communities. For the year ending, April 1, 1943, 2796 patients were admitted, of these, 852 were surgical, 684 obstetrical, 527 medical and 98 were fracture cases. Throughout the year the average number of patients per day was 74 and each patient spent an average of almost 10 days in the hospital.

In the past year, 1645 operations were performed at the Winchester Hospital. The X-ray Department served 1972 patients and the Laboratory Department completed 15,457 laboratory examinations and 389 pathological tests.

Red Feather Drive Aids Hospital

While statistics give us some idea of the scope of our hospital's operation, they can never express the great service that this institution is doing for human needs in the community. Warren Bryant's case is one example, and this young patient is now back on his feet and very happy about his whole experience.

The Winchester Hospital is a member agency of the United War Fund. Its Red Feather Drive is now in progress and the funds which our hospital obtains from this source enable it to furnish free service to patients who are unable to provide for themselves. Also, the United War Fund contributions help reduce the cost of hospital service to all its patients.

The directors of the Winchester Hospital for the 1943-44 fiscal year are as follows: President, Edward H. Kenerson; Vice President, Harry C. Sanborn; Secretary, William J. Speers, Jr., Treasurer, Charles E. Greene; Finance Committee, Francis A. Barrett, chairman; Leon F. Sargent, Norman L. Cushman; Nursing Committee, Chairman, Miss V. Pauline Hayden, Mrs. Paul B. Elliott, Mrs. Harlow Russell; House and Grounds Committee, Chairman, Mrs. William L. Davis; Mrs. Lafayette R. Chamberlin, Miss Constance Lane; Directors at Large, Mrs. Gilbert H. Tapley, Henry E. Worcester; Honorary member of the board, Mrs. James W. Russell; Trustees: Chairman Lafayette R. Chamberlin, Hazen H. Ayer, Robert W. MacArthur; Nominating Committee for 1943-44: Chairman Theodore von Rosenvinge, Mrs. Vincent Farnsworth, Jr., Mrs. Richard Parkhurst, Frederick B. Craven and Clarence P. Whorf.

Our Winchester Hospital is one of the seven Winchester member agencies of the Winchester War Fund. The other six are:

Society St. Vincent de Paul
District Nursing Association
Home for Aged People
Boy Scouts
Girl Scouts
Social Service Council of Winchester

M. S. P. C. A. AUXILIARY NOTES

Final word before the opening of the sale which will be held Nov. 18 at the hospitable home of Mrs. Alfred H. Hildreth, 371 Highland avenue from 1:30 to 5 p. m. Attractive gifts both useful and ornamental, also checks, both large and small are continually coming in greatly heartening us in our endeavor to carry on. The chairman of the food table, Mrs. John C. Gilbert is vieing with the members and friends of the work not only to help them see the "points" but also to set before you delicious and satisfying viands of great variety. Thanksgiving puddings, mince pies, salads of various kinds, also dark bread and cake will be on sale that afternoon. Come in and spend a little time with us and learn more of this great work.

Once again, Caution! Do not allow your cat or your dog to go out before light in the morning or remain out after dark at night.

"The BANK for Me in '43"
Turn to PAGE 6

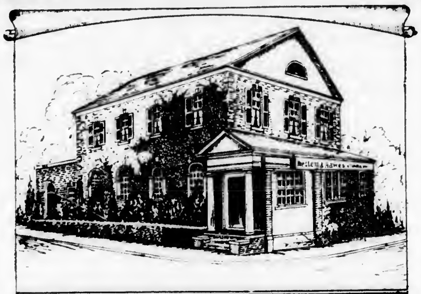
KELLEY & HAWES
FUNERAL SERVICE
VINE AND ELMWOOD AVE.
WINCHESTER MASS.

Winchester 0035

Malcolm D. Bennett, *Director*

Now is the time to have your
Radio Checked Up
NEW RADIOS, TUBES and PARTS WILL BE HARD TO GET
FOR EXPERT RADIO SERVICE CALL WIN. 2280
PARK RADIO CO.
618 MAIN STREET WINCHESTER
jy2-16-30

NOTARY PUBLIC
T. PRICE WILSON
STAR OFFICE

AMERICAN HEROES
BY LEFF

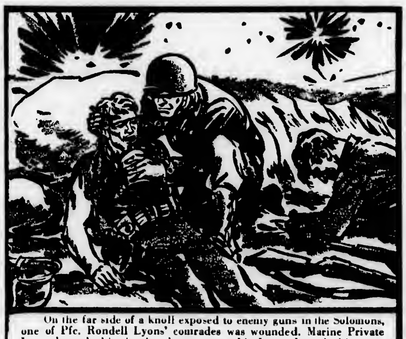

On the far side of a knoll exposed to enemy guns in the Solomons, one of Pfc. Rondell Lyons' comrades was wounded. Marine Private Lyons brought him in. Another man was hit. Lyons brought him, too, to safety. The injured men were thirsty. But all canteens were empty, and the Japs had the only water hole covered. Lyons went out in the face of continuous Jap fire and brought back water for his comrades. For this he wears the Silver Star. He risked his life for his fellows. The least we can do is buy more War Bonds for them.

November is "XMAS" Mailing Month
ORDER NOW!!
See our sample card folders on display

Personalized
Christmas Cards

At
WILSON the STATIONERS
Star Building

BONDS OVER AMERICA * * *

Spirit of Northwest

At Green Bay, oldest settlement in Wisconsin, there is a heroic statue depicting an Indian, a missionary and an explorer. Nicolet, Perrot, Marquette, Joliet and Black Bird, a Sauk Chief, are all remembered.

Many people from distant lands live at peace here in America making it a better place to live. Read for yourself what Naziism has meant for Norway, Denmark, Holland, Greece.

Keep On Backing the Attack With War Bonds

RED CROSS AND COMMUNITY WAR FUND SEPARATE DRIVES

In answer to various inquiries with respect to the opening of the National War Fund Campaign, the following statement was made by Norman H. Davis, Chairman of the American Red Cross: "The American Red Cross and the National and Community War Funds carry on separate drives and independent activities, but they supplement each other and are united in the will to serve. In accordance with the decision of the President's War Relief Control Board, the Red Cross will conduct its 1944 War Fund next March, while the National War Fund Campaign is being held this month. The Red Cross wishes the National War Fund leaders every success in their appeal."

BETTER HOMES GARDEN CLUB

The regular meeting of the Better Homes Garden Club will be held in the Art Room of the Public Library, Wednesday, Nov. 17 at 2 p. m. The speaker is to be Mrs. Frank C. Smith of Worcester, who will show slides and speak on the "Nature Trail," in Paxton, that she and her committee built. For this outstanding achievement, Mrs. Smith won the green ribbon award of the National Council of Garden Clubs. Boy Scouts and Girl Scouts and their leaders have been invited to attend.

FORMER WINCHESTER BOY WINS AIR MEDAL

Staff Sgt. Edwin F. Carr, USAAF, son of Mr. and Mrs. Edward F. Carr of 3 Bay State road, Worcester, formerly of Winchester, has been awarded the Distinguished Flying Cross for activity in the South Pacific battle area, having had 50 separate missions.

Native of Cambridge, Sgt. Carr graduated from Winchester High School in 1938, subsequently attending Holy Cross College. He enlisted in 1942. His brother, Lt. Charles "Chuck" Carr, a 1939 graduate of Winchester High School and former athlete at Winchester High School and Holy Cross, is a Marine pilot now in the Pacific area.

MORE DRESSINGS NEEDED

Despite the fact that the Winchester Red Cross Chapter made 55,436 surgical dressings during the month of October, this total must be substantially increased to meet the anticipated demand during the coming winter months. All who can aid in this vital work should volunteer at once.

One of the meanest bits of malicious mischief the Star has heard about of late was that of the unknown party who slashed the rear tire and tube of a boy's bicycle last Friday afternoon while the owner was attending a dancing class at the town hall. Both the tire and tube were destroyed.

MUSIC GARDEN

The Music Garden held their meeting at the home of Mr. and Mrs. George Budd, Walnut street, Sunday, afternoon, Nov. 7. The program was as follows:

Tenor Solo, Sunrise and You .. Penn
Victor Bridge
Mrs. Frank Knight at piano
Piano Solo: Berceuse (Cradle Song) Chopin
Gertrude Wheeler
Soprano Solo: My Heart at Thy Sweet Voice, from the Opera, "Samson and Delilah" .... Saint-Saens
Marion Dyson
Gertrude Wheeler at piano
Violin Solo: Cavatina .... Borch
Maude Littlefield
Gertrude Wheeler at piano
Tenor Solo: Thanks Be to God
Stanley Dickson
T. Parker Clarke
Christine Clarke at piano

Dr. John D. McLean presided at the meeting of the Massachusetts Chiropody Association held in Boston, Nov. 2.

"The BANK for Me in '43"
"I Salute You—

You who are buying War Savings Bonds and Stamps out of income—I salute your wisdom in realizing this splendid investment opportunity.

"After ten years, for each $18.75 you pay, you receive $25, and for each $37.50, you realize $50.

"I salute you—not only for your War Bond savings, but also for your systematic monthly savings in your Co-operative Bank.

"Yes, I salute your war effort."

BUY MORE WAR SAVINGS BONDS and STAMPS

Winchester Co-operative Bank
19 Church Street, Winchester

Member Massachusetts Co-operative Bank League

CO-OPERATIVE BANK
Friendly Services Since '77

THE "THEATRE TRAIN" COMES BACK!

DON'T MISS IT!
New Starting Time for

"The Theatre Train"

Commencing next Monday the "Theatre Train" will, in response to many requests, arrive at North Station at 7:50 P. M. in plenty of time for you to reach any Boston theatre before the show begins!

Don't miss your favorite stars just because of gas rationing! Every weekday commencing next Monday you can take the B and M "Theatre Train" to North Station in plenty of time for your play, movie, hockey or other evening of fun in Boston.

NOTE The same convenient return trains leave North Station at 10:50 P. M. and 11:35 P. M.

"THEATRE TRAIN"
Leaves Cross Street ...... f 7:28 p.m.
Leaves Winchester ...... 7:32 p.m.
Leaves Wedgemere ..... 7:34 p.m.
f Stops on signal to discharge or receive passengers.

BOSTON and MAINE

UNIVERSITY
HARVARD SQ. KIR. 4580

Now thru Saturday
LESLIE HOWARD - DAVID NIVEN in
"SPITFIRE"

BILL ROBINSON - LENA HORNE in
"STORMY WEATHER"

SPECIAL CHILDREN'S PREVIEW
Saturday Morning, Nov. 13, at 10 a. m.
"THIS IS THE ARMY"

Entire Week . 7 Days Starting Sunday, Nov. 11

YA GOTTA GET UP! YA GOTTA GET UP!
YA GOTTA GET UP TO
WARNERS' BEST EVER!
IRVING BERLIN'S
This is the ARMY
IN TECHNICOLOR

STARRING
MEN OF THE ARMED FORCES and GEORGE MURPHY • JOAN LESLIE • Lt RONALD REAGAN
GEORGE TOBIAS ALAN HALE CHARLES BUTTERWORTH, KATE SMITH
Produced by JACK L. WARNER and HAL B. WALLIS • Directed by MICHAEL CURTIZ
Produced at WARNER BROS. Studios FOR BENEFIT OF ARMY EMERGENCY RELIEF FUND

The March of Time
"EUROPE'S CROSSROADS"

STRAND
WOBURN
Woburn 0696
Mat. 2 P. M. Eve. 6:30 P. M. Cont
Sat., Sun., Holidays 2-11 Cont.

Now thru Saturday
BEST FOOT FORWARD
Lucille Ball, W. Gaxton
Dangerous Blondes
Anita Louise, Frank Craven

Sunday, Monday, Tuesday
HEAVEN CAN WAIT
Gene Tierney, Don Ameche
Bombers Moon
Geo. Montgomery, Annahella

Wed., Thurs., Fri., Sat.
MR. LUCKY
Cary Grant, Larsine Day
All By Myself
Evelyn Ankers, Neil Hamilton

WINCHESTER THEATRE
PHONE WINCHESTER 2500
Mat. 2 P. M. Eve. 6:30 Cont.
Mat. 15c-28c Eve. 20c-40c
Sundays and Holidays
2-11 P. M. Continuous

Now Playing
PRIDE OF THE YANKEES
Gary Cooper, Teresa Wright and Babe Ruth
Chatterbox
Judy Canova, Joe E. Bsown

Sun., Mon., Tues., Wed.
PRESENTING LILY MARS
Judy Garland, Van Heflin
Appointment in Berlin
M. Chapman, George Sanders

Thurs., Fri., Sat.
THE YOUNGEST PROFESSION
Virginia Weidler, E. Arnold
Cowboy in Manhattan
Frances Langford, Leon Errol

UNITED WAR FUND
Sign a Pledge Card in the Theatre Lobby
GIVE BECAUSE YOU CARE

NOTICE OF LOST PASS BOOK

In compliance with the requirements of Chapter 167, Section 20, of the General Laws and Acts in amendment thereof or supplementary thereto, notice is hereby given of the loss of Pass Book No. 21,977 issued by the Winchester Savings Bank, and that written application has been made to said bank for the payment of the amount of the deposit represented by said book or for the issuance of duplicate book therefor.

WINCHESTER SAVINGS BANK,
By William E. Priest, Treasurer
n5-3t

COMMONWEALTH OF MASSACHUSETTS
MIDDLESEX, SS. PROBATE COURT

To all persons interested in the estate of Caroline R. Ranton late of North Monaghan, in the Province of Ontario, deceased.

A petition has been presented to said Court for license to sell at private sale certain real estate of said deceased.

If you desire to object thereto you or your attorney should file a written appearance in said Court at Cambridge before ten o'clock in the forenoon on the twenty-second day of November 1943, the return day of this citation.

Witness, John C. Leggat, Esquire, First Judge of said Court, this second day of November in the year one thousand nine hundred and forty-three.

LORING P. JORDAN, Register
n5-3t

Stoneham
THEATRE
Telephone Stoneham 0092
Mat. 1:45. Eves. 6:30 or 6:45
Continuous Till 11 p. m.

Thurs., Fri., Sat., Nov. 11, 12, 13

THEY'RE SO SOLID!
Romance in the living groove as a Flying Tiger cuts up with the cutest chick in town!
Fred ASTAIRE
Joan LESLIE
The Sky's the Limit

with
ROBERT BENCHLEY
ROBERT RYAN • ELIZABETH PATTERSON • MARJORIE GATESON
FREDDIE SLACK and ORCHESTRA
Produced by DAVID HEMPSTEAD
Directed by EDWARD H. GRIFFITH
Original Screen Play by Frank Fenton and Lynn Root
Second Smash Hit

Merle Oberon and Brian Ahearne in
"FIRST COMES COURAGE"
Parents Note. First Comes Courage will not be shown Saturday afternoon. We will replace it with Funnies and Roy Rogers in a Cowboy Picture.

Sun., Mon., Tues., Nov. 14, 15, 16
Bing Crosby, Dorothy Lamour in
DIXIE
Second Big Hit
Robert Preston, Ellen Drew in
NIGHT PLANE FROM CHUNGKING

Wed., Nov. 17, Review Day
Glenn Miller and His Band
Geo. Montgomery, Ann Rutherford, Carole Landis in
ORCHESTRA WIVES
co-feature
Wallace Beery in
JACKASS MAIL
Only One Complete Show Wed. Eve. Starting at 7.45. Doors open at 7.15.

Thurs., Fri., Sat., Nov. 18, 19, 20
Joan Crawford, Fred MacMurray in
ABOVE SUSPICION
co-feature
SWING YOUR PARTNER
Special Added Attraction in Technicolor Mountain Fighters Showing Some of our boys in the service from Stoneham, Wakefield and Reading.

COMMONWEALTH OF MASSACHUSETTS
MIDDLESEX, SS. PROBATE COURT

To all persons interested in the trust estate under the eleventh article of the will of George L. Huntress late of Winchester in said County, deceased, for the benefit of George L. Huntress Junior, and Gertrude B. Miller.

The trustees of said estate have presented to said Court for allowance their fifteenth to eighteenth accounts, inclusive.

If you desire to object thereto you or your attorney should file a written appearance in said Court at Cambridge before ten o'clock in the forenoon on the seventeenth day of November 1943, the return day of this citation.

Witness, John C. Leggat, Esquire, First Judge of said Court, this twenty-first day of October in the year one thousand nine hundred and forty-three.

Loring P. Jordan, Register
o29-3t

Yellow copy paper at Wilson the Stationers.

MOVIE CLOCK

WINCHESTER THEATRE

Sunday: Appointment In Berlin: 4:08, 7:33; Presenting Lily Mars: 2:10, 5:35; 9.

Monday, Tuesday, Wednesday: Appointment in Berlin: 2:15, 6:30, 9:55; Presenting Lily Mars: 3:42, 8:02.

Thursday, Friday and Saturday: Cowboy in Manhattan: 2.11, 8:05; Youngest Profession 3:24, 6:30, 9:15.

STRAND THEATRE, MALDEN

Thursday, Saturday and Sunday, Nov. 11, 13, 14: Spitfire, 3:15, 6.25, 9.25; Gorilla Man: 2.05, 5.15, 8.15.

Friday to Wednesday Nov. 12-17: Spitfire: 3.45, 8.30; Gorilla Man: 2.05, 7, 10.

UNIVERSITY THEATRE, CAMBRIDGE

Now thru Saturday: Spitfire: 3, 6.20, 9.35, Stormy Weather: 1.35, 4.55, 8.10.

Sun., Mon., Tues., Wed., Thurs., Fri. Sat., November 14-20: Irving Berlin's This Is the Army, 2.35, 5.50, 9.05, The March of Time: Europe's Crossroads, 2.15, 5.30, 8.45.

WAKEFIELD THEATRE

Friday and Saturday: Hers to Hold: 3.20, 9; The Falcon Strikes Back, 2.08, 7.53.

Sunday: The Sky's the Limit: 4.25, 9.05; Lady Bodyguard: 3:09, 7:54.

Monday and Tuesday: The Sky's the Limit, 3.25, 9.05, Lady Bodyguard: 2:09, 7:54.

Wednesday: H. M. Pulman Esq., 2.50, 8:35, Taxi Mister, 2:05, 7:50.

Thursday, Friday, Saturday: Best Foot Forward, 3:20, 9, King of the Cowboys: 2.09, 7:54.

STONEHAM THEATRE

Friday and Saturday: The Sky's the Limit: 3.25, 8:25; First Comes Courage: 2, 6.15, 9:55; News: 1.45, 8.10.

Sunday: Dixie: 3.30, 6.20, 9.30; Night Plane from Chungking: 2.20, 5.20, 8.20, News: 2, 5, 8.

Monday and Tuesday: Dixie: 3.15, 8.15; Night Plane from Chungking: 2.05, 6.15, 9.45; News: 1.15, 7.55.

Wednesday: Orchestra Wives: 3.15, 9.25; Jackass Mail: 2.05, 8.05, News: 1:45, 7.45.

Thursday, Friday, Saturday: Above Suspicion: 3:30, 9.35, Swing Your Partner: 2.20, 6.45, 10; News: 1.45, 7.55, Mountain Fighters: 2, 8.15.

18819
THE COMMONWEALTH OF MASSACHUSETTS
LAND COURT

To Etta C. Richardson, Margaret L. Goodrow and Mary A. Simpson, of Winchester, in the County of Middlesex and said Commonwealth; Woburn Five Cents Savings Bank, a duly existing corporation having an usual place of business in Woburn, in said County of Middlesex, Samuel W. Richardson, of New York, in the State of New York; and to all whom it may concern:

Whereas, a petition has been presented to said Court by the Dix Lumber Company, a duly existing corporation having an usual place of business in Cambridge, in said County of Middlesex, to register and confirm its title in the following described land:

A certain parcel of land with the buildings thereon, situate in said Winchester, bounded and described as follows:

Westerly by Washington Street 210.02 feet, Northerly by land now or formerly of Etta C. Richardson 60.06 feet; Easterly and Northerly by land now or formerly of Samuel W. Richardson 122.31 feet and 30 feet respectively. Easterly by land now or formerly of Mary A. Simpson 85 feet; and Southerly by land now or formerly of Margaret L. Goodrow 90.56 feet.

Petitioner claims as appurtenant to the above-described land rights in ways in common with others entitled thereto.

The above-described land is shown on a plan filed with said petition and all boundary lines are claimed to be located on the ground as shown on said plan.

If you desire to make any objection or defense to said petition you or your attorney must file a written appearance and an answer under oath, setting forth clearly and specifically your objections or defense to each part of said petition, in the office of the Recorder of said Court in Boston (at the Court House), on or before the sixth day of December next.

Unless an appearance is so filed by or for you, your default will be recorded, the said petition will be taken as confessed and you will be forever barred from contesting said petition or any decree entered thereon.

Witness, JOHN E. FENTON, Esquire, Judge of said Court, this sixth day of November in the year nineteen hundred and forty-three.

Attest with Seal of said Court.
(Seal)

ROBERT E. FRENCH, Recorder

Louis L. Green, Esq., 27 State Street, Boston, Mass., For the Petitioner.
n12-3t

NOTICE OF LOST PASS BOOK

In compliance with the requirements of Chapter 167, Section 20, of the General Laws and Acts in amendment thereof or supplementary thereto, notice is hereby given of the loss of Pass Book No. 10,290 issued by the Winchester Savings Bank, and that written application has been made to said bank for the payment of the amount of the deposit represented by said book or for the issuance of duplicate book therefor.

WINCHESTER SAVINGS BANK,
By William E. Priest, Treasurer
o29-3t

Wakefield
THEATRE
Weekday Mat. 2 Sundays Mat. 3
Eve. 7.45
CRY. 0412-W
C. W. Hodgdon F. J. Howard
Sole Owners

Now Playing
Deanna Durbin, Joseph Cotten in
HERS TO HOLD
Tom Conway, Harriet Hilliard in
The Falcon Strikes Back

Sun., Mon., Tues. Nov. 14, 15, 16
Fred Astaire, Joan Leslie in
THE SKY'S THE LIMIT
Eddie Albert, Anne Shirley in
LADY BODYGUARD

Wed., Nov. 17, Review Day
Hedy Lamarr, Robert Young in
H. M. PULMAN ESQ.
William Bendix, Grace Bradley in
Taxi Mister

Thurs., Fri., Sat., Nov. 18, 19, 20
Lucille Ball, William Gaxton in
BEST FOOT FORWARD
Roy Rogers in
King of the Cowboys

Coming Sun., Mon., Tues., Nov. 21, 22, 23: Lana Turner in Slightly Dangerous and Basil Rathbone in Sherlock Holmes in Washington

On the Way: Mr. Lucky, Heaven Can Wait, Wintertime, Tennessee Johnson, Salute to the Marines.

WHAT'S GOING ON AT THE PUBLIC LIBRARY

Fri. Nov. 12, 7:30 p. m. Art Gallery. Family Night at the Library. Educational films, Everybody's War, U. S. Coast Guard, Kentucky Pioneers, The Elephant.

Sat. Nov. 13, 10:15 a. m. Art Gallery. Educational film program of Friday evening repeated for children.

Mon., Nov. 15, 7 p. m. Adult Education Classes in Spanish and Portuguese.

Wed., Nov. 17, 2 p. m. Art Gallery. Better Homes Garden Club.

Thurs., Nov. 18, 2:30 p. m. Conference Room. League of Women Voters.

Fri., Nov. 19, 7:30 p. m. Art Gallery. Fortnightly Opera Lecture.

Fri., Nov. 19, 7:30 p. m. Art Gallery. Family Night at the Library. Educational films, Children of China, High Over the Borders, Land of the Free, Book of Books.

ART EXHIBITION

Art Gallery. An exhibition of Watercolors by A. Lassell Ripley, William M. Jewell and Glenn G. MacNutt.

BOOK WEEK (Nov. 14-21)

"Book Week returns as an opportunity to extend the services of books in the national emergency with the stirring theme, "Build the Future with Books." On display in the boys' and girls' room will be found books suitable from the pre-school age through Junior High.

WINCHESTER PUBLIC LIBRARY

Cook Book Suggestions

American Woman's Cook Book: Berolzheimer
Book of Hors D'Oeuvre: Allen
Boston Cooking School Cook Book: Farmer
Canned Foods Cook Book: Porter
Canning, Preserving and Jelly Making, Hill
Cape Cod Cook Book: Gruver
Cook Book of Leftovers: Newman
Cook It in a Casserole: Brobeck
Cooking on a Ration: Mills
Cross Creek Cookery: Rawlings
Double-quick Cooking for Part-time Homemakers: Allen
Down-on-the-farm Cook Book: Worth
Edith Barber's Cook Book: Barber
Escoffier Cook Book-Guide to the Fine Art of Cookery: Escoffier
Fannie Farmer Junior Cook Book: Perkins
Fish and Sea Food Cook Book: Brown
Good Cooking: Heseltine and Don
Good Housekeeping Cook Book
Joy of Cooking: Rombauer
Just for Two: Wallace
Lindlahr Vitamin Cook Book: Lindlahr
Meatless Meals: Adams
More Thoughts for Food
One Burner Cookery: Harris
One Hundred Meat Saving Recipes: Robbins
Recipes of all Nations: Morphy
Ruth Wakefield's Tried and True Recipes: Wakefield
Successful Entertaining: Allen
Sweets Without Sugar: White
Three Hundred Sugar Saving Recipes: Hester
Thrifty Cooking for Wartime: Winn-Smith
Victory Vitamin Cook Book, Harris
What Do We Eat Now: Robertson
What to Eat and How to Cook It: Thomas

LIBRARY HOURS

Adult Department 10 a. m. to 9 p. m.
Boys' and Girls' Library 12 noon to 6 p. m. Saturdays and School Vacations 10 a. m. to 6 p. m.
Tel. Win. 1106

COMMONWEALTH OF MASSACHUSETTS
MIDDLESEX, SS. PROBATE COURT

To all persons interested in the estate of Nellie L. Connors otherwise known as Ellen L. Connors late of Winchester in said County, deceased.

A petition has been presented to said Court for probate of a certain instrument purporting to be the last will of said deceased by A. Benjamin Cohen of Boston in the County of Suffolk, praying that he be appointed executor thereof, without giving a surety on his bond.

If you desire to object thereto you or your attorney should file a written appearance in said Court at Cambridge before ten o'clock in the forenoon on the thirtieth day of November 1943, the return day of this citation.

Witness, John C. Leggat, Esquire, First Judge of said Court, this sixth day of November in the year one thousand nine hundred and forty-three.

Loring P. Jordan, Register
n12-3t

COMMONWEALTH OF MASSACHUSETTS
MIDDLESEX, SS. PROBATE COURT

To all persons interested in the trust estate under Article 2 of the codicil of the will of George L. Huntress late of Winchester in said County, deceased, for the benefit of Gertrude B. Miller.

The trustees of said estate have presented to said Court for allowance their fifteenth to eighteenth accounts, inclusive.

If you desire to object thereto you or your attorney should file a written appearance in said Court at Cambridge before ten o'clock in the forenoon on the thirtieth day of November 1943, the return day of this citation.

Witness, John C. Leggat, Esquire, First Judge of said Court, this twenty-first day of October in the year one thousand nine hundred and forty-three.

Loring P. Jordan, Register
n5-3t

War Ration Book Protector on sale at Wilson the Stationer's, Star Building.

PARACHUTE RIGGER
Join the WAVES

GRANADA THEATRE, MALDEN
FOR INFORMATION ALL THEATRES CALL MALDEN 7654

Now Playing, Thursday to Wednesday, Seven Days
Irving Berlin's Own Army Show, in Technicolor
"THIS IS THE ARMY"
Starring Men of the Armed Forces

Geo. Murphy, Joan Leslie, Lt. Ronald Regan,
Geo. Tobias, Alan Hale, Kate Smith
March of Time and Selected Short Subjects

MYSTIC
Now Playing—Thurs. to Wed.—7 Days
Fred Astaire, Ginger Rogers in
TOP HAT
Donald Barry, Dale Evans in
WEST SIDE KID

STRAND
Now Playing—Thurs. to Wed.—7 Days
Leslie Howard, David Niven in
SPITFIRE
John Loder, Ruth Ford in
GORILLA MAN

UNIVERSITY THEATRE

Irving Berlin's "This Is the Army" which successfully stormed city after city in its original stage version, comes to the screen of the University for one week starting Sunday.

The picture will be a happy invasion of the hearts of America by its stalwart and talented sons in the service. The screen version for Army Emergency Relief uses all 350 of the original cast plus heavyweight champion Sgt. Joe Louis. Hollywood is richly represented by, among others, George Murphy, Joan Leslie, Lt. Ronald Reagan, George Tobias, Alan Hale, Charles Butterworth and Una Merkel. Radio's great star, Kate Smith, sings the beloved hymn, "God Bless America" which she introduced to the nation over the air waves. Frances Langford puts over the new Berlin number "What Does He Look Like" while Gertrude Niesen sings some of the composer's World War 1 tunes. A screen story was built around the show, linking together the generations of the two world wars and giving the production a plot interest which the stage version lacked.

The latest March of Time, "Europe's Crossroads," "Scenic Oregon," a Fitzpatrick travel, and other short subjects complete the program.

NEW THEATRE TRAIN

A 10-minute earlier schedule of the week-day "theater train" to Boston is one of the many changes shown in the winter schedules of the Boston and Maine Railroad has been made public. The new schedules become effective next Sunday, Nov. 14, and time tables will be available for public distribution at ticket offices on Friday.

The schedules of many of the local trains have been changed from one to 15 minutes, the new time tables show, to make them conform to the necessities of war-time operation. The railroad's announcement urged that "all railroad patrons secure a new time table and check the times of the trains which they usually use with the new schedules in order that they may not miss their trains or miss connections when the new times go into effect next Sunday."

Under its new schedule, the "theater train" will arrive at the North Station on week days at 7.50 p. m., 10 minutes earlier than at present. The changes are being made, according to the railroad's announcement "in response to requests for an earlier arrival to give time to reach uptown theaters."

Under its new schedule it will leave Winchester at 7.32 p. m. and Wedgemere at 7:34 p. m.

COMMONWEALTH OF MASSACHUSETTS
MIDDLESEX, SS. PROBATE COURT

To all persons interested in the estate of William H. McGill late of Winchester in said County, deceased.

The executors of the will of said deceased have presented to said Court for allowance their first account.

If you desire to object thereto you or your attorney should file a written appearance in said Court at Cambridge before ten o'clock in the forenoon on the twenty-ninth day of November 1943, the return day of this citation.

Witness, John C. Leggat, Esquire, First Judge of said Court, this third day of November in the year one thousand nine hundred and forty-three.

Loring P. Jordan, Register
n5-3t

WINCHESTER HISTORICAL SOCIETY

Lecture on Glassmaking

The regular fall meeting of the Winchester Historical Society was held in the Winchester Public Library Thursday, Nov. 4, with about 40 members present.

Miss Clara Russell, the president, presided and after hearing reports from the secretary, treasurer and gifts committee, spoke on the restoration of the Saugus Iron Works House which dates back to 1646 and produced the first saw mills, fire engines, etc. About two years ago Henry Ford tried to buy the property with the idea of moving it to Dearborn, Mich., but the people of the town, and the State, and other societies, of which this is one, have been able to raise sufficient money so that it is hoped the property can be financed and kept here.

The speaker of the evening, Mrs. Charles H. Watkins was then introduced by Miss Russell who gave a most enjoyable lecture on Glassmaking, with lantern slides showing pictures of exteriors and interiors of the early glass plants in East Cambridge and Sandwich and of many glass vases lamps and tableware which proved to be very interesting.

Mrs. Watkins described in detail the methods used by the craftsmen who came over here from England and Germany to operate these plants and showed how they endeavored to make very fine tableware and that practically all glass blowing up to 1800 was done by foreign born craftsmen.

The first glass house was in Salem another followed in Jamestown in 1620 and in 1750 men organized a plant in Quincy. In 1793 a successful plant was organized in Essex street, Boston, which ran for 25 years. This was followed by a plant on First street, South Boston.

In 1818 the New England Glass Co. was incorporated, Mrs. Watkins said, and ran till 1888. The superintendent of this plant endeavored to make the finest glass but at about this time he saw the possibilities of making money with quantity production instead of quality and started the use of mechanical methods. This created such a turmoil that his life was threatened.

The Cambridge plant devoted their work to quality production whereas the Sandwich plant strived for quantity production. At about this time Mr. Libby and sons came from Scotland to the New England Glass Co. but after a few years were bothered by strikes so much that he went to Ohio and started what is now the Libby Owens Co., famous glass works.

Mrs. Watkins had many pieces of her collection on exhibition at the lecture and all present were much interested in her description of how the different colored and engraved glass was made and the amount of actual gold used in those days for coloring the glass.

The general comment of those present indicated the lecture was very much enjoyed by everyone.

We have in stock now Scrap Books, price $1. Wilson the Stationer, Star Building.

FOOTBALL
SATURDAY AFTERNOON
NOVEMBER 13
SHORE ROAD ATHLETIC FIELD — 3 P. M.
WINCHESTER
vs
BELMONT
Always One of Winchester's Best Games
A Thriller Last Year!
Last Chance to See Your High School Team Before the Thanksgiving Classic
Why Not SEE a Home Game Instead of LISTENING to One in Osh Kosh!
SUPPORT *YOUR* TEAM

WEST SIDE

Attractive home containing living room, sun room, dining room, kitchen. 4 bedrooms, 2 baths on second floor; 2 bedrooms and bath on third. Recreation room in basement. Oil heat. 2 car garage. Large secluded lot in excellent location. $14,000.

FESSENDEN

KATHRYN P. SULLIVAN, Realtor

3 COMMON STREET WIN 0984 - 0251-W

FOR SALE

WEST SIDE—Older type house, immediate occupancy, 10 rooms, 2 baths, oil heat, 2 car garage. House in excellent condition. Price $9500.

FOR RENT — FURNISHED

7 rooms, coal heat, 1 car garage. Near schools. $75.

RUTH C. PORTER, *Realtor*

33 Thompson Street Win. 1310

TEL. WIN. 2575 or 1310

Cummings *the* Florist

18 Thompson Street Tel. Win. 1077

FLOWERS

A FULL LINE OF CUT FLOWERS AND PLANTS

Open from 8:30 A. M. to 5:30 P. M.

Charles Forester, *Manager*

Give!
BECAUSE YOU CARE
GREATER BOSTON
UNITED WAR FUND

UNITED WAR FUND

The red feather, traditional badge of courage, and symbol of Greater Boston United War Fund, becomes the community's smartest fashion.

Walter H. Wilcox - Inc. Insurance

WINCHESTER 1860 Tanners Bank Building WOBURN 0333-0331

$9500 — COLONIAL HOUSE

High location. Convenient to school. Living room, fireplace, sunroom, dining room, modern kitchen, lavatory. Four bedrooms, tiled bath and shower. Playroom on third floor. One-car garage. H. W. oil heat. House insulated and has storm windows. Extra large lot well shrubbed. Immediate occupancy.

$6200

Compact six room home, fireplace, screened porch, garage. Near school and transportation.

MURRAY & GILLETT, Realtors

45 THOMPSON STREET

WIN. 2560 - 2561 EVE. 0365-M - 0113-W

JULIE'S PASTRY SHOPPE

WEEK END SPECIALS

Orange Sponge Loaf		40c
Pecan Clusters	ea.	50c
Frosted Angel Cake		50c
Raisin Bread	loaf	18c
Assorted Rolls	doz.	20c

Baked Beans and Brown Bread

3 Winchester Terrace — Tel. Win. 2462

Visit our ART STUDIO for pictures

Frames for —

OIL PAINTINGS
WATER COLORS
SKETCHES
PHOTOGRAPHS
EMBROIDERIES
DIPLOMAS

MALCOLM G. STEVENS

78 Summer Street Arlington

TEL. ARLINGTON 4112 - 4113

(Corner Mill Street - near Arlington Center)

WINCHESTER'S

Junk Dealer

HIGHEST PRICES PAID

Call Ed. MURPHY

TEL. WIN. 0107-M 18 CLARK ST.

NEWSY PARAGRAPHS

How paint keeps your home always in style and protected. A brief digest of the advantages of painted homes with color-styling suggestions and other interesting information. The Old Painter, **Carl Larson, Tel.** Win. 1690. **ap3-tf**

Miss Nancy Robinson was commissioned a second lieutenant in the Women's Army Corps on Nov. 6 upon completion of the eight weeks officer training course at the Third WAC Training Center, Fort Oglethorpe, Ga. Lt. Robinson is the daughter of Mrs. H. B. Robinson of 129 Mt. Vernon street.

Reina H. Morrill (Mrs. Theodore Messer) Professional Numerologist, will be at the Congregational Harvest Festival, Nov. 17. Let her read your character.

Mrs. Edward B. Godfrey (Hazel Smith) has closed her house in Cleveland Heights, Ohio and will stay with her parents Mr. and Mrs. W. E. Smith of Ridge street for the duration. Mr. Godfrey has a leave of absence from the Hawken School and is now stationed in the Southwest Pacific with the American Red Cross. Her son, Edward Jr. is in the Army Engineer Corps, statoned in South Dakota. Her daughter, Patricia has entered the University of Colorado at Boulder.

Stretch your points and pay obligations by bringing guests to luncheon at the Congregational Harvest Festival, Nov. 17.

Aviation Cadet Dick Towner, son of Mr. and Mrs. Clifford Towner of Everell road, has been transferred to the Army Air Base at Douglas, Ariz., where he expects to receive his commission early in January. His brother, Bill, is an ensign on a destroyer somewhere in the Pacific. Another Winchester boy, Tom Worthen, son of Mr. and Mrs. Joseph Worthen of Wedgemere avenue, is with Dick at Douglas. The two were housemates at Phillips Exeter Academy.

In recent elections held at the Kathleen Dell School on Beacon street, two Winchester girls were elected as class officers. Katherine Seaton of Everett avenue was elected president of her class and Betty Ann Wright of Fletcher street holds the position of secretary.

Sister of two soldiers now serving overseas is WAC Cpl. Grace Marchesi, daughter of Mrs. Josephine Marchesi of Holland street, who is acting supply sergeant of the WAC Hospital Detachment at Camp Carson, Colo. Her brothers are Staff Sgt. Paul J. and Cpl. Angelo F. Marchesi. WAC Cpl. Marchesi joined the WACS Feb. 22, 1943, through the 1st Service Command and was sent to Fort Ogelthorpe, Ga., for basic training. A graduation of Winchester High, she was a civilian beauty operator.

The Star got a card this week from Pfc. Mario Marrone, the famous "Pysan" of Winchester Cubs fame. "Jumbo" is located at Camp Gordon where he is now handling a basketball team which has won its first game and according to the not unprejudiced "Pysan" looks "very good." His address is ASN 31228478, Hdq. Co., 11th Tank Bn, 10th A. D., APO 260, Camp Gordon, Ga.

The Police were called to the bowling alley in the Locatelli Building on Main street Wednesday evening and were told that a bowling ball had been stolen. Patrolman Clarence Dunbury located the boy who stole the ball and had him return it.

NEWSY PARAGRAPHS

Ever use a taxi? Call **M. Queenin,** tel. 1673. **1e28-tf**

Mrs. Henry W. Hildreth of this town is among the subscribers for the series of eight book review talks which are to be given for members and friends of the Women's Republican Club of Massachusetts by Mrs. Thomas A. Rudkin beginning Monday, Nov. 15 at 11 a. m. in the clubhouse. Subsequent lectures will be given on Dec. 13, Jan. 10 and 24; Feb. 7 and 28, and March 13, 27.

For Spencer Foundation Garments, call Mrs. Irene D. Sittinger, 25 Lakeview road, Winchester 1575. Fittings at your home for style and health garments. n12-3t

David W. Howard, son of Mr. and Mrs. Paul H. Howard of Main street, has been promoted from first lieutenant to Captain. Capt. Howard has just returned to his permanent post after a months' leave in England. He was impressed with the friendliness of the people and the blackness of the blackout.

Buy Christmas gifts at the Congregational Harvest Festival.

Miss Mary Elizabeth Clark, daughter of Mr. and Mrs. James N. Clark of 58 Bacon street, is a member of a study group at Vassar College which has worked for the past three weeks in preparation for round table discussions at a conference to be held on the campus next week-end, Nov. 12-14, under the auspices of the Community Church and the Political Association. Miss Clark's study group is considering the individual's place in the social crisis from the points of view of history and economics.

Luncheon at the Congregational Harvest Festival 12:30. n12-2t

Lt. John R. Bottger, son of Mr. and Mrs. W. E. Bottger of Sheffield road, has been appointed by his regimental commander to the Student's Officers Course, Adjutant General School at Washington, Md.

Howard J. Cosgrove, of Springfield, formerly of this town and son of Howard S. Cosgrove, has enlisted in the Navy. He is located at Camp Peary, Williamsburg, Va. He is the father of two boys.

Miss Margaret Mary McDonald of Hill street spent the past week-end visiting her brother-in-law and sister, Lt. and Mrs. James J. Higgins, (Mara McDonald) of Irvington, N. J.

Lt. (jg) and Mrs. J. Chandler Hill are the parents of a daughter, Nancy Ellen, born Oct. 29 at the Richardson House, Boston. Mrs. Hill is the former Ellen Rivinius, daughter of Mrs. George A. Rivinius of Main street and the late Mr. Rivinius. The paternal grandfather is Mr. J. Clarence Hill of Athol. Lt. Hill is at present on a destroyer escort at sea.

Art Tetreault, for the past two months acting Sgt. Major of the 2nd Battalion of Army Specialized Trainees at Virginia Polytechnic Institute has been appointed 1st Sgt. at that station, effective Nov. 1. Recently Art was elected to represent the enlisted men of the post on the V. P. I. honor court. He will take his place with a Naval Aviation cadet, one of the college cadets, and a civilian representative. Tetreault, Winchester High School, 1941, reported for induction at Fort Devens April 5 after enlisting in the Army Reserve on Dec. 7, 1942. Prior to his induction he was a cadet at the Citadel, Charleston, S. C.

The Fire Department was called at 9:58 Wednesday morning to put out a burning kettle of tar being used by workmen at the rear of the garage at the corner of Main street and Elmwood avenue.

Mr. Frank White and Mr. Charles Wansker attended the performance of "The Iron Major" yesterday which is now playing at Keith's Memorial Theatre in Boston.

NEWSY PARAGRAPHS

For experienced service or repairs on all makes of sewing machines or vacuum cleaners, Call E. W. Clark, Win. 0140-W. **au14-tf**

Rev. Clarence A. Macksey, son of Mr. and Mrs. Thomas J. Macksey of 4 Norwood street takes up his new appointment this week as assistant to Rev. James F. Kelly at Our Lady of Lourdes Church, Jamaica Plain.

Baby things, dainty and useful at the Congregational Harvest Festival, Nov. 17.

Mr. and Mrs. Harold E. Taylor are the parents of a daughter, Susan, born Oct. 23 at the Winchester Hospital. Mrs. Taylor is the former Jeanette Cabot, daughter of the late Mr. and Mrs. G. Dwight Cabot of this town. The paternal grandparents are Mr. and Mrs. Henry W. Taylor of West Medford.

Luncheon at the Congregational Harvest Festival 12:30. n12-2t

Pvt. Walter P. Gleason, USAAF, son of Mr. and Mrs. Walter T. Gleason of Lawson road, has reported at Keesler Field, a unit of the Army Air Forces Training Command at Biloxi, Miss., to commence training as a pre-aviation cadet.

Technician Francis W. O'Neill of Alben street, son of Mr. and Mrs. Frank O'Neill, has been home this week on a furlough from Drew Field, Fla., where he is attached to the Signal Corps of the United States Army.

The American Legion Auxiliary has postponed the bridge and whist party which was scheduled to be held on Nov. 18. The party will be held at the American Legion House on Dec. 2.

The Fire Department was called at 6:01 Armistice Day morning by an alarm from Woburn Box 56, answered by the local department on the mutual aid system. Engine 2 went up on the alarm which was found to be false.

Lt. Charles Joyce and his wife, who is also a pilot are home on a furlough. Lt. Joyce is the son of Mr. and Mrs. Charles Joyce of Webster street.

Ens. J. F. Murphy, recently commissioned in the Navy's "lighter-than-air" service has been assigned to a Navy blimp squadron and detailed to anti-submarine patrol duty over coastal waters. He is the son of Mr. and Mrs. William J. Murphy of Clark street and graduated from Winchester High School in 1934.

Miss Bernice L. Taber, daughter of Mr. and Mrs. S. Walter Taber of Pierrepont road, was one of the speakers at the People's Institute of Brooklyn on Wednesday. Miss Taber spoke on, "What I do in the Library." Upon graduating from the Simmons School of Library Science in June, Miss Taber accepted a position with the Brooklyn Public Library.

Mrs. Mary (Wilder) Huguley of Swampsott, who died Tuesday at the Salem Hospital, was known to many Winchester friends through her previous residence here. She was a native of Lowell and had resided in Swampscott for the past 30 years. She was a member of the Smith College Club of Lynn. A son, Arthur W. Huguley, Jr., of Mt. Kisco, N. Y., and a brother, Arthur P. Wilder of Melrose, survive her.

Mr. James S. Allen of Highland avenue was elected as Auditor of the American Board of Commissioners for Foreign Missions at the 134th annual meeting held in Boston Monday.

Miss Barbara Bradshaw, formerly of this town received her master of education degree at a recent graduation at the Pennsylvania State College. Miss Bradshaw did her undergraduate work at Bouve Boston School of Physical Education and Simmons College and is at present an instructor in physical education at Wheaton College.

Staff Sgt. Charles F. Haggerty, son of Mr. and Mrs. Charles F. Haggerty of 1034 Main street, was killed in a flight near Cazari, India, on Sept. 25, 1943. He was 23 years of age and had been in the service 2½ years. He had been reported missing but his parents have now been informed that he was killed.

Mrs. Mary A. Smith, manager of the Winchester Theatre, has been appointed a special police officer, with all the authority of such officers to maintain order in the theatre. This will no doubt help to control a certain condition often noticed and of particular annoyance to afternoon patrons.

NEWSY PARAGRAPHS

Mrs. Carl H. Bolter, Jr., (Jane Wilson) is making her home in Washington, D. C., where she has joined her husband, now stationed in that city.

The next in the Pan American Evenings sponsored by the trustees of the library in conjunction with the Pan American Society of Massachusetts, will be a Christmas program of Latin American Christmas customs. This program will be held in the library Tuesday evening, Dec. 14, at 8 o'clock.

Miss Laurania Nickerson, daughter of Mr. and Mrs. H. W. Nickerson of 78 Grove street has been elected vice president of the Boot and Saddle Club at the annual fall elections at Colby Junior College.

Aviation Cadet Joseph A. Caputo, son of Mr. and Mrs. P. Caputo, 62 Swanton street, has reported for duty at the Army Air Forces Bombardier School, Carlsbad, N. M., where he will study advanced high-level bombardiering and dead-reckoning navigation.

Winchester was listed 12th in highway safety among cities and towns of 10,000 or more population in the most recent bulletin of the Highway Safety Division of the Massachusetts Safety Council.

Miss Rita Collins, daughter of Mr. and Mrs. John H. Collins of Main street attended the Army-Notre Dame game and military ball this week-end as the guest of Cadet Edward F. Crowley, USMA, of Cambridge.

Florino P. Rosilla, 17 year old son of Mr. and Mrs. Vincent Rosilla of 111 Loring avenue was sworn into the Navy Wednesday at the Boston Navy Recruiting Station.

Mr. and Mrs. M. James Raymond, formerly of this town are the parents of a son, Peter James, born at the Washington Sanitarium and Hospital, Takoma Park, D. C., on Oct. 8. Mrs. Raymond is the former Dolores Tucci. The maternal grandparents are Mr. and Mrs. D. C. Tucci of 386 Washington street.

Town Engineer Parker Holbrook reported to the Police Tuesday morning that 26 panes of glass had been broken on the first floor of the old Skillings house which is being torn down. The property is located across the street from the town hall and was purchased by the town this summer.

DUTCH VILLAGE

UNITARIAN CHURCH — NOV. 16 — 11 A. M.

GIFTS *FOOD* *FLOWERS*

Lunch 12 Tea 3-4:30 Supper 6:30

Magician 3:45

Noel Coward's "Hands Across the Sea" - 8 P. M.

Cary Crest Candies

OPEN EVENINGS and SUNDAYS

Drop In to See Us on Your Way to the Theatre

(Next to First National Market)

597 Main Street — Tel. Winchester 1452-M

THE DOLPHIN

ANTIQUES BOUGHT and SOLD

(Winter)
5 Park Street, Winchester
(Summer)
143 Granite St., Pigeon Cove, Mass.

n5-tf

Men's All Wool "Argyle" Hose

Special Designs in All Leather Bill Folds

Tan and Navy Wool Sox for Service Men

Bath Robes, Coat and Slip-on Wool Sweaters

Furlough Bags, Sewing Kits, Money Belts, Shoe Sets

Franklin E. Barnes Co.

Open Wednesday Afternoons Tel. 0272

KELLEY & HAWES CO.
STORAGE
PACKERS & MOVERS
WINCHESTER, MASS.
STORAGE

KELLEY & HAWES CO.

Established 1877

Packers and Movers

-: STORAGE :-

SEMI-WEEKLY TRIPS

MAINE, NEW HAMPSHIRE, CONNECTICUT, NEW YORK,
PHILADELPHIA, WASHINGTON

MAIN OFFICE 5 PARK STREET, WINCHESTER

Telephone WINchester 1477

Formerly WINchester 0174

CHAIRS and TABLES for ALL OCCASIONS

BONDED AND INSURED CARRIERS

PUBLIC LIBRARY,
WINCHESTER,
MASS.

THE WINCHESTER STAR.

VOL. LXIII NO. 14 THE WINCHESTER, MASS., STAR, FRIDAY, NOVEMBER 19, 1943 PRICE SEVEN CENTS

CO-OPERATIVE BANK OBSERVES 50TH ANNIVERSARY

Winchester Institution Has Grown With the Town

WINCHESTER CO-OPERATIVE BANK

The Winchester Co-operative Bank is observing its 50th anniversary this week, and on Tuesday evening in celebration of the event, a meeting and dinner was held at the Winchester Country Club, attended by the officers and directors of the bank, the heads of other Winchester banks and prominent State officials.

Mr. Vincent Farnsworth, vice president, presided over the short meeting, introducing as speakers Mr. Lewis Parkhurst, only living incorporator; Mr. Samuel S. Symmes, president of the bank and Mr. Joseph Perry, State Commissioner of Banks.

The affair was attended by the following officers and guests:

Officers

Samuel S. Symmes, President
Vincent Farnsworth, Vice President
Ernest R. Eustis, Treasurer
Curtis W. Nash, Clerk

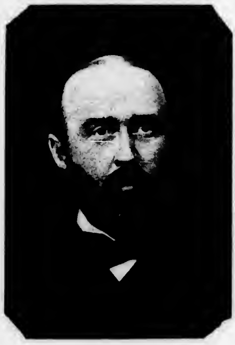

SAMUEL S. SYMMES
President of Winchester Co-operative Bank

Directors

Sidney C. Blanchard
Ernest R. Eustis
Vincent Farnsworth
James J. Fitzgerald
Charles A. Gleason
Alfred H. Hildreth
Raymond Merrill
Curtis W. Nash
Frank E. Randall
Herbert E. Stone
Samuel S. Symmes

Guests

Joseph Perry, State Commissioner Banks
L. W. Leland, Deputy State Commissioner of Banks
N. L. Whitten, Chief of Co-operative Bank Division
H. W. Whynot, Assistant Chief of Co-operative Bank Division
Lewis Parkhurst, Oldest living incorporator
W. J. D. Radcliffe, President of Co-operative Bank League
W. M. Allen, Secretary of Co-operative Bank League
H. W. Hight, President of Winchester Savings Bank
W. E. Priest, Treasurer Winchester Savings Bank
W. A. Kneeland, President Winchester National Bank
L. J. Scott, Cashier Winchester National Bank
W. L. Parsons, President Winchester Trust Company
D. J. Lewis, Treasurer Winchester Trust Company
Brendon Shea, Treasurer Mt. Washington Co-operative Bank
T. Price Wilson
Miss Martha Salice
Miss Josephine Bonsignor

The following Winchester gentlemen were incorporators and officers of the Bank 50 years ago:

Incorporators

L. C. Pattee
T. B. Cotter
H. D. Nash
William B. French
George A. Fernald
Lewis Parkhurst
John Challis
Patrick W. Reardon
Francis J. O'Hara
Anson Burton
Theo. P. Wilson
William A. Snow
John Lynch
J. W. Skillings
C. E. Macullar
David N. Skillings
E. H. Stone
Ferdinand F. French
Henry A. Emerson
James F. Dorsey
D. Eldredge
Theo C. Hurd
Charles W. Bradstreet
Joseph A. Butler
Louis Burta
H. T. Schaeler
Edward F. Jones
N. T. Apollonio
L. W. Sherman
Horace D. Bradbury
D. W. Pratt

Officers

L. C. Pattee, President
N. T. Apollonio, Vice President
T. B. Cotter, Secretary

Directors

Francis J. O'Hara
George A. Fernald
H. D. Nash
Patrick W. Reardon
William B. French
Anson Burton
Lewis Parkhurst
John Challis

63RD WEDDING ANNIVERSARY

Mr. and Mrs. Lewis Parkhurst of Oak Knoll quietly observed their 63rd wedding anniversary at their home yesterday.

WOBURN HERE THANKSGIVING

Winchester and Woburn High Schools face each other Thanksgiving morning at the Shore road athletic field in what promises to be another of those close, hard-fought battles that have usually come up when these two old rivals meet. The game will start at 10:15 a. m., but even with the extra seats that will be available you won't sit if you aren't on hand well in advance of that time.

Neither team carries a clean slate into this year's game. Woburn has won only two of its nine games, tieing another. Winchester has lost two and tied one in nine starts, a better record but made against weaker teams on the average than the Tanners have faced.

Followers of both teams won't worry about the other games if this Turkey Day classic is chalked up in the victory column. A win over Winchester will make Woburn's dismal season a glorious success while local critics will also forget and forgive if Winchester takes the Tanners next Thursday.

On the basis of comparative scores Winchester should be the favorite, if you have to have one. The locals beat Stoneham, 27-7, and Reading, 14-6, while Woburn could do no better than tie Reading, 14-14 and just got by Stoneham, 7-6. Against Wakefield, the other school both teams faced, Winchester won, 13-6, and Woburn 13-7.

The Star has seen pre-game dope upset so many times that any Winchester-Woburn game is strictly an even-money proposition with us. That goes for this year. Woburn has played some strong teams. Only Swampscott in Winchester's list is comparable to teams like Saugus, Nashua, Winthrop, Melrose and Watertown on Woburn's sechdule. What the local boys' record would be against such teams Saturday after Saturday is of course only conjectural.

If the Woburn weights are right, Winchester has an eight pound advantage in the starting lineups, averaging 145 to 137 for the Tanners. Winchester is not a big team and if Woburn is really eight pounds on the average smaller, it will be one of the smallest clubs the locals have met this year. Hmm!

Before you sell any Defense Bonds to wager on either team just remembes that since 1925 Winchester has won seven games, Woburn 6, and five have been ties. Winchester has scored 128 points in that time to Woburn's 76, but most of that extra is in the 1937 game which Winchester won 46-0. Go back to 1920 or 1921 and a 41-0 Woburn victory would pretty much square the comt. Of course if you can get any of those big odds Woburn is reported to be offering, that's a horse of another color. We personally can't see how the Woburn supporters can figure their team an odds-on favorite.

Your reporter's guess is another close, hard game with the breaks and the condition of the field having plenty to say about the ultimate victor.

Following are the season's records of the teams:

Woburn's Season's Record

Saugus 20	Woburn 0
Nashua, N. H. 38	Woburn 7
Winthrop 29	Woburn 0
Wakefield 7	Woburn 13
Reading 14	Woburn 14
Melrose 25	Woburn 0
Stoneham 6	Woburn 7
Watertown 7	Woburn 6
Fitchburg 20	Woburn 0

Winchester's Season's Record

Winchester 6	Framingham 12
Winchester 6	Swampscott 26
Winchester 26	Lexington 6
Winchester 30	Danvers 0
Winchester 26	Punchard 0
Winchester 27	Stoneham 7
Winchester 14	Reading 6
Winchester 13	Wakefield 6
Winchester 7	Belmont 7

TEA FOR MISS BURR

Mr. and Mrs. Sidney A. Burr gave a tea at their home on Central street on Sunday afternoon from 4 until 7 o'clock for their daughter, Pvt. Elizabeth A. Burr, who left on Tuesday for Camp Lejeune, N. C., to commence her boot training as a member of the Marine Corps. Previous to her enlistment Miss Burr was a secretary in the employ of the Loomis-Sales Co., investment brokers of Boston.

LT. SMITH KILLED IN ACTION

Flier Husband of Eleanor Greene

Mrs. W. Winslow Smith (Eleanor Greene), daughter of Mr. and Mrs. Charles E. Greene of 329 Highland avenue, was notified last Saturday that her husband, a first lieutenant, in the United States Army Air Forces, had been killed in action on Oct. 10, during the Allied raid of Munster in Germany.

Lt. Smith was a veteran of 18 missions and the holder of the Air Medal. He was the first pilot of a Flying Fortress based in England, having gone overseas from Salina, Kansas, about the 12th of last July. He married Miss Greene Dec. 19, 1942, in the chapel of the United States Army Air Base at Smyrna, Tenn., the chaplain, Lt. George Hartman officiating. For a time after their marriage Lt. and Mrs. Smith made their home in Murfreesboro, Tenn.

Lt. Smith was the son of Herbert W., and May (Chapman) Smith, now residents of Chicago. He was born 22 years ago in Orange, N. J., prepared for college at Fieldston School in New York City and entered Harvard with the class of 1942. He entered the Army in January of 1942 as a senior, but continued with his college studies and received his degree from Harvard in February, 1943.

Lt. Smith trained at Maxwell Field, Montgomery, Ala.; Hawthorne Field, Orangeburg, S. C.; Shaw Field, Sumter, S. C.; and at Turner Field, Albany, Ga., where he was commissioned Dec. 13 1942, shortly before his marriage. He was stationed at Smyrna, Tenn.; Ephrata Air Base, Washington State; Geiger Field, Spokane; and at the Air Base at Great Falls, Montana, before going overseas from Salina, Kansas.

Besides his wife and parents, Lt. Smith leaves two sisters, Mrs. William Brister of Washington, D. C., and Miss Abbie Smith, an occupational therapist at present located in Maryland; also a brother, Pfc. Harden Smith, in Army Specialized Training at St. Louis, Mo.

NICHOLS WINS REDUCTION IN COLLECTORS' BONDS

Tax Collector Nathaniel M. Nichols has been notified by the Towner Rating Bureau of New York, the agency fixing the rate for Collectors' bonds for the entire United States, that as a result of his efforts the Bureau is authorizing a reduction in the rate for such bonds from $10 to $7.50. This reduction will result in a saving to $125.00 per year to both Winchester and Woburn and a saving of $25,000 to the State of Massachusetts.

Mr. Nichols has been at work on the proposed reduction for some time, having long believed that the rates for Collectors' bonds was too high. He is by no means satisfied with the reduction allowed and will continue to work for a further reduction at least equal to the one just obtained.

Tax Commissioner Henry Long expressed himself as delighted with the reduction and is notifying Collectors and Treasurers of it throughout the state. Mr. Nichols also received yesterday a letter of personal congratulations from Governor Saltonstall in which the State's chief executive also expressed his gratification over the saving afforded.

MISS GRISWOLD, LT. RIVINIUS ENGAGED

Mr. and Mrs. Myron G. Griswold of Brooklyn, N. Y., announce the engagement of their daughter, Marie Estelle, to Lt George A. Rivinius, Jr., USNR, son of Mrs. George A. Rivinius of Main street and the late Mr. Rivinius.

Miss Griswold is a member of the class of 1944 at Mt. Holyoke College.

Lt. Rivinius attended Cornell University where he was a member of Theta Delta Chi fraternity and following his graduation from Worcester Polytechnic Institute in 1939, he was employed by the Loring Coes Co., manufacturers, of Worcester. He received his commission as Ensign in the United States Naval Reserve, at the United States Naval Academy, Annapolis, Md., in May, 1941.

ADDISON G. BROOKS
District Governor Rotary International

Mr. Addison G. Brooks of Gloucester, District Governor of the 196th District, Rotary International, was the guest and speaker at the regular meeting of the Winchester Rotary Club yesterday noon. He gave the members a most interesting talk, inspiring alike to both Rotarians and guests.

The Club enjoyed a full meeting and the satisfactory information of its important rise in attendance percentage in the district. There were several guests in attendance.

UNITARIAN MEN'S CLUB

Tonight the Men's Club of the Unitarian Church is to have approximately 115 boys as its guests for a chicken pie supper. The club has planned this as part of a Fathers and Sons Night program designed to bring men belonging to the Unitarian Church, or interested in the club's work, into contact with boys by way of contributing to a greater understanding of their needs. It is safe to predict that tonight's entertainment will long be remembered by hosts and guests alike, especially as it is to be topped off tomorrow by an event that will ice the cake for all the boys, old and young impartially, for tomorrow they will all attend the big Harvard-Boston College football game at the Harvard Stadium.

This two day program has been worked up by a committee of the Men's Club headed by Raymond C. Terhune and Arnold E. Nichols. All the boys at tonight's supper and tomorrow's football game will be either sons of club members or boys belonging to one of the three Scout organizations that utilize the Unitarian Church as headquarters. These are the Sea Scouts of Ship 6, of which Louis E. Goddu is the Skipper; and the Scout Cubs of Troop 6 and Pack 6, of both of which Rev. Paul Harmon Chapman is the scoutmaster.

Tonight's entertainment will be in Metcalf Hall at the Unitarian Church and will include group singing for which Kenneth Kimball of Melrose has been engaged as a musical special. There is to be a clever magician and movies of Winchester High School football games; also talks by Coach Henry Knowlton and Capt. Ken Harvey of the high school team. However, the headline feature of the evening is likely to prove to be the presence as the club's guest speaker of Lt. Jerry McArdle now of the United States Navy, but formerly known to football fans for his work as assistant to Frank Leahy, coach of the Boston College football squad. Lt. McArdle was once a player at Notre Dame and afterwards was assistant coach there before coming to Boston College. He is a good speaker and will doubtless have plenty with which to thrill the kids in preparation for their expert scrutiny of tomorrow's great game.

The members of the Men's Club and their youthful guests are to gather at the Unitarian Church at 1 p. m. tomorrow in order to go to the Stadium as one big party where they will occupy a special block of reserved seats. It is expected that nearly 250 will make up the party. The Men's Club has also been able to make arrangements to have the entire Winchester High School football squad and almost 100 high school boys admitted free to the game to act as Stadium ushers under the supervision of Coach Knowlton.

COMING EVENTS

Nov. 19, Friday Talk by Prof Albert A. Schaefer, Mystic School, 8:20. Benefit of Scholarship Fund Admission 35c.

Nov. 22, Monday, 2 p. m. Fortnightly Hall. Regular Fortnightly meeting. Illustrated lecture, The Heritage We Guard, and talk by Luther W. Faulkner of Massachusetts Department of Conservation.

Nov. 30, Tuesday. Hunter's Moon Dinner at First Congregational Church, at 6.30. Tickets 98c at F. E. Barnes & Co.'s store.

Dec 3, 4 Friday and Saturday. Winton Club Show at High School Auditorium, 8.45 p m

Dec 6, Monday, 2 o'clock Fortnightly Hall Fortnightly literature class. Mrs. Blanche S. Barnard will speak on the literature of Wales

Dec 7, Tuesday Pictures of Colonial Williamsburg will be shown by Dr Charles H Tozier at the First Congregational Church at 8 p. m Admission free. A collection will be taken to carry on the work of the Women's Guild

NAVY REPORTS LT. "BIM" CLARK DECEASED

Mrs. Robert S. Clark of Norwood street recently received the following letter:

"After a full review of all available information, I am reluctantly forced to the conclusion that your son, Lt. (jg) Rufus Campion Clark, United States Naval Reserve, is deceased, having been reported missing in action on 26 October 1942 while attached to Torpedo Squadron Six based on the USS Hornet. He was piloting a plane which was lost in the battle of Santa Cruz.

In accordance with Section 5 of Public Law 490, 77th Congress, as amended, your son's death is presumed to have occurred on 27 October 1943, which is the day following the expiration of an absence of 12 months.

I extend to you my sincere sympathy in your great loss and hope you may find comfort in the knowledge that your son gave his life for his country upholding the highest traditions of the Navy. The Navy shares in your sense of bereavement and feels the loss of his services."

Sincerely yours,
(signed) Frank Knox
Secretary of the Navy

Rufus Campion (Bim) Clark was born in Winchester on April 25, 1921, the son of Esther Cutting Clark and the late Rufus C. Clark, who lost his life in an accident in 1928. He attended the Winchester schools, graduating from the high school in 1938. At Bowdoin College, he was a member of the class of 1942, and of the Theta Delta Chi fraternity. In April, 1941, he left college to enlist in the Naval Air Corps, receiving his training at Squantum, and at Jacksonville and Miami, Fla., where he was awarded his wings and his commission as an Ensign in March 1942. Subsequently he was in Winchester on furlough for three weeks. The following May he was at Pearl Harbor and soon became a member of Torpedo Squadron Six based on the USS Hornet. As a member of this squadron he took part in many attacks against the enemy, and in October became a lieutenant (jg).

For his work during the battle of Santa Cruz, the Secretary of the Navy, Frank Knox, sent to Mrs Clark, in her son's behalf, the Silver Star Medal, "for conspicuous gallantry and intrepidity under fire."

Besides his mother, Lt. Clark is survived by his sister Lee, (Mrs. Harris H. Gilman, Jr.,) his brother Neal, now at Sanford, Fla., in training to become a Naval Aviator, by his young step-brother, and step-sister, Robert Jr. and Johanna, and his grandmother, Mrs. Rufus L. Clark of Bacon street. His stepfather, Lt. Robert Smith Clark, USNR, was recently in Winchester after many months overseas.

DR. CHIDLEY TO PREACH SPECIAL SERMON

Next Sunday morning, at the First Congregational Church, at 10:45, Dr. Chidley will preach a special sermon on, "The Hand of God in American History." He will deal with some unusual coincidences which have occurred not only when Columbus suddenly changed his course, but dramatic incidents in the history of the Pilgrim Fathers, and later events in our national life.

The Senior Forum will attend this service. Charles Lovejoy, Forum Chaplain, will have part in the worship, and a choir of 100 voices, including the Juniors, will sing

FIRST CHURCH OF CHRIST, SCIENTIST,
IN WINCHESTER
ANNOUNCE THEIR USUAL
THANKSGIVING SERVICE
in the Church Edifice, Mt. Vernon Street
COMMENCING AT 10 A. M., THURSDAY, NOV. 25
You Are Cordially Invited to Attend
Subject of the Lesson Sermon: "THANKSGIVING"

PROBABLE THANKSGIVING LINEUPS

Winchester	Woburn
22—Nihan, 185, le	re, 140, Berardi— 3
1—Harvey, 165, lt, (capt.)	(co-capt.), rt, 180, M. Shaughnessey— 8
16—Muehlig, 145, lg	rg, 136, Thorburne—53
7—Tofuri, 150, c	c, 140, Paine—52
13—Derro, 150, rg	lg, 150, H. Shaughnessey—10
23—Amico, 210, rt	lt, 162, Dwyer—23
9—J. Tibaudo, 160, re	le, 150, Kreatsoulis—45
5—Walsh, 160, qb	qb, (co-capt.) 162, Abreau—41
2—Saraco, 120, lhb	rhb, 147, Geannaris— 2
10—DiMambro, 135, rhb	lhb, 125, Marion— 1
8—S. Tibaudo, 160, fb	fb, 155—Giffune— 7

Referee: John F. McCarthy, Boston College. Umpire: Walter Hawkes, Springfield. Linesman, Mario J. Romano, Boston College. Field Judge: George Anderson, Texas A. and M.

Kickoff at 10:15 a. m.

PLEASE!

Next Thursday being a Holiday, Thanksgiving Day, November 25, Advertisers and Correspondents are requested to get all Copy to the Star Office by WEDNESDAY MORNING.

NO SCHOOL SIGNALS

In response to several requests from parents for the various times and other information concerning the blowing of the fire alarm whistle to announce no school, the Star is printing the following official School Department announcement.

2-2 Repeated Four Times

7:15 A. M.—No school for any of the pupils in any of the public schools in the town.

7:40 A. M.—No school for the elementary schools nor for the Junior High School. This means all grades from the kindergarten through the eighth grade.

12:40 P. M.—No afternoon session for the elementary schools nor for the Junior High School.

The Last Payment
On This Years'
Christmas Club
Is Now Due

WINCHESTER SAVINGS BANK
26 MT. VERNON ST. WINCHESTER, MASS.
BUSINESS HOURS 8 AM TO 3 PM. SATURDAYS and WEDNESDAYS 8 A.M.-12 M
MUTUAL SAVINGS BANKS STABILITY OF MASSACHUSETTS
INCORPORATED 1871

Our New Funeral Home

EXPERT BUT NOT EXPENSIVE

Although we are skilled in every phase of funeral directing, no "expensive" premium is attached to this efficiency. We can convince you better service is yours at low cost here.

Moffett & McMullen
Funeral Directors
WIN. 1730

J. S. WATERMAN & SONS
SINCE 1832
FUNERAL SERVICE
Local and Suburban

GEORGE E. HAGGERTY

George E. Haggerty of 15 Englewood road, a Boston security trader, died Saturday afternoon, Nov. 13, at the Winchester Hospital. He had been ill since the previous Monday.

Mr. Haggerty was the son of the late John and Mary (Daley) Haggerty. He was born Aug. 24, 1907, in Andover and spent his early life there attending the Andover schools and graduating from Punchard High School in that town, later attending Northeastern University.

At the age of 19 Mr. Haggerty entered the employ of Paine, Webber, Jackson and Curtis in Boston, with which firm he remained until his death. He was a member of the Boston Security Traders Association, and was an air raid warden in Winchester's Civilian Defense organization.

On June 30, 1930, Mr. Haggerty married Mary Sullivan of Canton, and in January of 1936 they came to make their home in Winchester. Mrs. Haggerty survives with four children, John 12, George, Jr., 9, Betty Ann 6, and Paul 3. A sister, Mrs. M. A. Hamilton of Boston, and a brother, Timothy S. Haggerty of Andover, also survive.

The funeral was held Tuesday morning from the late residence with high mass of requiem at St. Mary's Church. Interment was in Wildwood Cemetery.

UNION THANKSGIVING SERVICE

The annual Union Thanksgiving service of the Churches of Winchester will be held this year on Sunday evening, Nov. 26, at the Church of the Epiphany, commencing at 7.45.

Pastors of the various churches will participate in the service and the preacher will be Rev. Dwight W. Hadley, rector of the Church of the Epiphany. The public is cordially invited to attend.

REQUIEM MASS FOR SGT. HAGGERTY

A requiem high mass was celebrated Wednesday morning at the Immaculate Conception Church by the pastor, Rev. Fr. James F. Fitzsimons, for Staff Sgt. Charles F. Haggerty, Jr., of 1034 Main street, who was killed in action in the Asiatic theatre of war on Sept. 25. He was first reported as missing, but last week his death was officially confirmed by the War Department. He was a member of the United States Army Air Forces.

Sgt. Haggerty was the son of Charles F., and Mary E. (Flaherty) Haggerty. He was born in Winchester April 4, 1920, and educated in the local schools, graduating from Winchester High School with the class of 1939.

Sgt. Haggerty had been in the service for three years with a record of 14 months in combat areas, including participation in many raids as a gunner and bombardier. Not long before his death he was decorated with the Distinguished Flying Cross for bravery while serving as tail gunner in an invading airplane during the Tunisian campaign.

Besides his parents he leaves a brother, Arthur, serving with the Marines, and a sister, Evelyn.

SUNDAY EVENING SONG SERVICE

The second in a series of Sunday Evening Song Services was held at the First Baptist Church last Sunday evening with an attendance of 104. This was an increase of 22 per cent over the first service and distinctly shows that there is a need for this type of service in the Town of Winchester. It consisted of a 20 minute song fest, two excellent letters read by Mr. H. O. Sanborn from his son "Bob" who is stationed at Camp Campbell, Ky., and a short message by Lt. W. D. Turkington, Chaplain, U. S. Army.

This service is being attended by friends of all denominations and is a community project sponsored by the Everyman's Class of the First Baptist Church.

Anyone in town who has an interesting letter from a service man is cordially invited to bring it to be read at the meeting. Next Sunday night, Nov. 21, the service will be in charge of the "Fetter Family" a group of college students who will be guests of the church for the week-end. The men of this class are conducting a song service at the Home for the Aged on Mt. Vernon street, Sunday at 3:30 p. m. for the benefit of the family who are confined to the home.

COMMITTEE OF SAFETY CHAPTER, D. A. R.

The November meeting of Committee of Safety Chapter, D. A. R., was held on Monday afternoon, Nov. 15, at the home of Miss Mary Alice Fitch, 14 Sheffield west.

The meeting was called to order by the Regent, Miss Clara R. Russell, and reports were read by various officers. The Regent announced with regret the death recently of an associate member, Mrs. George A. Fisher.

The speaker for this meeting was Mrs. Frank L. Nason, of Scituate, past Registrar General of the National Society, D. A. R. Mrs. Nason took for her subject "Housekeeping in a Five Million Dollar Home." While serving as Registrar General her duties included the overseeing of the care and upkeep of D. A. R. property in Washington, D. C., valued with furnishings at $5,000,000, Memorial Continental Hall, the Administration Building and Constitution Hall.

Refreshments were served at the close of the meeting with Mrs. Nathaniel M. Nichols pouring coffee. The hostess was assisted by her committee: Mrs. William E. Bottger, Mrs. Francis Carlson, Mrs. George B. Hayward, Mrs. J. Albert Linton, Mrs. George H. Peckham, Mrs. Rony Snyder and Mrs. John Tredennick.

War Ration Book Protector on sale at Wilson the Stationer's, Star Building.

SCHOOL DEPARTMENT NOTES

At a recent meeting of the Winchester School Committee authority to organize hockey and indoor track squads was granted. The indoor track team will use the facilities of the Boston Y. M. C. A. board track.

Organization of an ice hockey team presents the problem of providing regular practice, which, it is hoped, may be solved by an outdoor playing surface, possibly supplemented by sessions on an indoor rink. Enthusiastic youngsters have been holding a series of conferences with Principal Samuel Graves and Physical Education Director Knowlton in an attempt to pave the way for a successful season. John D. Stevens of the W. H. S. faculty has been appointed coach of ice hockey. Prior to joining the local faculty he had coached the Bellows Falls, Vt., pucksters.

The School Department congratulates the pupils and teachers of the Mystic School for being the first entitled to fly the Minute Man Flag during November. Over 90 per cent of the Mystic School pupils bought at least one ten-cent War Savings Stamp during the month of October.

Eighty per cent of all pupils in the schools of Winchester purchased at least one stamp during the month of October to swell the total receipts since September to $5,538.00.

The Red and Black, high school publication, announces the completion of the drive there three weeks ahead of schedule. Since September pupils and teachers there have purchased $2918.10 in bonds and stamps, the equivalent of one jeep and one ambulance. Their jeep toured Winchester last Saturday, driven by WAC Cpl. Mai Smith.

Although this drive has ended, sale will continue weekly so that a Minute Man Flag may fly over the high school in December.

The Red and Black announces the approaching Junior Town Meeting as follows: Monday, Dec. 6, at 1:15, the junior and senior classes of Winchester High School will report to the assembly hall where a Junior Town Meeting, the first of its kind in the school' history, will be conducted.

"Dr. Byron Williams, former educational director of the American Town Meeting of the Air, will act as moderator.

"The program will consist of four student speakers who will speak four minutes each on topics to be chosen soon.

"Arrangements for the program will be handled through the co-operation of the English and Social Studies Departments.

"At the conclusion of the speeches members of the audience will be invited to join in the discussion during the question and answer period."

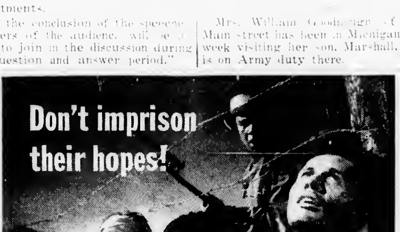
Don't imprison their hopes!

YOU are still free... to help THEM... to give for the things they fought for... home... the needy... the sick... those kid brothers and sisters... their fighting buddies... the deliverance of those still in bondage. THEY gave because they cared. What about YOU?
GIVE BECAUSE YOU CARE!
Greater Boston UNITED WAR FUND

ANNUAL WINTON CLUB SHOW

Winchester Hospital to Benefit

The Winton Club, whose monthly sewing meetings are held at the members' homes, has had but one purpose since its founding in 1911; to provide all the linen used at the Winchester Hospital. This is successfully accomplished by the energetic women of the club, who plan many months ahead with the hospital authorities for their linen requirements. The money for this is raised annually by the production of a show, this year to be given on Dec. 3 and 4 in the high school auditorium, with refreshments and dancing in the gym after the show.

It is always a social event to be anticipated with pleasure, for many dinner parties precede the performance which is amusing and gay. This year the amateur entertainment was given up, due to many shortages and in its place will be a snappy professional revue.

Mrs. Fulton Brown, president of the Winton Club, who, with Mrs. Frederick M. Ives, Jr. and members of the executive board, are taking charge, promises a good show, which includes a pair of peppy tap dancers whose performances have thrilled audiences in New York and Boston night clubs; a roller skating team that is tops; several comedy numbers and some excellent soloists, plus a beautiful dancing chorus. All in all, a fine variety of fun and entertainment that should please the adult audiences as well as the many young people who will crowd the balconies each night.

As always there will be a fine program, which has been in the making for several months under the capable leadership of Mrs. E. Craig Greiner. Others on her committee who have been hard at work collecting ads include Mrs. Alvin Litchfield, sub-chairman, Mrs. Robert G. Abbott, Mrs. Paul Avery, Mrs. Christopher Billman, Mrs. Walter Birnie, Mrs. Horace Butler, Mrs. James Dwinell, Jr., Mrs. Carl Eaton, Mrs. Charles Emerson, Mrs. Charles Farnsworth, Mrs. Loring Gleason, Mrs. Warren Goddu, Mrs. Merton Grush, Mrs. Robert Holmes, Mrs. Herbert Kelley, Mrs. Alexander S. MacDonald, Mrs. Harold F. Meyer, Mrs. Howard Morrison, Mrs. Stephen B. Neiley, Mrs. Ellsworth Nichols, Mrs. Frederick Ritchie, Mrs. Ben Schneider, Mrs. Ellsworth Snow, Mrs. Chandler Symmes and Mrs. Harry N. Squires, Jr.

Handling the ticket sale is Mrs. George A. Marks. Assisting her are Mrs. Robert G. Abbott, Mrs. Richard J. Clark, Mrs. James F. Dwinell, Jr., Mrs. Charles N. Eaton, Mrs. Harold Farnsworth, Mrs. Edward V. French, Mrs. Tor.r W Harmer, Mrs. John H. Joy, Mrs. James McCormick, Mrs. Clarence G. McDavitt, Jr., Mrs. William Mitchell, Mrs. Geoffrey Neiley, Mrs. Kenneth Moffatt, Mrs. E. George Pierce, Jr., Mrs. Clifford Roberts, Mrs. Edwin R. Rooney and Mrs. W. Campbell Ross.

FORTNIGHTLY NOTES

Conservation will be the theme of the next meeting of the Fortnightly on Monday, Nov. 22 at 2 o'clock in Fortnightly Hall.

Luther W. Faulkner, supervisor of public relations in the Massachusetts Department of Conservation, will present the sound picture, "The Heritage We Guard" and speak on the work of the state department.

Mr. Faulkner has had a keen lifelong interest in all phases of conservation. He is a practical farmer and has specialized in horticulture with English hybrid delphiniums.

Mrs. Henry K. Fitts, Fortnightly conservation chairman and a member of the state federation committee on conservation, will introduce the speaker.

Mrs. Edmund I. Wilson, chairman of the division of conservation and gardens in the Massachusetts state federation, will be guest of honor.

MR. RICHMOND ELECTED

Mr. Harold B. Richmond of 9 Swan road is among the 10 new members elected to the Northeastern University Corporation.

Mr. Richmond is treasurer of the General Radio Company, manufacturers of electrical and radio equipment, having been associated with the firm since 1919. He is also a member of the Corporation of Massachusetts Institute of Technology.

Mrs. William Goodhugh of 788 Main street has been in Michigan this week visiting her son, Marshall, who is on Army duty there.

MILLS—HERLIHY

Miss Grace Marie Herlihy, daughter of Mrs. Leo J. Herlihy of Oxford street and the late Mr. Herlihy, and William Henry Mills, Jr., son of Mr. and Mrs. William Henry Mills of Sutherland street, Arlington Heights, were married on Sunday afternoon, Nov. 14, at St. Mary's Church. The pastor, Rev. Fr. John P. O'Riordan, read the service at 4 o'clock and a reception followed at the Bear Hill Country Club in Stoneham.

Miss Herlihy wore a gown of brocaded satin with a court train and a tulle veil caught to a beaded tiara. Her flowers were white roses and bouvardia.

Miss Julia E. Herlihy of Winchester was her sister's honor attendant and another sister, Miss Dorothea Ann Herlihy of Winchester was one of the three bridesmaids, the others being Miss Catherine Mills of Arlington Heights, sister of the bridegroom, and Miss Gertrude Corry of Woburn.

The honor maid wore a gown of deep purple velveteen with orchids in her hair and carried a sheaf of mixed flowers. The bridesmaids wore orchid dresses having velveteen bodices and net skirts. They also wore orchids with net veiling in their hair and carried old fashioned bouquets of mixed flowers.

Michael Saab of Springfield was Mr. Mills' best man, and the ushers were Francis Paul Herlihy of Winchester, brother of the bride; John Joseph Keefe of Waltham, cousin of the bride; Thomas Hawkes of Arlington, brother-in-law of the bridegroom; and Charles Edmund Ryan of Woburn.

The bride is a graduate of Notre Dame Academy. Mr. Mills graduated from Holy Cross College in 1943. Upon their return from a wedding journey to New York Mr. and Mrs. Mills will make their home at 62 Oxford street.

ANTIQUES AS WEDDING GIFTS

Many young people of this generation are antique minded and appreciate antiques as wedding gifts. We have many useful and beautiful pieces which will be treasured and which will gain in value with the years. We carry a varied stock including New England furniture, antique silver Sheffield, china and rugs. All moderately priced. Visitors always welcome Kimball Arms Co., 221 Cambridge road, near Woburn Four Corners, Woburn, Mass. je5-tf

MISS MILLS ENGAGED TO MR. FOLEY

At a tea at their home in Wilmington last Sunday, Mr. and Mrs. Owen Mills announced the engagement of their daughter, Ruth Lorraine, to Robert Henry Foley, M. M. 1. C., USNR, son of Mr. and Mrs. Michael J. Foley of Main street.

Mrs. Stanley Patterson of Ledyard road is anticipating the arrival today of Ladymay Gilmore of Menlo Park, Cal., who is coming to Winchester to be her house-guest. Mrs. Gilmore is the mother of movie star Virginia Gilmore.

WINCHESTER PEOPLE AT PARKWOOD PRESENTATION

Many Winchester friends of Gordon and Mary Parker, heads and originators of the Parkwood Company of Wakefield, attended the ceremonies accompanying the presentation of the Army and Navy "E" Award to their company last Friday. The large factory at Wakefield was filled with friends and employees on the occasion. The award was made by the Treasury Department, represented by Clifton E. Mack, director of procurement, who acted as master of ceremonies. Major Robert M. James of the Army Air Force presented the banner to the company and President Gordon Parker received the trophy. Lt. Comdr. Carl E. Shumway, USNR, Assistant Commander, Northern Air Group Fleet Air Wing 9 presented the "E" pins to each employee. A banquet followed the exercises. The Parkwood Company is engaged in making airplane propellers of an exceptional quality.

WEEK-END GUESTS IN WINCHESTER

Dr. and Mrs. A. L. Maietta of Main street, this past week-end entertained Lt. Col. and Mrs. Cecil Remington of Seattle, Wash.

Lt. Col. Remington is in command of the 467th Anti-Aircraft Automatic Weapons Battalion in which Capt. Maietta serves as battalion surgeon.

PICTURES
FRAMED
at
WINSLOW PRESS
On Common Street

MEMORANDA
For Safe, proper cleansing & repairing of rugs.... call
MOURADIAN ORIENTAL RUG Co.
36 Church St.
Winchester 0654-W 0654-R

Kelley & Hawes Express
Owned and Operated by James M. Bruno
Winchester and Boston and Local Expressing
6 WATERFIELD ROAD
NOTE NEW PHONE — WIN. 0101
ap23-tf

Gas
GOES TO WAR!

TO HELP BUILD 'EM FASTER AND BETTER
USE GAS WISELY!

The same gas that fries your breakfast bacon is vital war material needed to help turn steel into precision parts for guns, tanks, planes, ships, shells — in fact, nearly every weapon we need to win this war. As production skyrockets, the use of gas in war plants is doubling and tripling.

Normally we could obtain steel and other materials to enlarge our gas supply and meet all requirements. Today, this is impossible. We must supply the increasing amounts of gas needed for homes and war plants with our present facilities. Will you help by using gas wisely and avoiding waste?

Our booklet, "Keep 'Em Working and Conserve Gas" will help you avoid waste of gas and make your appliances last longer.

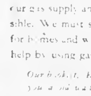
GAS IS VITAL WAR MATERIAL USE IT WISELY

ARLINGTON GAS LIGHT CO.
522 Main St., Winchester Tel. Win. 0142
PUBLISHED IN SUPPORT OF THE GOVERNMENT'S PROGRAM TO CONSERVE VITAL FUELS FOR WAR PURPOSES

WINCHESTER 7—BELMONT 7

Spirited Visitors Twice Stall Locals in Second Half

Winchester and Belmont High Schools battled to a 7-7 stalemate last Saturday afternoon at the Shore road athletic field, the local boys having all the better of the game, but being unable to score again after their first touchdown which came soon after the opening whistle.

Winchester had all the better of the statistics, making 13 first downs and rushing for 225 yards while Belmont made seven first downs and 169 yards on the ground. The locals completed 5 of 10 passes for 60 more yards while Belmont failed to complete either pass try. Winchester fumbled twice, recovering once, and was not penalized. Belmont fumbled once and lost one five yarder for offside. Except for the time it scored, Belmont wasn't inside midfield the entire first half, and got no further than the Winchester 39 in the second. Winchester lost the ball on downs on the Belmont 1, on the 20 and finally on the 10.

Shea ran Walsh's kickoff back to his 25, and Belmont made a first down at the 37 before kicking to Winchester's 18. On first down Sam Tibaudo broke through and lateraled out to the left to Saraco. Tony played it nicely, sucking in the wingback before lateraling to DiMambro, "Rat" hotfooting it along the sidelines to the Belmont 30 where the Belmont safety man got him as he tried to cut away from the touchline on the slippery turf.

Tibaudo broke through inside tackle for 9, but Saraco slipped and fell for a four yard loss on an off-tackle try. Tibaudo lateraled out to Saraco for a first down at the 6. Sammy hucked to the 3 in two tries, but a reverse was thrown for a yard loss and on fourth down a lateral to DiMambro just missed a touchdown in the left coffin corner, Belmont taking over on its 1.

Elliott kicked out to Saraco who got back to the Belmont 21. A lateral was piled up for no gain, but Tibaudo hit the line for three and then passed to Walsh for a first down at the Belmont 2. In two smashes inside tackle Tibaudo drove over and Walsh kicked the goal at placement.

Soon after the start of the second quarter Belmont fumbled and Lovejoy recovered for Winchester at the Belmont 39. Milliacci was dropped for a yard loss and a long pass down the center from Tibaudo to DiMambro just failed to connect for what would have been a touchdown.

On third down Winchester tried a lateral. Sam Tibaudo was hit hard as he attempted to throw the ball and the resulting fumble was recovered by Belmont at its 45.

From that point the visitors drove to first downs at the Winchester 33 and 22. Elliott bulled through for seven and then Kelley hit Winchester's right tackle. He found no hole, so rolling around his own left end all alone he legged it for the corner of the field. Jim Tibaudo had committed himself too quickly on the play and was blocked inside while DiMambro, after starting toward the play, couldn't change direction quickly enough to head off the runner who went over standing up. Kelley also kicked the goal at placement.

The rest of the game was all Winchester. Jim Tibaudo ran the kickoff to his 31 and two pretty passes from Sam to Jim Tibaudo made first downs at the Belmont 49 and 25. With half time almost there Sam Tibaudo tossed off a pretty pass which brother Jim pulled down but failed to hold on the Belmont 10 with better than even chance for a touchdown. Again Sammy faded and again shot off a pretty pass which DiMambro muffed cleanly on the 2 yard line behind the Belmont wingback.

On third down Tibaudo started off tackle behind nice interference but with a huge hole to go through Sammy's feet slipped out from under him and he fell flat at the line of scrimmage. On fourth down a pass from Tibaudo to Walsh was complete but good for only five yards and it was Belmont's ball at the 20.

After half time Winchester started at its 46 and drove to the Belmont 14, putting together three first downs. A shovel pass failed to gain, Tibaudo got two at tackle and then passed to Walsh who had three men in front of him and only one Belmont man to stop the play. Not a single Winchester blocker even brushed the man and "Sarto" was spilled for a two yard loss on a potential touchdown play. Another pass fell incomplete in the end zone and it was Belmont's ball again.

Winchester's last chance came with about three minutes to play when Belmont kicked Winchester back to its 20. Roche broke off right tackle and cut back into the clear, only to fall with no one near him and a clean path to the Belmont goal.

He did make a first down on the play at Winchester's 32 and Tibaudo broke through for another at the Belmont 33. Roche hit off tackle again for a third at the Belmont 21 and Tibaudo in two bucks made a fourth at the 11 yard stripe.

Here Roche lost a yard on a sweep, and Sammy after losing his footing was snowed under for a five yard deficit. On a reverse DiMambro, instead of cutting inside the one man who had a chance to stop him ran straight out and was tackled for a two yard loss, and on fourth down Tibaudo, trying to run on what looked like an intended pass play got back to the 10 yard line where Belmont took over.

The summary:

WINCHESTER	BELMONT
Niban, le	re, Dawson
P O'Rourke, Faieta, le	
Harvey, lt	rt, Corcoran
Hicks, lg	rg, Daily
Lovejoy, lg	
Tofuri, c	c, Connolly
Buzzotta, c	
Derro, rg	lg, Dowd
Muehlig, rg	
Amico, rt	lt, Hackett
Stevenson, rt	lt, Hickey
J. Tibaudo, re	le, Egan
Walsh, qb	qb, Elliott
Saraco, lhb	rhb, Johnson
Roche, lhb	rhb, Kelley
Milliacci, lhb	
DiMambro, rhb	lhb, Papazian
S. Tibaudo, fb	fb, Shea
	fb, Tufts

Score by Periods	1	2	3	4	Total
Winchester	7	0	0	0	7
Belmont	0	7	0	0	7

Touchdowns: S. Tibaudo, Kelley. Points by goal after touchdown: Walsh, Kelley. Referee: Hawkes. Umpire: Taylor. Linesman, Appiani.

WINCHESTER GIRLS BLANKED MEDFORD

Winchester High School girls' field hockey team closed its season Monday afternoon by blanking the Medford High girls' eleven on Ginn Field, 5-0. "Edie" Dover scored twice to give Winchester a 2-0 lead at half time and added another goal with the resumption of play, Virginia Wallace tallying the other two goals.

The summary:

WINCHESTER	MEDFORD
Dover, lw	lw, Corbin
Penniman, li	
Wallace, cf	cf, Turner
Smith, ri	ri, Kindo
Lovejoy, ri	ri, Massa
Drake, rw	rw, Massa
	rw, Van Amberg
Richardson, lh	lh, Baronian
	lh, Kahn
Terhune, ch	ch, Lautena
	ch, Baronian
Browning, rh	rh, Chick
Jackson, rh	
Russo, lb	lb, Constantine
Howard, rb	rb, Power
Thompson, g	g, Reynolds

Score: Winchester 5. Goals: Dover 3, Wallace 2. Umpire: Pendergast. Fifteen minute halves.

WINCHESTER GIRLS MAKE P. B. K. AT SMITH

Miss Jean Drake, daughter of Mr. and Mrs. Robert A. Drake of Lagrange street and Miss Edna McCormick, daughter of Mr. and Mrs. James C. McCormick of Wedgemere avenue, were among the Smith College students recently elected to membership in Phi Beta Kappa, honorary scholastic fraternity.

Both girls prepared for Smith at Winchester High School and are accelerated seniors, graduating in December. Miss Drake is also included in the college "Who's Who" for this year.

SAY, JOE, I DON'T THINK IT'S A GOOD IDEA TO NAIL THAT ELECTRIC EXTENSION CORD ALONG THE FLOOR THE WAY YOU'RE DOING.

Boston Edison Company says ... that's correct. It isn't a good idea to nail or tack electric extension wires or cord to floors or walls. You may puncture the insulation.

Boston Edison Company

Fine Oriental Rugs

Sales and Show Room at 14 Lochwan Street

COMPLETE SERVICE FOR YOUR FINEST RUGS

REPAIRING — WASHING A SPECIALTY!

KOKO BOODAKIAN

Tel. Winchester 2213

o15-tf

SONS OF ITALY NEWS

The usual quiet of the Corbi household was shattered Monday morning by a ring of the phone bell. Imagine their surprise when the voice on the other end said, "Hello this is Frankie. I'm in California." You fellows out there who can't imagine the thrill of hearing those words can certainly imagine what it means to be able to say them. Let's hope you are able to experience it at an early date. Frankie is in the States after 22 months in the Pacific theatre of war.

The Russo brothers, Beebe and Jimmy were both home. Jimmy has received a medical discharge and his brother was home on furlough from Illinois.

The bicycle riding soldier was not home this week. It's just as well because if he had been we would have been forced to mention his name and that wouldn't be right because Johnny doesn't want any publicity. Therefore due to a special request from Cpl. Benenato we will refrain from mentioning him. However, we shall continue to note the weeks he isn't home.

Jumbo Marrone writes as follows: Well we won No. 2 Wednesday. A very hard game and well played 19-18 was the final score. Boy its getting tough playing good teams but mine are always better. I'll be knowing a lot about running any kind of a team when I get back home. Therefore the club better get hot because Jumbo means business in having a club team. How about putting in my bid now as manager. Hope Winchester beats Woburn to make us all happy.

Thanks Jumbo, and I am quite sure the job is as good as yours.

A letter from Gay is the usual request for news and more news. Anybody writing to Gay can be assured of a quick response.

Rugged sure does things up brown. The latest report is that he has taken his bride of a few weeks to Mexico on a honeymoon. He also received quite a shock in seeing himself described in print as a married man. If present plans go through he expects to bring his bride to Winchester over the Christmas holidays.

Pfc. Podgoro Iannacci sends regards to all the boys, from his post in England. His brother Pfc. Carol Iannacci is in the Italian theatre of war. He hopes to be able to renew acquaintances made during his visit to Italy as a boy.

There are some of you fellows to whom the Xmas party for the children is of particular interest. To you I want to report that plans are going forward to have the party following the same pattern as other years. Thats just another way of proving to you fellows that we are trying to carry on, so that upon your return you will find that the way of life you are fighting to preserve will not be changed. This party, in spite of the alleged hardships of the times, is still close to our hearts. It shall be its usual huge success.

BLACKS 21—WHITES 19

In a hard fought battle that turned out to be a pretty good football game the Black team defeated he Whites, 21-19 Monday afternoon on Manchester Field to win the intramural championship of Winchester High School. The victory gave the Blacks the series five games to four, they taking the last four games in a row.

The Blacks scored first when Jimmy Haggerty was dropped behind his own goal line for a safety after recovering a bad pass on a fake kick play. Haggerty put the Whites out in front when he scored on an 11 yard off tackle slant and cutback.

Haggerty scored again before half time on a pretty 30 yard run and the Blacks came back with a touchdown when Herlihy blocked a Haggerty punt, Riga recovering in the White's end zone.

Facing a deficit of 12-8, the Blacks scored twice in the second half, once on a pretty 30 yard pass from "Miggy" Milliacci to "Spider" Latham and again on a six yard end run by Milliacci. Milliacci passed to Nolan for the extra point.

Haggerty passed to Joe Errico for the final White touchdown, the aerial covering 30 yards. Haggerty also plunged for the extra point. "Red" Hannon captained the Blacks in the playoff game and Parker Flagg, the Whites. The summary:

BLACKS	WHITES
Latham, le	re, Thomson
	re, Errico
Hannon, lt	rt, Morrison
Smith, lg	rg, Bucci
Bergquist, c	c, Knights
Rutherford, rg	lg, Derro
	lg, Flagg
C. Greene, rt	lt, Washburn
Herlihy, rt	
Collins, re	le, Faieta
S. Greene, qb	qb, Buzzotta
Riga, qb	qb, Bird
Maroney, lhb	rhb, Osgood
Milliacci, lhb	rhb, Bellino
Nolan, rhb	lhb, Gallelo
Serratore, rhb	lhh, West
Jacobellis, fb	fb, Haggerty
Rosander, fb	

Score: Blacks 21, Whites 19. Touchdowns Riga, Latham, Milliacci, Haggerty 2, Errico. Safety touchdown: Haggerty. Points for goal after touchdown: Nolan (pass from Milliacci), Haggerty. Referee: Knowlton. Umpire: Webster. Field judge: Stevens. Linesman: Walsh. Time: 10 minute quarters.

SCORED WINNING TOUCHDOWN

"Rem" Clark, Jr., son of Mrs. Marion Reynolds Clark of Everett avenue made the winning touchdown for Governor Dummer Academy in its final game with Tabor Academy last Saturday. Dummer won, 13-6. "Rem" has played regular rght halfback for Dummer this season and has scored in several previous games.

We suppose that it won't be long now. At least the first ice of the season was reported on Wedge early Monday morning.

TOWN HALL THRONGED FOR POLICEMAN'S BALL

The town hall was taxed to its fullest capacity Tuesday evening for the concert and ball of the Winchester Police Relief Association, familiarly known as the "Policeman's Ball."

Well before the starting hour there were few seats available, special places being reserved at the front of the hall for the Board of Selectmen and other dignitaries. Members of "the finest" in tuxedos with white carnation boutonnaires served as ushers.

Seven excellent acts of vaudeville were presented during the concert program by White Entertainments, Inc., of Boston with K. M. White in personal charge. The show was one of the best presented at the town hall in years and was thoroughly enjoyed by the most appreciative audience who recalled the willing troupers again and again.

Arthur Fields was a personable master of ceremonies whose brief but witty introductions were much appreciated. The Charlotte Knowlton Trio, featuring a talented young Xylophonist of some 10 or 12 years, got the show away to a good start. Accompanied a guitar and string bass, this young lady really did things with her instrument, playing both classical and popular selections in a finished manner.

Lee and Burt Bryan, brothers with four sons in the service, kept the audience laughing with comic songs and cross talk, while shapely Shirley Lavalle, recently signed for a long run at Radio City, New York, was breathtaking in an unusually clever balancing act which closed with Shirley bending backward from 18 inch pedestal above a built up platform to grasp while blindfolded a glass of water placed mid-way between the pedestals, drinking the water as she returned to normal standing position.

Charles and Barbara, a half pint boy and girlie offered rapid-fire danciny and chatter with clowning and impersonations of movie stars.

Gamage and Wiedermann appeared in vocal selections well above the usual level for such shows, singing "Song of Love" from Blossom Time, "Love Me" from the Vagabond King and the ever popular "Sweethearts" from Maytime. Mr Gamage, a resident of Winchester and recent soloist at the Florence Crittenton Circle here, displayed a well trained tenor voice of wide range and pleasing quality. Besides singing with Miss Wiedermann he sang "Machushla" and "When Irish Eyes Are Smiling," the latter being enthusiastically received.

Miss Wiedermann has a beautiful soprano voice which she uses artistically. She was chosen by Dr. Koussivetzky, conductor of the Boston Symphony Orchestra and a distinguished committee from among 500 candidates to sing at the Berkshire Music Festival. Her solo number was the lilting "Italian Street Song" from Naughty Marietta.

Queenie and Grace brought the bill to a close and also brought down the house with their singing and Queenie's very funny clowning and dancing. Grace, a statuesque girl, played both the accordian and bag-pipes as well as contributing a well done tap number.

The entire company appeared for the finale, singing "Till We Meet Again" and "The Star Spangled Banner," the audience joining in the National Anthem.

After the concert the hall was cleared and dancing enjoyed until 1 o'clock, music being furnished by Michael Green and his orchestra, who also played for the show.

Lt. Edward W. O'Connell was president of the ball committee with Sgt. Joseph J. Derro as treasurer. Chief William H. Rogers, Patrolman Henry P. Dempsey and Patrolman James E. Flaherty were in charge of tickets. Patrolmen Archie T. O'Connell, Clarence E. Dunbury, William J. Callahan and Edward F. Bowler had charge of entertainment and music.

BROTHERS MEET IN ITALY

Word has just been received by Mrs. Fred Saunders, 196 Cross street that two of her sons, have just met in Italy. Cpl. Howard who is with the 991st Ord. Co. and Pvt. George, better known as Babe, with the 52nd Medical Bn. Their meeting was quite by accident and after not seeing each other for 18 month it was quite a surprise. Howard is stationed directly across the road from Babe for the present.

There are two other sons in the service, Pvt. Harold with the Air Force in South America and Cpl. Chester with the 7th Armored Division in Fort Bennings, Georgia.

MISS REED COMMISSIONED

Miss Suzanne Reed, daughter of Rev. and Mrs. George Hale Reed of Ridgefield road was commissioned an ensign in the WAVES on Nov. 16 at Naval Reserve Midshipmen's School (WR), Northampton, and assigned to active duty. Ensign Reed is a graduate of Smith College and before being assigned to Midshipmen's School served as a clerk in the Navy Department in Washington, D. C.

HUNTER'S MOON DINNER

A fried chicken dinner with all the fixin's will be served at the First Congregational Church on Tuesday evening, Nov. 30 at 6:30. Waiters and waitresses will be members of the Forum.

Gil Hood has something on his mind on which he will speak for about 10 minutes after the dinner. Then the Welsh preacher, Dr. J. Burford Parry, who is in great demand as an after-dinner speaker on account of his sound sense and keen wit, will speak on, "The Romance of the Church."

Dr. Chidley will act as toastmaster. It is expected that there will be a capacity crowd at this first social event of the season.

Filene's IN WINCHESTER

BRIGHT WITH

Christmas Gifts

Of course you're looking for gay, newsworthy Christmas gifts . . . and you'll find them in our Gift Shop a-sparkle with handsome cocktail glasses, decorative California pottery, porcelain vases . . . and hosts of other gift ideas to make this a festive Christmas!

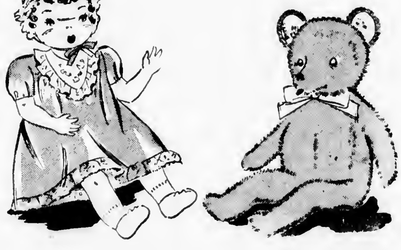

TOYLAND TOPICS

Step right in to our Toy Shop youngsters and oldsters and see the super toys . . . every last one a Christmas tree topic! Doll houses, dolls, cuddly animals, wagons, jeeps, guns . . . noisy toys, toys for quiet hours. Come in and catch a bit of early Christmas spirit!

THE WAR FUND NEEDS YOUR SUPPORT

GIVE BECAUSE YOU CARE!

HONOR ROLL OF THE WACS FROM WINCHESTER

Lt. Shirley Allen
Lt. Betty Ann Budd
Pvt. Margaret Eckert
Lt. Jane L. Emerson
Pfc. Catherine Gerrior
Lt. Elizabeth Howell
Cpl. Grace Marchesi
Cpl. Norma McKeown
Capt. Margaret Randall
Lt. Myrtle Severance
Pvt. Frances Trott
Cpl. Edna Wild

These Winchester girls have already joined the WACS. We are now in the midst of the Governor's drive for more recruits. Anyone interested in joining this branch of the armed forces may obtain booklets of information at the Public Library, Blood Donor center on Thompson street, Knit Shop and Civilian Defense Headquarters. Those wishing to get further information about the WACS from the families of any of these girls should contact Civilian Defense Headquarters weekdays except Saturday from 2-5 p. m. Win. 0207.

Recruiting headquarters for this drive are at Room 143 in the State House.

WRIGHT WINS WINGS

Whitelaw Wright Jr., son of Mr. and Mrs. Whitelaw Wright, 1 Fletcher street, has successfully completed the Army Air Forces Advanced Flying School training at Williams Field, Chandler, Ariz., and has been commissioned a second lieutenant in the Army Air Corps.

Lt. Wright is a graduate of Winchester High School and attended Tufts College before entering the service.

HIGH SCHOOL STUDENTS OBSERVED ARMISTICE DAY

That the cessation of hostilities in this global war shall lead to an everlasting peace rather than to a return to arms in 1965 following a temporary peace is the hope expressed by junior and senior history students participating in a special Armistice Day assembly on Wednesday of last week.

Gordon McGovern, acting as chairman, outlined progress along the road to war in 1914 and again in 1939. Anne Thompson told of the attitude of the people as war approached. Ruth Tapley showed the inadequacy of the League of Nations. George Gould emphasized the magnitude of global war. Alan Bugbee spoke on the topic, "What Are We Fighting For?" and James Ware used as his subject, "The Challenge that Faces Us."

This assembly, an outgrowth of Mrs. Ella Stacey's history classes, was planned by the students in conference with their teacher. All talks given were prepared by the students after a thorough investigation.

On the insistence of Mr. Graves, a condensed version of this composite report will be preserved in school files.

NOW STUDENT OFFICER

Second Lt. Betty Ann Budd, formerly of Winchester is now stationed at Tinker Field, Oklahoma City Air Depot, Oklahoma. She is a student officer, at ths model establishment of the Air Service Command for the maintenance and repair of aircraft and the training of air depot groups.

Lt. Budd is the daughter of Mr. and Mrs. George Budd, 81 Walnut street. She is a graduate of Winchester High School and was a legal file clerk prior to entering the Army.

CHOOSE NOW FOR CHRISTMAS

WHILE STOCKS ARE COMPLETE

GIFTS FOR MEN FROM A MAN'S STORE

Michaels-Stern Suits and Overcoats, All-Weather Garbadines, Loafer and Sport Coats, including the Wanted Corduroys.

CORRECT HABERDASHERY

Stetson Hats - Arrow Shirts and Ties - McGregor Sportswear - Pajamas and the New Skijamas - Boys Slacks and Sweaters.

Gifts for Service Men

PHILIP CHITEL CO.

(Winchester's Store for Men)

6 Mt. Vernon Street Tel. Win. 0736-W

The Winchester Star
(Established 1880)
STAR BUILDING
WINCHESTER, MASS.
Theodore P. Wilson,
Editor and Publisher
Published Every Friday

SINGLE COPIES, SEVEN CENTS
Left at Your Residence for One Year
The Winchester Star, $2.50 in Advance

News Items, Lodge Meetings, Society Events, Personals, etc., sent to this Office will be welcomed by the Editor

Entered at the postoffice at Winchester, Massachusetts, as second-class matter.

TELEPHONE WINCHESTER 0029

Only Newspaper Printed in Winchester

RECIPROCITY

The following letter from Cpl. Ray Mauger, Jr., USAAF, son of Mr. and Mrs. Ray E. Mauger of Westland avenue, is published as being of general Winchester interest. Cpl. Mauger is now overseas with the Financial Detachment of the 4th Bomber Group.

Nov. 4, 1943

Dear . . .

Well here we are again. Your letter arrived with a couple from home yesterday so I had a big day. So did the Boche. They caught the biggest "mail" yesterday they have ever seen from our boys and the RAF. I watched our lads come home yesterday afternoon and it was the most beautiful sight I have seen in a long time. They came in quite low, some only 200 feet off the ground, and in very good formation. Our ships came in at less than 200 feet in V's of threes one right after the other. It was just like a big parade, a victory parade. If they can keep it up like yesterday you will see them on Fifth avenue before long.

About three weeks ago I had an opportunity to visit Winchester and had a wonderful time. I made arrangements through the Red Cross and found that my host was the Lord Mayor of the town. His son had visited our Winchester and apparently knows . . . and . . . He wasn't there but I read the clippings of his visit from the family scrap book and believe it or not they were from the Star. Their name by the way is Griffiths and they are really swell people. I had a great time seeing the town and especially the Cathedral.

I landed in Winchester on a Sunday morning about 11 o'clock and spent the rest of the morning around the older parts of the town and arrived at the Cathtdral just in time to hear the all boys choir sing the last part of the service. About 1 I went to the Griffiths where we had a marvelous meal. I say marvelous because a meal with all the fixings is rare on this side. After dinner we sat around for the better part of an hour and talked about our respective towns and the general topics of the day. Then Mrs. Griffiths took me down to the College (prep school in our language) where I met one of the masters and his wife, Mr. and Mrs. Crompton. Mrs. C. is something or other in the English Speaking Union and she had a guest book of all the people who had visited Winchester. I found among the names . . . that of Connie Bond. So you see it is a small world. By the way I hear Charlie Reeves is over here and his APO is the same as mine. That means he is nearby somewhere. Will you get his address for me and send it. I would like to see him and and I imagine he would like to see a home town face too, even if it is mine. Oh yes, I was in Winchester. Well I spent the remainder of the afternoon looking over the school and its old buildings. One thing that interested me, and you can easily see why was the brewery. It seems that in the days when the school was founded all institutions of this type were entirely self contained. They had, in addition to the regular class rooms and dorms, a mill and a brewery. Well . . . this looks like all for now. Glad to hear that you are back on your feet. Take care, and write soon.

Ray Mauger

PRIDHAM BACK

Last week-end's meeting of the Palmer Beach Horseshoe Association was chiefly distinguished by the return to competition of Roland "Thin Finger" Pridham who has been long A. W. L. due to the pressure of business. President Royal "Paper Trade" Teele greeted the returning warrior cordially and assured him that no punitive action for his long defection was contemplated.

Mr. Pridham did pretty well first along and, paired with the Secretary, handed out "the works" to Howard "Foul Line" Wittet and Johnnie Cullen on the second court, once getting five ringers with four shoes, the extra being one of Cullen's which he put on.

Getting back to the championship court, "Thin Finger" and the Scrivener didn't fare so well, losing two out of three to the Champs of the morning, "Wild Willie" McLaughlin and Herbert "Garrulous" Gardner, who took on all and sundry without tasting defeat.

Arthpr E. Butters, sometimes called the State of Maine Champ, and Mr. Teele strove in vain with Willie and Herbie and after "Thin Finger" and the Secretary bit the dust, Mr. Teele and Mr. Cullen entered the lists.

It really is painful to write about what happened in the first of this two game series which the Champs annexed. Honesty however, demands that a score of 25-0 against Mr. Teele's side be written into the records.

Mr. Butters had a fish fry on and left a bit early, so the President and the Secretary took on the Champs for a single-game match, losing after holding what looked like a commanding lead.

Although Mr. McLaughlin was good, as always, it was old "Garrulous" who really signed the death warrants of the President and the Secretary. "Herbie" threw so many ringers he forgot himself at one point and gave voice to a complete sentence, so un-nerving Mr. Teele that he threw consecutive "no score" boxes, which with a muffed ringer by the Secretary, proved just too bad!

ROCHE LEAVES SCHOOL

"Chucker" Roche, three letter athlete at Winchester High School and regular left halfback on the varsity football team, left with his mother and younger brother Monday by automobile for Key West, Fla., where they will join Lt. Charles D. Roche, USNR, who is on Naval duty there.

Roche played his last game for Winchester against Belmont last Saturday and will be missed against Woburn Thanksgiving as he was a good defensive player and the best punter on the team. He was a member of both the basketball and baseball teams, developing into quite a promising pitcher toward the end of last year.

EXTRA SEATS FOR WOBURN GAME

Through the efforts of Robert F. Lybeck, chairman of the School Committee and Supt. Thomas F. McGowan of the Park Department, Winchester will have the bleacher seats of both Wakefield and Stoneham for the Woburn game Thanksgiving morning at the Shore road athletic field. The Stoneham seats have about the seating capacity as Winchester's and Wakefield's are much greater.

This should be great news for fans who like to see their football seated, but given a good day, even the extra seats won't be enough, so get down early!

REUNION DINNER

Mr. and Mrs. T. W. Harris of Stevens street were delighted Wednesday evening to have their three sons with them for dinner for the first time in nearly a year. All three are in the Army Air Forces.

Pfc. Robert Harris arrived home Sunday on a ten day furlough from Kearns, Utah, where he is a member of Headquarters Company. Pfc. John Harris came home Monday from Chanute Field, Ill., where he has just completed his machinist's training as a propeller specialist. Aviation Cadet David Harris, who is at Massachusetts Institute of Technology, came home just for the family dinner. Robert has been away for 11 months and John for nine. David has been in the service for eight months.

Brown paper for book covers at the Star Office 5 and 10c a sheet.

WINCHESTER CIVILIAN DEFENSE

572 MAIN ST. TEL. WIN. 0207

OFFICIAL BULLETIN

Office Hours: 2-5 P. M. Week Days, except Saturdays.

VICTORY BOOK CAMPAIGN

There is an urgent need for paper-covered books (pocket size) for overseas soldiers at the port of embarkation. We have had a call for books for the army Air Advanced Bases. The Coast Guard has asked for an immediate supply of books. Daily the demands are becoming greater. The supply from previous drives has been exhausted. The types of books needed are:

FICTION: Current best sellers, short stories, adventure, Westerns, detective, humorous.
PAPER-COVERED: (pocket-size) all types.
NON-FICTION: Current best sellers.
MEDICAL: Particularly dictionaries no matter how old.
POETRY
TRAVEL
LANGUAGE DICTIONARIES

Books should be in fairly good condition because they will receive hard usage. They should be taken to the Public Library at once where they will be sorted and forwarded to the proper distribution centers.

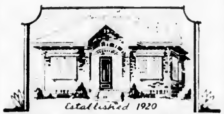

SAVILLE AND KIMBALL
Funeral Service
ARLINGTON 1634 WINCHESTER 0200

A distinctive service always attended by a capable staff to serve your best interests.

Established 1920
39 CHURCH ST. WINCHESTER
418 MASS. AVE. ARLINGTON

DAVIES TO DIRECT MYSTIC GLEE CLUB

The Mystic Glee Club announces the selection of Harvey R. Davies of Stoneham as director to fill the vacancy occasioned when former Director Bill Cruger entered the service.

Mr. Davies is organist of the First Baptist Church in Arlington and assistant organist of the Old South Church in Boston. He is choirmaster at St. James Methodist Church in Stoneham and director of the New England Sanatorium Concert Band.

A former teacher at the New England Conservatory of Music, Mr. Davies is director of the Glee Clubs at the New England Baptist Hospital and the Massachusetts Memorial Hospital. He has had several choral compositions published and has four times won the Allen Prize for excellence in the field of musical composition.

Mr. Davies took over his duties with the Mystic Glee Club last night at the regular rehearsal held at 8 o'clock at the Lincoln School hall. Rehearsals are to be held at the school Thursday evenings in the future. There is still a need for tenors and baritones in the chorus and all interested in becoming members will be welcome.

S. S. CLASSIFICATIONS

The Board at its meeting on Nov. 17 assigned classifications as follows to the following registrants who are residents of Winchester:

Class 1A
Harald Larson
Friedrich J. von Mering
Otto O. von Mering, Jr.
James B. Lane

Class 2A
Earl G. Carrier
Edward Madden
John A. Doherty
Walter Wingate
Warren Maddock
Daniel Reardon
Stevenson Corey
Martin Flaherty
Robert J. McKenna

Class 2B
David W. Riley
Philip J. Lynch
Leslie M. Stewart
Frank J. Mottolo

Case Returned from Appeal Board

Thomas D. Murphy, 2A by Appeal Board. Appealed by Government Appeal Agent.

TRANSFERRED TO CAMP BOWIE

Nancy Robinson, daughter of Mrs. Harold B. Robinson of 32 Wildwood street, who recently received her commission as 2nd lieutenant in the Women's Army Corps at Fort Oglethorpe, Ga., has taken up her duties at Camp Bowie, Brownwood, Texas, after a ten day leave spent with her brother John Robinson of New York City and relatives in Winchester.

ANNOUNCING

A New Modern Banking Service

Protect your War Bonds against loss by fire or theft

by opening a

WAR BOND SAFEKEEPING ACCOUNT

with this bank

This service is available to all owners of registered Treasury War Bonds for a service fee of $3.00 per year for the first twelve bonds and 10c per year for each additional bond.

WINCHESTER NATIONAL BANK

MEMBER FEDERAL RESERVE SYSTEM, FEDERAL DEPOSIT INSURANCE CORPORATION

7-9 CHURCH STREET TEL. WIN. 1320 - 1321

LUNCHEON DEC. 20 HONORS DEBUTANTES

The Christmas holidays will be filled with parties for the debutantes who are attending college. On Monday, Dec. 20, Miss Nancy Nowell and Miss Louise Kelley will be honored at a small luncheon to be given at the Women's City Club by their parents, Mr. and Mrs. James Nowell and Mr. and Mrs. Herbert Kelley of Winchester and Duxbury. Both debutantes were graduated from the Winsor School last June. Miss Nowell is at Vassar College and Miss Kelley is a freshman at Smith.

TRAVERS—McGRATH

Mr. John J. McGrath of Salem announces the marriage of his daughter, Louise Marie, to Thomas Joseph Travers, USNR, son of Mrs. Patrick T. Travers of Park road and the late Mr. Travers.

The wedding took place Saturday, Nov. 13, at Holy Trinity Church, Washington, D. C. with Rev. Lawrence J. Kelley, S. J., officiating.

Mr. Travers is a yoeman, 2nd class, in the Navy Department in Washington. He and his bride will make their home in that city.

Lt. Comdr. Gordon Bruce, USN, whose treatment of wounded and defense of the Trokina Bay Hospital at Empress of Augusta Bay, Bougainville, came in for high official praise, has Winchester connections, his wife and two children being residents of the town at 14 Everett avenue.

Christmas Shopping
COME AND VISIT
THE WAYSIDE SHOP
at
680 MAIN STREET, MELROSE

and see the large assortment of choice antique china and glass that it offers for Christmas suggestions. Many of the pieces have come from far distant lands. You will enjoy browsing around this little shop. Open 1 to 5 week-days.

n5-3t

HOME FROM DUTY IN ICELAND

Frank and Louis Politano, first class electrician's mates in the United States Navy, are in Winchester to spend a five day furlough with their mother, Mrs. Marie Politano of 18 Summer street. Both young men are attached to the U. S. S. Uncas, a seagoing tug, which for the past 13 months has been berthed at Reykjavik in Iceland. They have been in the service for 21 months.

BUILDING PERMITS GRANTED

The Building Commissioner has issued permits to erect or alter buildings on the property owned by the following for week ending, Wednesday, Nov. 10:

Addition to dwelling at 20 Fells road.

New private garage at 40 Calumet road.

Re-shingle dwelling at 464 Main st.

WHATSOEVER A MAN SOWETH

(Written for the Winchester Star)

There are things which careless men
do
That can never be recalled,
The sharp keen-edged word,
The unimproved opportunity, the selfish deed
Mark our thought upon the lives of others;
"Whatsoever a man soweth that shall he also reap."
How great the need for real courage
That we may make our responsibilities pedestals
On which to take our stand and thus avoid
The failure of being untrue to life's best.

Eugene Bertram Willard

War Ration Book Protector on sale at Wilson the Stationer's, Star Building.

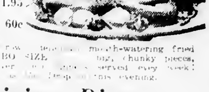

Right in the Face of a Turkey Shortage . . . . .

A Surprise Holiday Poultry Value!

FAMOUS HARROW'S NATIVE . . . .

ROASTING CHICKENS All sizes: 4 to 7 lbs. At Our Shop Only! 42c lb.

TELEGRAM — RUSH!

To Our Customers:
All advices indicate turkey shortage! Am right now in position to supply your order two or more Harrow's Famous Chicken or Fowl! Act Promptly!

Harrow's New Native FOWL . . . 37c lb.

When you can get better-tasting Harrow's Fowl FOR ONLY 37c a lb.—that's economy! More white meat on every bird! Order early for best selection! Price 5-8 lbs. Del'd. 41c lb.

Harrow's Native Ducklings
1½ - 5½ lbs.

Fryers Broilers Roosters
Chicken Livers Giblets
Dewkist Frosted Peas

Harrow's New Poultry Farm

NEW LOW PRICES ON HARROW'S FARM EGGS

Medium 59c, 2 doz. $1.15 Large 69c, 2 doz. $1.[illegible]

Harrow's [illegible] again. Over 1400 [illegible] BIG BROWN EGGS [illegible] 2c.

POULTRY DELIVERY SERVICE: ALL LOCAL CITIES, TUES. AND WED., PARCEL POST SHIPMENTS TO ANY POINT IN NEW ENGLAND.

SPECIAL DISCOUNTS to Churches, Clubs, Restaurants, Hotels.

HARROW Poultry Products

Another Harrow's Taste Treat!
DELICIOUS SOUTHERN-STYLE
FRIED CHICKEN
To Take Out, 4 big servings $1.95
Jumbo Size, with chips Each 60c

Every day more and more are enjoying Harrow's [illegible] mouth-watering fried chicken! Especially the new, popular JUMBO SIZE [illegible] big, chunky pieces, [illegible] a crisp, golden-brown taste treat! Over [illegible] served every week! [illegible] enjoy Harrow's [illegible] this evening.

Special Thanksgiving Dinner
Served from 1:00 to 8:00 P. M.
[illegible] Tomato Juice or Harrow's Chicken Soup
HARROW'S JUMBO SIZE CHICKEN
[illegible] Homemade Rolls, Butter Whipped Mashed Potatoes
Garden Fresh Peas Cranberry Jelly
Choice: Ice Cream and [illegible] House Cookies or Mince Pie and Cheese
Coffee or Tea
Only $1.50

126 Main St., Reading — Reading 0410

LEND YOUR DOLLARS NOW

LET US GIVE THANKS

WHAT better way to give thanks for our country's freedom and liberty than by buying a United States War Bond? Celebrate this Thanksgiving 1943 style—buy an extra War Bond *now!*

Winchester Co-operative Bank

19 Church Street, Winchester

FIFTY YEARS OF SERVICE IN THIS COMMUNITY

LOST AND FOUND

LOST—Pair of steel rim glasses. Finder please tel. Win. 2496. *

LOST while shopping in Winchester Saturday, white gold diamond ring; reward. Please call Win. 0534-M *

HELP WANTED

SALESMAN FOR WINCHESTER TERRITORY

SALESMEN are now being added to the several departments of an essential industry.

Immediate income well above the average, with continued high earnings after the war. Obviously the men we want do not make important decisions based upon a telephone conversation. So no information will be given over the telephone. Call COM. 5021, ask for Secretary, who will arrange an appointment.

WANTED—Woman for housekeeping one day a week, on Woburn-Medford bus line. Tel. Win. 0545-W. *

WANTED—Maid for general houework, three adults. Tel. Win. 1710. *

WANTED—Housekeeper for 3 adults, to be member of family, no laundry, live in or out, vicinity of Symmes Corner; $15 per week. Write Star Office Box B18. *

WANTED A reliable person to care for a healthy six months old baby girl, in their own home, Winchester or vicinity. Tel. Win. 2525.

WANTED

WANTED From Private Party

Used car - cash - no dealers.
CALL MALDEN 3093
EVENINGS MELROSE 4471
n19-4t

WANTED TO RENT—Modern house, 3 bedrooms. Tel. Win. 2657-W. *

WANTED—Sealskin coat in good condition, size 42 or 44 from private party by a private party Phone evenings after 7 p. m. or anytime Sunday Prospect 5079. *

WANTED—Elderly, invalid or blind person to board and care for, in private home, located in Wakefield, first floor room, handy to bath. Tel. Crystal 2118. n19-2t*

WANTED TO BUY A pair of roller skates, about size one. Tel. Win. 1364.

WANTED TO BUY—Boys pool table in good condition. Tel. Stoneham 0620. *

ANTIQUES WANTED to furnish private home, furniture, bric-a-brac, silver, etc. Write Estelle Stanley, 148 Seaver street, Roxbury n12-8t

FOR SALE OR TO LET

WINCHESTER—Manchester road, 8 room single, oil heat, H. W., Tile bath, 2-car garage. Wildwood Street, 2½ story dwelling and garage, oil heat. Foxcroft Road, 9 room single, 3 baths, garage.

Also Foreclosed Properties For Sale

Thomas I. Freeburn, Agent
And Property Management
TEL. CAPITOL 8947 or WIN. 1419
[illegible]3-tf

FOR SALE

FOR SALE—Hard fireplace wood $26 per cord, slab-wood $15 per cord (both prices delivered). Write Perry Adams, 15 Mineral street, Reading. n12-2t*

FOR SALE—Complete orchestra drum outfit (single head bass drum) five instruction books original cost about $130; will sell for $75 If interested tel. Win. 0891-M. n12-2t*

FOR SALE—Electric refrigerator, also table, desk and chair. Tel. Win. [illegible] for appointment.

FOR SALE—Gift shop in Winchester, well established For further information address Box J-17, Star Office. *

FOR SALE—Ladies black [illegible] riding habit, 18, very reasonable, brown riding boots, 4½, boys brown shoes, 6½D, all like new. Tel. Reading [illegible]-W *

FOR SALE—Pre-war [illegible] $[illegible] 47 Vine street, Winchester *

TO LET

FOR RENT—At [illegible] Park [illegible] room apartment, [illegible] rent $[illegible] Tel. Win. [illegible]-W

ROOM FOR RENT Ideal location for business person or couple, large, sunny furnished room, two large closets, fireplace, bathroom adjoining. Close to center and transportation. Tel. Win 2476-R. *

WILLING TO SUBLET Jan. 1, 1944, modern house, 4 bedrooms, oil heat, garage. Tel. Win. 2377 (evenings) Hubbard 3350 (days).

S. S. CLASSIFICATIONS

The Local Board at its meeting on Nov. 3 assigned classifications as follows to the following registrants who are residents of Winchester:

Class 1A
Wallace Parkin
Harry Boodakian
John J. McGurn

Class 2A
Peter Marchesi
Charles W. Jordon
Louis Stanley, Jr.
Nicola Perrotano
Eugene E. Rotundi

Class 2B
Foster Spofford
Harold Smith
Joseph Colucci
Arnold Holbrook

Class 3D
William T. Riley

Class 4F
Rejected at Induction Station
Arthur T. Rogde
Frederic Cobb
Americo Guarino
John J. Murray
Ross Salvatore
Charles Irwin
Graham A. Whynot
John H. Eckert
Dominic Migliaccia
Robert W. Larrabee
Edward F. Haggerty
Nadene J. Long

Class 1C
Ferdinand L. Manning, Air Corps, Enlisted Reserve

NEWSY PARAGRAPHS

Bill West, former high school football star, continued his good work on the Dartmouth varsity in the Indians' game with Cornell at Fenway Park last Saturday. The many from Winchester who were in the stands saw big "Monk" do some corking blocking, snare a pass or two and especially distinguish himself by hooting a pretty quick kick from a spinner play that went better than 60 yards. Not bad for a freshman playing his second game in the big time!

Pfc. Allan P. Breed, USAAF, son of Mr. and Mrs. Allan Breed of 736 Main street, is now an aerial engineer attached to the Army Air Forces at Maxwell Field, Ala.

Marriage intentions have been filed with the town clerk by Paul Ruscito of 104 Pond lane, Syracuse, N. Y., and Loretta Esther Errico of 398 Washington street.

MISCELLANEOUS

FOR UPHOLSTERY, slip covers, cane and rush seats, hand wrought jewelry call Miss Gertrude Davis, Hobby & Crafts Nook, Win. 2311-W n19-d3-10

BONSFIELD REST HOME for convalescents and elderly people, reasonable rates, Doctor's reference. 203 Aldrich road, Wilmington. Wilmington 2293. n12-3t*

FOR DRESS ALTERATIONS Phone Win. 11[illegible]-W *

Tel. Win. 2038 Locatelli Building

Marie E. Folger

Distinctive Dressmaking and remodeling. Hours: Tuesday and Fridays only 9 to 12 and 1 to 4:30 P. M. By appointment only.

540 MAIN ST. WINCHESTER
ap16-tf

DR. RUTH A. BOULE
Chiropodist — Podiatrist
50 VINE STREET WINCHESTER
(opposite Winchester Theatre)
Hours by Appointment Only
TEL. WIN. 1989
my7-tf

Fireplace Wood
Order While Available
ALSO KINDLING WOOD
TEL. MALDEN 1953
jy16-tf

THOMAS QUIGLEY, JR.
CONTRACTOR
CEMENT AND STONE MASON
MOTOR TRANSPORTATION
Power Shovel Air Compressor
Road Roller Drilling
Concrete Mixer Blasting
Tractor Rock Excavating
Granolithic Walks and Driveways

CHURCH SERVICES

SUNDAY, NOVEMBER 21, 1943

FIRST BAPTIST CHURCH

Miss Dorothy G. Swain, Director of Young People's Work, 3 Dix terrace. Tel. 1943-M

Mrs. Stanley B. Kinsley, Church School Superintendent 1 Winthrop street, Stoneham Tel. Stone. 0637-R.

Mr. Arthur Flemings, Choir Director.

Mrs. Frederick C. MacDonald, Organist.

During the absence of a pastor, those seeking pastoral assistance may contact Miss Swain Win. 1943-M or Deacon Lewis Foster Win. 2057-W.

9.30 A. M. Church School Thanksgiving Assembly in the social hall conducted by the Fetter Family. According to the annual custom, members of the Church School will bring Thanksgiving offerings of canned goods, vegetables, fruit, or money which will be given to City Missions and the Little Wanderers' Home for their distribution. Members of the Fetter Family will be guest teachers in the Church School classes.

10.45 A. M. Public worship by the Fetter Family. Message, Thanks for What? Dr. Clarke Case, Joan Koch, John Kinney. Music by the Church Choir.

10.45 Beginners Department in the Primary Room. Children under 6 cared for during the church service.

11.20 A. M. Children's World Crusade for children of primary and junior age.

3.30 P. M Hike for all young people, weather permitting.

3:30 P. M The men of the Brotherhood are conducting a song service for the family at the Home for the Aged. All men of the parish are invited to participate.

5.30 P. M Informal supper and discussion on Why Try? led by Dr. Clarke Case, Robert Huxtable, Joan Koch and Ernest Howell.

7 P. M Evening service. Song service conducted by Dr. Cecil W. Pride with Mrs. Malcolm C. Wilson at the piano Talks on What It Means to Me to be a Christian by Joseph Nordstrom, Edmund Fetter and Rebecca Stevens.

Monday, 7 P. M. Boy Scouts, Troop 7 in the recreation hall.

Wednesday, 7.45 P. M. The Friendly Hour midweek service will be resumed with Dr. Brownell conducting.

Friday, 7:30 P. M. Senior Choir rehearsal.

ST. MARY'S CHURCH

Rev. John P. O'Riordan, Pastor.
Assistants: Rev. Francis J. Sullivan, Rev. George F. Wiseman.

Masses at 7, 8, 9, 10, 11 and 11:45.
Sunday School after 9 o'clock Mass.
Novena Services Monday evening at 7.30.

FIRST CHURCH OF CHRIST, SCIENTIST, WINCHESTER

Sunday Services and Sunday School, 10:45 a. m.

Wednesday testimonial meeting, 7:45 p. m.

Reading Room, 5 Winchester Terrace (off Thompson Street). Open daily from 10 a. m to 5 p. m., Saturdays from 10 a. m. to 9 p. m; Sundays and Legal Holidays from 3 to 5 p. m.

"Know ye not that your body is the temple of the Holy Ghost which is in you, which ye have of God, and ye are not your own? These words from I Corinthians 6:19 comprise the Golden Text to be used in the Mother Church The First Church of Christ, Scientist, in Boston, Mass., and in all of its branches.

The subject of the Lesson-Sermon will be Soul and Body, and included in the Scriptural selections will be Know ye not that ye are the temple of God, and that the Spirit of God dwelleth in you? If any man defile the temple of God, him shall God destroy; for the temple of God is holy, which temple ye are (I Cor. 3:16, 17).

The following passage from the Christian Science textbook, Science and Health with Key to the Scriptures by Mary Baker Eddy, will also be included: Rightly understood, instead of possessing a sentiment material form, man has a sensationless body, and God, the Soul of Man and of all existence, being perpetual in His own individuality, harmony, and immortality, imparts and perpetuates these qualities in man, through Mind, not matter. (p. 280).

THE UNITARIAN CHURCH

Main street and Mystic Valley Parkway.
Rev. Paul Harmon Chapman, Minister.
Miss Caroline V. Everett, Secretary.
Church telephone, Win. 0949.

Mr. Chapman may be reached by calling the church office.

Sundny, 9.30 A. M.—Junior Church, grades 3 through 8.

10 A. M. Men's Bible Class.

11 A. M.—Lower School, nursery school class through grade 2.

11 A. M.—Worship service. Mr. Chapman will preach on the subject, Forget Not All His Benefits.

5 P. M Junior High School Fellowship.

6 P. M. Metcalf Union.

Tuesday, Nov. 23, 10 A. M. Alliance sewing.

7.30 P. M Sea Scouts and Boy Scouts.

Wednesday, Nov. 24, 2.45 P. M. Girl Scouts.

CRAWFORD MEMORIAL METHODIST CHURCH

"A Friendly Church by the Side of the Road"

Rev. Roger E. Makepeace, Minister.

Residence, 30 Dix street. Tel. Win. 0539-M.

Director of Church School, Mr. Gordon Smith, 50 Middlesex street.

Miss Isabelle V. Warren, Organist and Choir Director

9.30 A. M. Church School Classes.

10.45 A. M. Beginners and Primary children (3 to 7) will attend church for their story-message and then go to their department.

10.45 A. M. Morning worship service. The pastor will preach on the subject, For These We Give Thanks. The choir will sing a Prayer of Thanksgiving by Kremser and Titcomb's Behold Now, Praise the Lord. Organ selections by Miss Isabel Warren, organist, will include the Prayer from Tannhaeuser, Wagner and the Allegro by Volckmar.

The Thanksgiving offering is for the educational, medical and religious work of Pittman Center, in the Smokey Mountains of Eastern Tennessee.

[illegible] P. M. The Methodist Youth Fellowship [illegible] Institute at the Woburn Methodist Church.

[illegible] P. M. [illegible] Union Thanksgiving service at the Church of the Epiphany.

FIRST CONGREGATIONAL CHURCH

Rev. Howard J. Chidley, D. D., Minister. Residence, Fernway

Miss Evelyn Scott, Director of Religious Education.

J. Albert Wilson, Organist and Choirmaster.

Church telephone Win. 0328.

Forum Sunday. Dr. Chidley will preach a special sermon at 10.45 on The Hand of God in American History. Members of the Forum will assist in the service.

Sunday School Hours

Nursery, Kindergarten, Primary, Junior and Intermediate Departments at 10.45 a. m. Junior High Department at 9.30 a. m.

The Senior Forum will attend church service Sunday morning in place of their usual The Senior Forum Supper and Service Groups will meet at 5:30 p. m. on Sunday in the parish house.

A Union Thanksgiving service will be held at the Church of the Epiphany on Sunday evening at 7:45.

Meeting of Boy Scout Troop 3, Mr. Robinson S. Whitten, Scoutmaster, on Monday evening at 7.15 in parish house.

A Hunter's Moon dinner will be served Tuesday evening, Nov. 30 in the parish house. See coming events.

On Tuesday evening, Dec. 7, at 8 o'clock Dr. Charles H. Tozier will show his colored pictures of Colonial Williamsburg, in the parish house.

CHURCH OF THE EPIPHANY

Rev. Dwight W. Hadley, Rector. Rectory, 3 Glengarry. Tel. Win. 1264. Parish House, tel. Win. 1922

8 A. M.—Holy Communion.

9:30 A. M.—Church School.

11 A. M.—Morning Prayer and Sermon by the Rector.

11 A. M.—Kindergarten and Primary Department

4 P. M. Confirmation instructions.

7.45 P. M. Union Thanksgiving service.

Tuesday, Nov. 23, 10:30 A. M. Holy Communion.

Sewing meeting for Red Cross and Surgical dressings. 12.30, luncheon.

Thursday, Thanksgiving Day, 8 A. M. Holy Communion.

SECOND CONGREGATIONAL CHURCH

Corner of Washington Street and Kenwin Road.

Rev. Harland G. Lewis, Minister.

9.30 A. M.—Church School.

11 A. M. Morning Worship.

BETTER HOMES GARDEN CLUB

The regular monthly meeting of the Better Homes Garden Club, presided over by Mrs. James A. Newman, president, was held on Nov. 17 at 2 p. m., in the art room of the Winchester Public Library.

The meeting was well attended and a large number of grl scouts and their leaders were present.

The principal speaker was Mrs. Frank C. Smith of Worcester who gave a very interesting talk with beautifully illustrated color slides showing the National Council Award Nature Trail. The subject was timely and the speakers advice most helpful because the club is sponsoring a Nature Trail through the Fells. A committee is to be appointed to further the project.

The president made a special appeal urging all club members to be present at the Dec. 15 meeting which will be held at Odd Fellows Hall. It will be an all day meeting and Christmas wreaths will be made for the Old People's Home, the Public Library, and for personal use. Greens will be available at a nominal price.

A Cordial Christian Welcome
TO
"The Church of the Open Bible"
Rev. Carlton Helgerson, *Pastor*

SUNDAYS
[illegible] a. m., Church School 10.45 a. m., Morning Worship
[illegible] p. m., Evening Song and Gospel Service
Wednesdays 7.45 p. m., Prayer Service

INSPIRATIONAL SINGING GOSPEL PREACHING
The Evangelical Free Church Montvale Ave., Woburn
n5-3t

WINCHESTER TRUST COMPANY
35 CHURCH STREET

CONDENSED STATEMENT

As of the Close of Business October 18, 1943

Resources		
Cash and due from Banks	$ 620,910.12	
United States Government Bonds and Notes	2,268,249.81	
		$2,889,159.93
Other Stocks and Bonds		343,421.02
Loans on Real Estate		528,709.76
Other Loans		221,298.65
Banking House and Equipment	58,060.96	
Less reserve for depreciation	24,585.21	
		33,475.75
Accrued Interest and Other Income Received and Expense prepaid		17,467.28
		$4,033,532.39
Liabilities		
Capital	$ 100,000.00	
Surplus and Guaranty Fund	155,500.00	
Undivided Profits	121,294.87	
		376,794.87
Reserves		14,237.37
Commercial Department Deposits	2,502,910.66	
Savings Department Deposits	1,136,996.44	
		3,639,907.10
Other Liabilities		2,593.05
		$4,033,532.39

A MEMBER OF THE FEDERAL RESERVE SYSTEM
A MEMBER OF THE FEDERAL DEPOSIT INSURANCE CORPORATION

CAMILLE WEST ON SIMMONS COURT

Miss Camille West, daughter of Mr. and Mrs. John D. West, 74 Wedgemere avenue, will be a member of the court for the traditional ceremony of Old English Dinner at Simmons College. This affair, which has been held on the third week in December every year since 1923, is a formal dinner in the college refectory where the old Christmas play of St. George is presented.

Miss West, who is a senior in the School of English, is senior representative to student government. She has been active in the English Club and the Dramatic Club during her four years at college. As a junior, she was assistant chairman of the junior welcome committee, secretary of honor board, and English school representative to the executive board. She was feature editor of the Simmons News, the college newspaper, and feature editor of the junior issue of Fen Ways the college literary magazine.

HEADS WELLESLEY FRESHMEN

Miss Hope Wilson, daughter of Mr. and Mrs. Jesse S. Wilson of Boston, former long time residents of Winchester, has been elected president of the freshman class at Wellesley College. She had previously been elected house chairman of her dormitory, Munger Hall.

Miss Wilson attended Winchester High School for two years and graduated from the Brimmer-May School last June.

WYMAN SCHOOL NOTES

In recognition of Children's Book Week, Grade 3, Miss Lowry's room, gave a book program. The entire class participated.

Poem, "Book Friends" .Trevor Smith
Kinds of Books .. Mabel Shoemaker
Our Books .... Jan Archibald
Going to the Public Library
John Barchus
Song, "Book Land" ...... Grade 3
A Fairy Tale Play, The Golden Pears
Announcer .... Sandra Thomason
King .... Calvin Kendall
Princess .... Joan Moore
Father .... Trevor Smith
Sons: Russell McLeod, Norman Howard, Robert Smith
Guards
Jackson Wilcox, Edward Larson
Witch .... Althea Hersey

We have in stock now Scrap Books, price $1, Wilson the Stationer, Star Building

NEWSY PARAGRAPHS

The Board of Selectmen has appointed Wallace H. Eason a special police officer at the request of the Library Trustees. Mr. Eason has replaced Windover Robinson who resigned as assistant custodian at the library to become superintendent at the Winchester Arms.

Thursday evening shortly before 7.30 Officer James E. Farrell of the Police Department arrested a motorist on Main street opposite the Blanchard lumber yard for drunkenness and driving while under the influence of liquor. He was booked as Louis R. Branchard of 3 Stults road, Belmont, and appeared in the District Court this morning.

Suzanne Gleason, seaman first class WAVES, daughter of Mr. and Mrs. Loring P. Gleason of Oneida road, has completed her Naval Air Technical Training as a machinist's mate at Norman Oklahoma and will now be transferred to another shore station for further instruction and work.

Mr. Warren F. Goddu of Marshall road had good luck on his hunting trip at his camp on Kezar Pond in Maine. He brought back a handsome ten point buck, weighing 175 pounds dressed.

MRS. KIMBALL CLUB CHAMPION

Mrs. A. Allen Kimball has won the women's championship at the Winchester Country Club for 1943; completing her final matches last week. Mrs. Edward E. Kuypers was runner-up.

Give—
BECAUSE YOU CARE
GREATER BOSTON
UNITED WAR FUND

BUY ONE NOW!

1944 OLD FARMER'S ALMANAC

A Fund of Valuable Information

PRICE 15c *ONLY*

at Wilson the Stationers
STAR BUILDING

GIRL SCOUT NEWS

Troop Tales

Mrs. Francis Barrett's troop met at her home on Yale street for their weekly meeting and election of officers. Barbara Michelsen was chosen secretary; Dorothy Brandt, treasurer and Diantha Lamb, scribe. During this meeting a wing ceremony was held and the following girls awarded their wings: Frances Barrett, Sally Burnie, Franceline Cullen, Cora Hawkins, Diantha Lamb, Barbara Michelsen, Frances Morse, Carole Shanklin and Marjorie Zinn. A period was devoted to service and the girls worked on their afghan which is nearly completed.

Betty Ann Parker, Scribe for Troop 9 reports a super cook out held at the cabin. The girls who are working on the outdoor cook badge proceeded to serve a meal as delicious and attractive as any prepared indoors. Building the fire and taking care of it was only part of the delightful afternoon. Hiking and working outdoors gave everyone such a welcome appetite that it was decided to do this soon again. Mrs. Donald True and Mrs. Harvey Macauley co-leaders of this troop gave the girls their training and enjoyed the results with them.

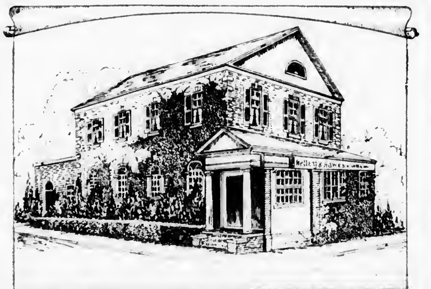

KELLEY & HAWES

FUNERAL SERVICE

VINE AND ELMWOOD AVE.

WINCHESTER MASS.

Winchester 0035

Malcolm D. Bennett, *Director*

FETTER FAMILY AT BAPTIST CHURCH

The events at the Baptist Church this week-end promise to be very interesting. The Fetter Family, a group of 10-12 students from Greater Boston schools and colleges, will be guests of the church and will participate in the regular and special features of Saturday and Sunday.

Saturday evening the church is holding an All-Church Family supper when old and young will meet the student guests informally around the tables. After the supper the members of the Fetter Family will conduct an all-church party. A large number is expected to be present to enjoy regular games and folk games.

Sunday morning the church school will hold its annual Thanksgiving assembly. Members of the Fetter Family will be in charge and will later be guest teachers in the children's and young people's departments of the church school.

At the morning worship various members will participate in the order of service and the message will be given on "Thanks for What?" by Dr. Clarke Case of Palmer Memorial Hospital (and of Burma), Joan Koch of Andover-Newton Theological School and John Kinney of Harvard Medical School.

In the afternoon all young people are invited to join this group on a hike returning to the church for an informal discussion led by the students.

The evening service of the church at 7 o'clock will include brief talks by three members of the Fetter Family on "What It Means to Me to be a Christian."

Students of aHrvard, M. I. T., Boston University, the Lesley School, Harvard Medical School and Andover-Newton will be participating. They will be entertained on Saturday night and Sunday in homes of the parish. It is hoped that many will avail themselves of the opportunity to hear and know these fine young people.

WINCHESTER SAVINGS BANK

The following names are published to comply with the requirements of Section 15 of Chapter 168 of the General Laws:

H. Wadsworth Hight
President
William E. Priest
Treasurer
Ralph W. Hatch
Assistant Treasurer

Board of Investment
James F. Dwinell
Francis E. Smith
H. Wadsworth Hight
Edward H. Kenerson
Samuel S. Symmes

Nelson H. Seelye
Clerk

November 19, 1943

UNITED WAR FUND

Splendid Work Done by Women's Educational Committee

With the War Fund drive practically over for Winchester, the Women's Educational Committee takes no little credit for its splendid bit of work previous to the past preceding "drive week" in building up and educating the public through Winchester's clubs, schools, agency visits, window displays and publicity.

Not only have these women worked in Winchester but four of them, Mrs. Wm. Cusack, Mrs. Geo. Marks, Mrs. Geo. Brayley, Mrs. Malcolm Nichols and Mrs. Marshall R. Pihl have attended United War Fund meetings in Boston, from which a fund of information has inspired their further work.

The Winchester Women's Educational Committee for 1944, under Mrs. Edmund Leonard of Medford, Chairman of the Mystic area of the Women's Educational Division of the United War Fund are:

Mrs. Wm. Cusack, Chairman
Mrs. Geo. Marks, Vice-Chairman
Mrs. Geo. Brayley, Chairman of Churches
Mrs. E. Geo. Pierce, Chairman, Clubs
Mrs. Lyman Smith, Chairman, Schools
Mrs. Malcolm Nichols, Chairman, Agency Visits
Mrs. Roland Carter, Chairman, Window Displays
Mrs. Marshall R. Pihl, Chairman Publicity

BRITISH WAR RELIEF

As you are brewing the breakfast coffee early on Nov. 25, and getting your Thanksgiving turkey, or its respected substitute, ready for the oven, maybe that son of yours across the Atlantic is on his way to a Thanksgiving service, and in a Boston too. For again this year Boston in Lincolnshire is celebrating our American day with American officers and men present as special guests.

Among those who gather in the English Boston will undoubtedly be some little girls or their mothers who remember thankfully gifts from the American Boston, pretty dresses that came after a bombing, and that cost none of the precious ration points for clothing. Even youngsters there know England is too busy making war supplies to make the clothing its people needs. They know that "patches are the fashion." But till the end of time a little girl, however patriotic, will love a pretty dress without patches. Good, warm dresses that Winchester Jane and Joan have outgrown will start promptly for overseas service if brought to the Epiphany workroom on any Wednesday after Thanksgiving.

Women who sew may have a part in the new dresses which the workroom is making Wednesdays under the skillful leadership of Mrs. Ernest Dudley Chase.

The workroom will not be open the Wednesday before Thanksgiving, Nov. 21.

CHILDREN'S MUSIC GROUP

The next regular meeting of the Children's Music Group will be held next Sunday afternoon, Nov. 21, in the Episcopal parish house. Mrs. Charles Livingstone will tell the history of the string family and explain the part each member plays in an orchestra and the varying characteristics of the violin, the viola, the cello, and the double bass. Miss Mildred Ridley, of Malden, long a member of the Durell String Quartet, will be the special guest of the afternoon. She, with Mrs. Livingstone and two graduate members of the Music Group Dorothy Carr and Herbert Clement, will form a string quartet to illustrate Mrs. Livingstone's talk. The rest of the program will consist of carol singing, short piano selections by Emily Hood, Barbara Bruce, Roger Bruce, and Judy Flanders and two selections by the boys' orchestra. There will also be a review and completion of the story and music of the opera Hansel and Gretel.

The group is being busy on Monday afternoons as well. The girls are meeting with Mrs. John Carr to practise carols for the Christmas festival. At the same time a group of boys meet with Mrs. John Sargent and Mrs. Robert Drake to practise as an orchestra and to sing for the festival which will be held at the Country Club Dec. 12.

This will be, as near as is possible, a duplication of the traditional festival that takes place at Christmas time in the peasant villages of Southern France. In this way the children are capturing early in the season a bit of the elusive and spiritual wonder of the Christmas story that is expressed in the lovely old French carols.

RED CROSS SEWING ROOM OPEN MONDAY

The Red Cross sewing room will open again Monday after being closed for alterations and rearrangements. Workers are needed as a new hospital quota is only begun. Come any day in the week except Saturday, and help with the work, but especially do we need help on Tuesdays and Thursdays. If you prefer to work on garments for civilians we have not completed the relief quota. If you want to work for the armed forces, we can supply you; if you don't care what you do, just so long as you work, we know what our most urgent need is. But come.

Bring your sandwiches. Coffee is served.

Keep on Backing the Attack with your purchases of WAR BONDS. Give War Bonds for Christmas.

WOMEN'S ALLIANCE

The Women's Alliance of the Unitarian Church met on Tuesday afternoon, Nov. 9 with the president, Mrs. Theodore C. Browne presiding.

Mrs. Percy S. Drayton of Medford, our district director led the devotional service. Major Frank B. Crandall of the Chaplain Corps, USA, gave a most illuminating and interesting talk about the duties and privileges of a Chaplain. He served in both World Wars and told many personal experiences with the soldiers. On November 16 a most successful Dutch supper was held in Metcalf Hall.

The first loan granted by the Winchester Co-operative Bank built these three homes on Nelson Street, pictured as they stand today.

Semi-Annual Statement as of November 1, 1943

ASSETS		LIABILITIES	
Real Estate Loans		Dues Capital	$1,207,240.00
Co-operative Form	$882,600.00	Profits Capital	194,358.53
Dues Suspended	37,150.00	Matured Share Certificates	613,400.00
Direct Reduction	831,388.87	Dividend on Matured Share Certificates	9,201.00
D. R.—Principal Suspended	4,405.31	Deferred Share Account	11,256.73
Converted Common Form	32,050.00	Dividend on Deferred Shares	196.99
Common Form	34,935.00	Suspended Share Account	1,445.43
Loans on Serial Shares	13,650.00	Due on Construction Loans	1,025.00
Loans on Matured Shares	3,065.00	Reserved for Taxes	16,421.49
Bank Building	40,000.00	Personal Accounts	310.18
Taxes Paid	1,183.76	Other Liabilities	165.80
Federal Home Loan Bank Stock	16,000.00	Reserved for Contingencies	7,298.52
Co-operative Central Bank Deposit	23,086.95	Guaranty Fund	150,415.24
Share Insurance Fund	12,986.92	Surplus	117,986.18
U. S. Government Bonds	345,000.00		
Cash	53,219.28		
	$2,330,721.09		$2,330,721.09

Present Dividend Rates:
Serial Shares 3½%
Matured Shares 3%

Winchester Co-operative Bank

PRESENT STATUS of CIVILIAN DEFENSE

The organizing of Civilian Defense in Winchester began April 1, 1941. The personnel of the many units was quickly, but carefully selected and the first public meeting relating to defense activities was held September 16, 1941 in the Town Hall. It was an overflow meeting and by far the largest held in town in recent years.

From then on enthusiasm continued to run high and on April 1st of this year there were 2721 active members enrolled in the 60 different units of the organization—a 100% volunteer group—ready to act in any war or peacetime emergency.

What has been done here is typical of what has been accomplished in all other communities. It is one of the finest examples of co-operative effectiveness that can be found in the history of the nation.

Is it needed now?

IT IS AS NECESSARY RIGHT NOW AS AT ANY TIME SINCE ITS INCEPTION. The war is far from over. We are right at the beginning of the worst of it and anything may happen quickly. Only the German High Command knows whether we will be bombed, but from President Roosevelt comes this very recent appeal.

"I ask continued service and vigilance on the part of air raid wardens and other protective volunteers."

Governor Saltonstall in a letter dated November 2 says, "It is my responsibility as Chief Executive of the Commonwealth and that of the Executives of the Committee on Public Safety to see that our Civilian Defense organization and our warning system be maintained and remain ready for immediate action until those charged with the conduct of the war and best informed about the situation which results from it, notify us that this is no longer necessary. THAT TIME HAS NOT COME. Accordingly I wish at this time to request all in our Civilian Defense forces to maintain their organization and remain alert and in particular to see to it that our Warning Centers which are the very core of the system of communications necessary to alert promptly our citizens in case of danger, should be constantly manned. Preparedness is the best way to minimize disaster. Unreadiness is an invitation to our enemies."

The Commander of the Eastern Defense Area, Lt. Gen. George Grunert, who is in charge of all Army forces in the Atlantic States says in a letter dated October 21, "It seems to me to be wishful thinking and to show a lack of knowledge and appreciation of our enemy's capabilities for any person to believe that danger is past. I feel that the danger is not past and that the need for the Civilian protection organization is as great as ever before. Accordingly I wish to join in urging all members of the civilian protection services continue their activities unceasingly so that, should an emergency arise, they may respond and, having responded will know that they have served their country well."

Consequently, having in mind the President's appeal, the Governor's request, and the General's statement together with our knowledge of the local situation, we, the members of the Public Safety Committee of the Town of Winchester and administrative heads of the Winchester Civilian Defense Corps, request that all units of the organization be maintained at full strength, and urge that all members of these units remain on active alert duty, taking part in whatever practice exercises may be necessary and continuing to carry on the magnificent work in which they have so long participated.

PUBLIC SAFETY COMMITTEE

Harold S. Fuller
Frederick B. Craven
Alvin Litchfield
Elliott F. Cameron
Dr. Richard W. Sheehy
William J. Speers, Jr.

MAKE EVERY DROP COUNT!

REMEMBER...
ENERGY-PRODUCING
HEALTH-GUARDING
MILK IS THE MOST
IMPORTANT SINGLE FOOD IN YOUR
FAMILY'S WARTIME DIET...*use it wisely!*

Even the last drop of milk in the bottle contains those vitamins, proteins, and minerals so essential in your diet, yet so difficult to obtain now that many other vital foods are either rationed or not on the market. For instance, one quart of Hood's Milk contains more than the daily supply of calcium for either an adult or a child.

Today, milk is not only protecting the health of those of us at home but also helping to keep our Armed Forces in fighting trim. To avoid the necessity of point-rationing milk, use every drop wisely . . . conserve your share!

HOOD'S MILK

HP HOOD & SONS DAIRY PRODUCTS

Brown paper for book covers at the Star Office 5 and 10c a sheet.

UNIVERSITY
HARVARD SQ. KIR. 4580

Now thru Saturday
Irving Berlin's
"THIS IS THE ARMY"

THE MARCH OF TIME
Europe's Crossroads

Children's Movie, Sat., 10 A. M. Nov. 20
SONJA HENIE in
"WINTERTIME"
OUR GANG COMEDY
POPEYE CARTOON

Sun., Mon., Tues. Nov. 21, 22, 23
Cary Grant, Laraine Day in
"MR. LUCKY"
Charles Coburn in
"MY KINGDOM FOR A COOK"

Wed., Thurs., Fri., Sat. Nov. 24, 25, 26, 27

SONJA HENIE
in
Wintertime
with Jack OAKIE
Cesar ROMERO · Carole LANDIS
WOODY HERMAN
and his Orchestra
20th

Van Heflin, Lionel Barrymore, Ruth Hussey in
"Tennessee Johnson"
Continuous daily from 1.30

STRAND
WOBURN
Woburn 0696
Mat. 2 P. M. Eve. 6:30 P. M. Cont
Sat., Sun., Holidays 2-11 Cont.

Now thru Saturday
MR. LUCKY
Cary Grant, Laraine Day
All By Myself
Evelyn Ankers, Neil Hamilton

Sunday and Monday
SPITFIRE
Leslie Howard, David Niven
Adventures of a Rookie
Wally Brown, Margaret Lindsay

Tuesday and Wednesday
TENNESSEE JOHNSON
Van Heflin, Lionel Barrymore
Alaska Highway
Richard Arlen, Jean Parker

Starts Thurs. thru Sat.
ABOVE SUSPICION

Wakefield THEATRE
Weekday Mat. 2 Sundays Mat. 3
Eve. 7.45
CRY. 0412-W
C. W. Hodgdon F. J. Howard
Sole Owners

Now Playing
Lucille Ball, William Gaxton in
BEST FOOT FORWARD
Roy Rogers in
King of the Cowboys

Sun., Mon., Tues., Nov. 21, 22, 23
Lana Turner, Robert Young in
SLIGHTLY DANGEROUS
Basil Rathbone, Nigel Bruce in
Sherlock Holmes in Washington

Wed., Thurs., Nov. 24, 25
Mickey Rooney, Lewis Stone in
COURTSHIP OF ANDY HARDY
Betty Rhodes, MacDonald Carey in
Salute for Three

Fri., Sat., Nov. 26, 27
Joan Crawford, Fred MacMurray in
ABOVE SUSPICION
Hopalong Cassidy in
Undercover Man

Coming Sun., Mon., Tues., Nov. 28, 29, 30: Cary Grant, Laraine Day in Mr. Lucky and Grace McDonald in Get Going.

On the Way: Heaven Can Wait, Salute to the Marines, Wintertime, Let's Face It, Phantom of the Opera.

WINCHESTER THEATRE
PHONE WINCHESTER 2500
Mat. 2 P. M. Eve. 6:30 Cont.
Mat. 15c-28c Eve. 20c-40c
Sundays and Holidays
2-11 P. M. Continuous

Now Playing
THE YOUNGEST PROFESSION
Virginia Weidler, E. Arnold
Cowboy in Manhattan
Frances Langford, Leon Errol

Sun., Mon., Tues., Wed.
Destroyer
M. Chapman, Edw. G. Robinson
Good Luck Mr. Yates
Claire Trevor, E. Buchanan

Thurs., Fri., Sat.
Behind the Rising Sun
Margo, Robert Ryan
Young and Willing
Susan Hayward, R. Benchley

Note: Thurs., Nov. 25 Thanksgiving Day: Holiday Hours: 2-11, cont., Holiday Prices.

MEDFORD THEATRE
MEDFORD SQUARE
Phone Mystic 1800

Now Playing
"Frontier Bad Men"
Boy from Stalingrad
Uncle Ned's Varieties

WEEK OF NOV. 21
Sun., Mon., Tues., Wed.
CARY GRANT and LARAINE DAY in
"Mr. Lucky"
WILLIAM TRACY and JOE SAWYER in
YANKS AHOY

Thurs., Fri., Sat.
LUCILLE BALL,
Harry James and Orchestra
"Best Foot Foward"

ANNUAL FOOTBALL NIGHT
Thursday, 8 P. M.
All Seats Reserved

Mat. 1.45 Eve. 6.45
Sat.-Sun. 1 to 11

Stoneham THEATRE
Telephone Stoneham 0092
Mat. 1:45. Eves. 6:30 or 6:45
Continuous Till 11 p. m.

Thurs., Fri., Sat., Nov. 18, 19, 20
JOAN FRED
CRAWFORD-MacMURRAY
ABOVE SUSPICION
A Metro Goldwyn Mayer Picture

Second Smash Hit
Lulubelle and Scotty and a Load of Radio Stars
SWING YOUR PARTNER

Special Added Attraction in Technicolor Mountain Fighters Showing Some of our boys in the service from Stoneham, Wakefield and Reading.

Sun., Mon., Tues., Nov. 21, 22, 23
Lucille Ball and Harry James and His Orchestra
BEST FOOT FORWARD
A Metro Goldwyn Mayer Picture

Second Big Hit
Mabel Paige, Frank Craven in
SOMEONE TO REMEMBER

Wed., Nov. 24, Review Day
Betty Grable, John Payne and Carmen Miranda in
SPRINGTIME IN THE ROCKIES
co-feature
Chester Morris, Ann Savage in
AFTER MIDNIGHT WITH BOSTON BLACKIE

Only One Complete Show Wed. Eve. Starting at 7.45. Doors open at 7.15.

Thurs., Fri., Sat., Nov. 25, 26, 27
Cary Grant, Laraine Day in
MR. LUCKY
co-feature
Mary Lee and John Archer in
SHANTYTOWN

MOVIE CLOCK

WAKEFIELD THEATRE

Friday and Saturday: Best Foot Forward: 3.20, 9; King of the Cowboys, 2.09, 7.54.

Sunday, Slightly Dangerous: 4.25, 9.05; Sherlock Holmes in Washington: 3:09, 7.05.

Monday and Tuesday, Slightly Dangerous: 3.25, 9.07; Sherlock Holmes in Washington: 2.09, 7.54.

Wednesday: Courtship of Andy Hardy: 3.20, 9; Salute for Three: 2:07, 7.52.

Thursday, Friday, Saturday: Above Suspicion: 3.25, 9.05; Undercover Man: 2:07, 7.52.

STRAND THEATRE, MALDEN

Thursday to Wednesday, Nov. 18-24: Hi Diddle Diddle: 2.35, 7, 9.59; Buckskin Frontier, 2.15, 8.35.

Saturday and Sunday, Nov. 20, 21: Hi Diddle Diddle: 3.35, 6:47, 9.15; Buckskin Frontier: 2.15, 5.25, 8.25.

WINCHESTER THEATRE

Sunday: Good Luck Mr. Yates: 2, 5:12, 8.21; Destroyer: 3:19, 6.31, 9.43.

Monday, Tuesday, Wednesday: Good Luck Mr. Yates, 2:11, 6:30, 9:42; Destroyer: 3.33, 7.53.

Thursday, Thanksgiving: Behind the Rising Sun: 2.25, 5.11, 9:03. Young and Willing: 1:11, 7:30.

Friday and Saturday: Behind the Rising Sun: 3.50, 8:10; Young and Willing: 2.17, 6.30, 9.49.

STONEHAM THEATRE

Friday and Saturday: Above Suspicion: 1:30, 8.30, Swing Your Partner: 2:20, 6:45, 10; News: 1:15, 7:55; Mountain Fighters, 2, 8.10.

Sunday: Best Foot Forward: 3:20, 6:35, 9.10; Someone to Remember: 2, 5.15, 8.20; News: 1.55, 8.

Monday and Tuesday: Best Foot Forward: 3.25, 8.20; Someone to Remember: 2.05, 6.15, 9.35; News: 1.15, 8.

Wednesday: Springtime in the Rockies: 3.10, 9.10; After Midnight with Boston Blackie: 2.05, 8.05; News: 1.45, 7.15.

Thursday: Mr. Lucky: 3.25, 6.25, 9.25; Shantytown: 2.20, 5.20, 8.20; News: 2, 5, 8.

Friday and Saturday: Mr. Lucky: 3.10, 8.20; Shanktown: 2.05, 6.45, 10; News: 1.15, 8.

UNIVERSITY THEATKE, CAMBRIDGE

Now thru Saturday: This Is the Army: 2:35, 5:50, 9:05.

Sunday, Monday, Tuesday, Nov. 21, 22, 23: Mr Lucky: 2.50, 6:10, 9:30; Monday only: 1.30, 1.15, 8.10; My Kingdom for a Cook: 1.30, 1.15, 8.10; Monday only: 3.10, 6.30, 9.50.

Wednesday, Thursday, Friday, Saturday, Nov. 24, 25, 26, 27: Wintertime: 3.10, 6.25, 9.50, Thursday only: 1.30, 4.10, 8.05; Tennessee Johnson: 1.30, 4.10, 8.05; Thursday only: 2.50, 6.05, 9.30.

18819

THE COMMONWEALTH OF MASSACHUSETTS
LAND COURT

To Etta C. Richardson, Margaret L. Goodrow, and Mary A. Simpson, of Winchester, in the County of Middlesex and said Commonwealth; Woburn Five Cents Savings Bank, a duly existing corporation having an usual place of business in Woburn, in said County of Middlesex; Samuel W. Richardson, of New York, in the State of New York, and to all whom it may concern:

Whereas, a petition has been presented to said Court by the Dix Lumber Company, a duly existing corporation having an usual place of business in Cambridge, in said County of Middlesex, to register and confirm its title in the following described land:

A certain parcel of land with the buildings thereon, situate in said Winchester, bounded and described as follows:

Westerly by Washington Street 210.02 feet, Northerly by land now or formerly of Etta C. Richardson 60.06 feet, Easterly and Northerly by land now or formerly of Samuel W. Richardson 122.31 feet and 30 feet respectively, Easterly by land now or formerly of Mary A. Simpson 85 feet; and Southerly by land now or formerly of Margaret L. Goodrow 90.56 feet.

Petitioner claims as appurtenant to the above-described land rights in ways in common with others entitled thereto.

The above-described land is shown on a plan filed with said petition and all boundary lines are claimed to be located on the ground as shown on said plan.

If you desire to make any objection or defense to said petition you or your attorney must file a written appearance and an answer under oath, setting forth clearly and specifically your objections or defense to each part of said petition, in the office of the Recorder of said Court in Boston (at the Court House), on or before the sixth day of December next.

Unless an appearance is so filed by or for you, your default will be recorded, the said petition will be taken as confessed and you will be forever barred from contesting said petition or any decree entered thereon.

Witness, JOHN E. FENTON, Esquire, Judge of said Court, this sixth day of November in the year nineteen hundred and forty-three.

Attest with Seal of said Court.
(Seal)
ROBERT E. FRENCH, Recorder

Louis L. Green, Esq., 27 State Street, Boston, Mass., For the Petitioner.

n12-3t

COMMONWEALTH OF MASSACHUSETTS
MIDDLESEX, SS. PROBATE COURT

To all persons interested in the estate of Nellie L. Connors otherwise known as Ellen L. Connors late of Winchester in said County, deceased.

A petition has been presented to said Court for probate of a certain instrument purporting to be the last will of said deceased by A. Benjamin Cohen of Boston in the County of Suffolk, praying that he be appointed executor thereof, without giving a surety on his bond.

If you desire to object thereto you or your attorney should file a written appearance in said Court at Cambridge before ten o'clock in the forenoon on the thirtieth day of November 1943, the return day of this citation.

Witness, John C. Leggat, Esquire, First Judge of said Court, this sixth day of November in the year one thousand nine hundred and forty-three.

Loring P. Jordan, Register

n12-3t

COMMONWEALTH OF MASSACHUSETTS
MIDDLESEX, SS. PROBATE COURT

To all persons interested in the estate of Caroline R. Ranton late of North Monaghan, in the Province of Ontario, deceased.

A petition has been presented to said Court for license to sell at private sale certain real estate of said deceased.

If you desire to object thereto you or your attorney should file a written appearance in said Court at Cambridge before ten o'clock in the forenoon on the twenty-second day of November 1943, the return day of this citation.

Witness, John C. Leggat, Esquire, First Judge of said Court, this second day of November in the year one thousand nine hundred and forty-three.

LORING P. JORDAN, Register

n5-3t

NOTICE OF LOST PASS BOOK

In compliance with the requirements of Chapter 167, Section 20, of the General Laws and Acts in amendment thereof or supplementary thereto, notice is hereby given of the loss of Pass Book No. 21977 issued by the Winchester Savings Bank, and that written application has been made to said bank for the payment of the amount of the deposit represented by said book or for the issuance of duplicate book therefor.

WINCHESTER SAVINGS BANK.
By William E. Priest, Treasurer

n5-3t

WHAT'S GOING ON AT THE PUBLIC LIBRARY

Fri. Nov. 19, 7:30 p. m. Art Gallery. Family Night at the Library. Educational films, Children of China, High Over the Borders, Land of the Free. Book of Books.

Sat. Nov. 20, 10:15 a. m. Art Gallery. Educational films of Friday evening repeated for children

Mon. Nov. 22, 7 p. m. Adult Education Classes in Spanish and Portuguese.

Fri. Nov. 26, 7:30 p. m. Art Gallery. Family Night at the Library. Educational films, Pantzcuaro, Trees and Men, The Sunfish.

Pan American Evening

Dr Jose Padin, former Commissioner of Education in Porto Rico was the guest speaker at the second in the series of Pan American Evenings held in the library art gallery Tuesday evening of last week. His subject was "Problems of the Caribbean Area."

In opening his lecture Dr. Padin said that the subject was so vast that he could give a broad picture of the area, the people and the problems. His paper was informative and the problems raised were challenging. Many questions were asked by the audience and Dr. Padin was generous in discussing Pan American affairs with the audience following the formal program.

Dr. Padin is a native son of Puerto Rico and besides serving as Commissioner of Education for six years was acting oGvernor of Puerto Rico on four occasions. He holds an honorary degree from Dartmouth College.

Mr. Francis E Smith, secretary of the Library Board of Trustees presided. In welcoming the people of Winchester to these Pan American Evenings at the Library, Mr. Smith gave a brief resume of events leading up to the present Good Neighbor Policy.

The next in the Pan American Evenings sponsored by the trustees of the library in conjunction with the Pan American Society of Massachusetts, will be a Christmas program of Latin American Christmas customs. This program will be held in the library Tuesday evening, Dec. 14 at 8 o'clock.

WINCHESTER PUBLIC LIBRARY

New Books Added to Boys' and Girls' Room

For Ages 4-8

Austin: Trumpet
Bothe: Christmas This Way
Brown: A Child's Good-Night
Carroll: Scuffles
Cooke: Mrs. Caliper's House
Crane: Gloucester Joe
d'Aulaire: Don't Count Your Chicks
Fling: Soldiers, Sailors, Fliers, and Marines
Garner: Little Cat Lost
Glover: First Christmas

For Ages 8-12

Brooks: Freddy and the Bean Home News
Coatsworth: Thief Island
Cooney: Captain Pottle's House
Davisson: Polkadot of the Flying M Ranch
De Leeuw: Patchwork Quilt
Estes: Rufus M
Gates: Sensible Kate
Hinkle: Shep, a Collie
McCloskey: Homer Price
Stong: Missouri Canary

For the Older Girls
Career Stories

Bailey: The Youngest WAAC
Berry: There Is the Land
Carson: Challenge to Marion
Caudill: Barrie and Daughter
De Leeuw: Linda Marsh
Deming: Penny Marsh and Ginger Lee, Wartime Nurses
Jacobs: "By Your Leave, Sir"
Lansing: Nancy Naylor Flies South
Meese: Mary Carstins, M. D.
Thompson: Pattern for Penelope
Turner: Karen Long, Medical Technician
Whitney: A Window for Julie

For the Older Boys

Air Power
Ayling: They Fly for Victory
Berger: Subchaser Jim
Childs: Navy Gun Crew
Downey: Dog of War
Felsen: Submarine Sailor
Hatch: Heroes of Annapolis
Knight: Valiant Comrade
Litten: Air Mission to Algiers
River: Malta Story
Rogers: Beach Patrol
Simmons: Joe Foss, Flying Marine
Stuart: Pledge of Piang

LIBRARY HOURS

Adult Department 10 a. m. to 9 p. m.
Boys' and Girls' Library 12 noon to 6 p. m. Saturdays and School Vacations 10 a. m. to 6 p. m.
Tel. Win. 1106

COMMONWEALTH OF MASSACHUSETTS
MIDDLESEX, SS. PROBATE COURT

To all persons interested in the estate of Talma Temple Greenwood late of Winchester in said County, deceased.

A petition has been presented to said Court for probate of a certain instrument purporting to be the last will of said deceased by Alice Katherine McGarry Greenwood of Winchester in said County, praying that she be appointed executrix thereof, without giving a surety on her bond.

If you desire to object thereto you or your attorney should file a written appearance in said Court at Cambridge before ten o'clock in the forenoon on the seventh day of December 1943, the return day of this citation.

Witness, John C. Leggat, Esquire, First Judge of said Court, this twelfth day of November in the year one thousand nine hundred and forty-three.

LORING P. JORDAN, Register

n19-3t

NOTICE OF LOST PASS BOOK

In compliance with the requirements of Chapter 167, Section 20, of the General Laws and Acts in amendment thereof or supplementary thereto, notice is hereby given of the loss of Matured Share Certificate No. 959 issued by the Winchester Co-operative Bank, and that written application has been made to said bank for the payment of the amount of the deposit represented by said book or for the issuance of duplicate book therefor.

WINCHESTER CO-OPERATIVE BANK,
By Ernest R. Eustis, Treasurer

n19-3t

We have in stock now Scrap Books, price $1. Wilson the Stationer. Star Building.

GRANADA THEATRE, MALDEN
FOR INFORMATION ALL THEATRES CALL MALDEN 7654

Now Playing, Thursday to Wednesday, Seven Days
SONJA HENIE, CESAR ROMERO, JACK OAKIE, CAROLE LANDIS, WOODY HERMAN and BAND in
"WINTERTIME"
WARNER BAXTER, MARGARET LINDSAY, JOHN LITEL in
"CRIME DOCTOR"

MYSTIC
Now Playing—Thurs. to Wed.—7 Days
Alice Faye, Don Ameche, Tyrone Power, Brian Donlevy in
IN OLD CHICAGO
Joel McCrea, Barbara Stanwyck, Walter Brennan in
BANJO ON MY KNEE

STRAND
Now Playing—Thurs. to Wed.—7 Days
Dennis O'Keefe, Martha Scott, Adolph Menjou, Pola Negri in
HI DIDDLE DIDDLE
Richard Dix, Jane Wyatt, Albert Dekker, Lola Lane and Joe Sawyer in
BUCKSKIN FRONTIER

WINTON CLUB SHOW
December 3 and 4, 1943
High School Auditorium
The Tops in All-Professional Entertainment
Dancing and Refreshments in the Gym
RESERVED SEATS, ORCHESTRA ONLY
SATURDAY—$2.75, tax, inc.
FRIDAY—$2.20, tax inc.
BALCONY—NOT RESERVED
SATURDAY—$1.10, tax inc.
FRIDAY—75c, tax inc.
Call Box Office, Win. 2249, open daily, from 8 to 10 P. M.
Tickets mailed Nov. 15

CUB PACK 3 ANNOUNCES SEVEN ACTIVE DENS

Cub Pack 3 is now in full swing. Opening the season with an outing at Cherry Hill on Oct. 23 for last years members, the October pack meeting followed as registration night at which 21 new members were enrolled. Accordingly, seven dens have been formed including three new Den Mothers: Mrs. Alan R. MacLeod, Mrs. J. Stewart Chaffe and Mrs. Paul J. Roeray.

The following are den listings with new members marked by asteriks:

Den 1: Mrs. Alan R. MacLeod, 15 Emerson road, Allan Thompson, Malcolm Wilson, William Sipp*, Neil Godbold*, David Archibald*, Donald McDavitt*.

Den 2, Mrs. Arthur W. Yardley, 10 Oneida road: John Yardley, Kevin Sullivan, Harry Brown, David Hutchins, Richard Simonds, Douglas Nason, Robert Phillips, John Moore*.

Den 3, Mrs. J. Stewart Chaffe, 37 Kenwin road: Michael Patterson, Harvey Chaffe*, John Gould*, George DeCamp*, David Snow*, Richard Rush*, David Fessenden*.

Den 4, Mrs. W. B. Hersey, 29 Woodside road: Gordon Bird, John Davis, Elliott Hersey, James Loftus, Wight Keyes, Robert Loftus*, Richard Wickerson*, Gerald Cox*, Edward Jones*.

Den 5, Mrs. Paul J. Roeray, 6 Alesworth road: Winthrop Smith*, William Burchett*, William Porter*, Kenneth Hiscoe*, Donald Hatch*.

There will be a pack meeting next Tuesday, Nov. 23 at 7 p. m. promptly and it is hoped all cubs will attend with at least one parent.

COMMONWEALTH OF MASSACHUSETTS
MIDDLESEX, SS. PROBATE COURT

To all persons interested in the trust estate under Article 2 of the codicil of the will of George L. Huntress late of Winchester in said County, deceased, for the benefit of Gertrude B. Miller.

The trustees of said estate have presented to said Court for allowance their fifteenth to eighteenth accounts, inclusive.

If you desire to object thereto you or your attorney should file a written appearance in said Court at Cambridge before ten o'clock in the forenoon on the thirtieth day of November 1943, the return day of this citation.

Witness, John C. Leggat, Esquire, First Judge of said Court, this twenty-first day of October in the year one thousand nine hundred and forty-three.

Loring P. Jordan, Register

n5-3t

COMMONWEALTH OF MASSACHUSETTS
MIDDLESEX, SS. PROBATE COURT

To all persons interested in the estate of William H. McGill late of Winchester in said County, deceased.

The executors of the will of said deceased have presented to said Court for allowance their first account.

If you desire to object thereto you or your attorney should file a written appearance in said Court at Cambridge before ten o'clock in the forenoon on the twenty-ninth day of November 1943, the return day of this citation.

Witness, John C. Leggat, Esquire, First Judge of said Court, this third day of November in the year one thousand nine hundred and forty-three.

Loring P. Jordan, Register

n5-3t

Keep on BACKING the ATTACK with WAR BONDS

November is "XMAS" Mailing Month
ORDER NOW!!
See our sample card folders on display
Personalized Christmas Cards
At
WILSON the STATIONERS
Star Building

NEAR CENTER

Attractive home near schools and transportation. Living room, dining room, library, kitchen. 4 bedrooms and bath on second floor. 2 [illegible] and bath on third. Recreation room in basement. Excellent [illegible] heating system. Screened porch. [illegible] $12,000.

FESSENDEN

KATHRYN P. SULLIVAN, Realtor

3 COM[illegible] STREET WIN. 0984 - 0251-W - 1348

THE REGISTRY OF MOTOR VEHICLES

has made an urgent request to insurance companies that motor vehicle registration for 1944 be forwarded to the Registry as promptly as possible.

Walter H. Wilcox - Inc.
Insurance

WINCHESTER 1860 Tanners Bank Building WOBURN 0333-0331

Little Shaker

25 THOMPSON STREET TEL WIN. 0831

SPECIALIZING IN

Chicken, Steak and Lobster

OPEN WEEK-DAYS 11:30 to 8 P. M.
SUNDAYS NOON to 8 P. M.

LUNCHEONS 45c to 75c
Complete Dinner 85c to $1.75
Also a la Carte
SPECIAL SUNDAY NIGHT SUPPER

WE ARE SERVING
Native Turkey for Our Thanksgiving Dinner
Served at 1 and 3 o'clock by reservation only
Operated by Girls from Shaker Glen House, Woburn

WINCHESTER'S
Junk Dealer
HIGHEST PRICES PAID
Call Ed. MURPHY
TEL. WIN. 0107-M 18 CLARK ST.

NEWSY PARAGRAPHS

How paint keeps your home always in style and protected. A brief digest of the advantages of painted homes with color-styling suggestions and other interesting information. The Old Painter, Carl Larson, Tel. Win. 1690. ap3-tf

David T. Schneider, son of Mr. and Mrs. Ben R. Schneider of Winthrop street, is now enrolled as an aviation cadet in the Army Air Forces Pre-Flight School for Pilots at Maxwell Field, Ala. He is a graduate of Winchester High School, class of 1940, attending Yale from 1940 to 1942. His father served in World War 1.

Winton Club Show Dec. 3 and 4, High School Auditorium. Tickets: call evenings Win. 2249. n19-2t

Joseph Tofuri, son of Mr. and Mrs. Carmine Tofuri of Summer street, has been promoted from private, first class, to technician, fifth grade, somewhere in England, where he is with the Eighth Air Support Command. Before enlisting Tofuri was a greens keeper at the Winchester Country Club.

Starting Dec. 1, ash and rubbish removal will be 20 cents a barrel. Geo. R. Nowell. n19-2t

Pvt. Donald T. Spaulding, son of Mr. and Mrs. William E. Spaulding of 4849 Bayard Boulevard, Washington, D. C., formerly of Winchester, is enrolled at the Army Specialist Training program center at Fort Benning, Ga. After training he will be assigned to Star units for classification for further studies and subsequent assignment to troop duty as specialist technician or be sent to officer candidate school.

Alvin M. Litchfield, chariman of our local ration board, has been spending part of his time recently on his farm at Whitman, where he has some 7000 hens.

Mrs. Raymond Merrill has been spending the week in New York attending the Herald-Tribune conference.

Bath Robes For Men and Women

Men's Winter Weight Union Suits
Boys' Slipon Sweaters For School Wear
Skating Caps, Scarfs, Gloves and Mitts
Attractive New Percales - Stamped Goods

Franklin E. Barnes Co.

Open Wednesday Afternoons Tel. 0272

NEWSY PARAGRAPHS

Ever use a taxi? Call M. Queenin, tel. 1673. je28-tf

For Spencer Foundation Garments, call Mrs. Irene D. Sittinger, 25 Lakeview road, Winchester 1575. Fittings at your home for style and health garments. n12-3t

Lt. Frederick J. Donahue, Jr., of Highland avenue, who was recently transferred to Fort Ord, Monterey, Cal., with the 534th Armored Infantry Battalion formerly of Camp Chaffee, Arkansas, has joined the 534th Amphibian Tractor Battalion as plans and training officer, also at Ford Ord.

Winton Club Show Dec. 3 and 4, High School Auditorium. Tickets: call evenings Win. 2249. n19-2t

Robert F. "Bob" Guild of Cabot street was head linesman at last Saturday's annual Groton-St. Mark's football game at Southboro. "Bob" has been working these games for years and always gets a great kick out of them. As for the kids, they wouldn't think they were playing a St. Mark's-Groton game without "Bob" calling them.

Starting Dec. 1, ash and rubbish removal will be 20 cents a barrel. Geo. R. Nowell. n19-2t

Raymond W. Peppard, son of Mrs. Gladys R. Peppard of 9 Penn road is on the honor roll for the first ranking period at New Hampton School, New Hampton, N. H., as announced by the Headmaster, Frederick Smith.

Abe Winer, one of Winchester's great all time football players and fullback on the local team that won the Mystic Valley League championship in 1922 without the loss of a game, dropped in at the Star Office last Saturday morning, en route to his ship at the Brooklyn Navy Yard. Winer is now in the Navy and has made two trips abroad, his most recent being to Casablanca. He was interested in the fortunes of the current high school football team and delighted to hear of the coaching success of that other old high school "great", Henry Knowlton.

Town Treasurer Howard Bennett is recovering at his home from a severe attack of bronchial pneumonia.

Miss Constance Lane of 37 Glen green has closed her house for the winter months and will make her home with Mrs. Charles W. Butler at 29 Glen green.

FOR SALE

Older house in excellent condition; 4 rooms on the 1st floor, 4 rooms and bath on 2nd, 2 on the third. Hot water with oil, garage and barn. Beautiful lot near schools and transportation; over [illegible] feet of land. Price $10,750.00.

FOR RENT

West Side; 7 room house, garage, 1st floor lavatory, near schools and transportation. Dec. 1st occupancy. $65.00.

RUTH C. PORTER, *Realtor*
33 Thompson Street Win. 1310
TEL. WIN. 2575 or 1310

Winchester Homes

Nearly new six room home, screened porch, garage. Large lot. Only $7500. Exclusive listing.

Seven room home with garage. $7500.

Also others.

VERNON W. JONES
REAL ESTATE
National Bank Building Win. 0898 or 1163

NEWSY PARAGRAPHS

For experienced service or repairs on all makes of sewing machines or vacuum cleaners, Call E. W. Clark, Win. 0140-W. au14-tf

The two muskrat houses in Wedge Pond near Main street did not last long as they were destroyed by some one. One of these houses has been rebuilt by these patient animals. It might be well to remind every one that there is a heavy fine for destroying these houses and that no one, not even town officials has any right to touch them. They are under the supervision of the state fish and game department at the state house.

Winton Club Show Dec. 3 and 4, High School Auditorium. Tickets: call evenings Win. 2249. n19-2t

Miss Sybil Duffton, daughter of Lt. Comdr. and Mrs. Walter Duffton of Crescent road and Elinore Murphy, daughter of Dr. and Mrs. E. Russell Murphy of Main street were the guests of Richard Phinney of Winchester and R. Ford Pray of Bronxville, N. Y., respectively, at the fall prom at Williston Academy, Easthampton, on last Saturday.

Starting Dec. 1, ash and rubbish removal will be 20 cents a barrel. Geo. R. Nowell. n19-2t

Miss Gertrude Sherry, manager of the Colonial Perfumers' Winchester store on Main street, has chosen Nov. 25 as the date for her marriage to Sgt. Francis X. Macdonald, USMC, of Woburn, now stationed at the Charlestown Navy Yard. Miss Sherry has been given several showers recently in honor of the approaching marriage.

The light in the face of the town hall clock is turned on again. It seems lke an old friend returned to town after a long absence.

Apprentice Seaman Elisabeth (Betty) Gilbert, daughter of Mrs. Helen R. Gilbert of Lewis road, left yesterday for Smith College, Northampton, to enter the Midshipman's Training School (WR) there. Miss Gilbert enlisted in the WAVES some time ago, but had just begun training when she was stricken with appendicitis and returned to Winchester for an operation. She has now recovered and returning to duty.

Miss Charlotte A. Benson, 355 Washington street, has made the Dean's list for the summer term at Jackson College, Department of Women at Tufts College, Medford. Miss Benson, who is a member of the class of 1944, is a member of the History Club and the Modern Dance Group. She has also been active in dramatics at Tufts. Miss Benson is the daughter of Mr. and Mrs. Peter A. Benson.

Dolly E. Greene, daughter of Mr. and Mrs. Charles E. Greene of 329 Highland avenue, spoke last Sunday in a half-hour broadcast on the topic, "America in Action", the first radio program offered by the Middlebury College Student Action Assembly. Miss Greene's talk was concerned with the demobilization problems of the American armies. Four members of the panel discussed particular topics and then joined in a general informal round table.

Miss Emma Giuliani, popular cashier at the Winchester Theatre was given a surprise party at the theatre last Saturday in honor of her birthday. Manager Mary Smith serving as M. C. She received a number of attractive gifts including a handsome gold wrist watch from "that certain someone" now somewhere in England.

Aviation Cadet William A. Dolan, Jr., son of Mr. and Mrs. William A. Dolan of Hollywood road, is now enrolled at the Army Air Forces Basic Pilot School located at Cochran Field, Macon, Ga.

WAC 2nd Lt. Elzabeth A. Howell of Marchant road has been assigned to the Army Air Forces Central Flying Training Command Headquarters at Randolph Field, Texas, as an assistant in the officer's section of the Personnel Division.

Roddie MacDonnell, former captain and third baseman of the Winchester Millionaires baseball team, is a member of the 325th Engineering Battalion softball team which recently won the Post Championship at Fort Jackson, S. C. "Roddie" is a member of H. and S. Co., 325th Engineers (C) Battalion. His picture appears in "The Century Sentinel," a rotogravure magazine published by the 100th Infantry Division at Fort Jackson.

McCormack's Pharmacy has its usual football window in honor of the Winchester-Woburn game and another attractive layout despite the fact that it was impossible to secure the photos of previous years. The window features the trophy to be presented to the outstanding Winchester-Woburn player on Thanksgiving at the Victory dance after the game.

NEWSY PARAGRAPHS

Mr. and Mrs. Nathan W. Hawkes, Jr., of Scranton, Pa., are the parents of a daughter, Carol, their third child, born Nov. 10, at the Women's Hospital in Scranton. Grandparents are Mr. and Mrs. Charles Irving Lampee of Foxcroft road and Mr. N. W. Hawkes of Belmont.

The Star received yesterday a card from "Pete" Provinzano, former high school star athlete and more recently pitching for the Red Sox farm team at Scranton. Pete is a private in the 397th Technical School Squadron at Keesler Field, Miss., and writes that he has recently seen Paul Lentine, Tom Gigliotti and Anthony Luongo, all from the old home town. Tom Higgins, a Woburn boy, is also at Keesler and he and Pete have done plenty of arguing about the coming Woburn-Winchester game.

Lt. Frank W. Rounds, former Winchester boy and son of Dr. and Mrs. Frank W. Rounds who formerly made their home on Central street, is now serving as Press Relations Officer for the Army in the South Pacific.

Mr. Clark W. Collins of Lloyd street suffered the death of his father, Mr. Dana Collins of Manchester, N. H., this week. The funeral services were held at Manchester on Tuesday.

It is reported that the testing of U. S. Army tanks, which has been conducted on Border road, now closed to traffic for a number of months, is to be moved to a new proving ground in Somerville.

Ensign Conrad S. Larson, USNR, having completed an instrument course at the U. S. Naval Air Station at Atlanta, Ga., has returned to the Naval Air Station at Corpus Christi, Texas, to await further orders.

If after reading reports in the press of Wednesday evening you came to the conclusion that the town swans, Abbie and Jonah, had been sold and the money turned over to the United War Fund, 'tisn't so! What was left of the money raised to buy the swans, some $20, was turned over to the fund as coming from Abbie and Jonah, but the swans themselves remain here and will hibernate at the home of Park Supt. Tom McGowan.

Cummings *the* Florist

18 Thompson Street Tel. Win. 1077

FLOWERS

A FULL LINE OF CUT FLOWERS AND PLANTS
Open from 8:30 A. M. to 5:30 P. M.

Charles Forester, *Manager*

JULIE'S PASTRY SHOPPE

WEEK END SPECIALS

Black Walnut Layer	60c
Frosted Angel Cake	50c
Orange Sponge Loaf	40c
Raisin Bread	loaf 18c
Assorted Rolls	doz. 20c

Baked Beans and Brown Bread

3 Winchester Terrace — Tel. Win. 2462

This Thanksgiving

ADD NEW WARMTH AND COLOR TO YOUR HOME

Pictures and Mirrors

SEE OUR MODERN SELECTION

MALCOLM G. STEVENS
78 Summer Street Arlington
TEL. ARLINGTON 4112 - 4113
(Corner Mill Street - near Arlington Center)

RIBBON CANDY

May We Suggest That You Place Your Order Early
for THANKSGIVING and CHRISTMAS

Cary Crest Candies

(Next to First National Market)
597 Main Street — Tel. Winchester 1452-M

THIS IS TO ANNOUNCE

The Discontinuance Of Our Rubbish Removal Service

The James J. Fitzgerald Contracting Co.
18 Oak Street — Winchester, Mass.
TEL. WIN. 1019

Aviation Cadet Arnold Smith, son of Mr. and Mrs. C. Harold Smith of this town, has been promoted to aviation cadet flight sergeant at Maxwell Field. His sister, Lt. Shirlee A. Allen is WAC supply and recreation officer at the Army Air Base, Marianna, Fla.

THE DOLPHIN
ANTIQUES BOUGHT and SOLD
(Winter)
5 Park Street, Winchester
(Summer)
143 Granite St., Pigeon Cove, Mass.
n5-tf

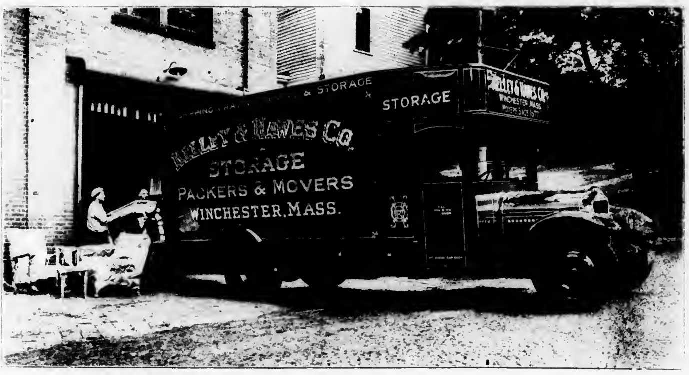

KELLEY & HAWES CO.

Established 1877

Packers and Movers

-: STORAGE :-

SEMI-WEEKLY TRIPS
MAINE, NEW HAMPSHIRE, CONNECTICUT, NEW YORK,
PHILADELPHIA, WASHINGTON

MAIN OFFICE 5 PARK STREET, WINCHESTER

Telephone WINchester 1477

Formerly WINchester 0174

CHAIRS and TABLES for ALL OCCASIONS

BONDED AND INSURED CARRIERS

PUBLIC LIBRARY,
WINCHESTER,
MASS.

THE WINCHESTER STAR.

VOL. LXIII NO. 15 THE WINCHESTER, MASS., STAR, FRIDAY, NOVEMBER 26, 1943 PRICE SEVEN CENTS

WINCHESTER'S 1944 UNITED WAR FUND DRIVE GOES OVER THE TOP WITH 107 PER CENT OF QUOTA

Mr. Harlow Russell, 2nd and Mr. Merritt A. Hewett

Wednesday night, Mr. Harlow Russell, 2nd, 1944 Campaign Chairman of the United War Fund for Winchester, announced that the drive just completed had reached the successful climax of $61,751.08 which represents 107 per cent of the goal for our town.

In the above picture, Mr. Merritt A. Hewett, Chairman of the Metropolitan Division is congratulating Mr. Russell on the success of the 1944 campaign which came to a close on Sunday, Nov. 14 with the special all-Winchester radio broadcast over Station WCOP from the stage of the Town Hall.

Mr. Russell also announced the following results in the various divisions of the Winchester drive:

Public Employees, Donald Heath, chairman, 105.1 per cent

Stores and Factories, Donald J. Lewis, chairman, 160 per cent.

Special Gifts, James Nowell, chairman, 108.1 per cent

Precinct Total, W. Irving Plitt, chr., 102.2 per cent.

Precinct 1, John C. Casler, chairman, 100.3 per cent.

Precinct 2, Mrs. Paul White, Jr., chairman, 104.2 per cent.

Precinct 3, Warren C. Whitman, chairman, 102 per cent.

Precinct 4, Mrs. Betsey A. Morton, chairman, 102.1 per cent.

Precinct 5, Maxwell McCreery, Chr., 102.7 per cent.

Precinct 6, Laton G. Armington, Chairman, 103.5 per cent.

In his concluding remarks to the 1944 fund organization Mr. Russell said: "I'd just like to say thanks to all you solicitors, captains, workers and chairmen. You've done a wonderful job. It's been a great pleasure to work with all of you. Thanks for the time, effort and thought you have put into your jobs. Because of you Winchester has reached and passed its goal. And to the thousands of Winchester people who 'Gave Because They Cared' we send our thanks and the thanks of the many, many people who will benefit from this United War Fund Drive."

REV. AND MRS. MAKEPEACE LEAVE FOR MICHIGAN

Rev. and Mrs. Roger E. Makepeace are leaving Winchester the first of the week for Michigan, where Mr. Makepeace will speak at a series of Missionary Institutes conducted by the Big Rapids District of the Michigan Methodist Conference. Mr. Makepeace attends the series as a representative of the Education Division of the Board of Home Missions of the Methodist Church. He is prominent in Winchester as pastor of the Crawford Memorial Methodist Church. They expect to return to Winchester early next month.

RECEIVES CAPTAINCY

Kenneth Grant of 117 Church street has received a promotion from 1st lieutenant to captain in the Army Military Police force now located at Roswell New Mexico. Capt. Grant's wife and daughter, Carol, are at present staying in Roswell.

TOWN DUMP

The hours at the town dump will be from 8 a. m. to 5 p. m. until further notice.

S. S. CLASSIFICATIONS

The Local Board has assigned classifications to the following registrants who are residents of Winchester:

Class 1A

Rocco DeTeso
Charles Meek, Jr.
Joseph J. Becker
William E. Cassidy
Donald J. Linnell
Salvatore J. Tropea
Dudley H. Bradley
William E. Walker
George W. Schad, Jr.
Edward I. Diebert
Frank A. Dattilo
Ralph W. Colucci
Robert J. McKenna
James C. Shaughnessey
William J. Mearls
Thomas F. Derro
Rene Fuchs
Frank Mottolo

Class 1A (H)

Klaus Berger
Marcellino Ferrante

Class 1VX

Thomas Francis Derro

Class 2A

William L. Wilson
John S. Merritt
Elliott Dudley
Dr. Carl A. Moyer
Robert W. Fay
Philip Doherty
Bernard Callahan
Salvatore Casalinuovo
Albert Wall
James Cullen
Sidney Erb
Anthony Rosetti
Ellsworth G. Nichols
Paul J. Rocray
Henry Knowlton
James B. Weaver

Class 2B

Robert Swisher
John L. Smith
Richard S. McNeill
Roger Decker
Herbert E. Wiese
Harry E. Damon, Jr.
Richard Wilder
Richard I. Bowe
George H. Slater
John A. Doremus
John P. Zucco
George J. Campbell, Jr.
Ralph R. Marchesi
Charles Cummings
Karl Johansson
Peter Sciascia
Thomas Frotten
Charles Vanner
John Dorsey
Leslie Stanley
Andrew Capone

Class 3D

Daniel Capone
John L. Heaton
Richard Emerson

Class 4A

Howard A. Wallace
Edward W. O'Connell

Class 1C

Donald Linnell, inducted into Army Aviation Cadets

Case Returned from Appeal Board

Carleton Bolivar, appealed by employer, 2B

NEW JURORS

Jurors were drawn as follows by the Selectmen on Monday night:

John J. Kelley, 6 Upland road, first session Superior Civil Court.

William C. Cusack, 2 Lakeview road, first session Superior Criminal Court, both to report at Cambridge, Jan. 3, 1944.

WINCHESTER FIRST BAPTIST CHURCH
Rev. Clark T. Brownell, Interim Pastor
Sunday, November 28, 1943
WORLD PARISH DAY
10:45 A. M.—Morning Worship. Sermon by Dr. Brownell
Subject: "Great Possessions"
EVENING SONG SERVICE
Speaker: Lt. Hall, Chaplain, U. S. Army
Government released film showing work.
Inspirational Song Service Letters from Service Men
SERVICE STARTS 7 P. M. Lasts 1 Hour
A Friendly Welcome Awaits You at "THE FRIENDLY CHURCH"

ENTERTAINING BEFORE WINTON CLUB SHOW

The traditional entertaining before the annual Winton Club show, which takes place Dec. 3 and 4 in the high school auditorium, will be no small part of the fun and gayety of this social event. In spite of war-time rationing, clever hostesses will manage to have friends in to dinner before the show, and while the menus will be strictly war-time, there will be no shortage of enthusiasm for this popular show.

Mr. and Mrs. Clinton Mason and Mr. and Mrs. Kenneth Moffatt will join in entertaining on Saturday Mr. and Mrs. Stephen B. Neiley, Mr. and Mrs. Charles S. Eaton, Mr. and Mrs. James F. Dwinell, Jr., Lt. and Mrs. Clarence G. McDavitt, Mrs. George A. Marks, Mr. and Mrs. Loring Gleason, Mr. and Mrs. Thomas Aldrich, Mr. and Mrs. John Wilson, Mr. and Mrs. James Harlow, Mr. and Mrs. Robert G. Abbott, Mr. and Mrs [illegible]ford Roberts, Mr. and Mrs. Vincent Farnsworth, Jr. and Lt. and Mrs. Thomas M. Righter, of Stonington, Conn.

Mr. and Mrs. Fulton Brown will entertain a group at their home on Arlington street before going to the Winchester Country Club for dinner, including Mr. and Mrs. William Morton, Mr. and Mrs. Richmond Ordway, Mr. and Mrs. Crawford Goldthwait, Mr. and Mrs. Harry N. Squires, Jr., Mr. and Mrs. Paul B. Elliott, Mr. and Mrs. Herman Pike, Mr. and Mrs. Ernest Stockwell of Hamilton, Mr. and Mrs. Paul Lamb, Mr. and Mrs. O. Kelley Anderson and Mr. and Mrs. Donald Crowell.

Mr. and Mrs. George Pierce's guests will include Mr. and Mrs. Don Greer, Mr. and Mrs. Langley Keyes, Mr. and Mrs. R. H. B. Smith, Mr. and Mrs. John Norwood, Comdr. and Mrs. Hugh P. Webster, Mr. and Mrs. Prescott Baston, Mrs. Charles P. Dow, Miss Eleanor Dow and Mr. and Mrs. Guy B. Howe of Andover.

A group which will gather at the home of Mr. and Mrs. Frederick M. Ives, Jr. for cocktails on Friday include Mr. and Mrs. James Woolley, Mr. and Mrs. Maxwell McCreery, Mr. and Mrs. Philip Woodward, Mr. and Mrs. Roland Patrick and Mr. and Mrs. J. Girard Chandler.

Mr. and Mrs. A. Allen Kimball of Cabot street will also entertain on Friday, their guests to he Mr. and Mrs. Clarence Russell, Mr. and Mrs. James R. Doty, Mr. and Mrs. Warren Shoemaker, Mr. and Mrs. Frank Booth, Mr. and Mrs. Warren Goddu and Mr. and Mrs. Elbridge Wyman of Lowell. Also dining together on Friday are Mr. and Mrs. Isaac Sexton and Mr. and Mrs. James C. McCormick.

Another party dining at the Winchester Country Club on Saturday will include Mr. and Mrs. M. Walker Jones, Mr. and Mrs. Sidney Blanchard, Mr. and Mrs. E. B. Badger, Mr. and Mrs. Kenneth Pond, Mr. and Mrs. Shepard Pond, Mr. and Mrs. Donald Belcher, Mr. and Mrs. Charles Emerson, Mr. and Mrs. P. Stewart Newton, Mr. and Mrs. Sanford Petts, Mr. and Mrs. Harvard Mann, Mr. and Mrs. Edwin R. Rooney, Mr. and Mrs. Earle Spencer, Mr. and Mrs. E. Craig Greiner. Mr. and Mrs. Harold Beebe and Mr. and Mrs. Raymond Dexter.

Mr. and Mrs. Herbert W. Kelley of Willow street will have as their geusts on Saturday night Mr. and Mrs. Harold Farnsworth Mr. and Mrs. Clarence Whorf, Mr. and Mrs. Robert Stone, Mr. and Mrs. Robert Armstrong, Mr. and Mrs. Paul Avery, Mr. and Mrs. Ellsworth Snow, Mr. and Mrs. Henry K. Spencer, Mrs. Horace Butler, Mrs. Charles Farnsworth and Mrs. William McGill.

PFC. SCOTT PARROT BADLY INJURED

Pfc. Scott Parrot, son of Mr. and Mrs. William J. Parrot, Jr., of Bacon street, was badly injured a fortnight ago while at a California army camp. Word has been received that in returning from manouvers and riding in a truck with other members of his company, one of the boys, a returned veteran, was seized with a fit. In the resulting confusion the driver lost control of the truck, which went over a precipice. Two of the boys were killed outright and the rest badly injured. Scott received a broken leg, hip and jaw. He is at present in a California naval hospital, and word received this week is to the effect that his name has been taken from the danger list. Upon news of the accident his father immediately flew to California, and is now with him.

WINCHESTER ADMIRAL TRANSFERRED

Announcement has been made of the transfer of Rear-Admiral Edward H. Smith, Coast Guard, from command of the Greenland naval patrol to command of a task force at an unidentified advanced base.

Admiral Smith, who will be succeeded by Comdr. Earl G. Rose, district Coast Guard officer, 9th naval district, Cleveland, makes his home here with his family at 5 Wildwood street.

HOME FROM SOUTH PACIFIC

Pvt. Albert D. Benedetto, son of Mr. and Mrs. Vito D. Benedetto of Harvard street is home on a sick leave from the South West Pacific after three years. He has been in the battle of Pearl Harbor, Midway and Guadalcanal. He arrived home Nov. 18 and it was a surprise to his parents. He was a volunteer of the Army for overseas duty.

50TH ANNIVERSARY

Mr. and Mrs. Edgar J. Rich Observe Golden Wedding

Mr. and Mrs. Edgar J. Rich of Pine street celebrated on Tuesday, informally, the 50th anniversary of their marriage. No formal invitations were sent. Those who were present at their 25th anniversary and a few other old friends were asked to greet them. Mrs. Rich, who was Mary Louise Aldrich, wore the dress in which she was married in Fall River, in greeting the guests. The Rich's came to Winchester in 1895 and have since made this town their home. A pleasing feature of Tuesday's observance was the reunion of three well known townsmen who participated in Winchester affairs years ago. At that time Mr. Lewis Parkhurst was chairman of the appropriations committee, Mr. James J. Fitzgerald was a selectman and Mr. Rich was serving as town moderator.

DUNN—MOYNAHAN

Mr. and Mrs. Jeremiah J. Moynihan of 64 Wildwood street, announce the marriage of their daughter, Miss Margaret Barbara Moynahan to Mr. Robert Girard Dunn, USCGR, son of Mr. and Mrs. Edmund L. Dunn of 15 Maxwell road, which took place last Saturday morning, Nov. 20, at a 10 o'clock nuptial mass at St. Mary's Church, with the Rev. John P. O'Riordan, officiating.

Miss Mary Ann Proncko of North Reading, was the maid of honor for Miss Moynahan and Mr. Richard Dunn brother of the bridegroom, was his best man. A reception was held at home of the bride's parents.

Miss Moynahan is a graduate of Winchester High School and was graduated from the Lawrence Memorial Hospital Training School for Nurses in Medford last month.

Mr. Dunn is a graduate of Winchester High School and enlisted in the Coast Guard at the time of the Pearl Harbor incident. He is a storekeeper, second class, and is stationed in New York City where the couple will make their home at present.

MATTHEWS—FENTON

A marriage of Winchester interest took place at the Church of the Epiphany on Saturday afternoon, Nov. 20, when Miss Deborah Elizabeth Fenton, daughter of Mr. and Mrs. Carl Fredrick Fenton of Wayne, Penn., became the bride of Lyman Hayden Matthews, USNR, of Highland avenue, son of the late Mr. and Mrs. B. C. Matthews. The ceremony which took place at 4 o'clock was performed by the Rev. Dwight W. Hadley.

Given in marriage by her father, the bride wore a gown of traditional white satin and carried gardenias.

Mrs. Gilbert E. Langley of Wakefield was the bride's honor attendant, and the honorary bridesmaids were Mrs. Carl F. Fenton, Jr., of Elmira, N. Y., Mrs. Robert Johnson of Malden formerly of Winchester and Mrs. William R. Matthews of this town.

Ensign Herbert J. Russell of Cynwyd, Penn., was best man for Mr. Matthews and the ushers were Cpl. Frederick Bates, USAAF, and Mr. Dana R. Philbrook, both of this town.

Mrs. Matthews is the director of Physical Education for girls at Winchester High School.

After a wedding trip, Mr. and Mrs. Matthews will make their home here.

MISS HARMON WED

Mr. Robert G. Harmon of Warren street announces the marrage of his sister, Miss Helen Harmon of Warren street, formerly of Rochester, N. Y., to 2nd Lt. Edward W. Ickes of Rochester. Lt. Ickes is the son of Mrs. Albert Ickes of Bloomdale, Ohio, and the late Mr. Ikces.

The ceremony took place on Saturday, Nov. 20 at the Little Church Around the Corner, in New York City.

ENGAGEMENT ANNOUNCED

Mrs. Donald R. Hill of Norwood street announces the engagement of her daughter, Miss Martha Hill, to Lt. Francis A. McClellan, USAAF., son of Mrs. Percy W. McClellan of Andover.

Lt. McClellan graduated from Phillips Andover Academy and attended Brown University. He served with the Royal Air Force in England and the Middle East before transferring to the United States Army Air Force.

NEW MANAGER AT WINCHESTER THEATRE

Mrs. Mary Flinn Smith, manager of the Winchester Theatre during the past year, has retired from this position and will terminate her services the first of the month. Mr. Samuel Grant of Burlington, Vt., will take the managership. He has taken the house at 2 Rangeley, which he is occupying with his family.

WINCHESTER'S BOMBER

The Star has received from the Winchester War Bond Staff a fine framed photo of the "Town of Winchester, Mass." bomber. This ship, purchased with funds contributed by Winchester citizens, was taken over by the army in July, 1943. At present the ship is on a special mission which cannot be disclosed, but the Star expects to have information in the future of the part it is playing in the war effort.

WOBURN 7—WINCHESTER 6

Abreau's Point-After Winning Edge in Holiday Classic

Co-Capt. "Butter" Abreau's sucessful conversion shot from placement gave Woburn High a 7-6 victory over Winchester in the annual Turkey Day classic between these traditional rivals on the Shore road athletic field yesterday morning. For Woburn the victory was a glorious ending for an otherwise poor enough season. For Winchester the defeat was particularly bitter because the locals were not beaten by a better ball team. They very easily could have won. They should have won, you might say truthfully, for they outplayed Woburn in every department save kicking and aside from the touchdowns each scored, had far the more scoring chances. Woburn didn't get across midfield during the entire second half and a couple of breaks before half time didn't do the Orange cause a bit of harm.

On the statistics side, Winchester made 13 first downs to 10 for Woburn, rushing for 229 yards to 144 for the Tanners. The locals threw nine passes, completing 4 for 45 yards and having one intercepted, they were penalized 10 yards, once when it hurt like blazes, and fumbled once, another costly miscue. Woburn completed one of its four passes for 23 yards and a vital first down on the way to its touchdown, had two passes intercepted and lost 30 yards to the officials, one 15 yarder for roughing and the other for holding. The Orange didn't fumble officially and had the kicking edge, Abreau's boots averaging 33 yards to Saraco's 27.

Unfortunately they don't pay off on statistics and no one will deny that the Tanners had the old "drive" and spirit. They were up for the game, scrapped for everything and cashed in on one of the two scoring chances they had, Abreau coming through with the big extra point that finally decided the game.

Woburn can thank that same "Butter" Abreau for its victory. Without him the Tanners wouldn't have been in the ball game at all. He was immense hoth offensively and defensively all morning, and on the Woburn touchdown drive which covered 78 long yards "Butter" carried on 12 of the 13 running plays, throwing the 23 yard pass that gave Woburn a first down at the Winchester 25. From there Abreau drove over in seven plays, most of them cut backs over the center of the local line. There surely wasn't much doubt about the game's outstanding player. Abreau was it.

Fans will tell you Woburn had a great defense, especially toward the end of the game when every one was wondering how soon Winchester would score and not whether. The Tanners everlastingly fought as they always do but the local boys did plenty to lick themselves and the slippery turf had a lot to say on two occasions when local touchdowns seemed definitely on the way.

Walsh kicked off for Winchester and Woburn couldn't go, Abreau kicking from his 39 to the Winchester 20. Winchester ground out a first down and then Saraco got off a corking 51 yard punt to the Woburn 15. Had the kick been allowed, Woburn would have been in the hole right off, but the locals were offside on the play and after the penalty, Saraco's boot traveled only to the Tanners' 42 and Abreau banged out a couple of first downs to reach the Winchester 35 before Sam Tibaudo intercepted a pass at the locals' 31.

Saraco and Sam Tibaudo made a first down at the 46 and then DiMambro on a reverse scooted 14 yards to the Woburn 40. Tibaudo picked up two and then passed to Walsh for 7, "Sarto" making a pretty completion.

Tibaudo drove to a first down at the Woburn 29 and Saraco hit off

(Continued on page 4)

COMING EVENTS

Nov. 29, Monday. The History Group of Winchester College Club will meet at 1 30 p. m. at home of Mrs. George A. Wilson, 29 Pierrepont road.

Nov. 30, Tuesday. Hunter's Moon Dinner at First Congregational Church, at 6.30. Tickets 98c at F. E. Barnes & Co.'s store.

Dec. 1, Wednesday, 2:30 p. m Regular meeting of the Women's Republican Club, Masonic Hall, 1 Mt. Vernon street. Open meeting

Dec. 3, Friday. "Good Neighbor Fiesta" at Crawford Memorial Methodist Church. 10 a. m. to 10 p. m. Luncheon 12-1 noon, 50c. Cafeteria supper 6-7 p. m., 85c.

Dec. 3, 4, Friday and Saturday. Winton Club Show at High School Auditorium, 8.45 p. m.

Dec 6, Monday, 2 o'clock Fortnightly Hall. Fortnightly literature class. Mrs. Blanche S. Barnard will speak on the literature of Wales.

Dec 7, Tuesday. Pictures of Colonial Williamsburg will be shown by Dr. Charles H Tozier at the First Congregational Church at 8 p. m. Admission free. A collection will be taken to carry on the work of the Women's Guild.

Dec. 13, Monday. Fortnightly Christmas meeting, 2 o'clock in Fortnightly Hall. Cornelia Van Guens in Yuletide Songs and Legends of Holland, Bell Ensemble, Carols and Christmas Tea.

HOSEA JEWEL FOSTER

Hosea Jewel Foster of 15 Stone avenue, a long time resident of this town, died Friday, Nov. 19, after a long illness.

He was born in Cambridge, April 11, 1860, and grew up and was educated there, moving to Montvale as a young man.

In 1908 he came to Winchester, settling on Washington street near the Richardson place in the Highlands, where he conducted a fish business.

Five years later he moved to Stone avenue where he made his home until his death. For a few years he continued the fish business there, and then conducted a small dairy business until failing health made it necessary to discontinue it.

Mr. Foster was always interested in sulky racing, and had many blue ribbons won at races at Combination Park in Medford and as a member of the Quannapowitt Driving Club.

Mr. Foster was twice married, his first wife pre-deceasing him. On Aug. 11, 1900 he married Annie Hadley Wallingford, who survives him. A daughter, Mrs. Horace O. Green of Greenwood, and a step-daughter, Mrs. Herbert Miller of Burlington, Iowa, also survive.

Funeral services amid a profusion of floral tributes were conducted by Rev. Harland S. Lewis of Roxbury, temporary pastor of the Second Congregational Church, at the Kelley and Hawes Funeral Home on Monday, at 2.30 o'clock. Interment was in Wildwood Cemetery.

F. FRANCIS SULLIVAN

F. Francis Sullivan of Arlington street, a prominent resident of this town, died very suddenly last Friday, Nov. 19, in Boston. He was 51 years of age and a native of Fitchburg. Funeral services were held on Monday morning, Nov. 22, at St. Mary's Church, high mass of requiem being celebrated by Rev. Fr. F. L. Sullivan. The burial was in Wildwood Cemetery.

Mr. Sullivan was a graduate of the Fitchburg High School and of Dartmouth College, class of 1914. During his college course he was a member of the varsity baseball team for four years. Upon leaving college he became a member of the teaching staff at the Leominster High School, and he enlisted upon the outbreak of World War 1, serving through that conflict.

After leaving the army he entered the investment banking business and was associated with White, Weld and Company, and Brown Bros. of Boston. He was associated with the firm of Stone and Webster of Boston at the time of his death.

He had made his home with his family here for the past 21 years, his wife (Kathryn Perault), one daughter, Mrs. Kenneth Gurney, and a son, Kevin Irving surviving him. He also leaves a grand-daughter.

WINCHESTER CIVILIAN DEFENSE

572 MAIN ST. TEL. WIN. 0207

OFFICIAL BULLETIN

Office Hours: 2-5 P. M. Week Days, except Saturdays.

CONSERVATION OF CRITICAL RESOURCES

The demands of global war have reached a stage where conservation of critical resources on the home front is vital. It is so urgent that Governor Saltonstall and the War Production Board have requested the appointment of community committees "to assist in advising the citizens how they may best aid in this war effort and thus keep faith with the men who are fighting and dying to preserve our way of life."

Although the savings in a single household, commercial establishment, or individual plant may seem small, the possible aggregate savings are tremendous. Voluntary co-operation by everyone is necessary.

The personnel of the Winchester Committee is as follows: Ben R. Schneider, Chairman; Joseph W. Worthen, Vice Chairman, William J. Speers of the Board of Selectmen; Edmund C. Sanderson (Water); Albert E. Baxter, (Gas); Frank E. Randall (Electricity); Walter M. Crotty (Telephone); Ralph H. Bonnell (Transportation); Gerald Y. Hills (Coal); John A. Maddocks (Oil); James A. Cullen (Wood).

PROTECTION OF TANK FIRE EXTINGUISHERS

Those who have government owned tank extinguishers should be sure that they are kept filled with water, but at the same time should place them where they will not freeze. This is very important.

OLD CLOTHING DRIVE

The old clothing collection drive which was given national publicity last week will not be started in Massachusetts until after Dec. 1. Plans are now being formulated and will be announced later.

A MUTUAL SAVINGS BANK
FOR 72 YEARS

Resources $7,825,000

Buy Defense Bonds and Stamps

WINCHESTER SAVINGS BANK
26 MT. VERNON ST. WINCHESTER, MASS.
MUTUAL SAVINGS BANKS OF MASSACHUSETTS STABILITY
BUSINESS HOURS 8 A M TO 3 P M. SATURDAYS and WEDNESDAYS 8 A.M.-12 M
INCORPORATED 1871

Our New Funeral Home

BE THANKFUL!

For the blessings of the years that have flown and the years that are yet to come, let us be thankful!

Moffett & McMullen
Funeral Directors
WIN. 1730

J. S. WATERMAN & SONS
SINCE 1832
FUNERAL SERVICE
Local and Suburban

1944
CALENDAR PADS
SECRETARY PADS
DO IT NOW PADS
Also
PHILLIPS BROOKS
CALENDARS
At
WILSON
THE
STATIONERS
THE
WINCHESTER
STAR

OLD WINCHESTER BOY DEAD

Word was received this week of the death on Nov. 1 in Seattle, Wash., of George Riley, at one time a well known Winchester boy. He resided with his family here for many years, living in what was later known as the Pattee house standing on the site of the present Methodist Church. The Rileys left Winchester in 1888. Mr. Riley was a member of the once famous Dog Town Guards, a group of boys residing in the vicinity of Wedge Pond. He leaves one brother, Mr. Lester S. Riley of Reading.

DIOCESAN SPEAKER AT EPIPHANY LEAGUE

Tuesday, Nov. 30 at 1 o'clock Mrs. Parker Ellis of West Newton will speak to the women of Epiphany parish. Mrs. Ellis was one of five women delegates from the Diocese of Massachusetts to the recent Triennial Convention of the Episcopal Church, held in Cleveland, Ohio. She will bring first hand news of this general meeting of the church.

Because of crowded transportation, scarce housing in a war busy industrial city, the number of women in attendance was smaller than usual.

But the Women's United Thank Offering, was larger than ever before, and larger plans than ever were made for the next three years.

It is easier now for women to look beyond the bounds of their parish. Where will the lad in uniform who went to church with his mother in Winchester last Sunday next hear the familiar words of Morning Prayer? From a chaplain on a transport in a mission compound in China; in Alaska; in a little church in England planted on a Pacific island. A woman realizes now that the church must be world-wide in order to provide for her own family. Mrs. Ellis will tell of plans for intensive work in this country and throughout the world.

Mrs. J. Warren Shoemaker will preside at the meeting.

Mrs. Charles Dodge and Mrs. J. Royal Browne will be in charge of the luncheon at 12:30.

MASSACHUSETTS CONFERENCE OF SOCIAL WORK

In the belief that now is the time to plan for the post-war world, social workers from all parts of the state will meet at the Massachusetts Conference of Social Work, Nov. 29 to Dec. 2, at Hotel Statler, Boston.

Winchester will be represented on the program by Malcolm S. Nichols, general secretary of the Family Society of Boston, who will preside at the Wednesday session, "Family and Child Care" and by William L. Parsons, chairman of the Winchester Planning Board, speaking Thursday morning on "Community Action in Public Works."

MR. CHAPMAN TO PREACH SERMON BY REQUEST

In response to a special request, Mr. Chapman will preach a sermon on Sunday morning at 11 a. m. at the Unitarian Church. It is entitled, "Victorious Living in Spite of." In this sermon Mr. Chapman will tell of some who have lived victoriously in spite of conditions of the present. He will also indicate how and why they were able "to take it." The newly augmented chorus choir will sing at this service.

Members of the choir are: soloists, Miss Gladys de Almeida, Mrs. Marion C. Edwards, Messrs. Edgar M. Randle and John F. Jenkins, chorus; Mrs. Ruth S. Darling, Miss Vivienne Chapman, Mrs. Robert F. Tucker, Mrs. Bouldin G. Burbank, Mrs. Raymond Holdsworth, Miss Olive Hill, Miss Virginia Hill, Mr. Raymond Holdsworth and Mr. Charles R. Carter.

MRS. BLANCHARD SPEAKER AT BOSTON COLLEGE CLUB

On Sunday evening Mrs. Harold H. Blanchard of this town appeared before the Boston College Club, 40 Commonwealth avenue in a lecture recital, "music through the Ages". Mrs. Blanchard has long been a student of the history of music as well as a pianist having received her training as a pupil of the celebrated Louis Adolph Coerne, teacher and composer and the first man to ever receive the doctor's degree in music from Harvard University.

She traced in her lecture the development of music from its simplest beginnings down to the intricacies of modern compositions, illustrating her discussion by playing several selections from Scarlotti, Debussy and others, including a brief composition by Roy Harris, one of the most widely known of the American moderns.

Preceding the lecture which took place in the ball room of the College Club, Mrs. Blanchard was the guest of honor at a buffet supper given by the board of managers.

OUR GIFT TO TOMORROW

(Written for the Winchester Star)

Without divine guidance the still small
voice fades
The vision passes and men wander
In the stark wilderness of uncertainty.
As we stand in the Valley of Decision
Let us not fail our fellows
Receiving today yesterday's inheritance
Which let us transmit unsullied and
unwasted
To tomorrow, knowing that with
God's help
Human Justice shall roll down like
the waters
And the exaltation of righteousness
as a mighty stream.

Eugene Bertram Willard

BONDS OVER AMERICA ★ ★ ★

John Audubon

Early in the 19th century a storekeeper and gristmill operator at Henderson, Kentucky, took to studying birds as an antidote for ennui and added much to man's knowledge of ornithology. His name is a byword to this day. It is John James Audubon.

Only the knowledge of despotism, destruction, killing, maiming brings one to the surface of Naziism. It has no place for gentle souls; only Himmlers, Schleichers, von Papens, Heydrichs.

Keep On
Backing the Attack
With War Bonds

MORNING MUSICALE

No event on the fall calendar of the Fortnightly this year, has evinced more interest than the opera lectures given by Prof. Karl Geiringer at the Winchester Public Library, in the Art Gallery, Friday mornings. The popularity of this study hour in music appreciation of opera is attributed to the ability of Dr. Geiringer as a commentator and his keenly analytical comments supplemented by the use of certain historically famous disks that may be considered milestones in the story of vocal recording.

An outstanding feature of this series in music, is the morning musicale at the home of Mrs. Albert O. Wilson 23 Yale street to be given Friday morning, Dec. 3. Mid-morning coffee will be served at 10 o'clock. Mrs. Henry A. Poveleite, chairman of the music committee will present at this musicale, Estelle Reemie, contralto; Edna Tuckerman, cellist and J. Albert Wilson, accompanist.

Estelle Reemie has the distinction of appearing as guest soloists with prominent glee clubs and orchestras, in all the Eastern seaboard states, from Maine to Florida. The quality and charm of her voice won the covetted prize of the General Electric audition over a nationwide broadcast, last year. One has only to hear her sing, to know what the anticipation to hear her voice, has not exceeded the realization, for her pure tone and deep emotional expression impresses you at once, with the simple standards of excellence and culture.

Miss Tuckerman is one of the foremost women cellists and is a pupil of Gene Burdette, solo cellist of the Boston Symphony Orchestra.

The highest function of technique is in the production of a beautiful tone and Miss Tuckerman brings out that quality on her cello in a pure, mellow and sonorous interpretation of the cello numbers of the morning program. Mr. J. Albert Wilson, pianist, organist and composer is well known for his superb work as an accompanist.

The program will be as follows:

Estelle Reemie, Contralto
Edna Tuckerman, Violincellist
J. Albert Wilson, Accompanist

Invocazione Di Orfeo	Peri
Caro Mio Ben	Giordani
Tu So Sai	Torelli
Miss Reemie	
Toccatta	Frescobaldi
Adagio	Bach
Gavotte	Popper
Miss Tuckerman	
Gebet	Wolf
Sapphic Ode	Brahms
Ave Maria	Bach Gounod
Miss Reemie	
La Gitana	Kreisler
Air	Hure
Hungarian Rhapsody	Popper
Miss Tuckerman	
To the Sun	Curran
Sing a Song of Sixpence	Diack
I'm a Wand'rin	Gaine
The Last Song	Rogers

HOME HOSPITALITY FOR SERVICE MEN

Home Hospitality for service men and women in Winchester is now a part of Civilian Defense, with Mrs. William L. Davis and Mrs. Lyman B. Smith as co-chairmen, assisted by Mrs. R. E. Sexton, Mrs. Erskine White and Mrs. George A. Wilson.

Representatives of the various organizations in town met at the home of Mrs. Davis, 3 Central green, last Friday morning and plans were made for the future. Each organization is going to be responsible, a month at the time, for finding homes where the boys and girls can be entertained for a Sunday dinner, a week-day evening meal or for a week-end. The committee will work with the Anzac Club Union Jack Club and Buddies Club in Boston.

If you have not already entertained a service boy or girl, you have missed a most worth while experience. Don't worry about the planning of meals for these boys and girls, really want your hospitality and a chance to spend a few hours in a home. Ration points will be furnished for week-end guests. Won't you please call Civilian Defense Headquarters and tell them that you will be willing to entertain and thus become a part of this worthwhile work. You will be repaid for your time and efforts.

FLORENCE CRITTENTON BAZAAR

Among the Winchester women attending the Florence Crittenton bazaar meeting at the Copley Plaza yesterday were Mrs. Harold F. Meyer, who as bazaar chairman, conducted the meeting; Mrs. Elisha Pierce chairman of the bazaar for the Senior Circle; and Mrs. John L. Coon, chairman for the Junior Circle.

Also present from Winchester were Mrs. Harold H. Blanchard, Circle president and Mrs. Marshall Pihl, in charge of decorations. The big two-day bazaar will take place this year on Dec. 7 and 8 at the Copley Plaza.

ANTIQUES AS WEDDING GIFTS

Many young people of this generation are antique minded and appreciate antiques as wedding gifts. We have many useful and beautiful pieces which will be treasured and which will gain in value with the years. We carry a varied stock including New England furniture, antique silver, Sheffield, china and rugs. All moderately priced. Visitors always welcome. Kimball Arms Co., 221 Cambridge Road, near Woburn Four Corners, Woburn, Mass. je5-tf

KEEP ON
Backing the Attack!
WITH
WAR BONDS

WINCHESTER GARDEN CLUB

Holds Guest Day at Winchester Theatre

The Winchester Garden Club was most fortunate in having such a beautiful location as the Winchester Theatre for its Guest Day on Thursday, Nov. 18, to which members of the neighboring garden clubs and local organizations had been invited.

Mrs. Virgil Ghirardini, president, greeted the members and guests graciously and introduced Mrs. Harold Plimpton, president of the Massachusetts Federation of Garden Clubs, who spoke briefly on the valuable work being done by the garden clubs at the hospitals for service men. This statewide project includes the gift of flowers for the wards and facilities for outdoor and indoor gardening, which has become a most effective form of occupational therapy.

Mrs. Herbert West, program chairman introduced the guest speaker, Mrs. Arthur P. Teele, the well-known authority on flower arranging and the author of a widely-used primer on the subject. Mrs. Teele's knowledge and skill were clearly shown in the arrangements which she made during her talk, at the same time answering the qestions submitted by an intensely-interested audience of 200. The arrangement winning the most admiration was a Christmasy fan-shaped arrangement of silver leaves, alder berries and bright red carnations in a flat silver container.

Acting as aides for Mrs. Teele were Mrs. Norman Mitchell and Mrs. Frederic Russell. The hostesses were Mrs. J. Robie Cove, Mrs. Michael Hintlian, Mrs. John Maddocks and Mrs. Herbert West.

The ushers, headed by Mrs. Arthur Pitman, were Mrs. Burt Gage, Mrs. William Gilpatric, Mrs. Torr Harmer, Mrs Willard Hudson, Mrs. Waldo Lyon and Mrs. John Wills. Mrs. Theodore von Rosenvinge, Sr. and Mrs. Roger Hadley were in charge of registration.

The club is grateful to Mrs. Lucius Smith, manager of the theatre, for her co-operation in helping to make the Guest Day a success.

WINCHESTER FORTNIGHTLY

Members of the Fortnightly will sell defense stamps at the Winchester and Wedgemere Stations during December on Monday, Wednesday and Friday mornings from 7 to 9 o'clock. Mrs. Stanley D. Howe is in charge of the sales at Wedgemere and Mrs. Harrie Y. Nutter at Winchester.

HOME FOR AGED NEWS

Friends of Mrs. Isabelle Tufts will be glad to hear she is home from the hospital and doing very well.

Miss Jessie F. Adams, had the misfortune of breaking her wrist recently but is recovering rapidly.

A delightful entertainment was given by a group of children from the Congregational Church last Sunday. They brought Thanksgiving gifts which were greatly enjoyed by the "family."

On Sunday afternoon a group from the Men's Club of the Baptist Church headed by Mr. Frank McLean gave a song service which was received with much enthusiasm and appreciation.

Dec. 12 is another day the "family" are looking forward to. The Music Garden are coming to give a program of songs.

PICTURES
FRAMED
at
WINSLOW PRESS
On Common Street

MEMORANDA
For Safe, proper cleansing & repairing of rugs.... call
MOURADIAN
ORIENTAL RUG Co.
36 Church St.
Winchester 0654-W
0654-R

Kelley & Hawes Express
Owned and Operated by James M. Bruno
Winchester and Boston and Local Expressing
6 WATERFIELD ROAD
NOTE NEW PHONE — WIN. 0101
ap23-tf

Now is the time to have your
Radio Checked Up
NEW RADIOS, TUBES and PARTS WILL BE HARD TO GET
FOR EXPERT RADIO SERVICE CALL WIN. 2280
PARK RADIO CO.
618 MAIN STREET WINCHESTER
jy2-16-30

Turn it DOWN, Lady!

When you save gas you save oil and coal and you are cooperating in the
NATIONAL CONSERVATION PROGRAM

Water boils at 212° F. Violent boiling cannot make liquids any hotter and will not speed up cooking. Lower gas flame when liquids start to boil save gas and food values, too. Use a low blue flame. Use little water for vegetables. Cook more "one-dish" meals. Keep burners clean. Put utensil on burner before lighting gas. Turn gas off before removing utensil. AND DON'T USE YOUR GAS RANGE OVEN TO HEAT YOUR KITCHEN.

GAS IS VITAL FUEL
USE IT WISELY
BUY WAR BONDS EVERY PAY DAY

ARLINGTON GAS LIGHT CO.
522 Main St., Winchester Tel. Win. 0142
OFFICIAL SALES AGENCY FOR UNITED STATES WAR BONDS

LEGION MEMBERSHIP GROWING

Since Sept. 1 of this year Winchester Post No. 97, has accepted 31 additional members bringing its present membership up to 225. An effort is being made to make the Post meetings more attractive by having selected speakers or movies of particular interest to ex-service men. Serious consideration is also being given to increasing the Post activities and rendering every possible service to the community. The regular Post meetings are held on the third Thursday of each month and a quiet get-togther in which each member pursues his favorite form of amusement will be held the first Thursday in each month. These informal get-togethers offer an opportunity for wholesome recreation and a chance to form friendships which may mean a great deal in later years.

A cordial invitation is extended to all eligible veterans of both the first World War and the present one to join the Post. A telephone call to Win. 0596-M any evening will bring full particulars.

Brown paper for book covers at the Star Office 5 and 10c a sheet.

THERE... I GUESS THAT'S ABOUT ENOUGH WATER FOR THE ELECTRIC WASHER

Boston Edison Company says . . . don't *guess* about how much water your electric washer needs. Too much cuts down efficiency. Toolittle produces insufficient suds. Most washers have a water line. Be guided by that.

Boston Edison Company

Good Neighbor Fiesta

Crawford Memorial Methodist Church

DECEMBER 3, 1943

Luncheon 12-1 Noon — 50c

Baked Ham Supper 6 - 7 p.m. — 85c

Fine Oriental Rugs

Sales and Show Room at 14 Lochwan Street

COMPLETE SERVICE FOR YOUR FINEST RUGS

REPAIRING — WASHING A SPECIALTY!

KOKO BOODAKIAN

Tel. Winchester 2213 o15-tf

November is "XMAS" Mailing Month

ORDER NOW!!

See our sample card folders on display

Personalized Christmas Cards

At

WILSON the STATIONERS

Star Building

MANSFIELD GUEST SPEAKER

Wendell D. Mansfield of Springfield College was guest at the annual testimonial dinner of the West Springfield Club recently at the First Congregational Church, Springfield, when the West Springfield High School football team was guest of honor.

A graduate of Springfield, where he is now athletic director, Mansfield was a former coach in Winchester High for 12 years and football and basketball coach at Bates College before returning to Springfield. He has attended the Dartmouth-Yale game and the Notre Dame-Army game in addition to others throughout the season. The subject of his talk was "The Value of Football."

CAPT. SMITH NOW AT GREENSBORO

Capt. Robert M. Smith, 69 Elm street, Cohasset, is now stationed at Basic Training Center No. 10 of the Army Air Forces Technical Training Command, Greensboro, N. C., where he is assigned to the station hospital.

Capt. Smith is a graduate of Dartmouth College and Harvard Medical School and was a practising physician before entering the service in December, 1942. He is a member of Phi Gamma Delta fraternity.

His wife, the former Miss Margaret L. Nash, and their two small children are living in Winchester. His parents Mr. and Mrs. Francis E. Smith, also reside in Winchester at 1 Wolcott terrace.

COLONIAL WILLIAMSBURG

Dr. and Mrs. Charles H. Tozier of Ridgefield road returned recently from a trip to Williamsburg, Va. The doctor has been invited by the president of Colonial Williamsburg to photograph in color this magnificent reconstruction of the first Capitol of Virginia, made possible by a gift from Mr. John D. Rockefeller, Jr.

By special permission of the Board of Trustees, this collection of pictures of the interiors of the various buildings will be shown on a later date in Winchester. This is the only collection of interiors in color in this country. Every lover of Colonial History and Antiques should not fail to attend this demonstration.

POSTOFFICE STAFF DONATES BLOOD

The following members of the Winchester Post Office staff donated a pint of blood for the second time last week: Al Barnard, Hugh McElhiney, Thomas Gilgun, Daniel O'Leary, Thomas Connors, Jake Doherty, Ray Ross, Edward Foley.

SONS OF ITALY NEWS

Although the receipt of letters is not bad it still could stand a lot of improvement. Many of you boys are not keeping us posted. Hows about it fellows, let's hear from you because if we don't get the mail we'll have nothing to fill this column with.

Old faithful Jumbo is in again sending his best wishes to all for Thanksgiving. He says he received a nice letter from "Deadhorse". How about us getting one of those nice letters Tony, we sure could stand one. Jumbo's postscript is as follows "I always write to the club, how about some of the other members."

See I'm not the only one gripping about mail, people are beginning to talk about you guys. Yes you.

Paul "Clarky" Lentine sends a note and boy did he have fun. He's down in Biloxi, Miss. and met some boys stationed about 70 miles away. These boys were none other than our own Pete Provinzano, Tommy Gigliotti, and "Nini" Luongo. He says they had quite a reunion. As to what they did, just let your imagination run wild and you'll still won't be far from the truth. He also met "Chuggy" Tofuri down there.

Nick Molea writes that he has been transferred to New River, N. C. Boys you should see the fancy stationery it has raised lettering in gold leaf. Nick says he's convinced Gerry agrees with him on the subject of paratroopers. We hope not because we'd like to see this argument continue. Nick is now in an artillery outfit and is a radio operator in a jeep. We would like to know from you Nick. Does the Army furnish mantle pieces to eat your meal on after a good bumpy ride in a jeep?

We forget to menton earlier that Jumbo had the pleasure of meeting Mr. and Mrs. Albert Derro. Al is also stationed at Camp Gordon.

John Vespucci is now at Seymour Johnson Field, N. C., having been transferred from Miami Beach, Fla. John says he's getting quite a kick out of brother Chick Vespucci's team taking a shellacking. Acording to Chick your joy may be short lived as he's laying the law down to the team tomorrow.

While we're on the subject of the bowling team Chick's outfit took it on the chin again this week. However, he says it will be different next week. He has had the team out for practice three nights and has instructed them in "Judo" and Commando tactics. Puma could not be reached for a statement but it's rumored that he has the utmost confidence that they will be able to eat chicken dinners at the expense of the Vespucci Marauders. The pinfall in three strings was 1341 for the Marauders and 1361 for the "Fearless Five." Mingy broke the ice and got his first spare in five matches.

Brother Tony Ficociello had the pleasure of meeting Mr. and Mrs. Carbone from Tacoma, Wash. Mr. Carbone is Grand Venerable of the Washington Grand Lodge. Mr. Carbone was very much impressed by the work of the degree team. He took home with him a number of copys of our song. These will be distributed among the lodges under his jurisdiction which includes Oregon and Utah.

OLD WINCHESTER BOY VISITS TOWN

The Star received a visit this week from Lawrence C. (Chick) Barnard of Glendale, Cal., a former well known Winchester boy who attended our high school, class of 1922. He is the son of Mr. and Mrs. William Barnard of Glendale. His mother was the former Edith Carter, daughter of a former Town Clerk and well known to many Winchester ladies. Mr. Barnard, who arrived here Sunday with his wife, has been the guest of Mrs. William N. Beggs, and in company with her son, attorney William N. Beggs, has been calling on old friends. He leaves for Chicago on his return to California this Saturday.

TWO RECEIVED DEGREES

Two Winchester boys, Franklin T. Richardson, son of Mr. and Mrs. Harris S Richardson of Mt. Pleasant street, and Albert Migliaccio, son of Mr. and Mrs. Salvatore Migliaccio of Royal street, were among a total of 162 students receiving degrees this week at Northeastern University at the commencement exercises in Jordan Hall, Boston. Richardson received his degree in industrial engineering and Migliaccio in mechanical engineering.

Give —
BECAUSE YOU CARE
GREATER BOSTON
UNITED WAR FUND

BELL RINGERS AND GIRLS' ENSEMBLE AT CITY CLUB MEETING

Receive Enthusiastic Applause

Because of their outstandingly beautiful playing and singing on Winchester's United War Fund radio broadcast over WCOP, Nov. 14; Mr. Joseph T. Walker, Jr., general chairman of the 1914 Greater Boston campaign made a special request that the Winchester Bell Ringers and the Girls' Ensemble from Winchester High School provide entertainment at last Monday's report luncheon of the War Fund Drive at the City Club.

About 600 Greater Boston United War Fund workers attended the luncheon and they were evidently quite delighted with both of these Winchester groups because of the tremendous applause each received.

The Winchester Bell Ringers are under the direction of Mrs. H. A. Povelcite of 10 Warren street. The five girls were beautifully dressed in red satin coats with white ruffled collars, red peaked caps, black knee breeches and gray and black stockings. They played a carefully matched set of 12 tuned bells which were cast in the famous White Chapel Foundry in London. At the City Club the Bell Ringers played "The Prayer of Thanksgiving" and "The Blue Bells of Scotland." The girls in this group are the Misses Marion Horwood, Virginia Lovejoy, Barbara Johnson, Betty Engle and Marjorie Johnston.

The Girls' Ensemble, or octet from Winchester High School also made a great hit at the United War Fund luncheon meeting. They sang the "Madrigal" and "Drink to Me Only With Thine Eyes" and in the absence of their director, Miss Claudia Renehan, who is recovering from an automobile accident, they were directed by one of their group, Miss Anne Richardson. Other girls in the ensemble are the Misses Barbara A Smith, Annette Croughwell, Susan Height, Marylyn Drake, Marty Jackson, Anne Thompson and Edith Dover.

"GOOD NEIGHBOR FIESTA"

Mrs. Arthur C. Fay and Mrs. Frank Marshall are co-chairmen of the "Good Neighbor Fiesta" at the Crawford Memorial Methodist Church on Friday, Dec. 3 from 10 a. m. to 10 p. m. A colorful background of 21 flags of the countries of the western hemisphere will give just the right atmosphere for a gay bazaar, while posters of the tropics add a festive note.

Mrs. Ralph Hatch has chosen to represent our good neighbor to the north in her "Canada Sweets" shop. Mrs. Leigh Roberts will be her assistant and together they will bring to the fore the land of the Maple Leaf. Mrs. Frank Marshall and Mrs. Norman Hitchcock will offer "Cuban Sugarcane Sweets." The California Sunkist Orange Bar with Mrs. Milton Galucia, keeps our own United States in its own special place, while South of the Border, the "Mexican Porky Pig" with Mrs. Paul White and Mrs. Stuart McNeilly in charge, surrounded by articles ransacked from attic to cellar, vie with the Argentina Andean Goat Table with Mrs. Alonzo D. Nicholas and Mrs. Chester B. Kountz who salvage everything. "Brazilian Beauties" is the name of the cosmetics table with Mrs. Harold E. Moses acting as beautician.

The "Chili Utility" table carries household articles with Miss Fanny Young and Mrs. Stephen Burgoyne in charge. Mrs. Clarence Hamilton, Miss Mollie Hodge and Panama Hattie keep the "Panama Notions" before the public. Mrs. Norman Osborne shows Christmas wrappings under the banner of Costa Rica. Mrs. Mabel Grey's plants under the name of "Venezuela" and her Christmas candles bring a hint of the jungle. The Household and Gift Table is sponsored by Mrs. Howard Bowie and Mrs. Roger Burgoyne and with Peru as its guide, the beauty and assortment of gifts is asured. Senora Herring will forecast the future to those who wish and already a closer union between the Americas is predicted. Senorita Marion Bancroft will distribute literature of the South American republics and will converse in Spanish with all customers.

A cafeteria supper from 6 to 7 o'clock keeps to the usual high standard for which the Women's Organization is known and "Ration with Fashion" is the watchword.

The evening program is given by the California Fruit Growers Exchange and consists of a sound film with comedy, newsreel and a special film entitled, "Citrus in Nutrition."

LT. CLYDE CURTIN AT THE WINCHESTER THEATRE NOV. 29

Sgt. John F. Cotter, who is attached to the Army Recruiting Headquarters in Boston, is assisting the Blood Donor Committee of the Winchester Chapter, American Red Cross, by presenting Lt. Clyde Zinn, Army Air Corps, who has returned recently from the European theatre of war and who has many bombing missions to his credit. Lt. Zinn will speak on the importance and great need for plasma at the fighting fronts.

As a background for this program on military tableaux will be presented with a Red Cross nurse, a sailor, a marine, a soldier, and the coast guard participating. Sgt. John F. Cotter will be the commentator.

The movie for the evening will be "So Proudly We Hail" starring Sonny Tufts formerly of this town.

NOTICE

There will be no bridge and whist party at the American Legion House on Dec. 2. Due to unforseen circumstances the party will be postponed to a later date.

Yellow copy paper at Wilson the Stationers.

Filene's IN WINCHESTER

CIRO
New Horizons
Ciro

CIRO-

Gift Perfumes

Fine perfumes spell Charm and Romance to every feminine heart . . . so if you would please the lady of your choice, you'll give her a bottle of precious CIRO Perfume . . . exciting, compelling scents all!

Price from $5.00 plus 10 per cent tax

See that she finds at least one

"Seam Prufe Slip"

Neath the Christmas tree

Seamprufe . the name that means slip glamour for every kind of taste from tailored classics to giddy confections! All are beautifully styled to mould to individnal figures.

Sketched from right to left.

"Swing-its" basic tailored Rayon Crepe Slips in Tea Rose.

size 32 to 40 $2

"Confection" rayon crepe slip. Rich with lace and embroidery. Tea Rose.

size 32 to 38 $3

"Women's Classic" white rayon crepe slips with diamond design.

size 40 to 42 $2.25

BUILDING PERMITS GRANTED

The Building Commissioner has issued permits to erect or alter buildings on the property owned by the following for week ending Thursday, Nov. 18:

Reshingle at 161 Mt. Vernon st.

Add to factory building at 121 Swanton street.

AMERICAN HEROES

BY LEFF

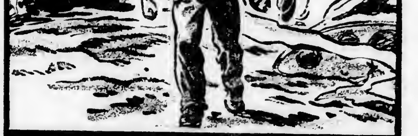

A B-25 was taking off somewhere in North Africa. It crashed and burst into flames. Private Eugene A. Ganter rushed forward with three other soldiers to aid the crew. The heat was overwhelming but Ganter and his companions, drenched from the hoses of rescue apparatus, rescued three crew members from the blazing ship. Then Ganter returned to remove loaded 50 caliber machine guns. He won the Soldier's Medal. Such are the men your War Bonds fight beside.

The Winchester Star
(Established 1880)
STAR BUILDING
WINCHESTER, MASS.
Theodore P. Wilson,
Editor and Publisher
Published Every Friday

SINGLE COPIES, SEVEN CENTS
Left at Your Residence for One Year
The Winchester Star, $2.50 in Advance

News Items, Lodge Meetings, Society Events, Personals, etc., sent to this Office will be welcomed by the Editor

Entered at the postoffice at Winchester, Massachusetts, as second-class matter.

TELEPHONE WINCHESTER 0029

Only Newspaper Printed in Winchester

HAVEN OF ART

Few small communities in New England except those with traditional art colonies like Gloucester, Rockport and Provincetown, have the inspiration of well-organized groups of art lovers to continue the worship of beauty in a time of war. Winchester is a notable exception. In that model town, war has increased the activity of the Winchester Art Association.

Organized in the lean times of the early '30's to promote the interest of all citizens in art, whether the painter or the amateur, this association now has more than 300 members. It prides itself upon staging an exhibition for every month in the year. A gallery in the Winchester Public Library, provided by the trustees, has given a tremendous impetus to appreciation of fine arts.

In the words of the association president, Prof. Lyle Bush of Simmons College, the 1943-44 program "enriches the citizen's life if that life possesses the capacity for enrichment, and it plays its part in attaching to the Town of Winchester those attributes that make it an admirable place in which to reside." Other communities, eager to increase their cultivation of the humanities in the days to come might well follow Winchester's example.—[Boston Herald

PLUTOCRATS — CAPITALISTS — BLOATED BONDHOLDERS?

It has been proven, according to the press (Sylvia Porter), that women own 70 per cent of all the financial wealth in America!

Women absolutely control 85 per cent of all the buying power in America; 65 per cent of all savings deposits in America; and 58 per cent of all stock in American companies such as American Telephone and Telegraph Company, for an example.

Over 40 per cent of all homes in America are owned by women and 80 per cent of all life insurance beneficiaries are women.

Women could absolutely call a buying strike that would stop all union strikes and New Deal political "baloney". Women could, in fact, control every political effort and the economic future of America.

Let us then laugh at New Deal politicians and Labor rabble-rousers, who try to keep their fat jobs with soap-barrel foamings of Entrenched Greed, Economic Royalists, and Money Lender cries. It's an insult to the women of America.

Women should vote as "a bloc." They are the backbone of America. Vote to protect their right of independence, to keep "Free Enterprise", to keep private capital or women will be controlled, in old age, by New Deal, centralized government, just a pittance from the State.

Socrates

THE LAST, NEW DEAL, UNION SHOVELFUL — BEFORE 1944!

A short time ago, Organized Labor said they would picket all funerals, where "non-Union caskets" were used! Either a "Closed Casket" or no American can die as he came, unbossed, un-New-Dealed, and uncasketed! Either a Union-bossed funeral with a Closed-Shop-Casket or an unmarked ditch! (Massachusetts State Convention, A. F. of L.)

Now, this New Deal-Union-controlled threat has been actually carried out! Striking Union Grave Diggers (carrying out the "plan" like the New Deal, to dig the grave of our Bill-of-Rights) did, at St. Adalbert's Cemetery, in Chicago, Nov. 1, 1943, disrupt 15 funerals by a picket line, stopping priests, ministers, undertakers, and immediate members of families from the decent burial of their own loved ones.

But, there were patriotic, strike-breakers, men with American courage enough to protect their own dead, the priests, the ministers, the pallbearers, the family mourners,, and the picketed-undertakers, who carried the 15 coffins by hand into the cemeteries; but, here, the New Deal Unions won their "ghoulish Battle" for the graves had not been dug (the Union even resorting to the "Closed Earth")! Even the last rites, sacred Death, could not escape the Wagner Act, the Labor Board's Directive that it is unfair to Organized Labor not to deal with the elected representatives of Labor!

Think of it, in America, for our own dead!

America, fighting and losing its sons on foreign soil, in battles to save Democracy all over the world, must kneel in submission on the "Domestic Front" to similar monopolistic theories that have forced their sons to leave their homes and families and die on foreign shores!

These New Deal "Abundant Lifers" linked up with monopolistic Labor, have planned and promised such "closed" monopoly that citizens have not even the right of Abundant Death, Peace in death from New Deal and bossed labor, Bureaucratic Directives and Union-New-Deal Laws! "Oh, Death, where is thy sting?"

The Union-controlled New Deal is thus telling common American citizens that they, even in death, must have the "Closed Casket" and now the "Closed Earth!"

Post-War, Internationalism, Abundant job holding Lifers, Dues Collectors, wait until November, 1944! (If we can wait that long?)

We are Americans, not Closed Shop monopolistic New Dealers, not submerged minorities like those in Europe and Asia. We believe in America, the right to Free Enterprise, and then Free Death!

American citizens, by factual actions of labor unions (protected and encouraged by the New Deal High Command), cannot decide what kind of coffins they can buy for their loved ones; nor can they even dig the very graves in which they must bury their families! What are we fighting for all over the world?

We are at war. We will and must win the foreign war; but, even as important, we must win the war on the Home Front. We must maintain Free Enterprise, Freedom from Monopoly, (whether New Deal, Labor Unions, or Management); and also we must maintain Freedom of Religious Worship. This whole New Deal must be curbed. They have gone too far, the Closed Casket, and now the Closed Earth! There could be only serfdom left in America if they continue.

These are not isolated incidents. They are indicative of how far monopolists will go through the promises of New Deal politicians, simply to stay in power for their own incomes. If you do not believe it, pick a New Dealer.

You have not seen the last shovelful yet, or whose grave.

Socrates

OUR DEMOCRACY——by Mat

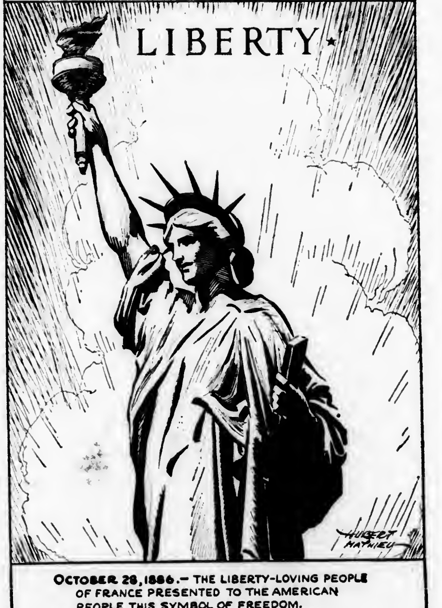

OCTOBER 28, 1886.— THE LIBERTY-LOVING PEOPLE OF FRANCE PRESENTED TO THE AMERICAN PEOPLE THIS SYMBOL OF FREEDOM.
OCTOBER, 1943.— THE STATUE OF LIBERTY IS STILL A SYMBOL OF FREEDOM TO THE LIBERTY-LOVING PEOPLES OF THE ENTIRE WORLD.

SAVILLE AND KIMBALL
Funeral Service
ARLINGTON 1634 WINCHESTER 0200

A distinctive service always attended by a capable staff to serve your best interests.

Established 1920
39 CHURCH ST. WINCHESTER ● 418 MASS. AVE. ARLINGTON

WOBURN 7—WINCHESTER 6

(Continued from page 1)

tackle for four. The locals were really driving, but on the next play as Tibaudo broke through for three the ball was knocked from his arms directly into the arms of a Woburn player at the Orange 22.

From there Woburn scored in 14 plays with Abreau carrying 12 times and passing once. Soon after the first quarter ended he made a first down at his 25 and then another at his 46. Held to six yards in two rushes, "Butter" faded and passed to Geannaris who made the catch in the midst of a flock of black jerseys at the Winchester 25.

That catch was vital, for had the pass been no good Woburn would have had to kick and the game thereafter would have been something else again.

As it was from the Winchester 25 the irrepressible Mr. Abreau made 4 yards, then 4 again, and then a first down at the 14. Smashing through once more for 5, "Butter" was stopped dead once, but once only. On third down he drove to the Winchester 1 for first down and then immediately slanted off right tackle for the touchdown, adding the extra point with a perfect shot from placement. Not even a "Bobby" Roche could have done better for Woburn.

Right after the kickoff Woburn had another chance when after Haggerty had run the ball back 18 yards to his 33, Abreau intecepted a Tibaudo pass and fought his way to the Winchester 30. Abreau and Giffune made it first down at the 15, but here Sam Tibaudo intercepted his second pass to give Winchester the ball.

The Tanners were holding on the play and this put the ball out on the 25. Haggerty hit off tackle for nine and DiMambro made first down at the 36. Then occurred the play that could easily have meant the ball game on a dry field.

Sam Tibaudo faded and shot off a pretty pass to Charlie Walsh who got some nice blocking up ahead and gallopped out into the clear headed for pay dirt. Only one Woburn boy had even an outside chance to head off the runner and on a dry field he never would have come close. As Walsh, however, cut slightly away from the defensive player, his feet kicked up a clod about the size of a mushrat and he fell flat on the Woburn 35 with the glory road still ahead. The half ended soon after this with Woburn holding for downs at its 30.

Winchester received to start the new half, but had to punt and Woburn in turn had to kick, Abreau's boot traveling to the Winchester 39.

Here "Rat" DiMambro showed the packed stands a bit of speed and fancy stepping when he started off to the left, found the way barred and cut back over the middle. Whirling away from two tacklers, DiMambro headed for the sidelines and streaked to the Woburn 1 where he was knocked outside by Geannaris.

Sam Tibaudo on a fake buck, circled his own right end to go over without a hand being laid upon him. Charlie Walsh tried for the equalizing point at placement, but his well kicked boot was wide.

That as things turned out ended the scoring, but Winchester gave the Woburn stands many a cold chill before the final whistle.

Shortly after the kickoff Lovejoy dumped Abreau for a 10 yard loss and "Butter" kicked to the Winchester 39. An exchange of kicks gave Winchester the ball again at the 35. DiMambro and Saraco made it first down at the Woburn 42, and then added another at the Orange 32. Here the Tanners lost 15 yards for roughing, putting the ball on the 17. Tibaudo drove through for five, but DiMambro lost this yardage on a reverse, after failing to gain on second down.

On fourth down Tibaudo flipped a little lateral out to Saraco and with nice interference Tony looked like he was going all the way. Once again, however, the slippery going had the final word and Saraco fell flat on the Woburn 11 with at least a first down in the making.

As it was Woburn took over and kicked to Winchester's 48. Here Tibaudo lateraled to DiMambro and "Rat" was pushed outside at the Woburn 30, keeping on to cross the goal line and give both sides heart failure.

The ball was first brought back to the 30, which would have given Winchester a nice break, but then it was discovered both teams had been offside on the play and the ball went back to Winchester's 48.

The locals kept driving. A short Tibaudo-to-Walsh pass and a Tibaudo buck made it first down at Woburn's 40 and after DiMambro lost 5 Sammy crashed through for 15 and a first down at the 30.

Saraco picked up three and then in the perfect spot for it Winchester pulled the quick starting Chamber of Commerce play. Woburn was caught flat-footed and Sam Tibaudo swept off the left behind ten interferers. Why the Winchester fullback cut back into the press instead of keeping outside where no Woburn man had a chance at him, only he knows. As it was he tripped over a Woburn man on the ground at the Tanners 17.

Still the locals had a chance. Saraco picked up two. Tibaudo failed to gain and then broke through for 6 to reach the Woburn 9. With two to go for first down the stage was set for the same play on which Winchester scored. The tight packed Woburn line and secondaries couldn't have done a thing about an outside play, but Tibaudo hit inside and although he drilled through for almost enough, the ball was still six inches short of the first down on the 7 when the measurement was made.

The whistle blew soon after and the game was over, a great one for Woburn to win, a heart-breaker for Winchester to lose. The summary:

WOBURN	WINCHESTER
Kreatsoulis, le	re, J. Tibaudo
Maheris, lt	rt, Amico
	rt, Stevenson
H Shauhnessey, lg	rg, Derro
	rg, Lovejoy, Lambiase
Paine, c	c, Tofuri
	c, Buzzotta
Thorburne, rg	lg, Muehlig
	lg, Hicks
M. Shaughnessey, rt	lt, Harvey
Berardi, re	le, Nihan
Dobbins, re	le, Faieta
	le, O'Rourke
Abreau, qb	qb, Walsh
Brock, lhb	rhb, DiMambro
Marion, Harkins, lhb	
Geannaris, rhb	lhb, Saraco
	lhb, Haggerty
Giffune, fb	fb, S. Tibaudo

Score by Periods	1	2	3	4	Total
Woburn	0	7	0	0	7
Winchester	0	0	6	0	6

Touchdowns, Abreau, S. Tibaudo. Point for goal after touchdown: Abreau. Referee, McCarthy. Umpire, Hawkes. Linesman, Romano. Field judge, Anderson. Time 12 minute quarters.

Notes

Conservative estimates set the crowd at 5000. All the seats were crammed and there was a solid line of standees three deep around the field.

Among those on the Winchester bench were Ted Bartlett, former assistant coach under Mansfield, Lauer and Knowlton; and one of Winchester's great all time centers, Andy Lentine, formerly assistant under Mansfield, at Springfield. "Bart" is now a captain in the Air Corps, home on what he believes is his last leave before going over seas. Andy is a C. P. O. in the Navy, at present assigned to the Physical Education program at Tufts. Both were cheered lustily by the stands. Mrs. Bart also rating a cheer as a bride. "Bart" did NOT lead any cheering this time!

To show how completely Winchester dominated play the second half, Woburn made but one first down and 24 yards after intermission while Winchester made 7 first downs and 167 yards. Gee, if statistics only counted.

The day was clement and Lou Goddu didn't need his bearskin coat or even his famous duck-hunting parka, or his corduroy britches, or moccasin rubbers, or anythin'. He was very natty in the teal blue and not too happy as things turned out.

Some of the Woburn boys started monkeying with the ladder that led to the movie platform and when George Gould came down to remonstrate, ganged up on him. "Jack" Stevens, one of Winchester's faculty coaches, got there in time, fortunately and the aggressores fled when they saw him. They evidently wanted no part of that old "Wells River fight."

"Butter" Abreau got the McCormack trophy as the outstanding player and surely no one could quarrel with the choice. No one on either team was even close.

Supt. Tom McGowan enlarged the benches for the players and Coach Knowlton saw to it that his boys did not lie on the ground during the game. The politicians and visiting firemen were given benches further down the

(Continued on page 5)

ANNOUNCING
A New Modern Banking Service
Protect your War Bonds against loss by fire or theft
by opening a
WAR BOND SAFEKEEPING ACCOUNT
with this bank

This service is available to all owners of registered Treasury War Bonds for a service fee of $3.00 per year for the first twelve bonds and 10c per year for each additional bond.

WINCHESTER NATIONAL BANK
MEMBER FEDERAL RESERVE SYSTEM, FEDERAL DEPOSIT INSURANCE CORPORATION
7-9 CHURCH STREET TEL. WIN. 1320 - 1321

WOMEN'S REPUBLICAN CLUB

The regular meeting of the Women's Republican Club will be held in Masonic Hall, 1 Mt. Vernon street, Wednesday, Dec. 1, at 2:30 p. m.

The speaker will be Dr. Norman J. Padelford. His subject is "The United States in the Post War World."

This is to be an open meeting, for which there will be no charge. Tea will be served.

Invest your CHRISTMAS savings in Uncle Sam's WAR BONDS. Keep on Backing the Attack.

AUTOMOBILE INSURANCE
MEDICAL PAYMENTS COVERAGE

If your pleasure car is insured through us, you will be interested to know the policy may be extended to provide for the payment of all medical expenses resulting from injuries or death sustained by you—owner of the automobile—your family and guests while riding in, entering or alighting from your car, regardless of whether or not you are at fault. The cost ranges from $3.00 per annum for a limit of $250 per person to $10.00 for a $2,000 limit, depending upon your residence location and gasoline rationing.

PROVIDE COVERAGE BEFORE THE ACCIDENT OCCURS
BUY WAR BONDS

DEWICK & FLANDERS, Inc.
INSURANCE
148 State Street Boston
TELEPHONE LAFayette 5730 BRANCH EXCHANGE
BUY WAR DAMAGE INSURANCE BUY WAR BONDS
n26-2t

Yes We Sell Ice Cream
TO TAKE OUT
A DELICIOUS AND SATISFYING DESSERT
70 Cents a Quart — 35 cents a pint
Winchester Drug Co.
WINCHESTER

THE FORTNIGHTLY MUSIC COMMITTEE PRESENTS
A MORNING MUSICALE
At The Home of
MRS. ALBERT O. WILSON, 23 YALE STREET
FRIDAY MORNING, DEC. 3 at 10 O'CLOCK
Estelle Reemie, *Contralto* Edna Tuckerman, *Cellist*
J. Albert Wilson, *Accompanist*
Guest Admission 65c (tax included)
Morning Coffee will be served

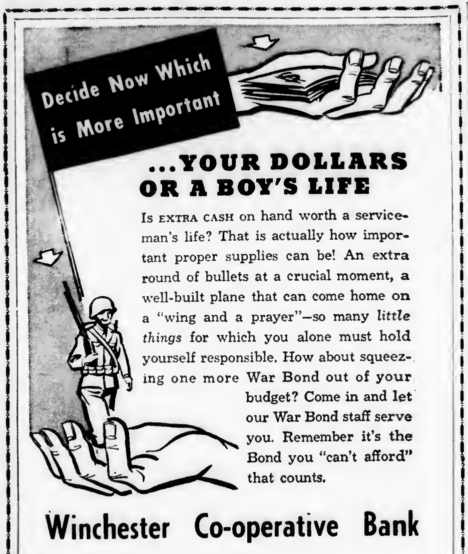
Decide Now Which is More Important

...YOUR DOLLARS OR A BOY'S LIFE

Is EXTRA CASH on hand worth a serviceman's life? That is actually how important proper supplies can be! An extra round of bullets at a crucial moment, a well-built plane that can come home on a "wing and a prayer"—so many *little things* for which you alone must hold yourself responsible. How about squeezing one more War Bond out of your budget? Come in and let our War Bond staff serve you. Remember it's the Bond you "can't afford" that counts.

Winchester Co-operative Bank

19 Church Street, Winchester

FIFTY YEARS OF SERVICE IN THIS COMMUNITY

WANTED
From Private Party
Used car - cash - no dealers.
CALL MALDEN 3093
EVENINGS MELROSE 4471
n19-4t

WANTED—Baby stroller, must be in good condition. Tel. Win. 2143-W. *

WANTED—Elderly, invalid or blind person to board and care for, in private home, located in Wakefield, first floor room, handy to bath. Tel. Crystal 2118. n19-2t*

WANTED-TO-BUY—Flexible Flyer sled in good condition, approx. 4 feet long. Tel. Win. 2793-W.

WANTED—Riders to Charlestown Navy Yard 7.30 to 5.10 shift. Tel. Win. 2273-W.

WANTED—Companion for elderly lady, 6 hours, Tuesdays and Wednesdays. Tel. Win. 0495-W.

WANTED—Will some little girl through playing with her doll carriage play Santa Claus and sell it? Tel. Arlington 1215-J.

ANTIQUES WANTED to furnish private home, furniture, bric-a-brac, silver, etc. Write Estelle Stanley, 148 Seaver street, Roxbury. n12-8t

FOR SALE

FOR SALE—English coach baby carriage, fine condition, $30. Tel. Stoneham 1033-M.

FOR SALE OR TO LET

WINCHESTER—Manchester road, 8 room single, oil heat, H. W., Tile bath, 2-car garage. Wildwood Street, 2½ story dwelling and garage, oil heat. Foxcroft Road, 9 room single, 3 baths, garage.
Also Foreclosed Properties For Sale
Thomas I. Freeburn, Agent
And Property Management
TEL. CAPITOL 8947 or WIN. 1419
t23-tf

TO LET

ROOM FOR RENT—Ideal location for business person or couple, large, sunny furnished room, two large closets, fireplace, bathroom adjoining. Close to center and transportation. Tel. Win. 2476-R. *

MISCELLANEOUS

COW MANURE; window washing; rubbish removed. Tel. Wob. 0856-J, J. McKenna Brothers. n26-2t*

BONSFIELD REST HOME for convalescents and elderly people, reasonable rates, Doctor's reference. 203 Aldrich road, Wilmington. Wilmington 2293. n12-3t*

FIREPLACE WOOD
Available immediately. Ceiling Prices. Also Kindling.
TEL. LEXINGTON 1805
n26-4t*

Tel. Win. 2038 Locatelli Building
Marie E. Folger
Distinctive Dressmaking and remodeling. Hours: Tuesday and Fridays only 9 to 12 and 1 to 4:30 P. M. By appointment only.
540 MAIN ST. WINCHESTER
ap16-tf

DR. RUTH A. BOULE
Chiropodist — Podiatrist
50 VINE STREET WINCHESTER
(opposite Winchester Theatre)
Hours by Appointment Only
TEL. WIN. 1989
my7-tf

Fireplace Wood
Order While Available
ALSO KINDLING WOOD
TEL. MALDEN 1953
jy16-tf

THOMAS QUIGLEY, JR.
CONTRACTOR
CEMENT AND STONE MASON
MOTOR TRANSPORTATION
Power Shovel
Road Roller
Concrete Mixer
Tractor
Air Compressor
Drilling
Blasting
Rock Excavating
Granolithic Walks and Driveways

Football Notes

(Continued from page 4)

sidelines, only the press and Dr. Phillip McManus remaining with the team. The latter died a thousand deaths during the morning.

Now the experts, we are told, are going to decide whether the Shore road field is a good one for football. Here's hoping they have a word with the players before making up their minds. We personally decided quite a while ago.

You just have to hand it to that Abreau feller. What a job he did, both actually and inspirationally. With a boy of his type in its lineup Winchester would have won by as good a margin as even "Mack" predicted.

And speaking of Mack, we don't envy him the reception he got at Hennessey's this morning.

Busiest man at the field? That would be Ray "V for Victory" Hayward. No one else was even close.

Quite a little battle the boys waged for the goal posts after the game. The best Woburn got was a part of one set. The Winchesters put up a really stiff fight. Sgt. Tom Cassidy took one Woburn youth into custody, but he got away and no one cared much. The boys were really swinging around the posts at the railroad end. Regrettable, of course. And wasn't it at one of the real ivy colleges that this merry prank orignated.

There were two casualties during the game. Domenick Luongo, a well known Winchester boy, was reported to have broken his collar bone during an informal football scrimmage between the halves, and Robert Brazeau of 151 Swanton street, 11 years old, fell on a bottle and got a badly cut hand. He was taken to the hospital by Officer James Farrell.

Judges for the "outstanding player" contest (and what a cinch they had) were Jim Haggerty, Woburn Times sports editor, Mack McKenzie, Times Winchester representative and Mike Connolly of the tSar.

1944
CALENDAR PADS
SECRETARY PADS
DO IT NOW PADS
Also
PHILLIPS BROOKS CALENDARS
At
WILSON
THE STATIONERS
THE WINCHESTER STAR

CHURCH SERVICES

SUNDAY, NOVEMBER 28, 1943

ST. MARY'S CHURCH

Rev. John P. O'Riordan, Pastor.
Assistants: Rev. Francis J. Sullivan, Rev. George F. Wiseman.

Masses at 7, 8, 9, 10, 11 and 11:45.
Sunday School after 9 o'clock Mass.
Novena Services Monday evening at 7.30.

FIRST CHURCH OF CHRIST, SCIENTIST, WINCHESTER

Sunday Services and Sunday School, 10:45 a. m.

Wednesday testimonial meeting, 7:45 p. m.

Reading Room, 5 Winchester Terrace (off Thompson Street). Open daily from 10 a. m to 5 p. m.; Saturdays from 10 a. m. to 9 p. m; Sundays and Legal Holidays from 3 to 5 p. m.

In The Mother Church, The First Church of Christ, Scientist, in Boston, Mass., and in all of its branches, a Lesson-Sermon will be read on Sunday, Nov. 28, on the subject Ancient and Modern Necromancy, alias Mesmerism and Hypnotism, Denounced.

The Golden Text will be, Be merciful unto me, O God: for man would swallow me up; he fighting daily oppresseth me . . . What time I am afraid, I will trust in thee (Psalms 56:1, 3). Other Bible citations will include Because thou hast made the Lord, which is my refuge, even the most High, thy habitation; There shall no evil befall thee, neither shall any plague come nigh thy dwelling. For he shall give his angels charge over thee, to keep thee in all thy ways (Psalms 91:9-11).

Passages from the Christian Science textbook, Science and Health with Key to the Scriptures by Mary Baker Eddy, will include The understanding, even in a degree, of the divine All-power destroys fear, and plants the feet in the true path,—the path which leads to the house built without hands eternal in the heavens. Human hate has no legitimate mandate and no kingdom. Love is enthroned (p. 454).

THE UNITARIAN CHURCH

Main street and Mystic Valley Parkway.
Rev. Paul Harmon Chapman, Minister.
Miss Caroline V. Everett, Secretary.
Church telephone, Win. 0949.
Mr. Chapman may be reached by calling the church office.

Sunday, 9.30 A. M.—Junior Church, grades 3 through 8.

10 A. M. Men's Bible Class.

11 A. M.—Lower School, nursery school class through grade 2.

11 A. M.—Worship service. Mr. Chapman will preach on the subject, Victorious Living in Spite of -.

6 P. M. Metcalf Union.

Tuesday, Nov. 30, 7:30 P. M. Sea Scouts and Boy Scouts.

Wednesday, Dec. 1, 2:45 P. M. Girl Scouts

Thursday, Dec. 2, 10 A. M. Red Cross sewing.

Friday, Dec. 3, 7 P. M. Cub Scout Pack 6

CRAWFORD MEMORIAL METHODIST CHURCH

"A Friendly Church by the Side of the Road"
Rev. Roger E. Makepeace, Minister.
Residence, 30 Dix street. Tel. Win. 0539-M.
Director of Church School, Mr. Gordon Smith, 50 Middlesex street.
Miss Isabelle V. Warren, Organist and Choir Director.

9.30 A. M. Church School Classes.

10.45 A. M.—Beginners and Primary children (3 to 7) will attend church for their story-message and then go to their department.

10.45 A. M. Family Day Worship Service. The pastor will preach on Ordinary Lives in Extraordinary Times. Miss Ruth Newell, mezzo soprano, will sing The Lord Is My Shepherd by Tchaikowsky and the Choir will sing God, That Madest Earth and Heaven arranged by Harker.

5 P. M. The Methodist Youth Fellowship will meet at the parsonage with Dr. Arthur C. Fay, as their guest speaker.

Friday, Dec. 3, 10 A. M. to 10 P. M. The Good Neighbor Fiesta Fair, 12 m., luncheon. 6 to 7 p. m., Cafeteria style supper. Evening entertainment. Sound films.

FIRST CONGREGATIONAL CHURCH

Rev. Howard J. Chidley, D. D., Minister. Residence, Fernway
Miss Evelyn Scott, Director of Religious Education.
J. Albert Wilson, Organist and Choirmaster.
Church telephone Win. 0328.

Dr. Chidley will preach at 10.45 on Jesus First Sermon. Children's sermon subject will be A Story About Cannibals.

Sunday School Hours

Nursery, Kindergarten, Primary, Junior and Intermediate Departments at 10.45 a. m. Junior High Department at 9.30 a. m.

The Senior Forum, for high school students will meet at 9.30 a. m. in Ripley Chapel. Dr. Edwin P. Booth will be the speaker, beginning a three weeks course on The Life of Christ.

Meeting of Boy Scout Troop 3, Mr. Robinson S. Whitten, Scoutmaster, on Monday evening at 7.15 in parish house.

A Hunter's Moon dinner will be served Tuesday evening, Nov. 30 in the parish house. See coming events.

On Tuesday evening, Dec. 7, at 8 o'clock Dr. Charles H. Tozier will show his colored pictures of Colonial Williamsburg, in the parish house.

The Wednesday Night Club will hold a Formal Evergreen Dance Friday, Dec. 10, 7.45 to 1 a. m. in the parish house.

CHURCH OF THE EPIPHANY

Rev. Dwight W. Hadley, Rector. Rectory, 3 Glengarry. Tel. Win. 1264. Parish House, tel. Win. 1922

8 A. M.—Holy Communion.

9:30 A. M.—Church School.

11 A. M.—Morning Prayer and Sermon by the Rector.

11 A. M.—Kindergarten and Primary Department.

4 P. M. Confirmation instructions.

Tuesday, Nov. 30, 10.30 A. M. Holy Communion.

Sewing meeting for Red Cross and Surgical dressings. 12.30, luncheon.

Wednesday, Dec. 1. British War Relief Sewing.

SECOND CONGREGATIONAL CHURCH

Corner of Washington Street and Kenwin Road.
Rev. Harland G. Lewis, Minister.

9.30 A. M.—Church School.
11 A. M. Morning Worship.

FIRST BAPTIST CHURCH

Rev. Clark T. Brownell, D. D., Interim Pastor.
Miss Dorothy G. Swain, Director of Young People's Work, 3 Dix terrace. Tel. 1943-M.
Mrs. Stanley B. Kinsley, Church School Superintendent. 1 Winthrop street, Stoneham. Tel. Stone. 0637-R.
Mr. Arthur Flemings, Choir Director.
Mrs. Frederick C. MacDonald, Organist.
During the absence of a pastor, those seeking pastoral assistance may contact Miss Swain, Win. 1943-M or Deacon Lewis Foster Win. 2057-W.

9:30 A. M. Church School for all departments above the beginners.

10:45 A. M. Public worship. Rev. Clark T. Brownell, D. D., Interim Pastor, will preach on the topic, Great Possessions. Music by the Church Choir.

10.45—Beginner's Department in the Primary Room. Children under 6 cared for during the church service.

11.20 A. M. Children's World Crusade for children of primary and junior age.

6 P. M. Young People's Group. All who were present last Sunday afternoon and evening are urged to be present for a lively song fest, an active discussion and a brief worship service. This includes Junior High age, High School and post High School young people.

7 P. M. Evening Service. Song service led by Dr. Cecil W. Pride, with Mrs. Malcolm C. Wilson at the piano.

Monday, 7 P. M. Boy Scouts, Troop 7 in the recreation hall.

Tuesday, 7:45 P. M. Church Executive Board meeting.

Wednesday, 7:45 P. M. The Friendly Hour mid-week service with Dr. Brownell in charge.

Thursday. Monthly meeting of the Women's League. 10, sewing. 12, luncheon. Chairman, Mrs. Charles Walker. 1.15, Victory meeting, to honor our boys in service. Theme, Our Hope in a New World. Chairman, Mrs. Lyman C. Smith; Assistant Chairman, Mrs. E. H. Garrison.

Friday, 7:30 P. M. Senior Choir rehearsal.

None Too Small

In the Girl Scouts, none is too small to do her bit in the war effort. This little Brownie Scout (Brownies are seven to ten years old) pastes a war stamp in her book. Girl Scouts, now more than 700,000 strong, will observe their annual Girl Scout Week this year from October 31 through November 6.

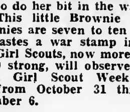

GIRL SCOUT NOTES

In Troop II Joan Morgan reports that Elinor Tattenger, Mary Rooney and Jean Roberts have finished their required number of hours and will now receive their service pins. Mary Rooney and Elinor Tattenger have finished their home nursing requirements and now have that badge and Mary Rooney gets the clothing badge for her work in that field.

The High School girls in Senior Troop 5 have been busy helping to sort and mend the clothes collected for Russian Relief by the Wadleigh and High School pupils. These older girls also spent a day this week putting the day camp to bed for the winter and did all the handy-man chores to insure the camp and its surroundings against any untoward blasts from Jack Frost. Jacqueline Keefe also tells us that this senior troop does its bit at the surgical dressings classes.

For any thrifty-minded readers in need of a uniform there are several at girl scout headquarters at greatly reduced prices. Orchids to Winchester Girl Scouts! We are 100 per cent registered. This time last year we sagged badly at 46 per cent. Took some effort, but isn't it a glorious feeling?

You won't need the voice of a thrush to sing Christmas carols with all the other girl scouts at the Community tree ceremony, just come and practice at the Lyceum Building after school on Dec. 3, get into the spirit early. Everyone, welcome. These troops are chalking up great gains in Community Service. Troop 7 folded 1000 seals for the anti-tuberculosis association, and the Brownies are in there helping too, Brownie Troop 21 folded 400 seals; Troop 23, 300 and Troop 27, 400.

Troop 12 has had an intensive button drive. Collecting for the garments for Russian Relief. These girls while helping to sort the clothing noticed the lack of buttons and presto! went to work immediately to remedy the situation.

Troop II is just finishing up on some super scrap books for the hospital. The loving attention and patience put into these books will certainly bring forth some happy twinkles in the children's ward from now on.

At the troop 3 meeting which was mostly devoted to work on their afghan new patrol leaders were chosen: Carole Shanklin, Francis Barrett and Marjorie Zinn. Two new girls were welcomed as troop members and we hope Evelyn Delorey and Dorothy Sullivan will enjoy being with us. Diantha Lamb tells us that a musical program is scheduled for their December 9 meeting, and plans to make this a very delightful affair are underway by this group of 5th graders.

Mrs. Everard Elledge's Troop 12 entertained their mothers and friends at their last meeting to celebrate their 7th birthday and annual registration. Thirty nine girls participated in a skit written for them by Mrs. Elledge. Norma Bergquist made a very charming mistress of ceremonies and Nancy Grant, June Tracey and Janet Foley were aides. A majority of busy mothers took the time to attend this party and it was a tribute to Mrs. Elledge in appreciation for all the effort she has put forth in making this troop so successful that each mother volunteered to help in some way. Scouting among junior high school girls has tripled in the last year! Refreshments were served by the group of girls who are earning their hostess badge from a table depicting a bountiful harvest. Ann Albree was chairman of the decoration committee. Winchester has gathered girls in from the four corners and in Troop 12, alone, girl scouts from other towns now living here, were welcomed and registered. These were Joan DeCamp, from Seeconk, Conn., Cynthia Babcock from Lexington, Connie Barker from Bangor, Me., Janet Cary from Wakefield, Mary Lou Finn from Queens Village, L. I., Anna Maria McFadden from Annapolis, Md., and Cynthia Hickey from South Stratford, Vt. These girls have a great deal to contribute to our troop and we hope they will be happy with us.

CONTAGIOUS DISEASES

The following list of Contagious Diseases was reported to the Board of Health for week ending, Wednesday, Nov. 10:

Chicken Pox	32
Mumps	1
Measles	2

William B. MacDonald,
Agent

Yellow copy paper at Wilson the Stationers.

WINCHESTER TRUST COMPANY

35 CHURCH STREET

CONDENSED STATEMENT

As of the Close of Business October 18, 1943

Resources		
Cash and due from Banks	$ 620,910.12	
United States Government Bonds and Notes	2,268,249.81	
		$2,889,159.93
Other Stocks and Bonds		343,421.02
Loans on Real Estate		528,709.76
Other Loans		221,298.65
Banking House and Equipment	58,060.96	
Less reserve for depreciation	24,585.21	
		33,475.75
Accrued Interest and Other Income Received and Expense prepaid		17,467.28
		$4,033,532.39
Liabilities		
Capital	$ 100,000.00	
Surplus and Guaranty Fund	155,500.00	
Undivided Profits	121,294.87	
		376,794.87
Reserves		14,237.37
Commercial Department Deposits	2,502,910.66	
Savings Department Deposits	1,136,996.44	
		3,639,907.10
Other Liabilities		2,593.05
		$4,033,532.39

A MEMBER OF THE FEDERAL RESERVE SYSTEM
A MEMBER OF THE FEDERAL DEPOSIT INSURANCE CORPORATION

A Cordial Christian Welcome
TO
"The Church of the Open Bible"
Rev. Carlton Helgerson, *Pastor*
SUNDAYS
9.30 a. m., Church School 10.45 a. m., Morning Worship
7 p. m., Evening Song and Gospel Service
Wednesdays: 7.45 p. m., Prayer Service
INSPIRATIONAL SINGING GOSPEL PREACHING
The Evangelical Free Church Montvale Ave., Woburn
Speaker Sunday Evening, Nov. 28 will be Dr. Howard W. Ferrin
n26-4t

KEEP ON
Backing the Attack
WITH
WAR BONDS

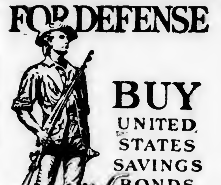

AMERICA ON GUARD!

Above is a reproduction of the Treasury Department's Defense Savings Poster, showing an exact duplication of the original "Minute Man" statue by famed sculptor Daniel Chester French. Defense Bonds and Stamps, on sale at your bank or post office, are a vital part of America's defense preparations.

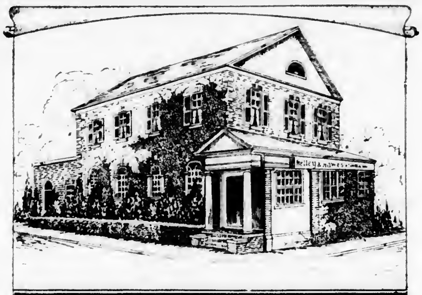

KELLEY & HAWES

FUNERAL SERVICE

VINE AND ELMWOOD AVE.
WINCHESTER MASS.

Winchester 0035

Malcolm D. Bennett, *Director*

SUNDAY EVENING SONG SERVICE AT FIRST BAPTIST CHURCH

At 7 p. m., Sunday night, Nov. 28, Lt. Hall, Chaplain U. S. Army will be the speaker. He will show motion pictures of his work wth the boys. He has recently arrived here from Fort Houston, Texas, and has a very interesting subject which should be heard by all people of the town who have members of their families in the armed services.

Excerpts from letters received from Paul Butterworth by his family, Mr. and Mrs. Ernest H. Butterworth will be read. Paul has recently been awarded the silver star for bravery and it will certainly be a privilege to hear some of the interesting facts he has to write home about.

Don't miss this treat and if any other friends have letters from their boys or girls in the service which might be of interest to others, we shall be very happy to receive and read them.

Next Sunday night, Dec. 5, Lt. W. D. Turkington will again bring his cornet and a helpful message and we hope you will plan to attend that night also. In thes times of gasoline and tire shortage why not spend an hour every Sunday night at the Sunday Evening Song Service at the Baptist Church?

THE EXALTATION OF FAITH

(Written for The Winchester Star)

Somewhere in the world is a Reality
That answers to the noblest hopes
Which ever flash their bright beams
In the darkness. From the misty flats
Of dull and sluggish moods which so often
Becloud the radiant faith by which men live—
May human spirits be lifted high
As we base our daily life on righteousness
And fraternal love thus assuring exaltation of faith.

Eugene Bertram Willard

We have in stock now Scrap Books, price $1. Wilson the Stationer, Star Building.

CAUSE OF MILK SHORTAGE

Some confusion has arisen in the minds of many consumers as to the cause of the present milk shortage.

This is due in part to the discrepancy between the published statements of the amount of milk available and the amount actually available for sale by milk dealers. In establishing dealers quotas the War Food Administration has allowed them to sell 94 per cent of the amount sold during the week of Oct. 30. This would indicate only a shortage of 6 per cent, whereas the amount available for the general public is actually short approximately 15 to 20 per cent.

The discrepancy arises from the fact that there are certain types of users which must be supplied with 100 per cent of their needs. These include the Armed Forces stationed in this area, hospitals, schools and families with small children.

Leaders in the industry state that this condition is temporary and will probably exist in the months of November and December when milk production is at a normal low for the year.

The responsibility for allocating available supplies among users has been placed upon the dealers and they have stated they will make every effort to see that every customer is treated fairly and equitably. They pointed out, however, that families with small children will have first consideration, which means that the needs of other users may be curtailed more sharply.

Industry members stated that this condition came with such suddenness that in the early stages of limitation there were bound to be a few cases of drastic shortages, but under the voluntary allocation plan such shortages will be corrected in the near future.

To make the plan work requires the understanding and co-operation of every milk user and through such co-operation it is hoped that no individual will suffer any great hardship.

Make it a thrifty CHRISTMAS — give WAR BONDS. Keep on BACKING THE ATTACK.

Guarding Fuel for Flyers

These police dogs are on duty at one of the large Shell Oil ocean terminals on the Atlantic seacoast guarding one of the huge tanks of high octane aviation gasoline from any possibility of sabotage before its shipment to the various battlefronts. Harry and Beaner are their names, each one every inch a fighter. They are three years old and weigh 61 and 52 pounds respectively. Carefully chosen for their work, they have done such a good job in keeping everybody out of the tank yards having no business there that their reputation as "terrors" has spread throughout the entire neighborhood. Their training for this special work consisted of a course conducted by a Princeton dog trainer. Dog patrols have proved so successful that they have been installed at many of the Shell terminals handling war products.

FUEL OIL SHORTAGE

Now that the 1943-44 heating season is here to stay through the cold winter months, it's time for all residents of Massachusetts to give more serious thought to the fuel oil situation. It will be well for them to become acquainted with the true facts and take all precautions they can to conserve the available supplies.

There has been too much optimism and too little concern on the part of oil-burning householders to date. While the State OPA has no intention of blowing cold air on hopes for improved conditions this winter, the fact remains that there has been no justification for the complacency manifested in this area in recent weeks.

If sufficient oil supplies were now available or in sight to meet the anticipated demands the next few months, the OPA would gladly let Bay State residents enjoy their pre-war heating habits. But the supplies aren't here. And furthermore the prospects of increased supplies are not what they should be.

A survey taken this week showed that thousands of Massachusetts oil consumers have been keeping their thermostats at 70 degrees or higher this fall. Little did they realize that they were burning fuel oil much faster than their ration allowances permit. For this reason, the OPA feels that many over-optimistic consumers should know the facts before they find themselves short of coupons.

State rationing officers advise all users of fuel oil to take the following precautions: Keep thermostats at 65 degrees or below; reduce night temperatures to 55 degrees or less; and draw window shades to keep out cold air.

Lack of supplies in western refineries and terrific demands from the military are responsible for low inventories. Bay Staters should keep these facts in mind instead of relaxing their conservation methods this heating season.

* * *

Hundreds of requests have been received by the State OPA for information in regards to gifts and transfers of rationed processed foods during the holidays. Up to 50 quarts of home-processed foods can be given away point free. A list of uniform rulings were published by the State OPA this week.

BRITISH WAR RELIEF

She always put something extra in with what she made for a British man in service, did Mrs. Fanny Thompson. And an echo from her cheery kindness came back last week to the Epiphany work room, a letter. Her will had specified that all her things that could help Britain should be used to help. So carpet from her stairs went to make warm bedside spots on tankers or merchant vessels or coast-guard boats that will be busy in arctic waters this winter. Young veterans in hospital will be training mended legs to walk again, helped by walking sticks that used to help her brave icy Winchester streets. Somewhere men at sea in long cold watches are making tea over her electric grill. Somewhere perhaps under the sea, her small victrola is helping out in a sailors' sing song. So carrying out her wish that all which could help to victory should be used for victory, her executor sent over to the Winchester Unit a recent letter from a soldier correspondent, who had not heard of Mrs. Thompson's death. The writer had waited to answer until he could get "a snap of the boys" to slip into the letter. He was a bit apologetic about the picture, 'taken by a native photographer who used a rather primitive looking instrument." But the snapshot showed a good-looking bunch of British lads who were manifestly keeping their abnormally light spirits.

Those light spirits were getting tested but in that Persian and Iraq region. They had already experienced a temperature of 120 degrees in the shade and their spot was supposed to have still hotter days. A real test for these soldiers from a sea-cooled island.

The Winchester Unit was eager not to lose the contact Mrs. Thompson had established with this young ally, and so Mrs. John Haines, Jr., took over this legacy from Mrs. Thompson's store of outgoing kindness and will answer the letter.

SONG SERVICE AT HOME FOR THE AGED

Last Sunday afternoon at 3.30, 14 men from Everyman's Class of First Baptist Church conducted a Song Service at the Home for the Aged on Mt. Vernon street. Dr. Pride led the singing and Mr. H. C. Sanborn was the pianist. The devotional service was led by Dr. Brownell, Interim Pastor. There were 17 members of the Family present and one of them Mr. Simonds thanked the men for their service and extended an invitation for another service next month.

HOBBIES AND CRAFTS MEETING AT MYSTIC SCHOOL

Due to the able sleuthing of Mrs. Herbert Ross, the Mystic Mothers' Association has uncovered much rare talent among the mothers of the Mystic School.

Those who are interested in hooked rugs, quilts, pottery making and antique tray decorating may learn all about these fascinating hobbies from those who do them at the next meeting of the Association, on Tuesday, Nov. 30 in the auditorium of the Mystic School at 3 p. m.

There will be mirrors, chests, trays, boxes and chairs decorated by Mrs. Jackson, Mrs. Parkhurst, Mrs. Chandler Symmes and Mrs. Kennison; clay exhibit and modeling by Mrs. Hollis Nickerson and Mrs. R. N. Hallowell; Mrs. Walter Keyes and Mrs. Chandler Symmes will exhibit hooked rugs, as will also Mrs. Clare W. Swonger; braided rugs will be shown by Mrs. Robert A. Johnston; the quilt department will be ably taken care of by Mrs. Coon, Mrs. Jackson, Mrs. Moses, Mrs. Carl Eaton, Mrs. Warren Eldridge and Mrs. Russell Symmes.

The public is cordially invited.

Fellsdale Junior Commandos, consisting of eight or nine boys collected and sold papers and magazines and used the money to buy a needy family a Thanksgiving dinner.

THANKSGIVING SERVICE

A Thanksgiving Day service was held by First Church of Christ, Scientist in the church edifice on Thanksgiving Day morning at 10 o'clock. Mr. Prescott Baston, the First Reader, read the Thanksgiving Day Proclamation by the Governor of the Commonwealth, Leverett Saltonstall.

This was followed by the Scriptural selection after which the congregation united in silent prayer which was followed by the Lord's Prayer with its spiritual interpretation from the Christian Science tertbook. Then followed the Lesson-Sermon especially prepared for Thanksgiving Day. The subject of this Lesson-Sermon was, "Thanksgiving." Mrs. Abbie Wilcox, the Second Reader, read the citations from the Bible while Mr. Prescott Baston, the First Reader, read correlative passages from Science and Health.

A solo was sung by Mrs. Caroline Ciotti after the Lesson-Sermon had been concluded.

Mileage Hints

By J. F. Winchester

Supervisor of Motor Vehicle Equipment, Colonial Esso Marketers

A RECENT study by an automobile association reveals that the majority of current breakdowns on the road are being caused by ignition troubles

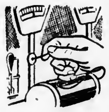

This is easily understood by the motorist who realizes that the storage battery and the generator that charges it are the heart of the automobile ignition system. The electrical power produced starts the car, furnishes ignition (the power of firing fuel) and operates the many electrical accessories—lights, horns, radios, signalling devices—that are now so important to everyday motoring.

If, therefore, the motorist will give both battery and generator regular care the bulk of his ignition troubles will be eliminated. Generally speaking, batteries need more care than generators. Battery failure is the result of two basic causes: the battery may become discharged through failure to turn off a switch, for example, by leaving the radio on. In this case, it must be recharged.

Or the battery wears out gradually. This wear is sometimes difficult to gauge accurately. Every householder is familiar with the electric bulb which seems to burn brightly for a long time and then suddenly gives out. Batteries are somewhat alike. Battery wear is slow during the first months of use then suddenly speeds up and the battery wears out quickly. The extent to which a battery wears out cannot be determined by a hydrometer test, but rather must be gauged by any one of a number of patented testers of the ability of a battery to perform under the normal heavy load of a car operator.

KEEP ON *Backing the Attack!* WITH WAR BONDS

BUY ONE NOW!

1944 OLD FARMER'S ALMANAC

A Fund of Valuable Information

PRICE 15c *ONLY*

at Wilson the Stationers

STAR BUILDING

2 Leading Mid-West Educators Praise Waves' Training Program

OFFICIAL U. S. NAVY PHOTOGRAPH

WAVES on the march at Hunter College, New York

The Navy's WAVES are not only doing vital win-the-war work but the experience they gain is an important complement to their education, assert two of the Mid-West's leading educators — Dr. W. C. Coffey, president of the University of Minnesota, and Dr. John C. West, president of the University of North Dakota.

Dr. W. C. Coffey

"If I had a daughter of my own and if she were properly qualified, I would be gratified if she should decide to join the WAVES," says Dr. Coffey. "It seems to me wise to take women into the armed forces for required services that they can handle quite as well or even better than can men.

"Such a procedure is far better than taking men out of positions in defense industries and other civilian positions important in connection with the war and which are more or less difficult for women. After all, this is a total war, calling for the placement of each and every individual where he or she can contribute to greatest advantage. I found that the war training programs that have been established for women offer a real opportunity not only for service to the country but also for their own personal development."

'A Vital Service'

Commenting on the WAVE recruiting program, Dr. West declares: "We are proud that so many women graduates of the University of North Dakota are serving their country in the uniform of the WAVES. We recognize that the training they receive is an important complement to their formal education, and that the work which they do is a vital service to their country in a time when such service is urgently needed. I heartily endorse this branch of service in the Navy, and I would be happy to lend my support to any program to recruit new members to carry on its great work."

The Navy Department has just issued a new booklet on the WAVES, free copies of which are available to young women at Navy Recruiting Stations or offices of Naval Officer Procurement.

SUBSCRIBE

TO

THE STAR

It Costs A Fraction Over

4 CENTS A WEEK

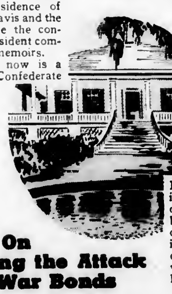

BONDS OVER AMERICA ★ ★ ★

Confederate Home

Near Biloxi, on the Gulf of Mexico, stands the last residence of Jefferson Davis and the house where the confederate president completed his memoirs.

Beauvoir now is a home for Confederate veterans.

Defeated men may live in peace and honor under the Stars and Stripes, but under the crooked cross of Naziism there is only ignominy, persecution, death for those who will not bend the knee.

Keep On Backing the Attack With War Bonds

The finest CHRISTMAS present you can give is one of Uncle Sam's WAR BONDS. Keep on BACKING THE ATTACK.

UNIVERSITY
HARVARD SQ. KIR. 4580

Now thru Saturday
Sonja Henie in
"WINTERTIME"

Van Heflin, Lionel Barrymore, Ruth Hussey in
"Tennessee Johnson"

Children's Movie, Sat., 10 A. M. Nov. 27
Wallace Beery in
'Salute to the Marines'
POPEYE CARTOON

Sun., Mon., Tues. Nov. 28, 29, 30
JAMES CAGNEY in
"Johnny Come Lately"

Allyn Joslyn, Evelyn Keyes in
"Dangerous Blondes"

Wed., Review Day, Dec. 1
Janet Gaynor, Fredric March in
"A Star Is Born"

Ann Sothern, Red Skelton in
"Panama Hattie"

Thurs., Fri., Sat., Dec. 2, 3, 4
John Garfield, Maureen O'Hara in
"The Fallen Sparro"

Mabel Paige, John Craven in
Someone to Remember

Continuous daily from 1.30

MEDFORD THEATRE
MEDFORD SQUARE
Phone Mystic 1800

Now Playing
LUCILLE BALL,
VIRGINIA WEIDLER,
Harry James and His Music Makers in
"Best Foot Foward"

EDMUND LOWE in
"Dangerous Blonde"

Uncle Ned's Varieties
EVERY SAT. NITE

WEEK OF NOV. 28
Sun., Mon., Tues., Wed.
'This is the Army'
starring
MEN OF ARMED FORCES,
GEORGE MURPHY,
JOAN LESLIE,
LT. RONALD REAGAN
also
Selected Short Subjects

Mat. 1.45 Eve. 5.45
Sat.-Sun. 1 to 11

WINCHESTER THEATRE
PHONE WINCHESTER 2500

Mat. 2 P. M. Eve. 6:30 Cont.
Mat. 15c-28c Eve. 20c-40c
Sundays and Holidays
2-11 P. M. Continuous

Now Playing
Behind the Rising Sun
Margo, Robert Ryan

Young and Willing
Susan Hayward, R. Benchley

Sun., Mon., Tues., Wed.
So Proudly We Hail
Claudette Colbert, Sonny Tufts, Paulette Goddard

Follies Girl
Wendy Barrie, Gordon Oliver, Doris Nolan

Thurs., Fri., Sat.
First Comes Courage
Merle Oberon, Brian Aherne

My Friend Flicka
Rita Johnson, Preston Foster

Mon Eve. — Winchester Chapter Red Cross Blood Donor Committee present on the stage a program assisted by Sgt. Cotter, Army Recruiting Hdqt. and Lt. Clyde Zinn.

NOTICE OF LOST PASS BOOK

In compliance with the requirements of Chapter 167, Section 20, of the General Laws and Acts in amendment thereof or supplementary thereto, notice is hereby given of the loss of Matured Share Certificate No. 959 issued by the Winchester Co-operative Bank, and that written application has been made to said bank for the payment of the amount of the deposit represented by said book or for the issuance of duplicate book therefor.

WINCHESTER CO-OPERATIVE BANK,
By Ernest R. Eustis, Treasurer
n19-3t

STRAND
WOBURN
Woburn 0696

Mat. 2 P. M. Eve. 6:30 P. M. Cont
Sat., Sun., Holidays 2-11 Cont.

Now thru Saturday
ABOVE SUSPICION
Joan Crawford, F. MacMurray
Hoppy Serve a Writ
William Boyd, Andy Clyde

Sunday, Monday, Tuesday
WINTERTIME
Sonja Henie, Jack Oakie
Gorilla Man
John Loder, Ruth Ford

Wed., Thurs., Fri., Sat.
Irving Berlin's Army Show in Technicolor
"THIS IS THE ARMY"
Starring Men of the Armed Forces Geo. Murphy, Joan Leslie, Alan Hale, Kate Smith, Lt. Ronald Regan, Geo. Tobias

Also Selected Short Subjects

Wakefield THEATRE

Weekday Mat. 2 Sundays Mat. 3
Eve. 7.45
C. W. Hodgdon F. J. Howard
Sole Owners

Now Playing
Joan Crawford, Fred MacMurray in
ABOVE SUSPICION
Hopalong Cassidy in
Undercover Man

Sun., Mon., Tues. Nov. 28, 29, 30
Cary Grant, Laraine Day in
MR. LUCKY
Grace McDonald, Robert Paige in
Get Going

Wed., Dec. 1, Request Day
Robert Taylor, Lana Turner in
JOHNNY EAGER
Noah Beery, Jr., J. Rogers in
Calaboose

Thurs., Fri., Sat. Dec. 2, 3, 4
Don Ameche, Gene Tierney in
HEAVEN CAN WAIT
Joe Sawyer, William Tracy in
Yanks Ahoy

Coming, Sun., Mon., Tues., Dec. 5, 6, 7: Edw. G. Robinson in Destroyer and Margaret Lindsay in Let's Have Fun

On the Way—Wintertime, Salute to the Marines, First Comes Courage, Let's Face It, Phanton of the Opera

---

Stoneham THEATRE

Telephone Stoneham 0092
Mat. 1:45. Eves. 6:30 or 6:45
Continuous Till 11 p. m.

Fri., Sat., Nov. 26, 27

Oh Cary—you never made love like this before!
CARY GRANT
Mr. Lucky
LARAINE DAY
CHARLES BICKFORD • GLADYS COOPER
ALAN CARNEY • HENRY STEPHENSON
Produced by DAVID HEMPSTEAD • Directed by H. C. POTTER • Screen Play by Milton Holmes &

Second Big Hit
Mary Lee and John Archer in
SHANTYTOWN

Sun., Mon., Tues., Nov. 28, 29, 30

Ernst Lubitsch's
HEAVEN Can WAIT
in Technicolor

Second Smash Hit

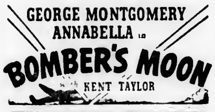

Wed., Dec. 1, Review Day
Irene Dunne, Cary Grant in
MY FAVORITE WIFE
co-feature
Edward G. Robinson, Laraine Day, Edward Arnold in
UNHOLY PARTNERS

Thurs., Fri. Sat., Dec. 2, 3, 4
Leslie Howard, David Niven in
SPITFIRE
—also—
Ruth Warwick, Joan Carroll in
PETTICOAT LARCENY

MOVIE CLOCK

WINCHESTER THEATRE

Sunday: Follies Girl: 4.05, 7.42; So Proudly We Hail: 2, 5:37, 9:09.

Monday, Tuesday, Wednesday: Follies Girl 2:10, 6.30, 10.02. So Proudly We Hail: 3.27, 7.47.

Thursday, Friday, Saturday, My Friend Flicka: 3.53, 8.13; First Comes Courage: 2.18, 6:30, 9:52.

UNIVERSITY THEATRE, CAMBRIDGE

Now thru Saturday: Wintertime: 3.10, 6.25, 9.50; Tennessee Johnson: 1.30, 4:45, 8.05.

Sunday, Monday, Tuesday, Nov. 28, 29, 30: Johnny Come Lately, 2.55, 6.15, 9.40; Monday only: 1.30, 4.45, 8.10, Dangerous Blondes 1.30, 4.45, 8.10; Monday only: 3.15, 6.20, 9.55

Wednesday, Review Day, Dec. 1: A Star Is Born: 2.15, 6.05, 9.35; Panama Hattie: 1.30, 4.45, 8.15.

Thursday, Friday, Saturday, Dec. 2, 3, 4: Fallen Sparrow 2.55, 6.15, 9.50; Someone to Remember: 1.30, 4.45, 8.20; Thursday only Fallen Sparrow: 1.30, 4.15, 8.20; Someone to Remember: 3.10, 6.30, 10.

WAKEFIELD THEATRE

Friday and Saturday, Above Suspicion 3.25, 9.05; Undercover Man: 2.07, 7.52

Sunday: Mr. Lucky: 1.10, 8.55; Get Going: 3.09, 7.51.

Monday and Tuesday: Mr. Lucky: 3.10, 8.55, Get Going: 2.09, 7.51.

Wednesday: Johnny Eager: 2.55, 8.35; Calaboose: 2.09, 7.54.

Thursday, Friday, Saturday: Heaven Can Wait: 3, 8.15; Yanks Ahoy, 2.09, 7.51

STRAND THEATRE, MALDEN

Thursday-Saturday and Sunday, Nov. 25-27 and 28: Johnny Come Lately: 3.05, 6.15, 9.20; Natzy Nuisance: 2.15, 5.25, 8.25.

Friday to Wednesday, Nov. 26-Dec. 1: Johnny Come Lately: 3.05, 6.15, 9.20; Natzy Nuisance: 2.15, 8.10.

STONEHAM THEATRE

Friday and Saturday: 3:10, 8:20; Shantytown: 2.05, 6.45, 9.55; News: 1.45, 8.

Sunday: Heaven Can Wait: 2.55, 6.15, 9.25; Bomber's Moon: 1.15, 5.05, 8:15; News 4.45, 8.

Monday and Tuesday: Heaven Can Wait: 3.10, 8.15; Bomber's Moon: 2, 6.15, 9.55; News: 1.15, 7.55.

Wednesday: My Favorite Wife: 2.25, 9.25; Unholy Partners: 2.05, 8.05; News: 1.15, 7.45.

Thursday, Friday, Saturday: Spitfire: 3.05, 8.20; Petticoat Larceny: 2, 6.15, 9.50; News: 1.15, 8

18819
THE COMMONWEALTH OF MASSACHUSETTS
LAND COURT

To Etta C. Richardson, Margaret L. Goodrow, and Mary A. Simpson, of Winchester, in the County of Middlesex and said Commonwealth; Woburn Five Cents Savings Bank, a duly existing corporation having an usual place of business in Woburn, in said County of Middlesex; Samuel W. Richardson, of New York, in the State of New York; and to all whom it may concern:

Whereas, a petition has been presented to said Court by the Dix Lumber Company, a duly existing corporation having an usual place of business in Cambridge, in said County of Middlesex, to register and confirm its title in the following described land:

A certain parcel of land with the buildings thereon, situate in said Winchester, bounded and described as follows:

Westerly by Washington Street 210.02 feet; Northerly by land now or formerly of Etta C. Richardson 60.06 feet; Easterly and Northerly by land now or formerly of Samuel W. Richardson 122.31 feet and 30 feet respectively. Easterly by land now or formerly of Mary A. Simpson 85 feet; and Southerly by land now or formerly of Margaret L. Goodrow 90.56 feet.

Petitioner claims as appurtenant to the above-described land rights in ways in common with others entitled thereto.

The above-described land is shown on a plan filed with said petition and all boundary lines are claimed to be located on the ground as shown on said plan.

If you desire to make any objection or defense to said petition you or your attorney must file a written appearance and an answer under oath, setting forth clearly and specifically your objections or defense to each part of said petition, in the office of the Recorder of said Court in Boston (at the Court House), on or before the sixth day of December next.

Unless an appearance is so filed by or for you, your default will be recorded, the said petition will be taken as confessed and you will be forever barred from contesting said petition or any decree entered thereon.

Witness, JOHN E. FENTON, Esquire, Judge of said Court, this sixth day of November in the year nineteen hundred and forty-three.

Attest with Seal of said Court.
(Seal)

ROBERT E. FRENCH, Recorder

Louis L. Green, Esq., 27 State Street, Boston, Mass., For the Petitioner.

n12-3t

COMMONWEALTH OF MASSACHUSETTS
MIDDLESEX, SS. PROBATE COURT

To all persons interested in the estate of Mary A. Warren of Winchester in said County, under conservatorship.

The conservator of the property of said Mary A. Warren has presented to said Court for allowance his first and second accounts.

If you desire to object thereto you or your attorney should file a written appearance in said Court at Cambridge before ten o'clock in the forenoon on the fourteenth day of December 1943, the return day of this citation.

Witness, John C. Leggat, Esquire, First Judge of said Court, this nineteenth day of November in the year one thousand nine hundred and forty-three.

Loring P. Jordan, Register
n26-3t

COMMONWEALTH OF MASSACHUSETTS
MIDDLESEX, SS. PROBATE COURT

To all persons interested in the estate of Nellie L. Connors otherwise known as Ellen L. Connors late of Winchester in said County, deceased.

A petition has been presented to said Court for probate of a certain instrument purporting to be the last will of said deceased by A. Benjamin Cohen of Boston in the County of Suffolk, praying that he be appointed executor thereof, without giving a surety on his bond.

If you desire to object thereto you or your attorney should file a written appearance in said Court at Cambridge before ten o'clock in the forenoon on the thirtieth day of November 1943, the return day of this citation.

Witness, John C. Leggat, Esquire, First Judge of said Court, this sixth day of November in the year one thousand nine hundred and forty-three.

Loring P. Jordan, Register
n12-3t

COMMONWEALTH OF MASSACHUSETTS
MIDDLESEX SS. PROBATE COURT

To all persons interested in the estate of Talma Temple Greenwood late of Winchester in said County, deceased.

A petition has been presented to said Court for probate of a certain instrument purporting to be the last will of said decease by Alice Katherine McGarry Greenwood of Winchester in said County, praying that she be appointed executrix thereof, without giving a surety on her bond.

If you desire to object thereto you or your attorney should file a written appearance in said Court at Cambridge before ten o'clock in the forenoon on the seventh day of December 1943, the return day of this citation.

Witness, John C. Leggat, Esquire, First Judge of said Court, this twelfth day of November in the year one thousand nine hundred and forty-three.

LORING P. JORDAN, Register
n19-3t

WHAT'S GOING ON AT THE PUBLIC LIBRARY

Fri. Nov. 26, 7:30 p. m. Art Gallery. Family Night at the Library. Educational films, Pantzcuaro, Trees and Men, The Sunfish.
Sat., Nov. 27, 10:15 a. m. Art Gallery. Educational films of Friday evening repeated for children
Sat. Nov. 27, 2-4 p. m. Winchester Historical Room open to public.
Mon. Nov. 29, 7 p. m. Adult Education Classes in Spanish and Portuguese.
Wed., Dec. 1, 7.45 p. m. Conference Room. Civilian Defense meeting.
Fri. Dec. 3, 7.30 p. m. Art Gallery. Family Night at the Library. Educational films, Phillipine Islands, Water, Friend of Enemy, Good Neighbor Family, Atlantic Patrol.

Foreign Language Reading

Lisez-vous le francais? Lee Vd. el espanol? Would you like to read some books in these languages and also in Swedish, Finnish, Greek, Italian, Russian, Portuguese, Chinese or Japanese? The library has borrowed from the State Division of Public Libraries a collection of novels in these foreign languages.

Among the French group are included St. Exupery's popular "Pilote de Guere" (Flight to Arras), Malraux's "La Condition Humaine" and "L' Amour au Bout du Fil" by Barclay. Spanish and Portuguese authors include Alarcon, Gallegas, Netto and Azevedo. Among the Greek titles are included "Daughter of the Nereid" and "Far from the World" by Voutera and among the Russian are Tolstoi's "War and Peace" and "Seeds of Tomorrow" by Sholokhov. There are several books in Italian and Finnish and a book of "Old Chinese Stories" and one of "Ancient Chinese Parable" in Chinese.

Beginner's Grammars are also available in these languages.

Pan American Periodicals

Are you interested in current periodicals dealing with our neighbors to the North and South? The library subscribes to the "Canadian Forum" and the "Inter-American" which incorporates the "Inter-American Quarterly" and "Pan American News." These magazines are published monthly and may be borrowed for seven days.

LIBRARY HOURS

Adult Department 10 a. m. to 9 p. m. Boys' and Girls' Library 12 noon to 6 p. m. Saturdays and School Vacations 10 a. m. to 6 p. m.
Tel. Win. 1106

NOONAN SCHOOL ASSEMBLY PROGRAM

Grade 1, Thursday, Nov. 18

Songs and stories about some animals we know.

Song: Grass for Bunnies: Patrick McDonough, Paul MacDonald, Roderick Munroe, Albert Russo, Dennis McManus, Thomas McKee, Sydney Foster
Poem: The Turtle ...... Gerald Port
The Squirrels' Dance: Margery Ring, Kenneth Gurney, Bruce Mandeville, Marjorie Doherty, Phyllis Waters, Barbara Rogers
Song: Kitty, Kitty Cat: Anna Keaney, Constance Harris, Paul Reardon, Robert Haggerty, Mary Lou Kelley, Christina Carney, Maureen Joyce

Dramatization: The Three Bears

Father Bear	Earle Smith
Mother Bear	Anita Mullen
Baby Bear	Donald Murphy
Goldilocks	Patricia O'Malley
Mother	Betty Jane Dalton

Story Play: Red Hen and Old Fox

Little Red Hen	Nancy Donaghey
The Fox	Niles Nelson
Mother Fox	Janet Munroe
Trees	William Sciascia, Alan Nelson
Announcer	Phyllis Rizzo
Curtain	Walter Murphy
Piano	Carl Fiorenza

REHABILITATION AT RUTLAND

In these times when most of us have our hearts torn and our minds absorbed by the absence of our loved ones at war for our country, we must not forget those who have suffered from tuberculosis at home and who are seeking and finding renewed health at the Rutland Training Center at Rutland, Mass.

There a splendid work is being done that needs our aid. Many young men and women not only gain sound bodies but also a high morale is built by the self-help the training brings. Many useful articles made at Rutland will be on sale at 535 Boylston street, Boston, Tuesday, Nov. 30, Saturday, Dec. 4. You are invited to come for a cup of coffee at 11 o'clock or tea at 4 o'clock.

Case. No. 7328 Misc.
THE COMMONWEALTH OF MASSACHUSETTS
LAND COURT

(SEAL) In Equity

To NEW ENGLAND HOME BUILDERS, INC., a duly existing corporation having an usual place of business in Medford, in the County of Middlesex and said Commonwealth; and to all whom it may concern: BOSTON FEDERAL SAVINGS BANK AND LOAN ASSOCIATION, a duly existing corporation having an usual place of business in Boston, in the County of Suffolk and said Commonwealth, claiming to be the holder of a mortgage covering real property in Winchester, in the County of Middlesex and said Commonwealth, being shown as Lot No. 5 on "Plan of Land, Winchester, Mass., Nov. 16, 1937, John F. Sharon, Eng'r", recorded Middlesex South District Deeds, Book 6189, Page 121, given by New England Home Builders, Inc., to the plaintiff, dated March 31, 1938, recorded Middlesex South District Deeds, Book 6194, Page 535, has filed with said court a bill in equity for authority to foreclose said mortgage in the manner following: by entry and possession and exercise of power of sale.

If you are entitled to the benefits of the Soldiers' and Sailors' Civil Relief Act of 1940 as amended and you object to such foreclosure you or your attorney should file a written appearance and answer in said court at Boston on or before the twentieth day of December 1943, or you may be forever barred from claiming that such foreclosure is invalid under said act.

Witness, JOHN E. FENTON, Esquire, Judge of said Court this sixteenth day of NOVEMBER 1943.

ROBERT E. FRENCH, Recorder

GRANADA THEATRE, MALDEN
FOR INFORMATION ALL THEATRES CALL MALDEN 7654

Now Playing, Thursday to Wednesday, Seven Days
WALLACE BEERY, FAY BAINTER, WILLIAM LUNDIGAN, REGINALD OWEN
in the Technicolor Sensation
"SALUTE TO THE MARINES"

CHARLES COBURN, MARGUERITE CHAPMAN in
"MY KINGDOM FOR A COOK"

MYSTIC

Now Playing—Thurs. to Wed.—7 Days
GARY COOPER and JEAN ARTHUR in
MR. DEEDS GOES TO TOWN

Cary Grant, Grace Moore in
WHEN YOU'RE IN LOVE

STRAND

Now Playing—Thurs. to Wed.—7 Days
JAMES CAGNEY
The Academy Award Star in
Louis Bromfield's Novel
JOHNNY COME LATELY

Bobby Watson and Ian Keith in
THAT NATZY NUISANCE

WINTON CLUB SHOW

December 3 and 4, 1943

High School Auditorium

The Tops in All-Professional Entertainment

Dancing and Refreshments in the Gym

RESERVED SEATS, ORCHESTRA ONLY
SATURDAY—$2.75, tax. inc.
FRIDAY—$2.20, tax inc.

BALCONY—NOT RESERVED
SATURDAY—$1.10, tax inc.
FRIDAY—75c, tax inc.

Call Box Office, Win. 2249, open daily, from 8 to 10 P. M.

Tickets mailed Nov. 15

OUR DEMOCRACY
by Mat

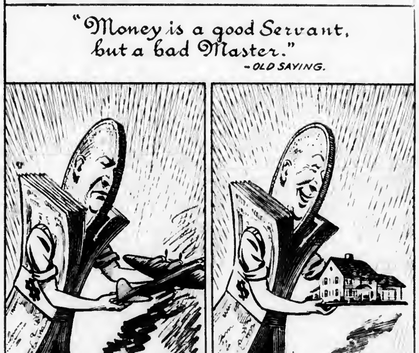
"Money is a good Servant, but a bad Master."
-OLD SAYING.
$
$
HUBERT MATHIEU

OUR MONEY SERVES US WELL WHEN WE USE IT WISELY. AS WE ENLIST IT IN ACTIVE SERVICE,— PUT ALL WE CAN INTO WAR BONDS, LIFE INSURANCE, SAVINGS ACCOUNTS,—IT SPEEDS A QUICKER VICTORY,—WILL HELP TO WIN A BETTER TOMORROW FOR US IN THE PEACE.

Teamwork for a Touchdown

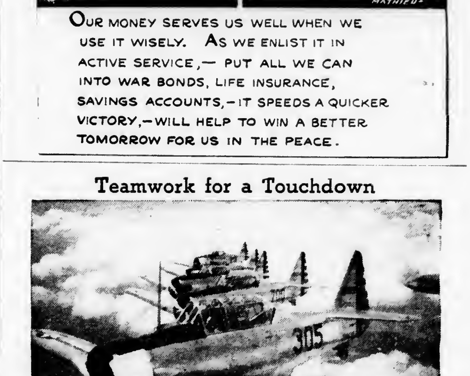

These Army Aviation Cadets are training now to "carry the ball" to enemy centers of resistance. Thrills, adventure, and the opportunity to serve their country in the skies are theirs. Soon they will be commissioned as flying officers in the U. S. Army Air Corps.

$11,000.

Modern house of eight rooms, containing living room, dining room, kitchen, maid's room, lavatory, enclosed porch, on first floor, four bedrooms, two baths, on second floor, playroom in basement. Oil heat. 2-car garage.

FESSENDEN

KATHRYN P. SULLIVAN, Realtor

3 COMMON STREET WIN. 0984 - 2846 - 1348

THE REGISTRY OF MOTOR VEHICLES

has made an urgent request to insurance companies that motor vehicle registration for 1944 be forwarded to the Registry as promptly as possible.

Walter H. Wilcox-Inc.
Insurance

WINCHESTER 1860 Tanners Bank Building WOBURN 0333-0331

— SORRY —

All Time is now Booked

We are UNABLE to ACCEPT any NEW BUSINESS,

until JANUARY 4th, 1944

CAMEO STUDIOS

PHOTOGRAPHS

WINCHESTER, MASS.

n26-2t

WINCHESTER'S
Junk Dealer
HIGHEST PRICES PAID
Call Ed. MURPHY
TEL. WIN. 0107-M 18 CLARK ST.

NEWSY PARAGRAPHS

How paint keeps your home always in style and protected. A brief digest of the advantages of painted homes with color-styling suggestions and other interesting information. The Old Painter, Carl Larson, Tel. Win. 1690. ap3-tf

Mr. and Mrs. George Cromwell of Irving street, received a cablegram Saturday from their son, Pfc. Douglass Cromwell, telling them that he had been promoted to a Corporal. "Dougie" is somewhere in England.

Winton Club Show Dec. 3 and 4, High School Auditorium. Tickets: call evenings Win. 2249. n19-2t

Mr. and Mrs. Archibald C. Jordan of 118 Highland avenue are leaving Winchester the first of the month to make their home in Cambridge. They have sold their residence to Mr. Salvatore Cantella of Milton who will occupy the premises with his family. Mr. and Mrs. Jordan will reside at 7 Ruthland street, Cambridge.

Starting Dec. 1, ash and rubbish removal will be 20 cents a barrel. Geo. R. Nowell. n19-2t

William H. Dyson of Hemingway street has enlisted in the V-12 program of the Navy and is now training at the University of Notre Dame, Indiann. This is an officer candidate program sponsored by the Navy and allowing a man to complete his college education and continue his studies to become a naval officer.

See "SONNY" TUFTS of Winchester in So Proudly We Hail, Winchester Theatre, Sun., Mon., Tues., Wed., Nov. 28-Dec. 1.

James O. Wilkinson, formerly of Yale street, has arrived at Scott Field, Ill., where he will receive an intensive course in radio operating and mechanics to fit him for duty as a member of a fighting bomber crew. He was formerly a gunner. His wife is now residing at 1 Kittredge terrace, Roslindale.

Fancy and plain aprons for gifts. Call Mrs. McGaragle, tel. Win. 1044. n26-2t

Mrs. William M. MacKenzie of Highland avenue is spending the month visiting her mother, Mrs. D. W. Reed in New Brunswick, N. J.

Ensign Willard S. Durham, stationed at Edgewood Arsenal, Md., arrived home Tuesday night on furlough. He will be in town this week returning Sunday.

Dr. and Mrs. Robert Bradford Orr (Dorothy Winship) of Winchester Arms are receiving congratulations on the birth of a son, Bradford, Jr.

We have in stock now Scrap Books, price $1. Wilson the Stationer, Star Building.

NEWSY PARAGRAPHS

Ever use a taxi? Call M. Queenin, tel. 1673. je28-tf

Mr. and Mrs. Frederick J. Donahue of 272 Highland avenue have purchased the Dutch Colonial home of Mr. and Mrs. Henry Connell on Mystic avenue. Mr. and Mrs. Donahue and family, George, Pauline, and Dickie, will occupy their new home in the spring. Two other sons are in the service. The Donahues were former residents of Nystic avenue vicinity for five years.

For Spencer Foundation Garments, call Mrs. Irene D. Sittinger, 25 Lakeview road, Winchester 1575. Fittings at your home for style and health garments. n12-3t

Mrs. Wilfred E. Hines of this town was a bridesmaid at the recent wedding of Miss Norma Jean Weinrich of Newton Center and Lt. Frank Delbert Fogde, USNR, of Aberdeen, Wash. The wedding took place in the Methodist Church, Newton Centre.

Winton Club Show Dec. 3 and 4, High School Auditorium. Tickets: call evenings Win. 2249. n19-2t

Joseph Rainia, who is in the Coast Guard, is home on a 20 day furlough.

Miss Eleanor L. Hanley of 987 Main street has been a recent guest at the Hotel Victoria in New York City.

Starting Dec. 1, ash and rubbish removal will be 20 cents a barrel. Geo. R. Nowell. n19-2t

Miss Corinne Mead, librarian of the Winchester Public Library, addressed the Library School students at Simmons College on Monday of this week. Her subject was, "The Importance of Good Public Relations."

"So Proudly We Hail", Winchester Theatre, Sunday, Nov. 28,-Wednesday, Dec. 1. Claudette Colbert, SONNY TUFTS, Paulette Goddard.

Mrs. Charles W. Gould of Norwood street will spend Thanksgiving with her daughter in White Plains, N. Y.

Get your white elephants at the Porky Pig and Andean Goat tables at the Good Neighbor Fiesta Fair.

Dr. and Mrs. Charles W. Kelley have closed their house on Oxford street and will spend the winter in Boston, registering at the Hotel Bellevue.

Mr. and Mrs. W. C. Nickerson left this week for Miami, Fla., where they will spend the winter months.

Mr. and Mrs. Albert Thorne of Sheridan circle received word this week that their son, Pfc. Albert Thorne, Jr. is in San Francisco, Cal., after almost two years in the South Pacific battle area.

California Sunkist Orange Juice at the Good Neighbor Fiesta Fair.

Miss Letitia Burns, daughter of Mr. and Mrs. Frank J. Burns of Wedgemere avenue arrived home Wednesday from Georgian Court College, Lakewood, N. J., to spend the Thanksgiving holidays at her home. Miss Letitia Burns, member of the freshman class at Georgian Court, will return to the campus Sunday.

War Ration Book Protector on sale at Wilson the Stationer's, Star

Bath Robes For Men and Women

Men's Winter Weight Union Suits

Boys' Slipon Sweaters For School Wear

Skating Caps, Scarfs, Gloves and Mitts

Attractive New Percales - Stamped Goods

Franklin E. Barnes Co.

Open Wednesday Afternoons Tel. 0272

FOR SALE

Older house in excellent condition; 4 rooms on the 1st floor, 4 rooms on the 2nd. 2 on the third. Hot water with oil, garage and barn. Beautiful lot near schools and transportation; over 19,000 feet of land. Price $10,750.00.

FOR RENT

West Side; 7 room house, garage, 1st floor lavatory, near schools and transportation. Dec. 1st occupancy. $65.00.

RUTH C. PORTER, *Realtor*

33 Thompson Street Win. 1310

TEL. WIN. 2575 or 1310

WINCHESTER

Exceptional home for a discriminating buyer. First floor: living room, library, dining room, reception hall, all with fireplaces; powder room and lav., ultra modern kitchen. Four master chambers, 2 tiled baths, stall shower. Two maids' rooms and bath. Hot water heat, 2-car garage, large corner lot, 3 minutes to Wedgemere Station.

11 SHEFFIELD WEST

Unusual small home in one of the best locations in town. Six rooms, den, oil heat, garage. Immediate occupancy.

EAST SIDE

Two-family home in very good condition. Five rooms and bath each apartment. Available Dec. 15, $6000.

$5900—Small, compact home, six rooms, fireplace, garage. Available now.

MURRAY & GILLETT, Realtors

45 THOMPSON STREET

WIN. 2560 - 2561 EVE. 0365-M - 0113-W

NEWSY PARAGRAPHS

For experiened service or repairs on all makes of sewing machines or vacuum cleaners, Call E. W. Clark, Win. 0140-W. au11-tf

Jackie Kimball, USNR, son of Fireman and Mrs. Everett W. Kimball of Westley street arrived home Thanksgiving Day for a short furlough He has been overseas for the past nine months.

Winton Club Show Dec. 3 and 4, High School Auditorium. Tickets: call evenings Win. 2249. n19-2t

2nd Lt. Richard Carens, of the USA formerly of Arlington, has just been promoted to 1st. Lt. Lt. Carens with his wife, the fromer Marie Poirier of this town, is stationed in Kirtland Field, Alburquerque, New Mexico

Starting Dec. 1, ash and rubbish removal will be 20 cents a barrel. Geo. R. Nowell. n19-2t

Mrs. Albert C. Goodhue of Glencoe, Ill., arrived this week to spend the winter with Mrs. H. L. Darling of Madison avenue west. Miss Joan Goodhue, a senior at Wellesley will spend Thanksgiving in Winchester with her mother.

Coming Sunday, Nov. 28, Winchester Theatre, "So Proudly We Hail", screened 2, 5.37, 9.09 Sunday; 3.27, 7.17 Monday, Tuesday, Wednesday

Cpl. Harold J. Fitzgerald, son of Mrs. Edward Fitzgerald of Winchester place arrived in San Francisco, Cal., recently after spending over a year in the South Pacific battle area.

Visit Senora Herring at the Good Neighbor Fiesta.

For the Dartmouth-Princeton game at Princeton, Nov. 20, the Dartmouth co-captains were Bill West, halfback, of Winchester and Charles Bodley, guard, of Melrose.

Where's Panama Hattie? At the Good Neighbor Fiesta.

Henry L. Barker and Donald S. Rockwood, students at Moses Brown School, are spending the Thanksgiving holiday with their parents. Barker is the son of Mr. and Mrs. Albert T. Scott of Bonad road. Rockwood is the son of Mrs. A. Waldo Rockwood of Mystic avenue.

Pvt. Joseph Palumbo, son of Maria Palumbo of 118 Swanton street successfully made his fifth and qualifying jump Friday night. This tactical night jump completed his Parachute Jump Training which lasted the standard four weeks and which included jumping from the towers 250 feet high and learning completely the technique of safe parachute jumping and landing. He has earned the right to wear the coveted wings and boots of the U. S. Army's most modern soldier, the Paratrooper. He is stationed at Fort Benning, Ga.

STOLEN CAR FOUND

Thanksgiving evening shortly before 8.30. Maxwell McCreery of Curtis street reported an Oldsmobile sedan parked near his home since Wednesday afternoon. Officers James Noonan and James Flaherty took the car to Headquarters where it was found to belong to John E. Stoumbelis of 26 Gould street, Malden. It had been stolen in that city on Nov. 17.

On the car was a plate belonging to Alfred Santoro of East Boston which it was found had been stolen from Santoro's car. The plates belonging to the Olds were missing.

WATER MAIN BURST

A big 16 in. water main broke last night on Bacon street near Ginn's Field, flooding that playground with water. The accident resulted in some householders being without water and that of others being quite dirty.

CONTAGIOUS DISEASES

The following list of Contagious Diseases was reported to the Board of Health for week ending, Wednesday, Nov. 24:

Chicken Pox	23
Mumps	2

William B. MacDonald, Agent

Can't Compel Thrift

While an employer may compel those who work under him to save a certain portion of their earnings actual experience along these lines has shown that this practice arouses resentment and prejudice and that infinitely more harm than good is done.—Thrift Magazine.

CAPT. BARTLETT ON LEAVE

Capt. Edward A. Bartlett of Beverly, USAAF, former member of the high school faculty, coach of basketball and assistant football coach, was in town this week visiting old friends.

"Bart" is home on what he believes will be his last leave before going overseas. He has been attached to the 15th Wing of the Second Air Force with Headquarters at Gowan Field, Boise, Idaho, where he has been in charge of personnel work, having chosen some 200 officers for duty in the battle area.

"Bart" was accompanied by his bride, the former Marguerite Shettel, whom he met in Harrisburg, Pa. and married Oct. 23. They were entertained at dinner Monday evening by Coach and Mrs. Henry Knowlton at their home on Maxwell road.

GUILD ON HARVARD BROADCAST

Mr. Robert F. Guild of Cabot street was on the air last Saturday afternoon from the broadcasting booth at the Harvard Stadium between the halves of the Harvard-Boston College football game.

"Bob", an old Harvard fullback, coached the last Harvard informal team that played and beat Boston College in 1918, 14-6. Fiske Brown, later varsity player and star hammer thrower, was a member of the Crimson team as was Ben Hunneman, a Harvard socialite who got put out for fighting, of all things.

OBSERVED 95TH BIRTHDAY

Miss Lydia Jane Sanderson, member of the family at the Home for Aged People, observed her 95th birthday on Thanksgiving Day. She was entertained at dinner at the Home by Water Commissioner and Mrs. Edmund C. Sanderson of Dix street, Mr. Sanderson being Miss Sanderson's nephew.

Cummings *the* Florist

18 Thompson Street Tel. Win. 1077

FLOWERS

A FULL LINE OF CUT FLOWERS AND PLANTS

Open from 8:30 A. M. to 5:30 P. M.

Charles Forester, *Manager*

JULIE'S PASTRY SHOPPE

WEEK END SPECIALS

Fudge Cake		80c
Frosted Angel Cake		50c
Pecan Rings	ea.	50c
Hand Cut Donuts	doz.	40c
Raisin Bread	loaf	18c

Baked Beans and Brown Bread

3 Winchester Terrace — Tel. Win. 2462

ART STUDIO

SPECIAL $1.50

Your Photograph (8x10) framed in a handsome frame, variety of finishes — complete with glass and easel back for standing.

MALCOLM G. STEVENS

78 Summer Street Arlington

TEL. ARLINGTON 4112 - 4113

(Corner Mill Street - near Arlington Center)

BUY ONE NOW!

1944 OLD FARMER'S ALMANAC

A Fund of Valuable Information

PRICE 15c *ONLY*

at Wilson the Stationers

STAR BUILDING

CONTAGIOUS DISEASES

The following list of Contagious Diseases was reported to the Board of Health for week ending Thursday, Nov. 18:

Chicken Pox	18
Dog Bite	1
Measles	1
Mumps	1

William B: Macdonald,
Agent

Brown paper for book covers at the Star Office 5 and 10c a sheet.

MARRIAGE INTENTIONS

Edward M. Duran, Winchester and Marie L. I. Thereault, 9 Cypress street, Cambridge.

Joseph E. Shea, Glenwood avenue and Helen E. Hogan, 8 Scott street, Woburn.

THE DOLPHIN
ANTIQUES BOUGHT and SOLD
(Winter)
5 Park Street, Winchester
(Summer)
143 Granite St., Pigeon Cove, Mass.
n5-tf

& STORAGE
STORAGE
KELLEY & HAWES CO
WINCHESTER MASS
MOVERS SINCE 1877
KELLEY & HAWES Co.
STORAGE
PACKERS & MOVERS
WINCHESTER. MASS.

KELLEY & HAWES CO.

Established 1877

Packers and Movers

-: STORAGE :-

SEMI-WEEKLY TRIPS

MAINE, NEW HAMPSHIRE, CONNECTICUT, NEW YORK.
PHILADELPHIA, WASHINGTON

MAIN OFFICE 5 PARK STREET, WINCHESTER

Telephone WINchester 1477

Formerly WINchester 0174

CHAIRS and TABLES for ALL OCCASIONS

BONDED AND INSURED CARRIERS

PUBLIC LIBRARY,
WINCHESTER,
MASS.

THE WINCHESTER STAR.

VOL. LXIII NO. 16 THE WINCHESTER, MASS., STAR, FRIDAY, DECEMBER 3, 1943 PRICE SEVEN CENTS

WINTON CLUB SHOW TONIGHT AND TOMORROW

The Winton Club show, to be held in the high school auditorium tonight and tomorrow night, Dec. 3 and 4, will as always be the occasion for entertaining. A large party which will dine at the home of Mr. and Mrs. Alvin Litchfield on Saturday will include Mr. and Mrs. Carl Bolter of Lexington, Mr. and Mrs. Charles Crane of Wellesley Hills, Mr. and Mrs. Harold McNamee of Weston, Miss Pearl Prime of Wellesley Hills, Mr. and Mrs. Don Vogwill of Auburndale, Mrs. John Murray, Mr. and Mrs. Thomas Scott and Mr. and Mrs. Herbert Wadsworth.

Dining at the Winchester Country Club on Saturday will be Mr. and Mrs. Harold Meyer, Mrs. Wilburt Kinsley, Mr. and Mrs. Roland Fletcher, Mr. and Mrs. Thomas Freeburn, Mr. and Mrs. Harry Litchfield, Mrs. John Hobbs, Mr. and Mrs. Herbert Stone, Mr. and Mrs. Harold Lamont, Mr. and Mrs. John Devine, Mr. and Mrs. Chauncey Robinson, Mr. and Mrs. Harold Blanchard, Mr. and Mrs. Frederick Ritchie Miss Gretchen Stone, Mr. and Mrs. Howard Richardson and Mr. Cheney Cook. The same group was entertained at the Meyer's home beore going on to the club.

A group which includes several women whose husbands are in the armed forces Mrs. Cedric Seager, Mrs. Ewart Seager and Mrs. Burgess Green will entertain at dinner Mrs. John Willis, Mrs. Richard J. Clark, Mrs. Allen Eaton and Mrs. Charles Wadsworth.

Mr. and Mrs. T. Price Wilson will dine with Mr. and Mrs. Erskine White, while a large group will be entertained by the Gordon Parkers before going on to the show, including Mr. and Mrs. Edward V. French, Mr. and Mrs. Marshall England, Mr. and Mrs. Wayne Thompson, Mr. and Mrs. Ben Schneider, Mrs. James Murray, Mr. and Mrs. Albert Huckins Mrs. Charles Main, Mrs. John Chipman, Mrs. Daniel Morse, Mr. and Mrs. Arthur Harris and Lt. and Mrs. Carl Eaton.

On Friday night Mr. and Mrs. John Tarbell will entertain Mr. and Mrs. A. Russell Ellis, Mr. and Mrs. Frank Kelley and Lt. Comdr. and Mrs. George Manning.

Saturday night, Mr. and Mrs. Kingman P. Cass will entertain at dinner, Mr. and Mrs. Harris Richardson, Mr. and Mrs. J. Franklin Lane, Mr. and Mrs. E. Ober Pride, Mr. and Mrs. Paul Budgell, Mr. and Mrs. W. Allan Wilde and Mr. and Mrs. Russell Goldsberry of Watertown.

WINCHESTER WILL BE BOMBED

The Selectmen have granted permission for Winchester to be "bombed" during practice Army exercises to be held Dec. 12 between 1 and 4 p. m. In the event of inclement weather, this will take place Jan. 2 or on the next date available and so designated by the Army and Massachusetts Committee on Public Safety.

It has been explained that during this test planes will fly over various cities in the Commonwealth and drop simulated or mock bombs made of wads of paper approximately 2"x3½" to which crepe paper streamers will be attached. These streamers will be of various colors denoting incendiary bombs, unexploded bombs, etc.

During the period when a city is being bombed, traffic will be stopped and persons, other than Civilian Defense personnel, should seek shelter.

Similar bombings have been held in widely scattered parts of the country and have been most valuable in the training of Civilian Defense forces as well as excellent education for the public.

MISS BARBARA WELD ENGAGED

Dr. and Mrs. Stanley B. Weld (Sarah Felber) of Steele road, West Hartford, Conn., formerly of Winchester, announce the engagement of their daughter, Barbara, to Lt. (jg) William Maguire, USNR, son of Mr. and Mrs. Edward J. Maguire of Staten Island, N. Y.

Miss Weld attended the Oxford School and is a graduate of Colby Junior College, New London, N. H., and of Connecticut College, New London, Conn. She is a member of the Cotillion Club and a provisional member of the Junior League.

Lt. Maguire is a graduate of Bucknell University, class of 1942, and is now stationed at Philadelphia, Pa.

Mr. and Mrs. Michael H. Hintlian of Church street spent Thanksgiving with their daughter, Miss Adeline Hintlian, who is a freshman this year at Manhattonville College in New York City.

1ST LT. SHERMAN M. DODGE

MISSING AVIATOR REPORTED KILLED IN ACTION

Mr. and Mrs. Fred A. Dodge of Vine street were notified on Monday by Major General J. A. Ulio, Adjutant General of the War Department in Washington, that their son, 1st. Lt. Sherman M. Dodge, USAAF, who was reported "missing" after the Allied raid over Germany on Oct. 14, had been killed in action on that date.

Lt. Dodge was pilot of a Flying Fortress and had been overseas since early in September, being based somewhere in England. He participated in the raid over Emden, Germany, on Oct 10, and on Oct. 14 took part in the big raid that did such heavy damage to the German ball-bearing works at Schweinfurt.

Sixty Allied planes failed to return from this raid and Lt. Dodge's was one of them. His bomber was forced down deep in Germany and when last seen was under control, but with one of its engines disabled and eight members of its crew already "bailed out."

Lt. Dodge was reported "missing" after the Schweinfurt raid and his death during that severe action was subsequently established in the minds of the Army authorities.

Lt. Dodge was born in Malden Aug. 17, 1918, the son of Fred A., and Mildred (Sherman) Dodge. His father is an old Winchester boy and not long after his son's birth the family returned to town, Lt. Dodge growing up in Winchester and receiving his education in the Winchester schools, graduating from Winchester High School in the class of 1936.

Before entering the service Lt. Dodge was a printer at the Melrose Free Press and later in the pressroom of the Winchester Star. It was from the Star that he entered the Army Air Forces on May 10, 1942.

His road to a pilot's commission was not an easy one, for he had been away from his school-books for several years. Real ambition to become a flier, backed by long hours of hard study after his day's work enabled him to surmount the technical difficulties encountered and enter the Air Corps, after which his progress was steady.

Lt. Dodge trained at Greenville, Miss. and was commissioned a 2nd lieutenant at Blytheville, Ark., Feb. 16, 1943. After further training on the west coast he went overseas early in September, having but a short time to wait before receiving his baptism of fire Oct. 10. He was promoted to 1st. lieutenant sometime after his arrival overseas.

On May 11, 1943, he married Jeannette Buehler, daughter of Capt. and Mrs. Carl W Buehler of Columbus, Ohio, who survives him, with his parents.

DR. CHIDLEY TO SPEAK ON "THE FINE ART OF GIVING"

At the First Congregational Chruch next Sunday morning, Dr. Chidley will discuss the question of giving.

What are the giving-habits of the vast majority of American people? Who does the giving in Community Campaigns? Do Protestants give to their churches as freely as Catholics or Jews? Are we really a nation of givers, as we are credited with being? What are the motives that lead people to give?

Dr. Chidley will reveal some startling figures on these questions.

The service will be at 10:45 a. m. The public is invited.

It is reported that Winchester has some 1600 persons in the armed forces to date. Of further interest is the fact that 35 residents have been discharged from the armed forces to date.

WINCHESTER FIRST BAPTIST CHURCH
Rev. Clark T. Brownell, Interim Pastor
Sunday, December 5, 1943
SUNDAY OF SACRIFICE
10:45 A. M.—Morning Worship. Sermon by Dr. Brownell
Subject: "The Spirit of Sacrifice"
EVENING SONG SERVICE
Speaker: Lt. W. D. Turkington, Chaplain U. S. Army
This is Chaplain Turkington's Last Opportunity to be with Us
Inspirational Song Service Letters from Service Men
SERVICE STARTS 7 P. M. Lasts 1 Hour
A Friendly Welcome Awaits You at "THE FRIENDLY CHURCH"

GURNEY PROMOTED AND DECORATED

It was recently announced "somewhere in England" by Brig. Gen. Frederick L. Anderson, Commanding General of the Eighth Air Force Bomber Command, that Kenneth W. Gurney, of this town, has been promoted from the rank of first lieutenant to Captain in the Army Air Forces.

Gurney is the first pilot of a giant Flying Fortress and has made 16 raids over Naxi-held Europe since arriving in the European Theatre of Operations over 15 months ago. Last winter he served his country in Africa for a short time but soon returned to the "Big League," as this theatre is known to airmen because of the intense fighter and flak opposition which is thrown against our planes on every raid.

For meritorious achievement over enemy-held territory Gurney has been awarded the Air Medal and two Oak Leaf Clusters.

The Captain is one of the real veteran pilots still flying in this theatre. His wife, the former Miss Katherine Sullivan, lives at 107 Arlington street, Winchester, with their nine-month-old-daughter, Judith, whom the Captain has never had the pleasure of seeing.

After graduating from Springfield College with the class of 1941, where he won letters in football and gymnastics, Gurney enlisted in the Air Corps as a Flying Cadet. He is the son of Mr. and Mrs. Walter F. Gurney, of 78 Hemingway street, Winchester. The Captain's greatest desire is to get the war over and return to his wife and family.

CPL. MANZIE MISSING

Mr. and Mrs. Waldo B. Manzie of Bridge street were notified last Saturday by the War Department that their son, Cpl. Edward V. Manzie, USAAF, was missing "somewhere over Italy." The action from which he failed to return took place on Nov. 1.

Cpl. Manzie, a radio operator and aerial gunner on a Boston A-20 has been overseas since last Feb. 22, having been through the Tunisian and Sicily campaigns and having the African campaign medal and the air medal. He entered the service in May, 1942, training in the South and Middle West and going overseas from Memphis, Tenn. A native of Winchester, he graduated from Winchester High School in 1937 and will be remembered by local baseball fans as center-fielder on the Winchester Cubs for several seasons

WINCHESTER MEN ACCEPTED

The Local Selective Service Board has been advised that of the group that went in for their Army physical examination the following registrants of Winchester were judged to be acceptable for service with the Armed Forces:

They were given a three weeks furlough at the end of which they are to report at the Winchester Town Hall for transportation to Fort Devens for active duty Dec. 21:

Henry O. Josephson
Edward I. Deibert
Frank A. Dattilo
Ralph W. Colucci
William J. Mearls
James C. Shaughnessey

The following men have been transferred to the Enlisted Reserve Corps, under the jurisdiction of the Aviation Cadet Examining Board, Boston, and will await further orders.

Harold G. Larson
Walter W. Taber
Robert W. Cross
Harry Boodakian

The following men were sworn into the United States Navy and will receive orders by mail directing them to report to the Navy Recruiting Station at the convenience of the Navy Department:

Frank J. Muse
James Brackett L. Lane
Robert L. Jackson

MISS MARJORIE BIRD AND MR. F. THAYER RICHARDSON ENGAGED

Mr. and Mrs. Maurice Cobb Bird of this town announce the engagement of their daughter, Marjorie Lucille, to Mr. F. Thayer Richardson, USNR, son of Mr. and Mrs. Harris S. Richardson also of this town.

Miss Bird is a graduate of Cushing Academy, Ashburnham, and attended Centenary Junior College in New Jersey and Chandler School in Boston. Mr. Richardson is a graduate of Governor Dummer Academy and recently was graduated from Northeastern University. He is now waiting orders to report to the United States Naval Reserve.

MARRIAGE INTENTIONS

Bertram Hubert Duke and Priscilla Anne Parsons, both of 73 Bacon street.

Guiseppe Dattillo, 57 Swanton street and Angelina Mary Provenzano, 37 Florence street.

Mrs. Harriett E. Harding of Stowell road has moved to Phoenix, Ariz.

THEODORE WILLIAM MONROE

Theodore William Monroe of 37 Cabot street, former Selectman and widely known resident of Winchester, died Tuesday afternoon, Nov. 30, at St. Mary's Hospital, which is a part of the Mayo Clinic in Rochester, Minn. He had not been in good health for some time previous to going to Rochester and had consulted several leading physicians in Boston before entering the Mayo Clinic four weeks ago. Two weeks ago he underwent an operation there.

Mr. Monroe was born Oct. 26, 1901 in Milo, Me., son of William H., and Lillian (Sargent) Monroe. He was graduated from Milo High School in 1920 and from the University of Maine with the degree of B. A. in 1924. At Maine he was catcher on the varsity nine and a center on the football team, a leader in student affairs, member of the Sigma Alpha Epsilon fraternity and a high ranking scholar.

From Maine Mr. Monroe entered Harvard Law School where he continued to make high grades, graduating in 1927. He then became associated with the Boston law firm of Ropes, Gray, Boyden and Perkins, now Ropes, Gray, Best, Coolidge and Rugg with offices at 50 Federal street.

While engaged in the practice of law Mr. Monroe became expert in corporate and bankruptcy law, acting as receiver for several large companies, including the Arnold Print Works in North Adams. In March, 1942, he gave up his legal connections to accept the presidencies of the Hartford Electric Steel Company of Hartford, Conn. and the Roxbury Steel Castings Company of Roxbury, subsidiaries of the Hartford Electric Light Company; dividing his time between the two companies, which are engaged in important war production, and continuing as their president until his death.

Mr. Monroe came to Winchester in 1932 and during his residence took an active part in community affairs. He served for three years on the Finance Committee, being chairman in 1941-42, and was Selectman for a year in 1942-43, resigning from the Board before the expiration of his term because of the press of business and the necessity for being regularly absent from town. He was actively identified with the First Congregational Church, having been chairman of the Prudential Committee in 1941-42, was a member of the Winchester Country Club and had been presdent of the Boston Association of University of Maine Alumni.

On Sept. 19, 1928, he married Helen [illegible] of Salt Lake City, Utah, who survives him, with twin sons, Arthur and William; and two brothers, Allan Monroe of Milo, Me., and Brooks Monroe, now on active duty with the United States Army.

Funeral services will be held at 1 o'clock on this Friday afternoon at the First Congregational Church with the pastor, Rev. Howard J. Chidley, officiating.

PARROT HAS BROKEN FEMUR

The Star's first account of the injuries sustained by Pfc. Scott Parrot, USMC, about three weeks ago in California proved upon later information to have been incorrect. He sustained a broken left femur, or upper leg bone, and a broken jaw with the loss of several teeth. There was no broken hip, which is good news.

Scott, who is the son of Mr. and Mrs. William J. Parrot, Jr., of Bacon street, writes that receiving the Star is doubly enjoyable now that he is confined to the hospital. He is serving with the United States Marine-fleet force and was expecting to seen an engagement with a Jap anytime when his accident hospitalized him and postponed the date.

He extends his best wishes through the Star to all his buddies at home and in the service.

WINCHESTER ROTARY

The Rotary Club of Winchester held an open meeting and luncheon yesterday in Masonic Hall, close to a full attendance being recorded. Announcement was made by President Ernie that the club has now reached an attendance of 87.5 per cent in its district.

Among the various matters under discussion was that of the whereabouts of the town's swans, who disappeared previous to Thanksgiving. Explanation was made that they were on a tour down the river on the holiday and that they are now in the custody of Tom McGowan - not hanging, but on their feet.

Ralph Bonnell outlined the history of the bomber "Winchester" to date, and further news of the ship is expected.

CENTER BLOCK SOLD

It is reported that the block of stores occupied by G. R. Bancroft, the Ames Store and Christie McDonald, located on Mt. Vernon street, has been purchased by Mr. Charles H. Wansker of Cabot street.

Old Clothing Campaign

Begins next week in Massachusetts. Start now selecting what you can spare. Full information in next week's Star.

LT.-COMDR. RICHARD W. MacADAMS

WINCHESTER OFFICER ON LISCOME BAY

News that the new U. S. carrier escort, Liscome Bay, had been sunk by the Japanese during the recent battle of Gilbert Islands, was of vital Winchester interest because of the fact that Lt. Comdr. Richard W MacAdams of Kenilworth road, former Selectman and Commander of Winchester Post, A. L., is chief engineer and third senior officer of the ship.

Lt. Comdr. MacAdams, a veteran of World War I, has seen plenty of action in the present global war, having been attached to one of the Navy's largest oil tankers used to refuel the fleet during the North African campaign.

He was assigned as chief engineer to the Liscome Bay last June and went on to the West Coast to be with the ship during the final stages of construction. He went out with her on her maiden voyage.

At his home this morning Mrs. MacAdams told the Star she had heard nothing beyond the news reports and broadcasts. She had contacted Navy wives in New York and Naval authorities at the Navy Yard but could get no definite information concerning her husband.

MRS. FRANCES DWINELL POND

Mrs. Frances Dwinell Pond, widow of Preston Pond, died early this morning, Dec. 3, at her home, 8 Prospect street, after a long illness

Mrs. Pond was a member of one of Winchester's prominent families. She was the daughter of James F., and Martha C. (Mason) Dwinell. Born in Charlestown Nov. 4, 1857, she came with her parents to Winchester when she was 10 years old and grew up in the homestead at 346 Main street now occupied by Mrs. George Rivinius. She was educated in the Winchester schools and married at her parents' home Oct. 4, 1881, going as a bride to the home on Prospect street built for her as a wedding present by her husband.

Mrs. Pond was one of the oldest members of the First Congregational Church and a charter member of the Mission Union, in which she took a keen interest. She was one of the founders of the Visiting Nurse Association in Winchester, maintaining her active interest throughout her lifetime as she did in the Winchester Hospital and the Home for Aged People, the latter having also been one of the chief concerns of her late husband.

She leaves two sons, Gardner D. Pond and Kenneth P. Pond.

Funeral services will be held Sunday afternoon at 2 o'clock at the late residence with Rev. Howard J. Chidley, pastor of the First Congregational Church, officiating. Interment will be in Wildwood Cemetery.

COMING EVENTS

Dec. [illegible], Friday. "Good Neighbor Fiesta" [illegible] Memorial Methodist Church. 10 a. m. to [illegible] p. m. Luncheon 12-1 noon, 50c. [illegible] supper 6-7 p. m., 85c.

Dec. 3, 4. Friday and Saturday. Winton Club Show at High School Auditorium, 8.45 p. m.

Dec. [illegible], Monday, 2 o'clock. Fortnightly Hall. Fortnightly literature class. Mrs. [illegible] S. Barnard will speak on the [illegible] Wales.

Dec. [illegible], Tuesday, 10 a. m. Annual Bazaar [illegible] of the Infant Saviour, Lyceum Hall.

Dec. [illegible], Tuesday. Pictures of Colonial Williamsburg will be shown by Dr. Charles H. [illegible] at the First Congregational Church [illegible] p. m. Admission free. A collection will be taken to carry on the work of the Womens Guild.

Dec. [illegible], Tuesday, 10 a. m. Books and Authors [illegible] sale of Christmas books. Benefit Mt Holyoke Scholarship Fund.

Dec. [illegible], Wednesday afternoon, 2:30 p. m. [illegible] Japan." Third lecture in Miss [illegible] Harriet Avery series of Today as [illegible] Sponsored by Winchester [illegible] scholarship fund. Series tickets [illegible] including tax. Single admission [illegible] including tax.

Dec. [illegible], Monday. Fortnightly Christmas meeting, 2 o'clock in Fortnightly Hall. Cornelia Van Gaen in Yaletide Songs and Legends of Holland, Bell Ensemble, Carols and Christmas Tea.

Star Xmas Issue December 10

The annual Christmas issue of the Star will be out Dec. 10. Christmas features and advertising will be included in this issue. All advertisers and contributors are urged to deliver copy to this office early.

WINCHESTER SOLDIER COMMENDED

Among the commendations made recently by Brig. Gen. William R. Woodward at United States Army Headquarters in the South Pacific was the following in praise of Pfc. John H. Elliott, son of Mr. and Mrs. Andrew Elliott of 55 Water street:

"Pfc. John H. Elliott ASN 31018324, Infantry, United States Army, for meritorious performance of duty, on 8 January, 1943, on Guadalcanal, S. I. While Pfc. Elliot was on patrol, with other members of his company, traveling over hilly terrain and through dense jungle, with poor observation due to the density of the jungle, the patrol was attacked by enemy machine gun fire and, due to the suddenness of the attack, two members of the patrol were trapped in a nearby gully. Pfc. Elliot with complete disregard for his own safety, voluntarily advanced toward the enemy and laid a heavy concentration of fire on the enemy's position with his Browning Automatic Rifle. He was immediately subjected to enemy machine gun fire, but held his position and kept a steady stream of fire on the enemy position until the two trapped men were able to withdraw toward him and finally to safety and until the entire patrol had withdrawn from the danger zone. This service on the part of Pfc. Elliot is an excellent example of the kind of fighting that enabled our forces to win the Battle of Guadalcanal."

MISS WALLIS ENGAGED TO LT. SMITH

Mr. and Mrs. Lloyd Wallis of Everell road announce the engagement of their daughter, Carol, to Lt. Richard Yorke Smith, USMC., son of Mr. and Mrs. Carl M. Smith of Reading.

Miss Wallis attended the University of New Hampshire where she was a member of Chi Omega sorority. Lt. Smith was graduated from the University of New Hampshire and was a member of Alpha Tau Omega fraternity. He recently received his commission at Officers Training School at Quantico, Va., and is now stationed there for advanced training.

WINCHESTER CIVILIAN DEFENSE

572 MAIN ST. TEL. WIN. 0207

OFFICIAL BULLETIN

Office Hours: 2-5 P. M. Week Days, except Saturdays.

TEST AIR RAID DEC. 12

At the request of the Army there will be a test air raid in Massachusetts on Sunday afternoon, Dec. 12. This test will include the presence of aircraft in an effort to simulate as closely as possible an actual raid. All Winchester defense units will be activated. Further information will be issued next week.

SERVICE MEN'S HOSPITAITY

Those who are interested in service men's hospitality but who do not feel able to entertain in their homes, can share in this activity by purchasing railroad tickets to Boston and leaving them at Civilian Defense Headquarters, 572 Main street. Transportation is a necessary part of the entertainment and is greatly appreciated by the service men and women.

AIR RAID WARDENS MEETING

There will be an important meeting of Division and Sector Wardens and their deputies in the Public Library Wednesday evening, Dec. 8, at 7:45.

WASTE PAPER

The need for waste paper is urgent. Do not wait until you have a cellar full. Call Civilian Defense Win. 0207 from 2 to 5 p. m. week days except Saturday and make an appointment to have it collected. Do it now. The need is now!

AID FOR DISCHARGED SERVICE MEN

The Civilian Defense Rehabilitation Committee it set up as a clearing house for assistance to discharged service men and women in solving their problems relating to their families, finances, employment, health, etc. Appointments may be made with a member of the committee by calling Headquarters, 572 Main street, Win. 0207, open from 2 to 5 p. m., week days, except Saturday.

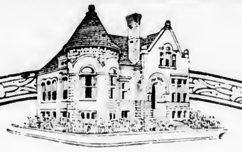

A MUTUAL SAVINGS BANK
FOR 72 YEARS

Resources $7,825,000

Buy Defense Bonds and Stamps

WINCHESTER SAVINGS BANK
26 MT. VERNON ST. WINCHESTER, MASS.
MUTUAL SAVINGS BANKS OF MASSACHUSETTS STABILITY
BUSINESS HOURS 8 A M TO 3 PM. SATURDAYS and WEDNESDAYS 8 A.M.-12 M
INCORPORATED 1871

Our New Funeral Home

BE THANKFUL!

For the blessings of the years that have flown and the years that are yet to come, let us be thankful!

Moffett & McMullen
Funeral Directors
WIN. 1730

J. S. WATERMAN & SONS
SINCE 1832
FUNERAL SERVICE
Local and Suburban

FRANK REEGO
Contractor - Gardener
Rubbish and Ashes Removed
Two Days a Week,
Wednesday and Friday
Tel. Win. 1962-M
d3-5t

WALTER JAMES MORSE

Walter James Morse, known to many in Winchester as custodian of both the Savings Bank and Co-operative Bank Buildings, died shortly after noon time on Monday, Nov. 29, at his home, 376 Main street.

Mr. Morse was the son of Luther P., and Sarah (McCork) Morse. He was born Nov. 24, 1886, in Pawtucket, R. I., later lived in Vermont and was before coming to Winchester employed as a printer by the Nashua Gum and Coated Paper Company in Nashua, N. H. While in that city he married Katherine Marie Guerin on Nov. 27, 1912, and they observed their 31st anniversary on the Saturday before Mr. Morse's death.

Mr. Morse had been a resident of Winchester for the past 27 years, and besides the bank buildings he had formerly been custodian of the Unitarian Church and of other properties about the square. He is survived by his wife and by a son, Staff Sgt. Arnold F. Morse who is with the United States Army on active duty in Africa.

Funeral services were held Thursday afternoon at the Church of the Epiphany with the rector, Rev. Dwight W. Hadley, officiating. Interment was in Wildwood Cemetery.

ELMWOOD AVENUE HOME DAMAGED BY FIRE

The double house at 38-40 Elmwood avenue was badly damaged by fire early Wednesday morning, the occupants of one side being forced to seek shelter elsewhere after the fire had been put out.

The Central Fire Station was notified of the fire by telephone at 1.55 and shortly thereafter Box 111 was pulled from the street. The firemen found a brisk fire in progress when they arrived. It was 5:05 when the "all out" sounded.

The trouble started in No. 38 Elmwood avenue, occupied by Mr. James Wilson and family. It originated from some unknown cause at the rear of dwelling and badly gutted the second and third floors of the house, the firemen having to break through the roof to get at the blaze.

Both the Wilsons and the family of Mr. Kenneth M. Colgate, occupants of No. 40, were driven from the house but the fire was largely confined to the Wilson's side, eating through the partitions into the Colgate's home in the kitchen, bathroom and an upstairs closet. The Colgates were able to return to their home after the fire was extinguished. How the fire started, isn't known.

FIRE AT INTERNATIONAL COOPERAGE

Sunday morning shortly before 1 o'clock Mr. Charles Haggerty of Swanton street phoned the Central Fire Station reporting a fire in progress at the International Cooperage plant on Swanton street. Box 351 was put on at the station.

The men found, upon arrival, that the fire was on the side of the one-story cooperage plant facing the old Chapin School building. It had a good start and the flames were already eating their way into the roof.

The fire apparently started around a coke-burning furnace and burned out an area some 20 feet in diameter. The prompt arrival of the firemen and the efficiency of their work limited the blaze to that one area, and except for smoke and water there was little damage elsewhere in the shop. The cause of the fire is unknown. It was 2:32 a. m. before the "all out" sounded.

Besides this fire the men had three runs Sunday, the first at 1:05 for a fire at the town dump, and the second at 6:03 for a brush fire beyond the home of Mr. Thomas M. Vinson on High street. At 6:58 there was a grass fire near the home of Mr. H. C. Davis at 69 Mystic Valley Parkway.

WINCHESTER FORTNIGHTLY

The second meeting of the literature class will be held on Monday, Dec. 6, at 2 o'clock in Fortnightly Hall.

Continuing the study of the contributions of small countries to the literature of the world, Mrs. Blanche S. Barnard will speak on Wales. As an added treat Mrs. Sadie Roberts Horne, soprano, will sing a group of Welsh songs.

Keeping abreast of contemporary literature, Mrs. Joseph W. Morton will review "The Promise" by Pearl S. Buck, and Mrs Gilbert W. Paul, committee chairman, will review "A Tree Grows in Brooklyn" by Betty Smith.

An informal discussion will follow the program. Last month this discussion period was much enjoyed and very helpful.

ENTERTAINS TEACHERS

At 12 o'clock on Wednesday, Dec. 1, the teachers of the Wyman School were entertained by the executive board, for lunch at the attractive home of Mrs. George Marks

Beginning Monday, Dec. 6 hot soup will be served to children of the Wyman School who live too far away from the school to go home for lunch.

The present with a future—WAR BONDS for CHRISTMAS. Keep on Backing the Attack.

PICTURES OF COLONIAL WILLIAMSBURG

At First Congregational Church Tuesday at 8 P. M.

Dr. Charles H. Tozier, of this town has been requested by the president and board of trustees of Colonial Williamsburg to photograph in natural color the buildings and furnishings that have been brought together in this, the finest example of Colonial life in the world. Under the direction of Mr. John D. Rockefeller, Jr., many millions of dollars have been expended to make this town, the first capital of Virginia, a replica of the times of George Washington, Thomas Jefferson, Patrick Henry and many other men who were the founders of our country.

These photographs are the only ones in the country, taken in natural color, of the interior furnishing of the numerous buildings. You will also see moving pictures in color of the life of the people of early Virginia

These pictures will be shown upon the screen at the First Congregational Church, Tuesday evening, Dec. 7, at 8 o'clock All adults of Winchester are invited to see this display at this time. No tickets are necessary, but a collection will be taken to carry on the work of the Women's Guild of the church.

EDSON LARAWAY HAS FINE THANKSGIVING

Friends of Mr. and Mrs. Edson Laraway of Groton, Conn., will be glad to hear that Mrs. Laraway is well on the road to recovery following a major operation performed recently at the Uneason Thames Hospital in Norwich, Conn.

Ed expected to have one of those lonesome, restaurant Thanksgiving dinners but he was invited to join Battery C 540th AAA, AW-BN, U. S. Army for dinner. Upon entering the mess hall he found that the seat at the head of the table had been reserved for him and was informed that to earn his dinner he had been elected to carve the turkeys. The first few servings were a pleasure but after that it ceased to be fun. Mr. Laraway says that after this memorable experience he is contemplating entering the catering business.

Battery C 540th is stationed on the yard of the Electric Boat Company at Groton where Mr Laraway is associate principal inspector, U. S. A.

PROFESSOR SALVEMINI TO SPEAK IN WINCHESTER

Prof. Gaetano Salvemini, world-famous authority on Italy and co-author with George LaPiana of the widely discussed new book "What to do with Italy" will speak before the Harvard Club of Eastern Middlesex at the Winchester Country Club on Thursday Dec. 9. The meeting, the second of the 1943-44 season, will as usual, be preceded by an informal social get-together and dinner. Special guest of the evening will be Dr. David M. Little, secretary of the University.

Because of the unusual interest of the program, the committee has announced that the meeting will be open not only to all Harvard alumni but also to any other men in the community who would like to hear Professor Salvemini.

Winchester Harvard men and their friends who wish to attend are urged to make reservations early by calling Arthur S. Harris, secretary-treasurer of the club, Win. 2193-W

EN KA SOCIETY MEETING

An all day board meeting of the En Ka Society was held at the home of Mrs. E. Ober Pride of Foxcroft road, on Tuesday, Nov. 30.

En Ka is devoting many hours of work to the Red Cross. Sewing meetings are held every Monday at the home of Mrs. Gordon H. Smith, 21 Wildwood street, from 10 to 4. Of special interest are the surgical dressings made at the Town Hall, and at the home of Mrs. Dunbar L. Shanklin, Everett avenue.

ESTHER M STEPHENSON

WINCHESTER ANESTHETIST HONORED

The following article from the November issue of the magazine, "Southern Hospitals", is of interest because Mrs. Stephenson and her husband, Mr. W. H. Stephenson, have been living in Winchester at 7 Wolcott road since the first of last October:

"A unique tribute to the work of Esther Myers Stephenson in anesthesia and gas therapy was paid her by the staff of Mt. Casmel Mercy Hospital in Detroit on Sept. 15. The ceremony came as a surprise to Mrs. Stephenson and took place just after she had shown the new film, "Anesthesia Serves Mankind," made at the hospital and directed by her.

"Dr. Charles Husband, chief of staff, first spoke, saying that work of the higher calibre done by Mrs. Stephenson in founding and bringing to its present high standard the School of Anesthesia at Mt. Carmel, should be recognized and commemorated. He then called on Dr. William J. Cassidy, chief surgeon, who presented Mrs. Stephenson a framed testimonial, signed by members of the hospital staff.

"After referring to her work at Queens Hospital in Honolulu and Charity Hospital at New Orleans, Dr. Cassidy praised highly the accomplishments of the Mt. Carmel School in turning out anesthetists so well prepared and critically needed at this time. He showed the value of the motion picture in medical teaching and predicted that Mrs. Stephenson's film would become an important factor in the education of nurses, prospective nurses and the public in general to better understand and appreciate the real significance of anesthesia."

WINCHESTER LEAGUE OF WOMEN VOTERS

Group meetings for Winchester League members and friends will be held for the second time this winter on Friday, Dec 10 at 2 p. m. One of the meetings will be at the home of Mrs. Earl G. Carrier, 326 Highland avenue and its leader will be Mrs. Warren Whitman. The other will be at the home of Mrs. Marshall R. Pihl, 30 Mystic Valley Parkway under the leadership of Mrs Robert S Baylies.

The subject for discussion is one which at first glance apepars to hold no appeal to the heart and to present plenty of difficulties to the mind but there is no doubt at all that it is one very close to the pocketbook In one word you could call the subject "Inflation" or a better title might be "The Fight Against Inflation," but these are words which through much use have become vague and meaningless. More concretely we are going to talk about the cost to each of you of bread and prunes and coats and shoes, and the dangers of a rise on these costs.

Also we will consider the cost to the government (and this means to you) of ships and planes and guns and chickens, and what the vicious upward spiral of costs would mean there and what a threat it would be the post war economies. More important still we want to discuss what steps can and should be taken to ward off these dangers to your pocketbook now and later. Come and hear the news from this great home front battle and find out something of what must be done to assure victory on this field.

SIXTH GLOBAL EVENING

Miss Mary Hodge of Edgehill road will open her home on Sunday evening, Dec. 5, at 8 o'clock for the sixth and final of the Global Evenings, sponsored by the Women's Organization of the Crawford Memorial Methodist Church. The guest speaker will be Mrs. Frederic B. Withington who has lived for 15 years in the Hawiian Islands and who will give an interesting story of the events and activities which led up to the catastrophe at Pearl Harbor. She will also show colored slides of many beauty spots on the islands as well as pictures of various racial groups in their different costumes.

These Global Evenings have brought much new information to the sponsoring organization and have introduced new interest in the peoples of other nations at the same time placing squarely in the foreground a vision of the part that the United States must play in the immediate present before unity and peace can be restored to the world.

NOTED AUTHORS TO BE MRS. BOND'S GUESTS

Emily Kimbrough, author of "We Followed Our Hearts to Hollywood" and Marjorie Mills, Herald-Traveler Household Editor, author of "Cooking on a Ration," will be the special guests of Alice Dixon Bond next Tuesday morning, Dec. 7, at 10 o'clock in the third of a series of lectures being given at the Winchester Library under the auspices of the Mt. Holyoke Alumnae Association.

Yellow copy paper at Wilson the Stationers.

DURAN—THERIAULT

A marriage of Winchester interest took place at Our Lady of Pity Church in Cambridge on Thursday morning, Nov. 25, when Miss M. Lucie I. Theriault, daughter of Mrs. Anastasie Theriault of Cypress street, Cambridge, became the bride of Edward M. Duran of Mt. Vernon street, son of Mr. Patrick Duran. Rev. L. Michaud, S. M., performed the ceremony at 9 o'clock and was also celebrant of the nuptial mass which followed.

Miss Theriault was given in marriage by her uncle, Mr. Joseph Arsenault. Miss Jeanne Theriault of Cambridge was her sister's honor maid and only attendant. William Ryan of Charlestown was Mr. Duran's best man.

The bride wore a princess style gown of white satin, the skirt extending to form a train. Her matching three-tiered veil was caught to a pearl coronet and she carried a bouquet of bride's roses centered with a bride's orchid.

The honor maid wore a dress having a deep rose velvet bodice and lighter rose taffeta skirt. Her head-dress matched her gown and she carried a bouquet of pink roses.

A reception was held after the ceremony at the home of the bride's mother. At its conclusion Mr. Duran and his bride left upon a honeymoon trip to New York. Upon their return they will make their home in Winchester.

The bride is a graduate of Our Lady of Pity High School in Cambridge. Mr. Duran, a graduate of Woburn High School, is in the employ of the Boston and Maine Railroad.

MISS McGURN ENGAGED

Mr. and Mrs. Patrick McGurn of Nelson street, announce the engagement of their daughter, Helen, to Pfc. John M. Ellsworth, USAAF, son of Mr. James Ellsworth of Chelsea.

Miss McGurn, a graduate of Winchester High School, class of 1940, is employed in the office of Bonnell Motors in Winchester. Pvt. Ellsworth is with the Army Air Forces stationed in England. He was graduated from Chelsea High School in 1941.

THE KIMBALL ANTIQUE SHOP OFFERS

Many attractive and inexpensive antiques suitable for Christmas gifts Antique silver, Sheffield, jewelry, hooked rugs, furniture and many other items.

No parking problem Our shop is only half a mile from the Winchester line on Cambridge street Visitors welcome whether they buy or not.

KIMBALL ARMS COMPANY
221 Cambridge Road,
Woburn, Mass.
d5-tf

MEMORANDA
For
Safe, proper
cleansing & repairing
of rugs.... call
MOURADIAN
ORIENTAL RUG Co.
36 Church St.
Winchester 0654-W
0654-R

PICTURES
FRAMED
at
WINSLOW PRESS
On Common Street

JANE, AREN'T YOU USING THE SAME BURNER ON THE ELECTRIC RANGE EVERY TIME YOU COOK? WHY DON'T YOU GIVE IT A REST?

Boston Edison Company says
...if you are fortunate enough to have an electric range, don't use the same heating unit all the time. *Rotate* the use of surface units.

Boston Edison Company

— SORRY —
All Time is now Booked
We are UNABLE to ACCEPT any NEW BUSINESS.
until JANUARY 4th, 1944

CAMEO STUDIOS
PHOTOGRAPHS
WINCHESTER, MASS.
n26-2t

Kelley & Hawes Express
Owned and Operated by James M. Bruno
Winchester and Boston and Local Expressing
6 WATERFIELD ROAD
NOTE NEW PHONE — WIN. 0101
ap23-tf

SERVICE MEN
GIVE HER THAT DIAMOND

STYLED BY Wood

Let the sparkle of your personality reflect in the gift that is constantly with her.

Give your wife or sweetheart the joy and happiness of owning your gift a lifetime.

We have the diamond to fit your purse and the ring to fit her finger.

Our integrity and expert knowledge is your guarantee. Prices range from $95 to $500 and more.

CARL O. SWANSON — JEWELER
Specialist in Fine Watch Repairing
15 Years with Bigelow Kennard, Boston
659 Mass. Ave. Tel. Arl. 4209 Arlington Center
BUDGET PAYMENTS CAN BE ARRANGED

WINCHESTER HIGH ONCE HOCKEY POWER

The recent announcement that Winchester High School will sponsor hockey and indoor track this winter recalls to the old timers the days when Winchester had teams on the ice that were highly regarded by such opponents as Medford, Arlington and Melrose among the more potent septets met regularly by the locals.

Hockey in the early 1900's was seven man hockey with wings and a center making up the forward line, backed by a "rover" who was always the best skater on the club and the most likely to score. The defense consisted of a "cover-point", who usually played a bit in front of the "point" and a goaler. The prevalence of rink hockey has done away with the rover and the defense is now labeled merely right and left.

Winchester had a few teams on the ice after 1915, but hockey was more or less sporadic after that time and not too successful. There was an informal team at school a few years back in the days of Gaffney, Hanlon, "Skitch" Farrar, Collins and the MacDonnell boys. This team grew into the Winchester Hockey Club playing independently for a year or so, and since then hockey has been more or less a dead issue in Winchester.

That there will be plenty pulling for its revival goes without saying and that there will be plenty of headaches connected with resurrecting the game is also pretty likely. If the locals are going to depend upon natural ice on ponds for practice and games, they are going to have very tough sledding That in the old days was the difficulty that caused the game to be abandoned here.

Winchester High's first hockey team was that of 1904-05, captained by Dick Hunt, and including his brother, "Lammie"; Fred Grant, Charlie Richardson, Clarence Mobbs, Dave Witmer, Wilder Gutterson, Paul Badger and Paul Dotten. Of these, the Hunts, Grant, Richardson and Mobbs are now dead.

Prior to 1915 at least Winchester sponsored hockey regularly and put some strong teams on the ice. The team of 1909-10 was perhaps one of the best, numbering in its lineup such stars as Irving Small, one of the best of the club players of his time on such teams as the Irish-Americans, Crescents and B. A. A.; Leon Tuck, who afterwards captained Dartmouth and played on one of the United States Olympic teams in Europe; and Warren Goddu, who many good judges of hockey believe would have been as good or better than either Tuck or Small had he cared to continue the game after leaving school.

Others who played on this fine team, which was generally considered as good as any in Greater Boston, were Theodore "Doc" Hurd, Lowell Smith, George LeDuc, Louis Goddu, Harry Donovan and Norman Small, the latter tending goal for the club, though still a student in the grammar school. "Norm", brother of Irving, later minded the nets for Rindge Tech and was one of the good goalers in club hockey around Boston.

Further back the team of 1906-07 shown with the teams of 1911 and 1913 was another good outfit and is reproduced with the latter groups to let the present young idea get a peak at what the "old timers" looked like. None of the 1906-07 group lives now in Winchester and four of that team, Win Foster, Lammie Hunt, Charlie Richardson and Dana Wingate have been for some years deceased.

WINCHESTER HIGH SCHOOL HOCKEY TEAM OF 1906-07

Left to Right, Back Row: Wales DeBussy, Ernest Symmes, Guy Kinsley. Front Row: Charles Richardson, Winthrop Foster, Lambert Hunt, Dana Wingate, Ralph Whitten.

W. H. S. HOCKEY TEAM, 1911

Left to Right, Back Row. Kenneth Hilton, Fred Donahue, Chesley Whitten, Lowell Smith, George LeDuc, Louis Goddu, Harold Farnsworth. Front Row: Norman Small, Warren Goddu, Paul Goddu.

W. H. S. 1913 HOCKEY TEAM

Left to Right, Back Row: Kenneth Hilton, Francis Getty, Bryant Woods, Chester Tatem, Phillips Heath, Lloyd Goddu. Front Row: Charles Downer, Warren Goddu, Richard Fenno, William Phippen.

MEMBER OF AIRCREW TRAINING DETACHMENT

Walter P. Gleason, 26 Lawson road, aviation student, Army Air Forces, is now a member of the 58th College Training Detachment (aircrew) at Massachusetts State College. Aviation Student Gleason, in common with hundreds of other potential aircrew men at the college, is taking courses in geography, physics, mathematics, medical aid, English, history, civil air regulations and physical training as a preliminary to later assignment to a school of the Flying Training Command for intensive training as a pilot, navigator, or bombardier. Ten hours of elementary flight training is given as a nearby flying field.

Aviation Student Gleason, son of Mr. and Mrs. Walter T. Gleason graduated from Holderness School in 1938 and was a student until the time of his induction into the Army in April.

GARDNER CHAMP

Herbert "Garrulous" Gardner, babbling chucker of the little-liked submarine shoe, emerged as champ of the round robin session of the Palmer Beach Horseshoe Association last week-end, but late last night President Teele hadn't decided whether to permit these particular results to be written into the Association's permanent records.

Perhaps the fact that the doughty president finished last among the quartet of members who responded to his call for action may be influencing his indecision in the matter of having the results of play duly recorded. Certainly last was where he finished and the first letter can be emphatically capitalized. Only one game was annexed by the pride of the Boston Paper Trade during the entire session, and as that one game was won with McLaughlin as partner little credit accrues to the Teele banner therefrom. Most anyone can win with McLaughlin as a usual thing.

Unfortunately it is necessary to somewhat qualify the bald statement that to draw McLaughlin as a partner is a sure way to be returned a winner. For last week-end the "Pride of Stowe and Champion of all Nabmassett" had one of his rare off days. In fact so bad was "Wild Willie" that only Mr. Teele finished further down in the standing. Since Royal's showing was at best only elementary it becomes apparent that Mr. McLaughlin's was next door to this deplorable condition, a sad state for one whose fame is a by-word in both Nabnassett and Stowe.

Arthur E. Butters, sometimes called the State of Maine Champ, finished in second place behind the front-running Mr. Gardner, and Arthur, for a golfer, was pretty average good. He and Mr. Gardner both wore red and black plaid lumberman's shirts, this fact doubtless contributing to the camaraderie they displayed while polishing off Mr. McLaughlin and Mr Teele, two out of three. Mr Teele had on practically all the sportswear the family gaspiperacks afford, which he divested layer by layer, as his temperature rose in proportion to the descent of his playing level Mr. McLaughlin was bundled against the sharp wind and blamed his excessive veneering for his unexceptional showing.

Mr. Gardner really had to be seen to be believed, so many ringers and double-headers did he hang upon the stake. His contribution to the repartee of the session was the exclamation, "Not bad, eh," made it is true, without enthusiasm, but still, three words from "Garrulous" are the equivalent of an entire saga from, say Mr. Teele.

The session was on the whole shorthanded, only those warriors recorded above responding to the President's clarion call. The Secretary was quite hors de combat wth an unease of the inner man requiring almost constant attention. Notifying the President in advance, he got himself an excused absence. Roland "Thin Finger" Pridham was engaged in overtime work of an essential nature. Of the other members nothing is known as the Star goes to press and President Teele has tentative red marks against their names upon the Association's books, pending whatever explanation of their defection can be made.

REUNION IN CALIFORNIA

Capt. Joseph J. Tansey, USA., who is a small arms instructor at Santa Ana, Cal., spent the past week-end visiting another Winchester boy and former Norwich University football star, Lt. Col. Clarence P. (Lead) O'Donnell, now in the Marine Corps at Camp Pendleton in California. Another football celebrity at the Marines at Pendleton is Lt. Col. Pat Hanley, former coach at Boston University.

Lt. Col. O'Donnell is a professional soldier, having enlisted in the Marines as a lieutenant upon graduating from Norwich where he was one of three Winchester boys to captain the Cadets on the gridiron within the space of a few years, the others being Tansey and Roger "Ty" Sherman. He has served in China with the Leathernecks and before going to Pendleton was in charge of Anti-aircraft installations in Washington. He and Capt. Tansey were team-mates on the Winchester High School eleven of 1921 and doubtless talked a bit of football over the week-end.

DOLLY GREENE PRESIDENT

Newly elected president of the Middlebury College Student Action Assembly is Miss Dolly E. Greene, a junior at Middlebury. The Assembly was formed last year to aid in the war effort by stimulating and formulating thought along the post-war problems. Miss Greene took part in a radio broadcast last week which was sponsored by the S. A. A. Miss Greene is the daughter of Mr. and Mrs .Charles E. Greene of 329 Highland avenue.

WINCHESTER BOWLADROME

The Winchester Bowladrome, formerly the Winchester Recreation Alleys, located in the Locatelli Building is now open under new management. John F. Toomey and Garrett D. Foley of Cambridge have taken over the operation of these alleys. Both have had extensive experience, Mr. Toomey in particular having been assistant manager of the Watertown Bowladrome for the past two years. It is the hope of the new manaement to interest clubs, and church groups, organizations, business men's leagues and particularly family groups in bowling as a form of exercise and as an aid to health.

The new management is making every effort to provide a clean and pleasant recreational center in keeping with the high standards of the Town of Winchester.

BASKETBALL SCHEDULE ANNOUNCED

Ray V. Hayward, faculty manager of athletics, announced this week the Winchester High School basketball dates for the season of 1943-44.

Winchester will play quite a schedule this year, playing Newton, Melrose, Woburn and Arlington as well as the teams in the Middlesex League. Concord is back in the league this season with Belmont, Lexington, Reading, Wakefield and Stoneham.

Coach Knowlton has already started preliminary work in anticipation of the Newton game, to be played Dec. 17 at Newton. Winchester has no letter players available for this year's team, now that "Chucker" Roche has left school, but several members of last year's second team, and freshman squad are available, including "Stretch" McGovern, Bert Moore, Richie Callahan, Ted Atkinson, Kendall Way, John Patterson, Bill Bird, Roger Latham, Joe Errico, Sam Tibaudo, Dick Coon and Gene Thomson. Following is the schedule:

December
17 at Newton
January
at Belmont*
11 Wakefield*
14 at Woburn
18 Concord*
21 at Reading*
24 at Melrose
26 at Stoneham*
28 Lexington*
31 Melrose
February
2 at Wakefield*
4 Belmont*
Arlington
9 at Concord*
Woburn
15 Stoneham*
18 Reading*
March
at Lexington*

*League games.

SONS OF ITALY NEWS

We received three letters and two cards from the brothers in the service. It's good to get the letters from the boys, believe me.

Jumbo Marrone didn't write even a card this week. Reason? he is home on a furlough. As I haven't had time to talk to him personally I can't say much, but when he does talk you can bet your bottom dollar that sports will be his favorite subject. We shall see.

We received a card from Tony Giliberti, better known as Kelley. He is stationed in Texas. He says he trains and eats like a horse and has put on 15 pounds.

We also received a card from Sgt. Beebe Russo who is stationed in Florida. He would like to hear from Gay Vespucci as he hasn't heard from him for some time. I will send him the address as soon as I can. If anyone would like to get some one's address, just drop a line to the clubhouse and we will forward it to them.

We received a Christmas card from Louis Giacalone, who is a technical sergeant and is stationed in the South Pacific. You know Louie, we appreciate your card but how about a letter?

We received a letter from Al DeMinico who is stationed in California. He writes: Today (Thanksgiving) we had turkey with all the trimmings and I mean all the trimmings. Next week I expect to get a three day pass so I can go down to Oceanside, Cal., to see my brother Willie. I will write more about it when I come back from the trip. I also expect to see some of Hollywood.

We also received a nice letter from Buttsy Mistretta who is in Italy (according to the censor). He is an ambulance driver and the way he puts it in the letter he must be having a swell time. He is chumming around with two boys from Massachusetts, one from Lynn and one from Quincy, who also enjoy reading the Star. His letter is very optimistic and that is the way we like to have it.

Thanks to all you boys who write. We are all enjoying your letters and cards so keep them coming. We would like to hear from everyone who chances to read this paper.

Now a few words abont some of the local boys. Nick Armato was home on a furlough and now has returned to Oklahoma where he is in training with the Engineers. Joe Molinaro has been training for several weeks at the University of Notre Dame. He has seen many of the Irish football games. What a lucky guy. Jerry Ficociello is home on furlough from North Caro where he is stationed.

We at home wish to extend to all of you who are in the service our sincerest holiday greetings.

The bowling matches will be reported on in detail in next week's Star.

WINCHESTER BOYS AT MOFFETT FIELD

Two Winchester boys, now holding lieutenant's commissions in the Naval Air Corps, are located at Moffett Field California, in the Navy's lighter-than-air service.

Lt. (jg) Francis R. Mullin, Jr. and Lt. Dean Carleton are together at Moffett Field, after traveling over a good many miles from Lakehurst, N J. Lt. Mullin, a Holy Cross man, is the son of Mrs. Francis Regis Mullin of Cambridge, formerly of 336 Main street, and the late Mr. Mullin. Lt Carleton is the son of Mrs. Willard T. Carleton of Church street and the late Mr. Carleton. He is a Dartmouth man, and has with him at Moffett Field his wife, the former "Marty" Herrick of this town.

Lt. Mullin is undergoing flight training at Moffett, after which he is to return to Lakehurst. He graduated fourth in his class of 54 officers and cadets.

Filene's IN WINCHESTER

Gift idea that's smart and warm!

McCALLUM

LISLE STOCKINGS

Be prepared for stigging cold winter winds with handsome lisle stockings . . . smart for both dressy and sports wear. Vertical mesh to slim your legs . . . sheer mesh that's smooth and flattering!

EGYPTIAN LISLE MESH $1.50

VERTICAL LISLE MESH $1.65

GAY NEWS!

GIFT NEWS!

APRON NEWS!

Yes! Aprons have come out of the kitchen to make real fashion news! Gift news too 'cause they're so gay and giddy . . . dressed up with ruffles and eyelit embroidery. Bright prints on glazed chintz or cotton. $2.98

$2.98

You've seen them in The Ladies' Home Journal!

TEACHING AT BALTIMORE SCHOOL

Mrs. Andrew Chaplin, the former Peg Shinnick, was in Winchester last week to spend Thanksgiving with her parents, Mr. and Mrs. John Shinnick of Washington street.

Mrs. Chaplin is now swimming instructor at the exclusive Notre Dame private school for girls in Baltimore, having accepted a position on the school faculty last fall.

"Peg" is still another who has found the swimming experience secured at the Winchester beaches of real value to her. A graduate of Winchester High School and of Boston University Sargent School in the class of 1943, she was one of the first girl lifeguards hereabouts, having been appointed head lifeguard at Palmer Beach during the summer of 1942. She previously served as playground instructor at Leonard Field and this past summer became Winchester's first girl Playground Supervisor, taking over the job left vacant when Joe Tansey entered the Armed Forces.

"Peg's" husband is a lieutenant in the Chemical Warfare Division of the United States Army. During the past summer he served as instructor in Chemical Warfare at the Edgewood Arsenal in Edgewood, N. J.

ASSIGNED TO COLBY COLLEGE

Roland A. Pridham, Jr., son of Mr. and Mrs. Roland R. Pridham of 58 Lake street has been assigned to Colby College, Waterville, Me., as an Aviation student assigned to the 21st college training detachment (aircrew) of the United States Army Air Forces.

While at Colby he will take college subjects taught by members of the Colby faculty which will enable him to go on to the more advanced training as a pilot, bombardier or navigator, upon the successful completion of which he will be awarded the silver wings of the Army Air Forces and commissioned a second lieutenant or be made a flight officer.

LEGION OPENS INDOOR SPORT

Winchester Post, 97, opened its winter season in real earnest last evening with a social night at the Post Headquarters on Washington street. Tournaments were begun in cards, billiards, pool and ping pong.

These tournaments always arouse a lot of interest among the Legionnaires and result in plenty of fun as well as some worth-while competition. They afford one of the best means possible to become acquainted with the Post "Buddies" and new members are especially urged to enter one or more of them.

The Winchester Star
(Established 1880)
STAR BUILDING
WINCHESTER, MASS.
Theodore P. Wilson,
Editor and Publisher
Published Every Friday

SINGLE COPIES, SEVEN CENTS
Left at Your Residence for One Year
The Winchester Star, $2.50 in Advance

News Items, Lodge Meetings, Society Events, Personals, etc., sent to this Office will be welcomed by the Editor

Entered at the postoffice at Winchester, Massachusetts, as second-class matter.

TELEPHONE WINCHESTER 0029

Only Newspaper Printed in Winchester

Seeking a change from chicken, the Little Woman tried her hand at fish. "Well" reported the girl clerk, "we only have cod's tongues." "How are they?" asked the LW. "Kinda slimy, if you ask me," was the response.

We read that Harry Hopkins and his wife are to continue to stay a while at the White House. Why not? But aside from the new electric stove Harry, tip us off on the new electric refrigerator We are looking for a GE.

"Basic English is already in use." Item on a suburban police blotter says a civilian reported finding a pair of 'tottershell' spectacles." Boston Globe Editorial Points. Well—it couldn't have been Winchester. We wear . . . simple things—like glasses.

The New Deal is very consistant. We read that Southern railroads are warned they must not show any race discrimination in their employment. Which leads us to note that many business firms are required to hire no one who is not a member of the Union—and not the United States Union either. All men are born free and equal. To the New Deal we here in America are just too dam dumb to understand. That's what Hitler and his Italian friend thought.

Greater Boston manufacturers have been warned that there is a 48-hour week threat in this area. Threat is the word. Every business man knows that he must pay time and a half for any work over 40 hours and still hold his selling prices as they are. A patriotic war effort is the only thing which is keeping some of these firms in operation. We do not think the war is ending soon, but if it does there will have to be more than New Deal planning to keep things going.

According to the news, our New Deal officials report that taxes are raised for three reasons, the third of which is "the sobering effect it would have on the public understanding of the true cost of the war." Well, that's typically New Deal. Who was the great exponent of the philosophy, Henry A. Wallace? who said the people were too dam dumb to understand. We've had the sobering effect of the New Deal for nearly twelve years—which probably is the reason our taxes have steadily risen since it started. We all know about that. We know too, how the New Deal has consistently told us about its efforts to better the condition of the underprivileged two-thirds of the nations. The under-privileged two-thirds are the only ones who are getting rich out of this war, and now the New Deal is attempting to put them back where they were to sober them up!

One of the three stars in our office Service Flag turned from blue to gold this week with the announcement by the Army that 1st. Lt. Sherman M. Dodge, USAAF, had been killed in action over Germany on Oct. 14. It has been the Star's lot to report already the deaths of a number of Winchester boys in this war. With some we have been acquainted, some we knew quite well. About all we have written with real regret and sympathy for those they have left behind. It remained, however, for "Sherm's" death to give to us that complete realization of war's grimness which only the taking of a loved one or close associate can bring. We had worked with "Sherm", played with him, laughed with him, griped with him, though not often, for his was an unusually sunny disposition, and liked him a lot, as we believe, he liked us, his workaday associates. His untimely passing leaves us saddened, but with our regret somewhat diminished by the thought that he gladly assumed the risk that accompanied the job he especially wished to do. He leaves to us of the Star a heritage of cheerfulness, loyalty and friendliness which will long keep his memory green. We won't forget "Shermie."

SUBSIDIES

Subsidies look to me to be simply a [illegible] to pass on to the young men now fighting on the battle fronts of the world future taxes that will help pay for the living of those staying in comfort and safety at home.

As well as a "fox-hole", the boys may have a "wolf-hole" at their doors future taxes, to pay for subsidies now during war.

Well, the Treasury guessed wrong on the war costs; but they played safe. O. K., but now let's get down to earth and pay as much as possible for this war as we go along. It's the least those at home can do; but we must stop all New Deal wasteful spending at home, and there is plenty.

Socrates

THANKS TO WINCHESTER

To the Editor of the Star:

With the 1944 campaign of the Greater Boston United War Fund over the top so successfully, at $7,626,994 or 101.7 per cent of the $7,500,000 goal, according to the last official audit on Thanksgiving Eve, the Winchester Star may well feel that it has had a real part in the campaign's success.

Many thanks for your consistent coverage and display.

All that you have done, and all that the people of your community have done in giving so generously of themselves and their resources, brings its own reward, and sure, in being a part of this greatest humanitarian enterprise of its kind in all the world.

Very sincerely,
Merrit A. Hewett, Chairman
Metropolitan Division

LEFT INJURED DOG IN STREET

To the Editor of the Star:

Monday morning my toy Boston Terrier followed three of my five children to the George Washington School, a thing we as a rule do not allow. About one-half hour later two Winchester police officers brought her home after having been struck on Highland avenue by a car which evidently went away leaving the animal to die in the gutter. My wife and a neighbor took the dog to Fairlawn Animal Hospital and immediately a transfusion was given. After 12 hours the dog is still alive with but a slight chance for recovery. Everything possible is being done to save her but it seems almost hopeless.

My five children are grief stricken, let alone the way my wife and myself feel about it. I would like to have an insertion in your paper stating that if anyone saw the car that hit our dog, could identify the car, or took the number, they would get in touch with me as I think a trick like that is of very poor spirit.

I would thank you kindly for anything you might be able to do to help me.

Yours gratefully,
J. Stanley Fudge,
19 Fairmount street
Winchester

P. S.—My dog is now dead.

WOMEN'S WAR BOND COMMITTEE

The Women's War Bond Committee has announced that the Woolworth booth will be manned with workers every day from Dec. 6 until Christmas, and that a special booth will be opened in the Post Office beginning Dec. 13. The purpose of the booths is to encourage the sale of War Bonds and Stamps for Christmas presents.

Since the Post Office is already rushed with Christmas mailing, Winchester people are urged to use the special booths for their purchases. Every Saturday, as in the past, the Woolworth booth will be run by high school or junior high volunteers or by one of the Girl Scout troops. During the week of the sixth the following Mothers Associations have signed up: Monday, the Wyman School Mothers; Tuesday, the Mystic Mothers; Wednesday, the Junior High Mothers; Thursday, the Noonan Mothers; and Friday, the Washington Mothers Association.

On Jan. 18, the next War Loan Drive will start. Begin buying War Stamps now so that you may trade them in for a bond during the drive. And remember, that by buying stamps now you put your money to work immediately for Uncle Sam. If every person gave a stamp instead of sending Christmas cards, millions of dollars could go to help the War Effort.

THANKSGIVING PARTY

Miss Jeanne Phelps, head of the Physical Education Department at Buffalo Seminary, spent the Thanksgiving vacation in Winchester with her parents, Mr. and Mrs. John T. Phelps and her grandmother, Mrs. Arthur Bateman Corthell, of Grassmere avenue.

On Thanksgiving Day Miss Phelps had for dinner 21 graduates of Buffalo Seminary who are now attending college around Boston. Seven colleges were represented and there were few dull moments during the time the girls were together.

RATION BOARD NOTES

Attention is called to the fact that points covering meats and fats and processed foods may be obtained from the Rationing Board by members of the Armed Forces home on furlough; or by any family entertaining members of the Armed Forces. The only requirement is that at least nine meals must be served over a given period of time.

GUILD OF THE INFANT SAVIOUR NOTES

The annual bazaar of the Guild of the Infant Saviour will be held Tuesday, Dec. 7 in Lyceum Hall

HOMES WANTED

Several [illegible] kittens and two puppes, [illegible] months, [illegible] would like good homes. Apply to M. S. P. C. A. Winchester Shelter, 132 Washington street. Tel Win. 1674.

DEPARTED FRIENDS

(Written for the Winchester Star)

Time sweeps from man's distracted
breast
Friends that loved, friends that
blessed
Leaving us in tears on the shore
To which they can return no more—
In God's care they know no fear
So let this fact serve to be our cheer.

Eugene Bertram Willard

Yellow copy paper at Wilson the Stationers.

SAVILLE AND KIMBALL
Funeral Service
ARLINGTON 1634 · WINCHESTER 0200
SK

A distinctive service always attended by a capable staff to serve your best interests.

Established 1920
39 CHURCH ST. WINCHESTER · 418 MASS. AVE. ARLINGTON

DATES TO REMEMBER

Brown Stamps

Stamp G valid until Dec. 4.
Stamp H becomes valid until Dec. 4.
Stamp J becomes valid until Dec. 4.
Stamp K becomes valid until Dec. 4.
Stamps L and M good until Jan. 1.
Stamp N becomes valid Dec. 5

Green Stamps

Green Stamps A, B and C in Book 4 become valid Nov. 1 through Dec. 20 for processed foods.

Stamps D, E and F good from Dec. 1 through Jan. 20.

Sugar

Stamp 29 in back of Book 4 becomes valid Nov. 1 to Jan. 15 for 5 pounds.

Shoes

Stamp No. 18 in Ration Book 1 extended for one pair for an indefinite period.

Airplane Stamp No. 1 in Book 3 also good indefinitely for one pair

Fuel Oil

Period 1 coupons of 1943-44 season now valid to Jan. 4, 1944.

Period 2 coupons valid Nov. 30 to Feb. 8.

Class 4 coupons worth 10 gallons.
Class 5 coupons worth 50 gallons.

Gasoline

No. 8 stamps in Basic A book good for three gallons through Feb. 8.

Class B and C coupons good for two gallons. Only the new coupons marked B-2 and C-2 good for five gallons.

Tire Inspection

A car deadline March 31.
B inspection Feb. 29.
C inspection, Nov. 30.

S. S. CLASSIFICATIONS

The Local Board has assigned classifications to the following registrants who are residents of Winchester:

Class 1A

William T. Haggerty

Class 1A (L)

Axel S. W. Carlson

Class 2A

Harry Mamas
Harry W. Stevens
Guy H. Sargent
Charles N. Atwood
Sam H. Magruder
Ralph W. Hosey
Salvatore Puma
Bruce Hamblin
Gordon D. Peckham
John G. Dorsey
Wallace G. Parkin

Class 2C

William Irwin

Class 3A (H)

John A. Anderson

Class 4A

Roger M. Tolman

Appeals

Ralph R. Marchesi, appealed by employer, 1A

Class 4F
Rejected by Medical Officers at Induction Center

Dudley H. Bradley
William E. Walker
Walter G. Walker
Rocco DeTeso
Salvatore J. Tropea
Richard A. Dunn
George W. Schad, Jr.

BUILDING PERMITS GRANTED

The Building Commissioner has issued permits to erect or alter buildings on the property owned by the following for week ending, Thursday, Dec. 3:

Reshingle at 8 Hancock street, 12 Fairmount street, 15 Englewood road.

Addition to storage building at 620 Washington street.

FOR DEFENSE
BUY UNITED STATES SAVINGS BONDS AND STAMPS
ON SALE AT YOUR POST OFFICE OR BANK

AMERICA ON GUARD!

Above is a reproduction of the Treasury Department's Defense Savings Poster, showing an exact duplication of the original "Minute Man" statue by famed sculptor Daniel Chester French. Defense Bonds and Stamps, on sale at your bank or post office, are a vital part of America's defense preparations.

CHAPLIN—JONAS

A wedding of interest to many townspeople took place on Friday, Nov. 19, when Carl Alexander Chaplin, Jr., U. S. Navy and Miss Dolores Lillian Jonas were married at the rectory of the North Presbyterian Church, Geneva, N. Y.

The ceremony was performed by the Rev. Mr. Thompson. The bride wore an ensemble of light gray, with black accessories and a corsage of white rosebuds. The matron of honor, Mrs. Roland E. Bundock of Geneva, N. Y., wore an ensemble of deep orchid, with brown accessories and a corsage of yellow roses. The best man was Vernon Smith Totten, musician second class, U. S. Navy.

The bride is the daughter of Mr. and Mrs. Alexander G. Jonas of Mecklenburg, N. Y., and New York City. She attended New York University where she majored in English, and the Academy of Allied Arts where she studied the violin and the theory of music.

The groom, elder son of Mr. and Mrs. Carl A. Chaplin of Westford, and Centerville, Cape Cod, entered the Navy upon his graduation from Westford Academy in 1942. He has seen action in the North American Campaign and in the American Theatre of War. He has studied at the Naval Research Laboratories in Washington, D. C. and is a graduate of an U. S. Naval Radio Training School. He is now radioman second class serving as an instructor in radio at the Naval Training Station, Sampson, N. Y.

After a brief honeymoon at Niagara Falls the couple will reside in Geneva, N. Y.

MISS MULLIN JOINS WAC'S

Miss Jeanette E. Mullin, 29, of [illegible] Arlington street, Cambridge, and recently a prominent resident of this town, and daughter of the late Francis R. Mullin of Main street, a survivor of the Cocoanut Grove disaster whose dauntless spirit saw her through six months of hospitalization, was sworn into the WAC Wednesday and will leave for basic training at Fort Oglethorpe, Georgia, next week.

Miss Mullin hopes to replace her fiancee, an Army officer, who was among the 492 to perish in the disaster. After basic training she expects to qualify for officers' candidate school.

A graduate of Wheelock School and Boston Academy of Notre Dame, Miss Mullin has been teaching kindergarten in Winchester. She has been granted a leave of absence from her kindergarten position "for the duration."

Her brother, Francis R. Mullin, is [illegible] flight in the Navy, stationed at Moffat Field, California.

RED CROSS SHOW AT WINCHESTER THEATRE

There was a large audience at the Winchester Theatre M[illegible] when, in addition to the regular [illegible] there was a tableau presented by Sgt. John F. Cotter of the United States Army in connection with the Red Cross drive for blood donors. A Red Cross nurse and members of the Army, Navy, Marine Corps, Air Corps and Coast Guard participated in the tableau. Lt. Clyde S. Curtin, USAAF, recently returned from flying missions over various battle fronts, was the speaker, explaining the great need for blood plasma and asking everyone to assist in the Red Cross Donor campaign.

ANNOUNCING

A New Modern Banking Service

Protect your War Bonds against loss by fire or theft

by opening a

WAR BOND SAFEKEEPING ACCOUNT

with this bank

This service is available to all owners of registered Treasury War Bonds for a service fee of $3.00 per year for the first twelve bonds and 10c per year for each additional bond.

WINCHESTER NATIONAL BANK

MEMBER FEDERAL RESERVE SYSTEM, FEDERAL DEPOSIT INSURANCE CORPORATION

7-9 CHURCH STREET **TEL. WIN. 1320 - 1321**

AUTOMOBILE INSURANCE
MEDICAL PAYMENTS COVERAGE

If your pleasure car is insured through us, you will be interested to know the policy may be extended to provide for the payment of all medical expenses resulting from injuries or death sustained by you—owner of the automobile—your family and guests while riding in, entering or alighting from your car, regardless of whether or not you are at fault. The cost ranges from $3.00 per annum for a limit of $250 per person to $10.00 for a $2,000 limit, depending upon your residence location and gasoline rationing.

PROVIDE COVERAGE BEFORE THE ACCIDENT OCCURS
BUY WAR BONDS

DEWICK & FLANDERS, Inc.
INSURANCE
148 State Street Boston
TELEPHONE LAFayette 5730 BRANCH EXCHANGE
BUY WAR DAMAGE INSURANCE BUY WAR BONDS

n26-2t

CHRISTMAS IDEAS FOR ALL

Just Received —
Leather Billfolds and Cigarette Cases

Still a few —
Scrap Books, also Photograph Albums

As stocking fillers —
Handy Book-Racks for children

Hard to get —
Fountain Pens and Mechanical Pencils

SHOP NOW

The Winchester Star
3 Church Street
Winchester

We have in stock now Scrap Books, price $1. Wilson the Stationer Star Building.

War Ration Book Protector on sale at Wilson the Stationer's, Star Building.

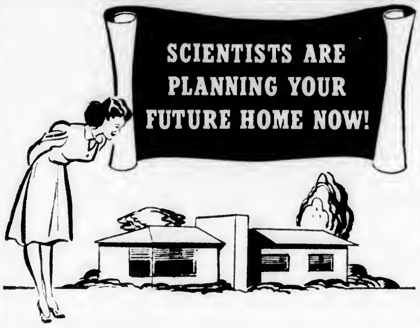
SCIENTISTS ARE PLANNING YOUR FUTURE HOME NOW!

Plastic houses built overnight adjustable rooms opening completely to the sun. Modern designers are working even now to make the post-war home a greater joy to the home owner.

Don't let a possible lack of funds deprive you of an outstanding modern house in the peace time days to come! Open a savings share account today and let it build into a downpayment fund with the worthwhile return we offer on your money. Later on we can even help you finance the rest of the house with our easy "rent like" payment plan. Why not come in and get more information about this splendid combination home owning plan, now!

Winchester Co-operative Bank

19 Church Street, Winchester

FIFTY YEARS OF SERVICE IN THIS COMMUNITY

LOST AND FOUND

LOST—Week of Nov. 22, bunch of keys in front of Star Office. Finder please return to Star Office. Reward.

LOST—Monday night, large brindle German Shepherd, answers to the name "Smokey." Tel. Win. 1851.

LOST OR STRAYED over week ago, black angora cat, small white patch on chest, bushy tail, children's pet Tel. Win. 1667. *

FOUND in vicinity of Swan road, a gray and white male kitten about 9 months old. **FOUND** in vicinity of Thompson street, very large black cat. **FOUND** in vicinity of Brookside road, black angora kitten about six months old. Apply to M. S. P. C. A., Winchester Shelter, 432 Washington street. Tel. Win. 1674.

HELP WANTED

WANTED—High School girl to wash dishes after evening meal, family of four. Tel. Win. 2093.

WANTED—Woman for housework, full or part time, reference required. Tel. Win. 2070-M.

WANTED—Another girl to play Santa and sell her discarded doll carriage. Tel. Win. 0787.

WANTED—Reliable woman to stay with children occasionally. Tel. Win. 1792.

WANTED
From Private Party
Used car - cash - no dealers.
CALL MALDEN 3093
EVENINGS MELROSE 4471
n19-4t

WANTED—Tricycle for 3 year old, reasonably good condition. Tel. Win. 0852.

WANTED—Metronome. Tel. Win. 0860-M.

WANTED—Tricycle for 4 year old. Tel. Win. 0860-M.

WANTED—Ride from Boston 12 midnight or Medford Square 12.30 to Winchester Sq. Tel. Win. 0467-W.

ANTIQUES WANTED to furnish private home, furniture, bric-a-brac, silver, etc. Write Estelle Stanley, 148 Seaver street, Roxbury. n12-8t

FOR SALE OR TO LET

WINCHESTER—Wildwood Street, 2½ story dwelling and garage, oil heat. Foxcroft Road, 9 room single, 3 baths, garage.
Also Foreclosed Properties For Sale
Thomas I. Freeburn, Agent
And Property Management
TEL. CAPITOL 8947 or WIN. 1419
o23 tf

FOR SALE

FOR SALE—English coach baby carriage, fine condition. Tel. Stoneham 1033-M.

FOR SALE Baby's ivory high chair. Tel. Win. 0536-J.

FOR SALE—Two pair girls white fancy shoe skates, price reasonable. Tel. 2385-W.

TO LET

FOR RENT—1 or 2 large rooms, large closets and private bath, conveniently located. Tel. Win. 1377-J

MISCELLANEOUS

FREE board and room to mother and child over 3 in exchange for light housekeeping, good opportunity for serviceman's wife and child. Write Star Office Box B-1.

COW MANURE; window washing; rubbish removed. Tel. Wob. 0850-J, J. McKenna Brothers. n26-2t*

FOR UPHOLSTERY, Cane and rush seats, hand wrought jewelry call Mrs. Gertrude Davis, Hobby & Crafts Nook, Win. 2311-W. d3-2t

FOR DRESS ALTERATIONS. Tel. Win. 1475-W. d3-2t

FIREPLACE WOOD
Available immediately. Ceiling Prices. Also Kindling.
TEL. LEXINGTON 1805
n26-4t*

Tel. Win. 2038 Locatelli Building
Marie E. Folger
Distinctive Dressmaking and remodeling. Hours: Tuesday and Fridays only 9 to 12 and 1 to 4:30 P. M. By appointment only.
540 MAIN ST. WINCHESTER
ap16-tf

CHARLES J. GIDDINGS

Charles J. Giddings retired Waltham fireman died Sunday, Nov. 28 at the home of his daughter, Mrs. A. Howard Razee, 306 Washington st.

Mr. Giddings was born in Bangor, Me., March 19, 1855 and had been a resident of this town for the past eight years.

As a young man he spent eight years in the U. S. Navy, having gone around the world twice in a full rigged sailing vessel. After having been honorably discharged from the Hartford in 1875 he joined the Boston Fire Department. Later he moved to Waltham where he lived and served in the Waltham Fire Department. He retired at the age of 70, coming to Winchester late to make his home.

He was a member of the permanent Firemen's Association and Prospect Lodge I. O. O. F. 35.

Besides his daughter here, he also leaves two sons, Robert and Charles; four grandchildren and two great grandchildren.

Funeral services were held Wednesday, Dec. 1 at the Wentworth's Chapel 30 Prospect street, Waltham. Rev. Geo. A. Butters, former pastor of the Crawford Memorial Methodist Church, now of Waltham, officiated.

Four of Mr. Giddings comrades in the Waltham Fire Department, C. J. Eagan, Michael Harridman, Harry W. Ashley and John M. Sykes acted as pall bearers.

Mayor Devanne, Fire Chief Neil, Deputy Fire Chief Ernest Neil, former Chief George Johnson and members of the Fire Department were among those at the services and there were many beautiful flowers.

GUILD OF THE INFANT SAVIOUR

Plans are complete for the annual bazaar of Winchester Chapter, to be held all day on Tuesday, Dec. 7, at Lyceum Hall, commencing at 10 a. m.

Mrs. Michael H. Hintlian, president of the Chapter, is acting as general chairman of the bazaar and table chairmen are as follows:

Winchester table, Mrs. James H. Carr, Mrs. John O'Leary, Mrs. Jonathan Felt; Woburn table, Mrs. Owen J. Logue, Mrs. Thomas Feeney; Medford table, Mrs. Frank Gavigan, Mrs. Robert Sharkey; Kiddies table, Mrs. John Doherty, Mrs. Frederick Patton; Sandwich bar, Mrs. John Lennon, Mrs. William Murray, Mrs. John Gorman, Mrs. Ralph Sexton; Country auction, Mrs. William A. Dolan, Mrs. Frank Murphy, Mrs. Ann Ottiano; Fortune telling, Mrs. Hugh McPartland

PROSPECT

(Written for the Winchester Star)

Amid the tragedy of a broken world
In deep humility of spirit at noonday
We ascend the altar stairs
Of the hallowed temple of our faith
and hope:
How men need today the strengthening vista
Of God's eternal kingdom whose sun
never sets.

Eugene Bertram Willard

DR. RUTH A. BOULE
Chiropodist — Podiatrist
50 VINE STREET WINCHESTER
(opposite Winchester Theatre)
Hours by Appointment Only
TEL. WIN. 1989
my7-tf

Fireplace Wood
Order While Available
ALSO KINDLING WOOD
TEL. MALDEN 1953
jy16-tf

THOMAS QUIGLEY, JR.
CONTRACTOR
CEMENT AND STONE MASON
MOTOR TRANSPORTATION
Power Shovel Air Compressor
Road Roller Drilling
Concrete Mixer Blasting
Tractor Rock Excavating
Granolithic Walks and Driveways

CHURCH SERVICES

SUNDAY, DECEMBER 5, 1943

FIRST CHURCH OF CHRIST, SCIENTIST WINCHESTER

Sunday Services and Sunday School, 10:45 a. m.

Wednesday testimonial meeting, 7:45 p. m.

Reading Room, 5 Winchester Terrace (off Thompson Street). Open daily from 10 a. m. to 5 p. m.; Saturdays from 10 a. m. to 9 p. m., Sundays and Legal Holidays from 3 to 5 p. m.

"God the Only Cause and Creator" is the subject of the Lesson-Sermon to be read on Sunday, Dec. 5, in The Mother Church, The First Church of Christ, Scientist, in Boston, Mass., and in all of its branches.

The Golden Text, "Every house is builded by some man; but he that built all things is God," is from Hebrews 3:4. Other Bible citations will include, "Thus saith the Lord, Holy One of Israel, and his Maker, Ask me of things to come concerning my sons, and concerning the work of my hands command ye me. I have made the earth, and created man upon it: I, even my hands, have stretched out the heavens, and all their host have I commanded" (Isaiah 45:11, 12).

The Lesson-Sermon also includes the following passage from the Christian Science textbook, "Science and Health with Key to the Scriptures" by Mary Baker Eddy, "Father-Mother is the name for Deity, which indicates His tender relationship to His spiritual creation. As the apostle expressed it in words which he quoted with approbation from a classic poet: 'For we are also His offspring'" (p. 332).

THE UNITARIAN CHURCH

Main street and Mystic Valley Parkway.
Rev. Paul Harmon Chapman, Minister.
Miss Caroline V. Everett, Secretary.
Church telephone, Win. 0949
Mr Chapman may be reached by calling the church office.

Sunday, 9.30 A. M.—Junior Church, grades 3 through 8.
10 A. M. Men's Bible Class.
11 A. M.—Lower School, nursery school class through grade 2.
11 A. M.—Worship service.
5 P. M. Junior High School Fellowship.
6 P. M. Metcalf Union.
Tuesday, Dec. 7, 7:30 P. M. Evening Alliance.
7:30 P. M. Sea Scouts and Boy Scouts.
Wednesday, Dec. 8, 2:15 P. M. Girl Scouts.
Thursday, Dec. 9, 10 A. M. Red Cross sewing.
Friday, Dec. 10, 8 P. M. Sea Scout dance.

CRAWFORD MEMORIAL METHODIST CHURCH

"A Friendly Church by the Side of the Road"
Rev. Roger E. Makepeace, Minister.
Residence, 30 Dix street. Tel. Win. 0539-M.
Director of Church School, Mr. Gordon Smith, 50 Middlesex street.
Miss Isabelle V. Warren, Organist and Choir Director

FIRST CONGREGATIONAL CHURCH

Rev. Howard J. Chidley, D. D., Minister.
Residence, Fernway
Miss Evelyn Scott, Director of Religious Education.
J. Albert Wilson, Organist and Choirmaster.
Church telephone Win. 0328.

Dr. Chidley will preach at 10.45 on, The Fine Art of Giving.

The Children's sermon subject will be, The Scapegoat.

Sunday School Hours

Nursery, Kindergarten, Primary, Junior and Intermediate Departments at 10.45 a. m. Junior High Department at 9.30 a. m.

The Senior Forum, for high school students will meet at 9.30 a. m. in Ripley Chapel. Dr. Edwin P. Booth will continue his couse on The Life of Christ.

The Every Member Canvass will be held Sunday afternoon from 2 to 5 o'clock.

Meeting of Boy Scout Troop 3, Mr. Robinson S. Whitten, Scoutmaster, on Monday evening at 7.15 in parish house.

On Tuesday evening, Dec. 7, at 8 o'clock Dr. Charles H. Tozier will show his colored pictures of Colonial Williamsburg, in the parish house. See coming events.

The Wednesday Night Club will hold a Formal Evergreen Dance Friday, Dec. 10, 7.45 to 1 a. m. in the parish house.

CHURCH OF THE EPIPHANY

Rev. Dwight W. Hadley, Rector. Rectory, 3 Glengarry. Tel. Win. 1264. Parish House, tel. Win. 1922

8 A. M.—Holy Communion.
9:30 A. M. Church School.
11 A. M. Kindergarten and Primary Department.
11 A. M. Holy Communion and sermon.
4 P. M. Confirmation instructions.
5 P. M. Sherrill Club.
7 P. M. Young People's Fellowship.
Tuesday, Dec. 7, 10.30 A. M. Holy Communion.
Sewing meeting for Red Cross and Surgical dressings. 12.30, luncheon.
Sale of articles left from annual bazaar.
Wednesday, Dec. 8, British War Relief.
Friday, Dec. 10, 8 P. M. Men's Club Speaker, Capt. Paul Heineman.

SECOND CONGREGATIONAL CHURCH

Corner of Washington Street and Keuwin Road.
Rev. Harland G. Lewis, Minister.

9.30 A. M. Church School.
11 A. M. Morning Worship.

FIRST BAPTIST CHURCH

Rev. Clark T. Brownell, D. D., Interim Pastor.
Miss Dorothy G. Swain, Director of Young People's Work, 3 Dix terrace. Tel. 1943-M.
Mrs. Stanley B. Kinsley, Church School Superintendent. 1 Winthrop street, Stoneham. Tel. Stone. 0637-R.
Mr. Arthur Flemings, Choir Director.
Mrs. Frederick C. MacDonald, Organist.
During the absence of a pastor, those seeking pastoral assistance may contact Miss Swain, Win. 1943-M or Deacon Lewis Foster Win. 2057-W.

9.30 A. M. Church School for all departments above the beginners.

10.45 A. M. Public worship. Sunday of Sacrifice observed throughout the denomination. Rev. Clark T. Brownell, D. D., Interim Pastor, will preach. Topic, The Spirit of Sacrifice. Music by the Church Choir. Holy Communion.

10.45 Beginner's Department in the Primary Room. Children under 6 cared for during the church service.

11:20 A. M. Children's World Crusade for children of primary and junior age.

6 P. M. Young Peoples Group. Chaplain William Turkington will be the speaker. All young people of Junior High age, High School and Post-High School ages are invited.

7 P. M. Evening Service. Song service led by Dr. Cecil W. Pride, with Mrs. Malcolm C. Wilson at the piano.

Speaker, Chaplain William D. Turkington.

Monday, 7 P. M. Boy Scouts, Troop 7 in the recreation hall.

Wednesday, 7:45 P. M. The Friendly Hour mid-week service with Dr. Brownell in charge.

Friday, 7.30 P. M. Senior Choir rehearsal.

ST. MARY'S CHURCH

Rev. John P. O'Riordan, Pastor.
Assistants: Rev. Francis J. Sullivan, Rev. George F. Wiseman.

Masses at 7, 8, 9, 10, 11 and 11:45.
Sunday School after 9 o'clock Mass.
Novena Services Monday evening at 7.30.

CONTAGIOUS DISEASES

The following list of Contagious Diseases was reported to the Board of Health for week ending Thursday, Dec. 3:

	Cases
Mumps	4
Whooping Cough	4
Anterio Poliomyelitis	1
Chicken Pox	31

Wm. B. MacDonald, Agent

Massasauga Ranges Far

The swamp rattlesnake, or massasauga, ranges the furthest northward of any of the venomous snakes, investigations made by naturalists indicate.

Keep on
BACKING the ATTACK
with WAR BONDS

PARACHUTE RIGGER
Join the WAVES

A Cordial Christian Welcome
TO
"The Church of the Open Bible"
Rev. Carlton Helgerson, *Pastor*
SUNDAYS
9.30 a. m., Church School 10.45 a. m., Morning Worship
7 p. m., Evening Song and Gospel Service
Wednesdays: 7.45 p. m., Prayer Service
INSPIRATIONAL SINGING GOSPEL PREACHING
The Evangelical Free Church Montvale Ave., Woburn
Speaker Sunday Evening, Nov. 28 will be Dr. Howard W. Ferrin
n26-4t

WINCHESTER TRUST COMPANY
A MEMBER OF THE FEDERAL RESERVE SYSTEM
A MEMBER OF THE FEDERAL DEPOSIT INSURANCE CORPORATION
35 CHURCH STREET

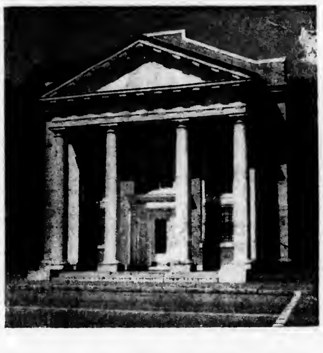

HAVE YOU A SAFE DEPOSIT BOX?
— PROTECT —
WAR BONDS — INSURANCE POLICIES — JEWELRY — AND OTHER VALUABLES
BOXES NOW AVAILABLE

Rental per year	Tax	Total per year	Total Cost Per Day
5.00	1.00	6.00	.01 2/3
7.50	1.50	9.00	.02 1/2
10.00	2.00	12.00	.03 1/3

Larger Boxes if Desired

NOTARY PUBLIC
T. PRICE WILSON
STAR OFFICE

AMAZING BARGAIN! LIMITED OFFER! HURRY!
JUST ARRIVED! OVER 750 HEAD
Harrow's...New!...Native!
BROILERS
To Be Sold at BELOW CEILING PRICES WHILE THEY LAST
2-3 lbs. 3-4 lbs. 4-4¾ lbs. 41c lb.
Price Delivered 46c lb.

TALK ABOUT MIRACLES! . . . Here IS one! Today, one of our many growers called and offered us the cream of his flocks (over 3000 lbs.) . . . at a below-market price! Cold weather and the feed-labor shortage forced him to sell . . . we're passing the savings on to you!
They've got Everything! Fresh! Young! Tender! It's one of the BIGGEST BARGAINS in NATIVE BROILERS you'll see this season! And right now you can have the pick of Harrow's Broilers at the LOW SALE PRICE. Act promptly!

MORE AMAZING BARGAINS IN HARROW'S NATIVE POULTRY

75	Leghorn FOWL, 3-4 lbs.	35c lb.
350	Rhode Island Red FOWL, 5-8 lbs.	37c lb.
93	Heavy ROASTING CHICKENS, 5-6 lbs.	43c lb.
	Chicken Livers .... 79c lb. Giblets	23c lb.

Note: Prices quoted at our shop only; delivered prices on request.

Harrow's New Poultry Farm
Harrow's Farm Eggs Are Lower!
BIG BROWN EGGS LARGE SIZE 2 Doz. $1.29
Single Dozen 67c

NEW SENSATIONAL LOW PRICE . . . made possible by heavy production of Harrow's 1400 prize birds! . . . over 850 eggs EVERY DAY! * * * * Herb. Damon, our poultry expert says: "there's no lazy birds here . . . we get 'em up at 1:00 a. m. for breakfast fresh cereal grains, milk, and spring water! That's one of the secrets for the best-looking, best-tasting BIG BROWN EGGS you've ever SEEN or EATEN! Well, I want to know!" * * * *
Of course, YOU don't want to miss this chance to get Better-Tasting Harrow's Farm Eggs so amazingly LOW PRICED! Better phone in today . . . hadn't you!
Poultry Delivery Service: Win. and Stone. . . . Fri. and Sat., Rea., Wake., Mel., Mal., Med., West Med. Sat. P. M. only. Other Days, Parcel Post - Express
SPECIAL DISCOUNTS to Churches, Clubs, Restaurants, Hotels, Markets

Another Harrow's Taste Treat! . . .
DELICIOUS SOUTHERN-STYLE
FRIED CHICKEN
To Take Out, 4 big servings . . . $1.95
Jumbo Size, with chips . . . Each 60c

Every day more and more are enjoying Harrow's delicious, mouth-watering fried chicken! Especially the new, popular JUMBO SIZE . . . big, chunky pieces, fried to a crisp, golden-brown taste treat! Over 1000 dinners served every week! You can enjoy Harrow's Chicken for as little as 55c. Drop in this evening.

SPECIAL! FULL COURSE DINNER
Choice: Tomato Juice or Harrow's Chicken Soup
HARROW'S JUMBO SIZE CHICKEN
Cole Slaw Salad Home-made Rolls Butter New French Fries
Ice Cream or Cookies Coffee or Tea
Only 90c
Open Daily 12 to 8 p. m., Sundays and Holidays — Closed Every Monday

HARROW'S HOME BAKERY
FILLED COOKIES .... 6 for 19c
Big, tempting morsels of goodness, filled with healthful raisins and walnuts! Fine for lunches, midnight snacks.
Pineapple Squares .... 6 for 29c
Apple, Fig, Mock-Cherry
Toll House Cookies .... 12 for 35c
Chocolate Cookies .... 12 for 35c

HARROW'S POULTRY PRODUCTS
126 Main St., Reading — Reading 0410

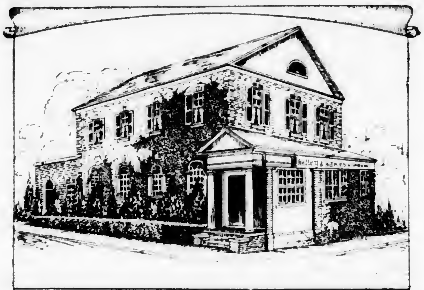

KELLEY & HAWES

FUNERAL SERVICE

VINE AND ELMWOOD AVE.

WINCHESTER MASS.

Winchester 0035

Malcolm D. Bennett, Director

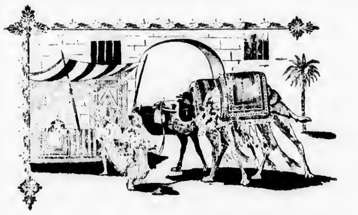

Fine Oriental Rugs

Sales and Show Room at 14 Lochwan Street

COMPLETE SERVICE FOR YOUR FINEST RUGS

REPAIRING — WASHING A SPECIALTY!

KOKO BOODAKIAN

Tel. Winchester 2213 o15-tf

Sept. 25, 1943

TO THE BOARD OF APPEAL WINCHESTER, MASS.

The undersigned being the owner of ninety-one hundred (9100) square feet of land corner of Highland Avenue and Wolcott Road (Lot 20) in a single family district, as described in the Town plan book, has requested the Board of Appeal to authorize the Building Commissioner, to grant a permit to erect a single residence building on a lot containing less than ten thousand (10,000) square feet of land, as required by section eight (8) A of the Zoning By-Law.

AMY L. GODDARD

TOWN OF WINCHESTER
BOARD OF APPEAL

Dec. 1, 1943

Upon the foregoing application, it is hereby ORDERED: That a public hearing be held thereon in the Building Commissioner's Office, No. 9 Mt. Vernon Street on Tuesday, December 21, 1943 at 8 o'clock P. M. and that fourteen (14) days notice thereof be given, at the expense of the applicant by publishing a copy of said application, together with this order, in the Winchester Star, December 3, 1943 that notice thereof be given to the owners of all land on said Highland Avenue and Wolcott Road within one hundred feet of said premises, by mailing to them postage prepaid, a copy of said application and order, and that a copy of said application and order be posted in a conspicuous location upon said premises.

By the Board of Appeal

Harrison F. Lyman,
Chairman
Leon D. Hughes
Frank W. Howard

Nov. 18, 1943

TO THE BOARD OF APPEAL WINCHESTER, MASS.

The undersigned, being the owner of a single residence building located at 53-55 Oak Street, in a general residence district established by the Zoning By-Law, hereby makes application for permission to alter the aforesaid house for a two (2) family use.

The house is located less than fifteen (15) feet from the lot line and less than thirty (30) feet from a house situated on an adjoining lot.

ANTONIO BUZZOTTA

TOWN OF WINCHESTER
THE BOARD OF APPEAL

Dec. 1, 1943

Upon the foregoing application, it is hereby ORDERED: That a public hearing be held thereon in the Building Commissioner's office, No. 9 Mt. Vernon Street on Tuesday, December 21, 1943 at 8 o'clock P. M. and that fourteen (14) days notice thereof be given, at the expense of the applicant by publishing a copy of said application, together with this order, in the Winchester Star, December 3, 1943, that notice thereof be given to the owners of all land on said Oak Street within one hundred feet of said premises, by mailing to them, postage prepaid, a copy of said application and order, and that a copy of said application and order be posted in a conspicuous location upon said premises.

By the Board of Appeal

Harrison F. Lyman,
Chairman
Leon D. Hughes
Frank W. Howard

Brown paper for book covers at the Star Office 5 and 10c a sheet.

Our boys must keep on fighting—we must keep on buying WAR BONDS until victory is won. Keep on BACKING THE ATTACK.

SUNDAY EVENING SONG SERVICE AT FIRST BAPTIST CHURCH

Lt. W. D. Turkington, Chaplain, U. S. Army will be the guest speaker Sunday evening, Dec. 5. This will be the last opportunity to hear him as he leaves Dec. 13, for active service. He has a stirring message prepared and will also render a cornet solo. Those who have heard Lt. Turkington may count it a privilege to hear him once more.

Sunday night, Dec. 12, the speaker will be Capt. Everett Gardner from Fort Dawes, Boston Harbor and he will be accompanied by a service man as soloist.

Sunday night, Dec. 19, will be "Old Home Night" and the speaker will be Rev. Henry T. Hodge of Melrose, who served as pastor of the First Baptist Church for 20 years. Invitations to former parishioners who attended this church during his pastorate and who now reside out of town are being issued. It is hoped that this meeting will attract a large number of friends who remember with great joy the helpful service Rev. Hodge was always anxious and willing to render.

BUSY SEASON FOR BELL RINGERS

The coming Christmas season finds the Bell Ringers of Winchester engaged for many holiday programs for special events, of the Yuletide trend, with their bells ringing out the Christmas hymns and carols of many countries for all to hear.

Monday afternoon, Dec. 13, at Fortnightly Hall, this ensemble will assist Cornelia Van Geuns of Holland in her lecture of music and legend of her native land of the Singing Towers. The Florence Crittenton League present the bell ensemble in costumes of the guards of the Tower of London at the home of Mrs. Ernest Dudley Chase, Lakeview terrace, on the afternoon of Dec. 17, when the carols of England will be rung on the English bells. In the evening of the 17th, the bell ringers will ring from the balcony of the hall of the Public Library, complimenting the story of Charles Dickens' Christmas tale of "Scrooge," which will be seen in moving pictures, at that time.

And who are these busy Bell Ringers? Well, here they are: Marion Horwood, Virginia Lovejoy, Barbara Johnson, Betty Engle and Marjorie Johnston.

ANNIVERSARY DINNER

Winchester Observation Post 97 A. A. A. F.; G. O. Corps will observe the second anniversary of its activation with a dinner in Metcalf Hall, Unitarian Church, Winchester, on Thursday evening, Dec. 9 at 6.30.

After dinner Major Donald B. Percy, Wing Ground observer Officer, Boston Air Defense Wing, A. A. F. will present citations and "For Merit" medals as awarded by the First Fighter Command, A. A. F.

Following the presentation ceremonies sound movies will be run showing the place of communications in the Air Forces, Navy and Ground Forces as developed in the Aleutians, the Solomons and Sicily.

All interested in attending are urged to make reservations for tickets by mail addressed to Stafford Rogers, 44 Glen road, Winchester, before Saturday night, Dec. 4, or by phone at Win. 0221 or Win. 0621-M not later than Sunday night, Dec. 5. Reservations must be made in advance to assure tickets.

KEEP ON
Backing the Attack!
WITH WAR BONDS

TOWN OF WINCHESTER

AMENDMENT TO TRAFFIC REGULATIONS

VOTED: That Article IV of the Traffic Regulations adopted by this board on July 27, 1936 is hereby amended in paragraph (b) of section 5 entitled "Parking Time Limited in Designated Places" by striking out the words "Northerly and westerly sides abutting the Common" where they appear in the item entitled "Common Street" and inserting in place thereof the following:

Northerly side abutting the Common.

I hereby certify that the foregoing is a true copy of a vote taken at a regular meeting of the Board of Selectmen held on the eighth day of November 1943 and that the regulation embodied therein was approved by the Department of Public Works on November 23, 1943 Permit No. 2262.

GEORGE W. FRANKLIN,
Executive Clerk

December 3, 1943

NAVY OFFICER TO ADDRESS MEN'S CLUB

Friday evening, Dec 10, at 8 o'clock men of Epiphany parish and their friends will have an opportunity to hear a naval officer who has played a news-making part in the Atlantic war. Capt. Paul Heineman will talk on, "Operations in the Atlantic." This is a privilege which the head of the Men's Club, Mr Maxwell McCreery, has been trying all fall to secure for a Winchester audience, and finally this December date has been arranged. No doubt the hearers will agree that this first-hand story from one who has been a part of the great and sobering battle of the Atlantic was worth waiting for. The peril or the safety of these seaways across the Atlantic is of terrible importance to every family with a son in uniform, whether it is food for his tin plate in Italy or Persia, or gas for the plane he flies, on the safety of the convoy, safety which the navy provides our boys safety depends. His listeners will have definite Winchester names and faces in their minds as Capt. Heineman talks of convoys.

S. S. CLASSIFICATIONS

The Local Board has assigned classifications to the following registrants who are residents of Winchester:

Class 1A

Ralph R. Marchesi

Class 2B

Charles Meek, Jr.
Ever Taengberg

Class 1C

William Goodnough, Jr., inducted into Navy.

Class 3A (H)

Arthur B. Crowell, Jr.
Philip J. Woodward

Class 4A

James F. McLaughlin
Richard F. Fenno
Warren E. Branch
Thomas R. O'Neil
Raymond A. Gagan
Alfred Ferri
Aggelos Potamianos

Appeals

George J. Cambell, Jr., appealed by employer.

Thomas F. Derro, appealed by registrant

Cases Returned from Appeal Board

Walter F. Delorey, appealed by registrant, 1A

SENIOR FORUM OPEN HOUSE

The Senior Forum of the First Congregational Church will hold an open house guest night on Friday, Dec 3 from 8 p. m. until 10:30 p. m. There will be games including ping pong, shuffle board, whiffle, bridge, checkers and others. Movies of sports and comedies will be shown. Dancing to the music of Bill Ellis and his band will conclude the evening.

On Sunday, Dec. 5, the Forum service in the chapel at 9.30 a. m. will have as speaker, Dr. Edwin P. Booth of the faculty of Boston University. He will continue his popular series of talks on the "Life of Christ." The Bell Ringers will play. Members are also especially invited to attend church next Sunday and to hear Dr. Chidley's sermon on "The Fine Art of Giving."

BINDING UP THE BROKEN-HEARTED

The Almighty has the power to make life a psalm
And fill it with a triumphant song
Redressing human wrongs and cleansing
The temple of the sinning souls of men.
Awaken in us, O God, the high privilege
Of sharing the heartaches of our fellows
With a courageous devotion that can endure,—
Overflowing with dignity and without iota of fear.

Eugene Bertram Willard

1944

CALENDAR PADS
SECRETARY PADS
DO IT NOW PADS

Also

PHILLIPS BROOKS CALENDARS

At

WILSON
THE
STATIONERS

THE
WINCHESTER
STAR

SCHOOL DEPARTMENT NOTES

The School Committee, co-operating with the local Board of Health, announces the beginning of a new dental program for the schools of Winchester. Their objective is to reduce the dental defects among pupils of the schools.

A special authorized form will be sent home for completion by the parents and their private dentist. The purposes of this form are to ascertain accurate data on the condition of the children's teeth and to discover whether additional funds may be needed to provide care for those unable to afford the service of a private dentist.

Children will be encouraged to have regular dental attention and those unable to pay for the services of a private dentist will be given serious consideration by the Board of Health for free dental service up to the limit of the Board's fund. Information obtained from the forms to be filled out by the parents and dentists will aid in determining whether additional funds will be needed to expedite the work of the Board of Health. Facts discovered will be made available to the town at a later time.

Interest in the dental program has grown with the announcement that of the two million registrants for military service prior to Pearl Harbor, 50 per cent, or one million, were rejected, as unqualified for military service, and that of this number 188,000 or 19 per cent were disqualified because of tooth or mouth defects.

* * *

Add to the list of schools eligible to fly the Minute Man Flag the Winchester Junior High School.

* * *

Teachers' Club Bowling League results show the quartet captained by Ray Dickman leading by the slender margin of one point. Bills Branley and Rodgers are hotly contesting the leaders, each with 12 points. Three points behind them are the Graveses and the Smiths who picked up three points each last Monday to tie for the position of giant killer. Individual leaders at present are Phyllis Roberts and William Branley, the former with a high string of 108 and a high three string total of 263, and the latter with a high string of 125 and a high total of 300. Neither the high string total of the Coopers or the high team total of the Rodgerses, established some time ago, was successfully challenged.

* * *

At the high school, pupils are eagerly awaiting the Junior Town Meeting, which will be convened at 1:15 next Monday afternoon. Mr. Byron Williams will be the Moderator and the discussion leaders will be Alan Bugbee, Gordon McGovern, James Ware and Anne Richardson. Joseph Foley, the senior class president, will be chairman. The entire school will sit in on the meeting and members of the junior and senior classes are expected to promote discussion on the subject, "Should Germany Be Permitted to Provide Her Own Educational Policy and Program After the War?"

By participating in this program Winchester High School joins a long list of schools in this area laying the ground-work for a Junior Town Meeting of the Air, working with the cooperation of Dr. Linwood Chase of Boston University.

* * *

A particularly well done one-act play "Thanksgiving: Family Style", was presented to the assembled high school students last Wednesday. Directed by Priscilla Morrill and produced under the direction of Miss Marion Bailey of the faculty, the play met with enthusiastic applause. The cast included Fergus Cameron, Richard Brackett, Marion Horwood, Arthur Burtnett, Susanne Neiley, Natalie Dickson, Marie Fitzpatrick and Betty Ann Connor. Boardman O'Connor was stage manager.

CHINESE ART SHOW DECEMBER FEATURE

From the land of our valiant ally China, comes the Arthur G. Robinson collection of ancient and modern painting, which the Winchester Art Association will open Tuesday evening, Dec. 7, at 7:30 o'clock in the library gallery.

Of great interest to all who would welcome the opportunity to do something definite to aid our Chinese friends, is the announcement by Mr. Forrest Orr, chairman of the Exhibition Committee, that these paintings will be for sale for the benefit of United China Relief.

Shan-hsui, vertical scrolls, known to the Japanese as kakemonos, in delicate delineation of bird, flower and foliage will be on exhibit; as well as small paintings and a group of ancestor portraits. The collector of these diversified items, Mr. Arthur Robinson was formerly attached to the Y. M. C. A. mission in Tientsin. Many of the piitures he obtained when artists brought their wares into Peking at the New Year's time.

In conjunction with the Robinson collection there will be shown a group of Chinese Art objects which are not for sale, but are loaned, including vases, ancient bronzes, and small porcelains. In charge of the loan exhibit is Miss Edith Caverly, assisted by Mrs. Genevra Underwood. Owners of the objects loaned are: Mrs. Alger T. Bunten, Mrs. E. Adele Emery, Miss Mary Alice Fitch, Mrs. Michael H. Hintlian, Mrs. Alfred W Lawson.

Mrs. Helen Van Gorder of Newton will give the gallery talk for members her subject will be, "Understanding China Through Art."

The daughter of Dr. and Mrs Jonathan Goforth, who went as pioneer missionaries to China in 1888, Mrs. Van Gorder spent about 25 years of her life in China. She has known famine, and floods, and had her first taste of war during the Boxer Rebellion in 1900. She has made a study of Chinese painting, color and philosophy and does water colors in the oriental tradition, herself. She is the wife of a Newton surgeon, and lives in a home filled with Chinese antiques having among her other hobbies that of a Chinese garden. She was a subject of "Our Gracious Ladies" in the Boston Herald.

Hostesses for the evening will be Mrs. Gerald D. Curtis and Mrs. Alfred W Lawson. Mrs. Blanche S. Barnard and Miss Mary Alice Fitch will pour.

The exhibition will be open to the public from 10 a. m. to 4 p. m. weekdays from Dec. 8 through Dec. 29.

"HOW STRONG IS JAPAN?"

"How Strong Is Japan?" will be discussed by Miss Eunice Harriet Avery in her lecture next Wednesday afternoon, Dec. 8, at 2:30 at the Wyman School Hall, Winchester. This is the third in the Winchester Smith College Club's series on current affairs, which benefits the club's scholarship fund.

Mrs. Harold Farnsworth and Mrs. Merton E. Grush will usher at this event, and Mrs. Raymond S. Wilkins and Mrs. Warren A. Maynard will be at the ticket table.

FRANCES SWEDISH AND MEDICAL MASSAGE
Hydro-Physio Theropy Parlor

Treatment for Arthritis, Neuritis, Nervousness, High Blood Pressure, all Muscular Pains and Aches. Reducing Treatments and Vapor Baths.

GRADUATE MASSEURS
17 Church Street Winchester
Tel. Winchester 1075
my7-21

Don't Fill It Up, Lady!

By using less gas-heated water you conserve household gas and save vital oil and coal

Our government asks that everybody economize in the use of gas water heaters by using gas-heated water sparingly. Repair leaky faucets. Don't let hot water run while washing — use wash bowl. Set automatic water heater thermostat at 120° to 140°.

GAS IS VITAL FUEL
USE IT WISELY
BUY WAR BONDS EVERY PAY DAY

★ OTHER WAYS YOU CAN HELP ★

• COOKING — Don't use your gas range oven for kitchen-heating. Cook whole meals in oven. Cook "one-dish" meals on top burners. Use low blue flame. Use little water REFRIGERATION — Cool cooked foods before placing in refrigerator. Don't leave door open longer than necessary. Don't crowd shelves. Reset control to normal after quick freezing.

ARLINGTON GAS LIGHT CO.
522 Main St., Winchester Tel. Win. 0142

OFFICIAL SALES AGENCY FOR UNITED STATES WAR BONDS

The finest CHRISTMAS present you can give is one of Uncle Sam's WAR BONDS. Keep on BACKING THE ATTACK.

UNIVERSITY
HARVARD SQ. KIR. 4580

Now thru Saturday
John Garfield, Maureen O'Hara in
"The Fallen Sparrow"

The March of Time
YOUTH IN CRISIS

Mabel Paige, John Craven in
Someone to Remember

Children's Movie - Sat., 10 A. M. Dec. 4
Gene Autry, The Singing Cowboy in
"South of the Border"

PASSPORT TO SUEZ

Sun., Mon. Tues. Dec. 5, 6, 7
Wallace Beery in
'Salute to the Marines'

Warren William, Eric Blore in
PASSPORT TO SUEZ

Wed., Review Day, Dec. 8
Roddy MacDowell in
"My Friend Flicka"

Rosalind Russell, Walter Pidgeon in
DESIGN FOR SCANDAL

Thurs., Fri., Sat. Dec 9, 10, 11
Humphrey Bogart in
"SAHARA"

CHANCE OF A LIFETIME
Continuous daily from 1.30

Continuous daily from 1.30

Wakefield THEATRE
Weekday Mat. 2 Sundays Mat. 3
Eve. 7.45
C. W. Hodgdon F. J. Howard
Sole Owners

Now Playing
Don Ameche, Gene Tierney in
HEAVEN CAN WAIT
Joe Sawyer, William Tracy in
Yanks Ahoy
Sun., Mon., Tues. Dec. 5, 6, 7
Edw. G. Robinson and Marguerite Chapman in
DESTROYER
Bert Gordon, Margaret Lindsay in
Let's Have Fun
Wed., Dec. 8, Request Day
Norma Shearer, Melvyn Douglas in
WE WERE DANCING
Gracie Allen, Wm. Post, Jr. in
Mr. and Mrs. North
Thurs., Fri., Sat. Dec. 9, 10, 11
Sonja Henie, Jack Oakie in
WINTERTIME
G. Montgomery, Annabella in
Bombers Moon

Coming Sun., Mon., Tues., Dec. 12, 13, 14: Merle Oberon, Brian Aherne in First Comes Courage and Ann Miller in What's Buzzin' Cousin?

On the Way Salute to the Marines, Let's Face It, Phantom of the Opera, Pride of the Yankees, They Got Me Covered, Thank Your Lucky Stars, Spitfire, The Fallen Sparrow.

MEDFORD THEATRE
MEDFORD SQUARE
Phone Mystic 1800

Now Playing
"Heaven Can Wait"
BOMBER'S MOON
Uncle Ned's Varieties
EVERY SAT. NITE

WEEK OF DEC. 5
Sun., Mon., Tues.
SONJA HENIE and JACK OAKIE in
"WINTERTIME"
WARNER BAXTER and MARGARET LINDSAY in
CRIME DOCTOR

Wednesday and Thursday
BRIAN DONLEVY and ANNA LEE in
"Hangmen Also Die"
HARRIET HILLIARD in
HONEYMOON LODGE

Fri., Sat., Dec. 10, 11
LESLIE HOWARD in
"SPITFIRE"
MARTHA SCOTT in
HI DIDDLE DIDDLE
Mat. 1.45 Eve. 6.45
Sat.-Sun. 1 to 11

NOTICE OF LOST PASS BOOK

In compliance with the requirements of Chapter 167, Section 20, of the General Laws and Acts in amendment thereof or supplementary thereto, notice is hereby given of the loss of Matured Share Certificate No. 959 issued by the Winchester Co-operative Bank, and that written application has been made to said bank for the payment of the amount of the deposit represented by said book or for the issuance of duplicate book therefor.

WINCHESTER CO-OPERATIVE BANK,
By Ernest R. Eustis, Treasurer
n19-3t

Stoneham THEATRE
Telephone Stoneham 0092
Mat. 1:45. Eves. 6:30 or 6:45
Continuous Till 11 p. m.

Fri., Sat., Dec. 3, 4

DRAMA WITH WINGS!

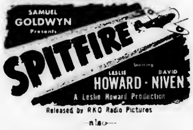
SAMUEL GOLDWYN Presents
SPITFIRE
Starring LESLIE HOWARD · DAVID NIVEN
A Leslie Howard Production
Released by RKO Radio Pictures

—also—
Ruth Warwick, Joan Carroll in
PETTICOAT LARCENY

Sun., Mon., Tues., Dec. 5, 6, 7
TENNESSEE JOHNSON
Van HEFLIN · Lionel BARRYMORE
Ruth HUSSEY

Second Big Hit
James Cagney, Humphrey Bogart in
THE OKLAHOMA KID

Wed., Dec. 8, Review Day
Barbara Stanwyck, Henry Fonda in
THE MAD MISS MANTON
Second Smash Hit
Anna Nagle, Ray Bolger and John Carroll in
SUNNY
Only One Complete Show Wed. Eve. Starting at 7.45. Doors open at 7.15.

Thurs., Fri., Sat., Dec. 9, 10, 11
★ SONJA HENIE
OAKIE · ROMERO · LANDIS
Wintertime
WOODY HERMAN and His Orchestra

co-feature
THEY CAME TO BLOW UP AMERICA

Coming Sun., Mon., Tues., Dec. 12, 13, 14 THIS IS THE ARMY. No Advance in Prices.

STRAND
WOBURN
Woburn 0696
Mat. 2 P. M. Eve. 6:30 P. M. Cont.
Sat., Sun., Holidays 2-11 Cont.

Now thru Saturday
Irving Berlin's Army Show in Technicolor
"THIS IS THE ARMY"
Starring Men of the Armed Forces
Geo. Murphy, Joan Leslie, Alan Hale, Kate Smith, Lt. Ronald Regan, Geo. Tobias
Also Selected Short Subjects

Sunday, Monday, Tuesday
JOHNNY COME LATELY
James Cagney, Grace George
Melody Parade
Mary Beth Hughes, Eddie Quillan

Wed., Thurs., Fri., Sat.
SALUTE TO THE MARINES
Wallace Beery, Fay Bainter
Honeymoon Lodge
David Bruce, Harriet Hilliard

WINCHESTER THEATRE
PHONE WINCHESTER 2500
Mat. 2 P. M. Eve. 6:30 Cont.
Mat. 15c-28c Eve. 20c-40c
Sundays and Holidays
2.11 P. M. Continuous

Now Playing
First Comes Courage
Merle Oberon, Brian Aherne
My Friend Flicka
Rita Johnson, Preston Foster

Sun., Mon., Tues., Wed.
HERS TO HOLD
Deanna Durbin, Joseph Cotten
Someone to Remember
Mabel Paige, John Craven

Thurs., Fri., Sat.
CRASH DIVE
Tyrone Power, Dana Andrews
James Gleason
What's Buzzin' Cousin
Ann Miller, John Hubbard

WHAT'S GOING ON AT THE PUBLIC LIBRARY

Fri. Dec. 3, 7:30 p. m. Art Gallery. Family Night at the Library. Educational films, Phillipine Islands, Water, Friend of Enemy, Good Neighbor Family, Atlantic Patrol.
Sat., Dec. 4, 10:15 a. m. Art Gallery Educational films of Friday evening repeated for children
Mon. Dec. 6, 7 p. m. Adult Education Classes in Spanish and Portuguese.
Tues. Dec. 7, 10 a. m. Art Gallery. Alice Dixon Bond Book Talk.
Tues. Dec. 7, 7:30 p. m. Art Gallery. Winchester Art Association. Opening of Exhibition and Gallery Talk.
Wed. Dec. 8, 10 a. m. Conference Room. Girl Scout Council.
Wed. Dec. 8, 7:45 p. m. Art Gallery. Civilian Defense meeting.
Fri., Dec. 10, 7:30 p. m. Family Night at the Library. Educational films, Tehunntepec, Farmers at War, Know Your Money, Pottery Making.

Dates to Remember

"Christmas in South America" and Spanish Carol singing will be the program for Tuesday evening, Dec. 14, "Pan American Evening."

* * * *

Winchester Bell Ringers will be at the library from 7:30 to 8 Friday evening, Dec. 17. "Dickens' Christmas Carol" in sound moving pictures will be Family Night program Dec. 17 at 8 o'clock.

Some Recent Fiction Additions

Affair of the Fainting Butler: Knight
Against This Rock: Zara
The Blackbirder: Hughes
Bradshaws of Harniss: Lincoln
The Bride Laughed Once: Sanders
Bright Banners: Seifert
"By Your Leave, Sir": Jacobs
Corner of Heaven: Norris
Dunnybrook: Carrol:
Evidence of Things Seen: Daly
Goodbye, Dear Elizabeth: Hoster
The Inconstant Flame: Estes
Indigo: Weston
Journey in the Dark: Flavin
Judith: Whitney
Just for Sport: Wood
Keep 'em Crawling: Upson
Lucy Ellen's College Daze: Wright
The Man Who Was Not There: White
Murder Breaks Trail: Boyd
Murder in Havana: Coxe
Nurse in Blue: Taber
Stagecoach Kingdom: Drago
The Stars are Dark: Cheney
A Sweeter Woman: Hahck
A Tree Grows in Brooklyn: Smith
Unidentified Woman: Eberhart
Useless Cowboy: LeMay
The Wild Duck Murders: DuBois
You Can't Escape: Baldwin

LIBRARY HOURS

Adult Department 10 a. m. to 9 p. m.
Boys' and Girls' Library 12 noon to 6 p. m. Saturdays and School Vacations 10 a. m. to 6 p. m.
Tel. Win. 1106

MOVIE CLOCK

STRAND THEATRE, MALDEN

Thursday to Wednesday, Dec. 2-8. Fallen Sparrow: 3.15, 8.20, Honeymoon Lodge: 2.05, 7, 9.55.

Saturday and Sunday, Dec. 4-5: Fallen Sparrow: 3.15, 6.20, 9.25; Honeymoon Lodge 2.05, 5.10, 8.15.

UNIVERSITY THEATRE, CAMBRIDGE

Now thru Saturday: The Fallen Sparrow: 2.55, 6.10, 9.40; Someone to Remember: 1.30, 1.50, 8.20; The March of Time: 1.30, 8.

Sunday, Monday, Tuesday, Dec. 5, 6, 7: Salute to the Marines: 3, 6.10, 9.35; Monday only: 1.35, 4.50, 8.10; Paspost to Suez: 1.35, 1.50, 8.10; Monday only: 3.25, 6.40, 10.

Wednesday, Review Day, Dec 8: My Friend Flicka: 2.50, 6.10, 9.30; Design for Scandal: 1.30, 1.45, 8.10.

Thursday, Friday, Saturday, Dec. 9, 10, 11: Sahara: 2.50, 6.05, 9.20; Thursday only: 1.10, 1.50, 8, Chance of a Lifetime: 1.35, 1.40, 8.05, Thursday only: 3.25, 6.35, 9.45.

WAKEFIELD THEATRE

Friday and Saturday Heaven Can Wait: 3, 8.45, Yanks Ahoy: 2.09, 7.54.

Sunday: Destroyer: 1.20, 9, Let's Have Fun: 3.07, 7.52.

Monday and Tuesday: Destroyer 3.20, 9; Let's Have Fun 2.07, 7.52.

Wednesday: We Were Dancing. 3.15, 9. Mr and Mrs. North 2.09, 7.54.

Thursday, Friday, Saturday: Wintertime: 3.40, 9.15; Bombers Moon: 2.20, 8.05.

WINCHESTER THEATRE

Sunday, Monday Tuesday, Wednesday, Dec. 5, 6, 7, 8: Someone to Remember: 2, 5, 8, Hers to Hold: 3.25, 6.25, 9.35.

Monday, Tuesday, Wednesday: Someone to Remember 2.10, 6.30, 9.45; Hers to Hold: 3.32, 6.56, 8.12.

Thursday, Friday, Saturday: What's Buzzin Cousin?: 2.08, 6.30, 9.54, Crash Dive: 3.37, 8.09.

STONEHAM THEATRE

Friday and Saturday: Spitfire: 3.05, 8.15; Petticoat Larceny: 2, 6.45, 9.45; News: 1.15, 7.55.

Sunday: The Oklahoma Kid: 3.50, 7.10, 8.05, Tennessee Johnson: 2.10, 5.30, 9.25; News 5.10, 7.45.

Monday and Tuesday: The Oklanoma Kid: 2, 6.45, 10, Tennessee Johnson: 3.20, 8.20; News: 1.45, 8.20.

Wednesday: The Mad Miss Manton: 2, 8.05; Sunny: 3.25, 9.25: News: 1.45, 7.45.

Thursday, Friday, Saturday: Wintertime: 3.15, 8.20; They Came to Blow up America: 2.05, 6.45, 9.45, News: 1.15, 8.

COMMONWEALTH OF MASSACHUSETTS
MIDDLESEX, SS. PROBATE COURT

To all persons interested in the estate of Talma Temple Greenwood late of Winchester in said County, deceased.

A petition has been presented to said Court for probate of a certain instrument purporting to be the last will of said deceased by Alice Katherine McGarry Greenwood of Winchester in said County, praying that she be appointed executrix thereof, without giving a surety on her bond.

If you desire to object thereto you or your attorney should file a written appearance in said Court at Cambridge before ten o'clock in the forenoon on the seventh day of December 1943, the return day of this citation.

Witness, John C. Leggat, Esquire, First Judge of said Court, this twelfth day of November in the year one thousand nine hundred and forty-three.

LORING P. JORDAN, Register
n19-3t

AUXILIARY POLICE NOTES

The fifth regular meeting of the season was held at the Town Hall last Friday evening. At the conclusion of the business session, a most interesting talk was given by Mr. E. A. Darling, clerk of the State Prison at Charlestown, on life and customs at that institution. None of those present made future reservations.

Have you noticed pairs of men patrolling the darkened streets of the town? If so you may have recognized them as Auxiliary Police, who have been doing this work since Nov. 8, to augment the depleted force of the regulars. The Auxiliary Police have been regrouped into six platoons, based on the geographical sections where they reside. These are: Highland, Fells, Symmes, Wildwood, Mystic, and Indian Hill Sections. Each is headed by two capable officers, and better coverage for the Town is insured.

Under the supervision of Deputy Chief Warren Goddu, our new headquarters at the pistol range is rapidly nearing completion. Flooring is being laid, and it is in hopes that it will be completed for our next meeting, scheduled for Dec. 10.

The Winchester Committee on Public Safety recently issued a bulletin entitled, "The Present Status of Civilian Defense", endorsing Governor Saltonstall's request that all Civilian Defense groups continue in full strength and readiness for call, despite the seeming complacency of general opinion that there is no more danger. We pride ourselves that our group is well aware of the importance of this bulletin, and that we are ready when and if the occasion arises.

We have added several fine new members to our ranks and still have room for a few more. If you are interested in becoming one of us, drop in at our next meeting, and you may be sure of a real welcome.

Our next speaker will be Mr. George C. Wiswell of the Governor's Safety Council, who will talk on rumor campaigns, and methods of tracking down rumors. It promises to be most interesting as well as instructive. Maybe it will help you track down some rumor that is aiding our enemies. It certainly merits your every effort to attend. In the meantime, drop into the range next Thursday and see if your aim is as good as ever. Then keep on doing it.

CUB PACK 3 WISHES TO START A PACK BAND!

At the Pack meeting of Cub Pack 3 on Tuesday, Nov. 23, in an impressive ceremony, the new cubs were received into the fellowship of the pack. Following this, awards were given to deserving cubs. Denner's stripes to David Deuterman, Elliott Hersey, Michael Patterson and Edgar Trott. Bobcat awards to Sandy Aitken and Jack Moore. Bear award to Charles Burnham and Bear gold arrow to Peter Browne and Michael Patterson

The possibility of a Pack Band was suggested, the reality of which of course dependent upon the enthusiasm and response of parents. Will all parents interested in having their sons learn to play such instruments with the advantage and inspiration of such a group please express their desire to their respective Den Mothers. It will not pay an expert band leader and teacher to come unless there is enough interest shown. If enough cubs join this group right after Christmas we are assured of a band concert by spring. Come on, boys and parents, let's go!

NOTICE OF LOST PASS BOOK

In compliance with the requirements of Chapter 590, Section 40, Acts of 1908, as amended by Chapter 491, Section 6, Acts of 1909, and by Chapter 171, Section 1, Acts of 1912, notice is hereby given of the loss of pass-book No. 3719.

WINCHESTER TRUST COMPANY,
Winchester, Mass.
Donald J. Lewis, Treasurer
d3-3t

COMMONWEALTH OF MASSACHUSETTS
MIDDLESEX, SS. PROBATE COURT

To all persons interested in the estate of Mary A. Warren of Winchester in said County, under conservatorship.

The conservator of the property of said Mary A. Warren has presented to said Court for allowance his first and second accounts.

If you desire to object thereto you or your attorney should file a written appearance in said Court at Cambridge before ten o'clock in the forenoon on the fourteenth day of December 1943, the return day of this citation.

Witness, John C. Leggat, Esquire, First Judge of said Court, this nineteenth day of November in the year one thousand nine hundred and forty-three.

Loring P. Jordan, Register
n26-3t

War Ration Book Protector on sale at Wilson the Stationer's, Star Building.

Books for Buddies

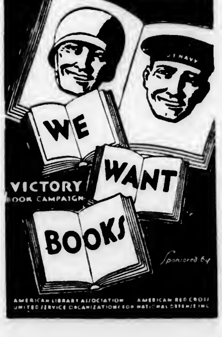
U S NAVY
WE
WANT
BOOKS
VICTORY BOOK CAMPAIGN
Sponsored by
AMERICAN LIBRARY ASSOCIATION · AMERICAN RED CROSS
UNITED SERVICE ORGANIZATIONS FOR NATIONAL DEFENSE INC

GRANADA THEATRE, MALDEN
FOR INFORMATION ALL THEATRES CALL MALDEN 7654

Now Playing, Thursday to Wednesday, Seven Days
BOB HOPE, BETTY HUTTON, DONA DRAKE, EVE ARDEN, MARJORIE WEAVER, RAYMOND WALBURN
in the Comedy Hit
"LET'S FACE IT"

WARREN WILLIAM, ANN SAVAGE, ERIC BLORE in
"PASSPORT TO SUEZ"

MYSTIC
Now Playing—Thurs. to Wed.—7 Days
James Stewart, Jean Arthur, Lionel Barrymore in
"YOU CAN'T TAKE IT WITH YOU"
Dorothy Lamour, Eddie Bracken in
"THE FLEETS IN"

STRAND
Now Playing—Thurs. to Wed.—7 Days
Maureen O'Hara, John Garfield, Patricia Morrison and Walter Slezak in
"FALLEN SPARROW"
Harriet Hilliard and Ozzie Nelson and Band in
"HONEYMOON LODGE"

WINCHESTER K. OF C., NO. 210
Presents a
Three Act Comedy and Dance
for the Servicemen's Fund
WINCHESTER TOWN HALL
FRIDAY, DEC. 10, 1943 — 8:15 P. M.
Dancing After the Show 'Till 1 A. M.
Ticket $1.00—Tax 10c—Total $1.10
On Sale at McCormack's Pharmacy, Hevey's Pharmacy and Purtle's Pharmacy

Have You Gas Enough, or Tires this Christmas?
BE WISE — SHOP THE EASY WAY
Buy Books for Your Friends and Family Under Expert Counsel of Alice Dixon Bond
Sale of Books and Lecture
Benefit Winchester Mt. Holyoke Scholarship Fund
DEC. 7, 10 A. M.—WINCHESTER PUBLIC LIBRARY
***Guest Authors — Emily Kimbrough and Marjorie Mills**

BOWL
FOR HEALTH AND EXERCISE
BOWLING BUILDS BETTER BODIES
UNDER NEW MANAGEMENT
WINCHESTER BOWLADROME
LOCATELLI BUILDING
CLUBS, ORGANIZATIONS, LEAGUES AND FAMILY GROUPS ARE EARNESTLY SOLICITED
For Reservations Phone
WINCHESTER 0389-M
Garrett D. Foley *Proprietors* John F. Toomey
d3-2t

NOONAN SCHOOL THANKSGIVING PROGRAM

The following program was presented by the children in the assembly hall, Wednesday, Nov. 24 at 11 o'clock.

Thanksgiving Poem: Brenda Gallagher, Emily McGowan, Sandra Nelson, Gail Cullen
The First Thanksgiving Day: Margery Ring, Marjorie Doherty, Niles Nelson, Earle Smith, Mary Lou Kelly
Pilgrim Stories and Pictures: Anita Hill, Richard Cooper, Ruth Wilson, Robert Murphy
Poem: We Thank Thee. Robert Thorne
Song: Thanksgiving Day, Richard Boudreau, Robert Thorne
Singing, Thanksgiving: Mary Lou Morgan, Joanne Anderson, Shirley Frotton, Barbara Gerbick, Pauline Cossari
Poem, Giving Thanks: Michael Neagle, Theresa Cossari, James Cogan
Thanksgiving Poem and Song: Joseph Callahan, Sarah Flaherty, Mary Gallagher, Virginia Frotten, Francis Mooney, Elizabeth McHugh, Jean Roberts, Robert O'Brien
Recitation, The Landing of the Pilgrim Fathers: John Costello, Carl Fiorenza, Edward Cullen, William Regan, Paul Amico
Thanksgiving Hymn: Aline Powers, Barbara Gurney, Cynthia Wilson, Sally Morgan, Catherine Flaherty, Theresa Flaherty, Marie Frotton

Announcer	Marie Frotton
Piano	Carl Fiorenza
Curtain	Walter Murphy

NOTICE OF LOST PASS BOOK

In compliance with the requirements of Chapter 590, Section 40, Acts of 1908, as amended by Chapter 491, Section 6, Acts of 1909, and by Chapter 171, Section 1, Acts of 1912, notice is hereby given of the loss of pass-book No. 3104.

WINCHESTER TRUST COMPANY,
Winchester, Mass.
Donald J. Lewis, Treasurer
d3-3t

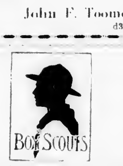

BOY SCOUT TROOP 2 NOTES

At the regular meeting held Monday night at the Church of the Epiphany, the following boys participated in the Tenderfoot Investiture Ceremony: Wesley Swanson, Ted Votaw, Dick Kugler, Jack Barnes, Philip Livingstone, Edward Pride, Robert Mason and Arthur Withington. The First Aid test was passed by Jack Barnes, Wesley Swanson and Philip Livingstone.

Adin Bailey is the new Troop 2 Scoutmaster and the Troop Committee includes Charles Hart, chairman; Robert Sibley and Gerald Curtis. Robert Laverty is a new boy just joining the troop.

NOTICE OF LOST PASS BOOK

In compliance with the requirements of Chapter 590, Section 40, Acts of 1908, as amended by Chapter 491, Section 6, Acts of 1909, and by Chapter 171, Section 1, Acts of 1912, notice is hereby given of the loss of pass-book No. 3453.

WINCHESTER TRUST COMPANY
Winchester, Mass.
Donald J. Lewis, Treasurer
d3-3t

NOTICE OF LOST PASS BOOK

In compliance with the requirements of Chapter 590, Section 40, Acts of 1908, as amended by Chapter 491, Section 6, Acts of 1909, and by Chapter 171, Section 1, Acts of 1912, notice is hereby given of the loss of pass-book No. 3531.

WINCHESTER TRUST COMPANY,
Winchester, Mass.
Donald J. Lewis, Treasurer
d3-3t

We have in stock now Scrap Books, price $1. Wilson the Stationer, Star Building.

— NEAR CENTER —

Attractive home near schools and transportation. Living room, dining room, library, kitchen, 4 bedrooms and bath on second floor. 2 bedrooms and bath on third. Recreation room in basement. Excellent oil heating system. Secluded screened porch. Available now. $12,000.

FESSENDEN

KATHRYN P. SULLIVAN, Realtor

3 COMMON STREET WIN. 0984 - 0251-W - 1348

Almost 6 times as many accidents occur on your own time as occur during work time

Compensation Insurance carried by an employer for his employees is restricted to on-the-job accidents. Cost for Men—$5.13. Cost for Women—$6.39.

Walter H. Wilcox-Inc.
Insurance

WINCHESTER 1860 Tanners Bank Building WOBURN 0333-0334

HIGHLANDS SECTION

Six room house, fireplace, open porch, two car garage, on bus line, just been renovated.

Let Us Insure Your Automobile Now!
PLATE SERVICE

P. T. FOLEY CO.

REAL ESTATE and INSURANCE — MORTGAGES
599 MAIN STREET — WINCHESTER
Tel. Winchester 1492 — 1599-M

WINCHESTER'S
Junk Dealer
HIGHEST PRICES PAID
Call Ed. MURPHY
TEL. WIN. 0107-M 18 CLARK ST.

NEWSY PARAGRAPHS

How paint keeps your home always in style and protected. A brief digest of the advantages of painted homes with color-styling suggestions and other interesting information. The Old Painter, Carl Larson, Tel. Win. 1690, ap3-tf

Robert S. Ward, son of Mr. and Mrs. H. S. Ward, 432 Washington street was graduated this week from the Transportation Corps Officer Candidate School, New Orleans, La. Prior to his enlistment into the Army, Jan. 27, 1943, Lt. Ward attended Winchester High School, graduating in 1934. Before enlistment he was connected with the traffic department of the M. and M. Transportation Company, Somerville.

Fancy and plain aprons for gifts. Call Mrs. McGaragle, tel. Win. 1041. n26-2t

Pvt. Priscilla Flagg, a member of the Canadian Women's Army Corps, stationed in Montreal, spent Thanksgiving in Winchester with her parents Mr. and Mrs. Granville Flagg of Wyman court.

Mr. Christopher L. Billman of Foxcroft road was one of the many Greater Boston bank officials attending the War Conference of the United States Savings and Loan League in Chicago Tuesday, Wednesday and Thursday of this week.

Monday forenoon a resident of Oneida road notified the Police that some one had thrown eggs at the front door of her residence the night before. Officer William Cassidy investigated and found a 14 year old boy living in that neighborhood was responsible for the eggs and also for spilling paint on the piazza floor. His parents agreed to have a painter make good the damage.

Fifty dollars worth of damage in broken windows and door handles was reported by Ralph Bonnell of Bonnell Motors to cars in the company's parking lot sometime since Sunday night. The Police were notified.

Mrs James J. Higgins (Mara McDonald) of Irvington, N. J., was in Winchester over the holiday week-end visiting her parents, Mr. and Mrs. William E. McDonald, Jr., of Hill street.

Lt. Nancy Robinson was recently assigned to the Signal Supply Office at Camp Bowie, Texas, for duty. Lt. Robinson was formerly employed at Boston Safe Deposit and Trust Company prior to entering the service in the Women's Army Corps. She received her commission as second lieutenant Nov. 6. She is the daughter of Mrs. H. D. Robinson of Wildwood street.

Mr. Howard H. P. Wright is convalescing at his home on Harrison street after a serious operation at the Faulkner Hospital.

NEWSY PARAGRAPHS

Ever use a taxi? Call M. Queenin, tel. 1673. je28-tf

Sunday night shortly before 12 o'clock Sgt. Joseph Derro and Patrolman John H. Boyle in Patrol 52 recovered a Ford sedan on Washington street opposite Calvary Cemetery which had been stolen earlier in the evening in Woburn. In the car was a spare tire, also two sets of carpenter's tools.

Friday morning Park Supt. Thomas McGowan reported to the Police that about 800 feet of three-quarter inch rope had been cut down and stolen from the Shore road athletic field. Patrolman William E. Cassidy found two lengths of the rope in the weeds at the rear of the field, recovered three more lengths in the yards of homes in the vicinity of the field and another length from where it had been thrown into a tree. The names of two boys said to be responsible were taken by the Police.

Motorcycle Officer Irving Reardon was injured last Friday in a fall from his machine as he was putting it in speed on Forest street. The cycle slipped on the icy roadway. Officer Reardon was treated by Dr. Philip J. McManus and confined to his home for several days after the accident.

Mr. and Mrs. Frederick William Watts, Jr., of Commonwealth avenue, Boston, are the parents of a daughter, Martha Elizabeth Watts, born Nov. 22, at the Winchester Hospital. Grandparents are Mrs. Frederick W. Aseltine of Cabot street and Mr. and Mrs. Frederick W. Watts of Fall River. Mr. and Mrs. William H. Watts, also of Fall River, are the great-grandparents.

Among the Massachusetts contingent in Miami Beach who observed a Southern Thanksgiving Day were Mrs. John H. Lewis and her daughter, Andrea of Winchester. They are the houseguests of Mrs. Lewis' parents, Mr. and Mrs. Robert Wilcox while Comdr. Lewis, USN, is on duty in the Pacific war zone.

Mr. and Mrs. James F. Treacy of 48 Water street announce the birth of a son on Dec. 1. "Jim" claims the new citizen will be another football player for Winchester High like his brothers, "Junie", Leo and Bob, all of whom have worn the Red and Black on the gridiron in recent years.

Pfc. David W. Burnham and Mrs. Burnham, will spend a few days next week with his parents, Mr. and Mrs. Charles A. Burnham. He is in the linguistic department of the ASTP., at Grinnell College, Grinnell, Iowa.

Frank J. Muse, 11 Elmwood avenue, was sworn into the Navy's new ship repair unit at the Boston Navy Recruiting Station Tuesday, receiving the petty officer rating of machinist's mate, second class. Muse will continue his civilian trade in service for the Navy.

Lt. Gerard "Gerry" Gaffney, son of Mr. and Mrs. James F. Gaffney of New Meadows road, arrived home from Fort Lee, Va., Tuesday evening. He leaves on Dec. 11 for Greenville, Pa., from which post he expects to go somewhere overseas. He is in the Quartermaster Corps.

New Smocks — Fancy Aprons

All Leather Bags - Fine Leather Bill Folds
Fur Lined Gloves, Scarfs, Lined Horsehide Mitts
Army Socks - Furlough Baes - Scarfs - Gloves
Luncheon Sets, Ladies Hand Made Crepe Robes
Good Assortment Lawn & Linen Handkerchiefs

Franklin E. Barnes Co.

Open Wednesday Afternoons Tel. 0272

FOR SALE

Near schools and transportation, well built house in excellent condition. 8 rooms, 2 baths, 2-car garage. Price $12,500

FOR RENT — FURNISHED

Immediate occupancy. Modern 6 room house, fine view. Price $75.00.

RUTH C. PORTER, *Realtor*

33 Thompson Street Win. 1310

TEL. WIN. 2575 or 1310

WINCHESTER

$12,000—Exceptional home for large family. Large living room with fireplace, library, dining room, kichen. Five bedrooms, 2 baths. Recreation room with fireplace. Open porch. Very fine heating system with oil. Large wooded lot. Near center. Immediate occupancy.

11 SHEFFIELD WEST

Unusual bungalow in one of the best locations in town. Six rooms, oil heat, garage. Immediate occupancy.

EAST SIDE

Two-family home in very good condition. Five rooms and bath each apartment. Available Dec. 15. $6000.

$5900—Small, compact home, six rooms, fireplace, garage. Available now.

MURRAY & GILLETT, Realtors

45 THOMPSON STREET

WIN. 2560 - 2561 EVE. 0365-M - 0143-W

NEWSY PARAGRAPHS

For experiened service or repairs on all makes of sewing machines or vacuum cleaners, Call E. W. Clark, Win. 0140-W. au14-tf

Miss Martha J. Lisi, formerly of 92 Loring avenue, was graduated from Mercy Hospital, Pittsburgh, Penn., early in September and word has been received recently that she has successfully passed the Pennsylvania State Board examinations. Miss Lisi is a graduate of Winchester High School, class of 1940.

Mr. Frank M. Matthews of Herr[illegible] street, proprietor of the Terrace Yarn and Gift Shop, had the misfortune to break a bone in his ankle in the center this week. He is now able to get about with the aid of crutches.

Ensign Earle E. Andrews, Jr., USNR, of 196 Highland avenue has been transferred from New Orleans, La., to Corpus Christi, Texas.

Dr. Charles H. Tozier, who has given many lectures at the Women's Republican Club of Massachusetts, will speak to the members this Saturday at 2 p. m. in the club's ball room on "Colonial Williamsburg." Mrs. William C. Cusack, director of the club's activities department, will preside and introduce Dr. Tozier.

Winchester friends of Mr. George Glendon of Somerville, a former well known resident of this town, will regret to learn that his son, Staff Sgt. Daniel Glendon, a gunner in the Army Air Forces, has been reported as missing after an action that took place in the South Pacific on Oct. 26

Employees at the Town Yard got a Christmas card this week from a former member of the Tree Department, Tom Gainey, now on active duty with the Army in Sicily.

Staff Sgt. Gerry Ficociello, U. S. Army Paratroops, is spending a ten day furlough with his wife, the former Rose Minghella of North Woburn, at their home, 1093 Main street, Woburn. "Ficcy," star fallback and co captain of Winchester's 1937 football team that beat Woburn 16-0, has just finished maneuvers in the woods of Tennessee.

According to recent press reports, the Mystic Valley League, one of the oldest sports circuits in Greater Boston, has decided to become inactive for the duration, due principally to the problem of transportation. Winchester High was formerly a member of this league which sponsored football, baseball, track and cross country. Woburn, Winthrop, Wakefield Melrose and Watertown were members of the league this year, Arlington having followed Winchester out of its ranks several years ago.

Gordon Thorborne, guard, and Joseph Geannaris, halfback, have been elected co-captains of Woburn High School football for next season.

Winchester High finished 10th in the Class C Football ratings this year despite its loss to Woburn, which finished 28th, although the tanners were a Class B club until this season. Only Swampscott and Framingham of the teams Winchester played finished above the locals. Belmont, which held Winchester to a 7-7 tie finishing third from last among 47 teams.

Lt. and Mrs. C. Frederick Harrington (Barbara Haley) are the parents of a second child, Judith Elaine, born Nov. 19 at the Lawrence Memorial Hospital, Medford. Grandparents are Dr. and Mrs. Paul Haley of Medford and Mr. and Mrs. John A. Harrington of this town. Lt. Harrington is battalion dental surgeon stationed at Camp Campbell, Ky.

Mrs. Eva Johnson of Hartford, Conn., formerly of this town, is reported as recovering from a serious illness which confined her to the Hartford Hospital. Through the efforts of the Red Cross her son, Karl, who is in the Coast Guard, was located and sent to his mother's bedside. Her oldest son, Art, former Braves pitcher now in the Navy, heard of her illness upon returning from a foreign cruise and went directly to Hartford, later coming to Winchester to visit his wife, the former Loretta Gaffney.

Cpl. Harold Fitzgerald, USA, son of Mrs. Edward Fitzgerald of Winchester place, is now undergoing treatment at the McCloskey General Hospital in Temple, Texas, having been sent there after being hospitalized on the west coast. Cpl. Fitzgerald contracted malaria while serving in the South Pacific, having had nearly two years of active duty in the Solomons and New Caledonia.

NEWSY PARAGRAPHS

Order Christmas wreaths now. All sizes, 6 in. to 3 ft. Reasonable prices. Snowflake Gardens, Hattie E. Snow, 39 Forest street, Win. 1018.

Mrs. William H. McGill has closed her farm at New Boston, N. H., and returned to her home on Church street.

Sam Tibando, sophomore fullback, and his older brother, Jim, right end, were the Winchester boys chosen for honorable mention by the Boston Traveler.

James P. Hintlian, son of Mr. and Mrs. Michael H. Hintlian of Church street, broke his right arm last week during maneuvers at Cornell University where he is a member of the U. S. N. R. V-12 group. Hintlian was one of the last 67 young men to enter the V-12 group before enlistments were abolished, being sworn in a year ago on his 18th birthday. He was at Cornell as a student before enlisting and was permitted to remain there in the Chemical Engineering course.

During November the Boston Induction Center of the Selective Service had been assigning 42 per cent of selectees who successfully passed their draft examination to the Navy. Commencing Dec. 1 50 per cent of the draftees are to be assigned to the Navy.

Many residents have wondered why more water does not come down the river with all the rain we have had this fall. One of the reasons is that industrial plants north of here take large amounts of water out of the river every day for their own use. Sometimes it runs into the hundreds of thousands of gallons a day. They have a perfectly legal right to do so as long as they do not take the entire flow of the stream.

Selectman James Cullen has acquired a horse to assist him in his numerous enterprises. He walked all the way from Boston leading the beast to his new home in the Kelley and Hawes stable.

Cummings *the* Florist

18 Thompson Street Tel. Win. 1077

FLOWERS

A FULL LINE OF CUT FLOWERS AND PLANTS
Open from 8:30 A. M. to 5:30 P. M.

Charles Forester, *Manager*

JULIE'S PASTRY SHOPPE

WEEK END SPECIALS

Prune Apricot Layer Cake	60c
Cherry Pies	10c
Pecan Ring	10c
Orange Sponge Cake	40c
Assorted Rolls	doz. 20c

Baked Beans and Brown Bread

3 Winchester Terrace — Tel. Win. 2462

FOR CHRISTMAS GIFTS

ART STUDIO

PICTURES — MIRRORS

Beautiful and Practical
Lasting Gifts that always reflect your thoughtfulness

MALCOLM G. STEVENS

78 Summer Street Arlington

TEL. ARLINGTON 4112 - 4113

(Corner Mill Street - near Arlington Center)

NEWSY PARAGRAPHS

New [illegible] for the Holiday Season at Miss Ekman's, 15 Church street.

Pfc. John J. "Dick" Hogan of 37 Sheridan circle, is back in this country at the Letterman's General Hospital in San Francisco, where he is undergoing treatment for malaria after 22 months in the South Pacific with Company G, 182nd Infantry.

The Winchester Savings Bank reports that it sent out $78,000 in Christmas Club checks on Dec. 1

Stanley Chick, brother of Mrs. John Pearson of Clark street, is now a full-fledged U. S. Paratrooper, having successfully completed his training at Fort Benning, Ga., last week. He has been assigned to duty at Benning.

Mr. and Mrs. Robert L. Low are announcing the arrival of a daughter, Barbara Grace on Nov. 26, at the Winchester Hospital. Grandparents are Mr. and Mrs. Walter H. Dotten of this town and Mr. and Mrs. Manson Low of Dorchester.

Cpl. Donald Cass, son of Mr. and Mrs. Kingman P. Cass of Yale street, has been promoted to the rank of sergeant at Camp Butner, N. C., where he is a member of a replacement battalion in the Army Supply Forces.

The Police received a call from a resident of the West Side Monday, reporting that she had apparently been poisoned by drinking some orange juice which she stated smelled "like a doctor's office." The Police referred her to the Board of Health. She wasn't sure at which one of four places she had secured the oranges.

NEWSY PARAGRAPHS

Pfc. "Dick" Bugbee of Symmes road is home on furlough and expects to be in Winchester until Dec. 10. He has nearly completed his training as a radio operator in the aircraft ferrying command, and will report at Wilmington, Del., upon expiration of his furlough.

Senator Harris S. Richardson has been confined to his home this week by an infected tooth.

CLOSED
For The Duration
Canton Laundry
SHORE ROAD WINCHESTER
All Bundles Must Be Called for by Dec. 18 d3-2t*

WITH STYLE

Feel better and look better in SPIRELLA individually designed health supports. Call Mrs. Constance S. Joslin, 310 Main street, Winchester 0837-R for a demonstration in your own home. d3-3t

THE DOLPHIN
ANTIQUES BOUGHT and SOLD
(Winter)
5 Park Street, Winchester
(Summer)
143 Granite St., Pigeon Cove, Mass.
n5-tf

SHIPPING-CRATING-MOVING & STORAGE
STORAGE
KELLEY & HAWES CO.
STORAGE
PACKERS & MOVERS
WINCHESTER, MASS.

KELLEY & HAWES CO.

Established 1877

Packers and Movers

-: STORAGE :-

SEMI-WEEKLY TRIPS
MAINE, NEW HAMPSHIRE, CONNECTICUT, NEW YORK,
PHILADELPHIA, WASHINGTON

MAIN OFFICE 5 PARK STREET, WINCHESTER

Telephone WINchester 1477

Formerly WINchester 0174

CHAIRS and TABLES for ALL OCCASIONS

BONDED AND INSURED CARRIERS

THE WINCHESTER STAR

PUBLIC LIBRARY
WINCHESTER, MASS.

Christmas Greetings

MAKE IT A GIFT OF BEAUTY

FOR THE LADY IN YOUR LIFE

From little sister to Great Aunt Matilda every feminine heart loves precious, sweet-scented gifts that spell charm and romance! . . . and her eyes will sparkle brightly when her present is from

Filene's
IN WINCHESTER
Branch of the World's Largest
Specialty Store

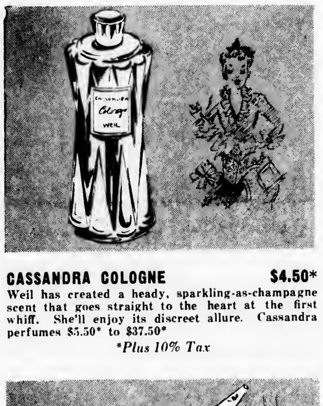

CASSANDRA COLOGNE $4.50*

Weil has created a heady, sparkling-as-champagne scent that goes straight to the heart at the first whiff. She'll enjoy its discreet allure. Cassandra perfumes $5.50* to $37.50*

**Plus 10% Tax*

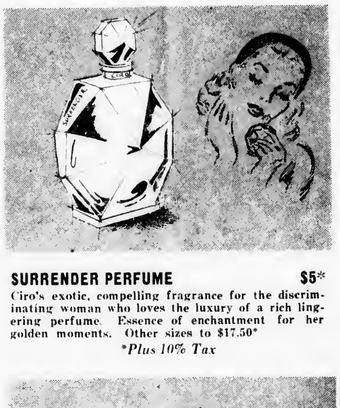

SURRENDER PERFUME $5*

Ciro's exotic, compelling fragrance for the discriminating woman who loves the luxury of a rich lingering perfume. Essence of enchantment for her golden moments. Other sizes to $17.50*

**Plus 10% Tax*

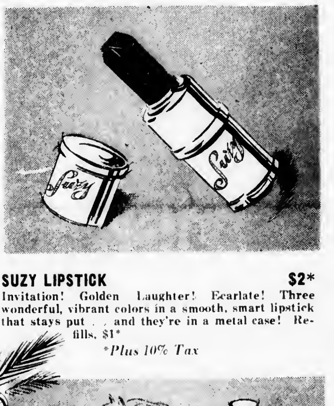

SUZY LIPSTICK $2*

Invitation! Golden Laughter! Ecarlate! Three wonderful, vibrant colors in a smooth, smart lipstick that stays put . . and they're in a metal case! Refills, $1*

**Plus 10% Tax*

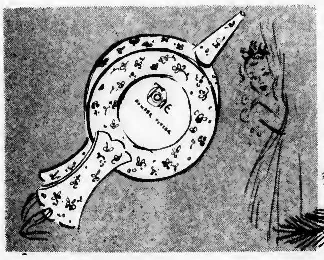

TONE POWDER PUFFER $1*

She'll lose her heart to this interesting little flowered bellows that puffs powder on her after her bath. A thoughtful gift that ads an old fashioned touch to her room.

**Plus 10% Tax*

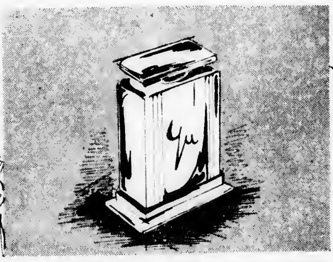

YU PERFUME $2.50*

Harriet Hubbard Ayer has captured the subtle fragrance of a flower garden in this fragile, lingering perfume. 'Tis a scent that will be cherished for precious hours.

**Plus 10% Tax*

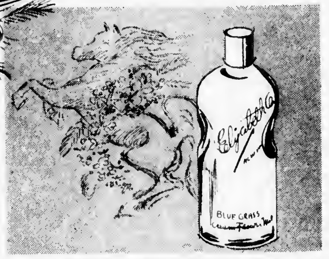

BLUE GRASS CREAM COLOGNE $1.50*

Elizabeth Arden's hauntingly lovely Blue Grass scent in a refreshing cream cologne she'll love to use lavishly after the bath for a satin smooth skin!

**Plus 10% Tax*

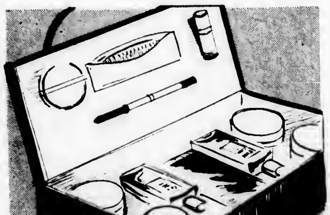

AYER WAY TO TRAVEL $10*

A luxurious cosmetic case of rayon faille . . . filled with Harriet Hubbard Ayer creams, skin lotion, cologne, face powder, lipstick, rouge compact and eyebrow pencil.

**Plus 10% Tax*

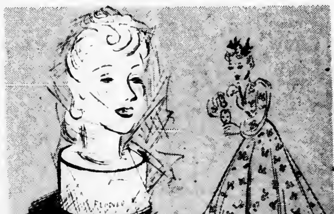

BEAUTY BUDGET BANK $1.50*

Helena Rubinstein's new gift idea . . . a box of delicately scented complexion powder topped by a pink composition head that's slit to receive the pennies you're saving for bonds!

**Plus 10% Tax*

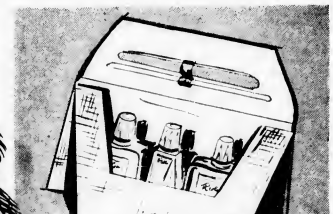

REVLON GIFT SET $1.65*

Trigger trim case of rayon with contrasting lining. In it all the fixins' to keep her nails in beautiful condition . . . nail enamel, oily polish remover, orangewood stick, emery boards.

**Plus 10% Tax*

"The Season's Greetings"

Our Second War Year

The importance of automobiles, and our own automobiles, to the war effort and essential industry has been doubly impressed upon us during this second year of global war. We have kept our service station going at its maximum, but with curtailed man-power and the difficulty of getting parts, it has been hectic. Bear with us. We want to give you the best service we can.

Used cars have been very short, especially in the South and West. Dealers from those sections have crowded the eastern market, but we have not sold them a single unit, believing that our used cars should go to those who have supported us during our eighteen years business in Winchester.

Press reports have stressed the steadily decreased new car quota set by the OPA because of diminishing stocks. It has been our pleasure to furnish twenty-seven new units to the armed forces during the year past. We still have a few new cars for our customers who need, and can buy cars in the coming year.

We hope next year brings back our boys in the Armed Services. (We have twelve located from England to the Fijis and we will be telling you about our new models. We will bet Ford will be out in front, as usual, with quick production, and another fine car.

BONNELL MOTORS

Distributors in Winchester for

FORD, MERCURY and LINCOLN MOTOR CARS and TRUCKS

BUY BONDS — GIVE A PINT OF BLOOD AND SAVE A LIFE

d10-2t

CAPT CHARLES JOYCE

Mr. and Mrs. Charles Joyce of Webster street have been notified that their son, Charles, has been promoted from first lieutenant to captain in the United States Army Air Forces.

Capt. Joyce is now stationed at the Army Air Base in Salina, Kansas. He was promoted from 2nd to 1st lieutenant in the spring when he was stationed at Tucson, Arizona, serving then as flight commander of four-engine bombers and instructing other pilots in combat flying.

Capt. Joyce is a graduate of Winchester High School, class of 1939, playing both football and baseball while in school. He has two brothers in the service, one in the Army Air Corps and the other in Naval Aviation.

EASON COMPLETES GROUND WORK

Naval Aviation Cadet Elliot H. C. Eason, of this town has completed three months of physical conditioning and ground school work at the U. S. Navy Pre-Flight School at Athens, Ga. He has been ordered to the Naval Air Station at Dallas, Texas, to begin progressive flight training preparatory to joining a combat unit.

Cadet Eason, son of Mr. and Mrs. R. H. Eason of 36 Highland avenue, graduated from Winchester High School in 1940. He completed Naval Flight Preparatory School at Middleton, Conn., and was transferred here from the CAA War Training Service School, Hickory, N. C.

HOME ON GRIPSHOLM

Mrs. Ernestine Eason Swan, former operator at the Winchester Telephone Exchange, visited her former co-workers there last Saturday, following her arrival with other returning Americans on the Swedish liner, Gripsholm in New York on Dec. 2. Mrs. Swan, until her release, had been interned by the Japanese in China.

With her two children, Mrs. Swan has been visiting in Woburn before going on to the West Coast. Her husband, a British subject, was not allowed to leave China.

WHITE ON YALE COUNCIL

Erskine N. White, Jr., son of Erskine N. White of 9 Rangely road, has been elected to the class council of 1945 at Yale University.

White, who prepared for Yale at Phillips Exeter Academy, was a member of the freshman glee club. He was awarded one of the New York Yale Club prizes last spring.

The six men elected to the council, one from each civilian and V-12 college, will guide the future activities of the class of 1945W, functioning as its governing body until a permanent organization can be established after the war.

TO COMMENCE YOEMAN TRAINING

Elizabeth Agnes O'Neil, 24, daughter of Mr. and Mrs. J. J. O'Neil of Sachem road, has enrolled in the Naval Training School for Women Reservist yeoman on the Iowa State Teachers College campus, Cedar Falls Ia., where she is preparing to take over the important duties of a shore-stationed male yoeman. Successful completion of the 12 weeks course makes the feminine Bluejacket eligible for a petty officer rating before she is sent to active duty at some naval shore station.

WINCHESTER GIRL ATTENDS BON TON DANCE

Miss Phyllis Kelley, daughter of Mr. and Mrs. Joseph Kelley, of 18 Perkins road, attended the formal dance given by students of the Fay School in the State Suite of the Copley Plaza, on Saturday, Dec. 4.

Miss Kelley, who graduated from Winchester High School, has been attending the Fay School since September. The Fay School is an exclusive secretarial school for girls, located at 52 Beacon street, Boston.

Ford's

Extends To Everyone
It's Best Wishes For
A Happy Holiday
Season

CLOSED
ALL DAY
CHRISTMAS

HORACE
FORD
(AIR CONDITIONED)
RESTAURANT

Delicious Home Cooked Pastry

Ice Cream — Fountain Service

7-9 WINCHESTER TERRACE TEL. WIN. 1907

d10-2t

— SHOP IN WINCHESTER —

WINCHESTER
NEWS COMPANY

7 Thompson Street Winchester

TEL. WIN. 0350

Christmas Cards, Wrappings and Twine
Dennison's Seals and Tags
Toys, Games and Stationery
Fountain Pens and Pencils
Candles and Novelties

SCHRAFFT'S CHOCOLATES

Crepe Paper, Plain and Decorated
Tissue Papers, All Colors
Tree Ornaments
Pipes, Cigars, Tobacco
Christmas Boxes

Subscriptions Taken for Any Magazine

All the Popular Brands of Cigars and Tobacco in Christmas Boxes and Jars at Boston Prices

d10-2t

— SHOP IN WINCHESTER —

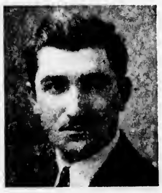

As our relations in the past have been so pleasant, we desire to express the wish that they will increase in good will and friendliness throughout a Happy and Prosperous New Year.

MOURADIAN Oriental Rug Co.

Cleaners, Repairers and Dealers in Fine Rugs

— WINCHESTER —

Choice Selection of Oriental Rugs for Christmas Gifts

36 CHURCH STREET — TEL. WIN. 0654-W-R

d10-2t

— SHOP IN WINCHESTER —

Parker & Lane Co.

Extends to Its Patrons and Friends

Season's Greetings

COAL - WOOD - FUEL OIL - RANGE OIL

NEW ENGLAND COKE

5 CHURCH STREET — TEL. WIN. 0162

d10-2t

— SHOP IN WINCHESTER —

WEEK-END FIRES

The first call the Fire Department received over the past week-end was Saturday afternoon at 12.03 from the home of Miss Nellie M. Sullivan, 44 Spruce street, where a faulty radio transformer was filling the house with smoke.

Sunday afternoon at 3.07 there was a grass fire at the rear of the home of Mr. Lester Smith, 106 Ridge street, thought to have been set by skaters. At 5.15 there was another grass fire on town land off Middlesex street. Mr. C. M. Vanner of 51 Parkway reported a brush fire on Metropolitan Park land opposite his home at 6:59. Saturday's last run was at 7.12 for a chimney fire at the home of Mrs. Dorothy Pryor, 160 Forest street.

Monday morning a chimney fire called the department to the Star Office at 7.40 and at 6.39 Monday evening a tree was reported afire near Long Pond in the Fells. Skaters were again thought to have been responsible for this fire.

HYDRANT SMASHED ON MAIN STREET

Friday night at 9 o'clock a Mack tractor and trailer owned by the Metropolitan Ice Company of 321 Washington street, Somerville, and driven by Robert F. Bragner of 16 Columbia street, Cambridge, while headed south on Main street, skidded on the wet road opposite Haggerty's Garage and swerved across the road, the trailer hitting a hydrant north of Lake street and the tractor striking an Edison Light pole.

The hydrant was broken off at the base, but the pole was only slightly damaged. The Water Department was notified and its emergency crew took care of the hydrant. The truck left the scene of the accident under its own power, and Bragner was uninjured.

— SHOP IN WINCHESTER —

Season's Greetings

and Best Wshes for the New Year

Jerry appreciates your patronage of the past 18 years and hopes to serve you even better in the years to come.

Harry Garvey, formerly of the Hotel Statler Barber Shop, is here afternoons.

ELITE BARBER SHOP

570 Main Street Tel. Win. 0517

d10-2t

THE SHOP UNIQUE

Offers a Beautiful and Carefully Selected Stock of Gifts for CHRISTMAS and All Occasions

Also, a Complete Selection of CHRISTMAS and GREETING CARDS from the Leading Studios

552 MAIN ST., WINCHESTER

RANDALL'S

EXTENDS TO ITS PATRONS AND FRIENDS ITS
BEST WISHES FOR A

*Happy Holiday
Season*

**Make Your Christmas
Shopping Easy!**

*You Will Want Plenty of
Home-Made Hard Candies*

Choose from our tempting pieces made fresh in our own candy kitchen. All RANDALL'S first quality — Pure and Delicious.

Boxes packed for Soldiers until Dec. 20.
All orders for boxes to be packed must be received by that date.

**CLOSED ALL DAY
CHRISTMAS**

Sorry, But Gas and Tires Are Also Responsible for Our Decision to Make

NO CHRISTMAS DELIVERIES

11 MT. VERNON STREET WIN. 0515

d10-2t

J. F. Winn Co.

Extends Cordial Christmas Greetings to All

DEALER IN

Coal - Wood - Cement
New England Coke
Fuel Oil - Range Oil

957 MAIN STREET TEL. WIN. 0108

d10-2t

Winchester Beauty Shop

24 Church St., Corner Common St. Winchester

PERMANENT WAVING
HAIR DYEING AND TINTING

TEL. WIN. 1991

d10-2t

WINCHESTER FRUIT MARKET

11 THOMPSON STREET TEL. WIN. 1134

Fancy Fruit Baskets

XMAS WREATHS
PEPPERIDGE FARM BREAD
PEPPERIDGE FARM STUFFING

Selected Christmas Wreaths

d10-2t

— SHOP IN WINCHESTER —

FRED S. MITCHELL

Successor to B. F. Mathews

Barber

4 Thompson Street Winchester

Specializing in Children's Hair Cutting

d10-2t

REVIVAL OF MORNING MUSICALES

Music has been a sort of Cinderella of the arts; casually observed, incidentally admired, but generally treated as of no serious importance in the presence of her favored sisters, literature and painting. However, no one presumed to pronounce such an opinion at the Friday morning musicale sponsored by the Fortnightly at the home of Mrs. Albert O. Wilson, 23 Yale street, Dec. 3.

The program was one of charm and distinction as presented by Estelle Reemie, concert contralto; Edna Tuckerman, symphonie cellist; and J. Albert Wilson, accompanist. There may be some difference of opinion as to the correct interpretation of song, but Miss Reemie left no doubt in the minds of her appreciative audience that she is a vocal artist of high standard and her success in transferring the mood, thought and emotions of the composer was a thing of beauty. Especially beautiful was the deep emotional expression of the Bach-Gounod Ave Marie, with the cello obligato.

Miss Tuckerman clearly brought to the attention of her listeners the thought often expressed that the cello is the nearest to the human voice of the orchestral choirs. Her exquisite bowing produced a quality of tone that was rich, smooth and sweet. The Hungarian Rhapsody by Popper was the highlight of her program numbers.

Mr. Wilson was in complete sympathy with the emotional character of the music of this hour of charm and added greatly to the enjoyment of the musicale.

Encores were requested and graciously given by both artists.

Mrs. Henry A. Poveleite, chairman of the music committee was assisted by Mrs. Anita Wilson, hostess of the day, Mrs. Elizabeth Hall, president of the Fortnightly; Mrs. Doris Magruder, vice chairman of the music committee and Mrs. Idabel Winship and Mrs. Ruth Gillette, former presidents of the Fortnightly of Winchester.

The program was as follows:

Invocazione Di Orfeo	Peri
Caro Mio Ben	Giordani
Tu Lo Sai	Torelli
Miss Reemie	
Tocatta	Frescobaldi
Adagio	Bach
Gavotte	Popper
Miss Tuckerman	
Gebet	Wolf
Sapphic Ode	Brahms
Ave Maria	Bach Gounod
Miss Reemie	
La Gitana	Kreisler
Air	Hure
Hungarian Rhapsody	Popper
Miss Tuckerman	
To the Sun	Curran
Sing a Song of Sixpence	Diack
I'm a Wand'rin	Gaine
The Last Song	Rogers
Miss Reemie	

DATES TO REMEMBER

Brown Stamps
Meat, Butter, Etc.

Stamps L and M good until Jan. 1.
Stamp N good until Jan. 1.
Stamp P becomes valid Dec. 12.

Green Stamps

Green Stamps A, B and C in Book 4 become valid Nov. 1 through Dec. 20 for processed foods.

Stamps D, E and F good from Dec. 1 through Jan. 20.
valid Nov. 1 to Jan. 15 for 5 pounds.

Sugar

Stamp 29 in back of Book 4 becomes

Shoes

Stamp No. 18 in Ration Book 1 extended for one pair for an indefinite period.

Airplane Stamp No. 1 in Book 3 also good indefinitely for one pair.

Fuel Oil

Period 1 coupons of 1943-44 season now valid to Jan. 4, 1944.

Period 2 coupons good until Feb. 8.
Class 4 coupons worth 10 gallons.
Class 5 coupons worth 50 gallons.

Gasoline

No. 8 stamps in Basic A book good for three gallons through Feb. 8.

B1 and C1 coupons still good for two gallons.

New coupons marked B2 and C2 now good for five gallons.

Tire Inspection

A car deadline March 31.
B inspection Feb. 29.
C inspection Feb. 29.

— SHOP IN WINCHESTER —

WINCHESTER FORTNIGHTLY

An unusually lovely program has been planned for the Christmas meeting Monday, Dec. 13, at 2 o'clock in Fortnightly Hall.

Cornelia Van Guens, a native of Frisland, a northern province of Holland, will present a unique program of Yuletide songs and legends of Holland. Wearing the authentic and attractive costume and headdress of her ancestral Frisians she is a charming picture. Her pleasing speaking voice, her winning, cultured manner and her excellent gift of impersonation are a delight to all her audiences.

The Winchester Bell Eensemble, trained and directed by Mrs. Harry A Povelete, music chairman, will also be heard in Christmas jingles of Holland, and in familiar Christmas carols.

Mrs. Earl Weidner, chairman of the division of music of the State Federation, will be guest of honor.

A Christmas tea, with Mrs. Francis C. Bowes, Mrs. Forrest F. Bursley, and Mrs. William Martens as hostesses, will follow the program.

A Christmas box will be provided for any gifts members may care to bring for the Little Wanderers Home.

In response to a great popular request, Dr. Karl Geiringer will discuss "Tristan and Isolde" instead of "Aida" at the next opera recital lecture to be held at the Public Library on Friday morning, Dec. 17, at 10:30 o'clock.

MOTOR CRASH ON BACON STREET

Shortly before 1 o'clock Saturday morning Police Headquarters was notified of an automobile accident on Bacon street near Lakeview road.

Officers John Hanlon and George Lallas went n Patrol 51 to investigate and found that a Chevrolet coupe had struck a tree and continued along to stop against the curb in front of the home of Mrs. Rufus Clark, 58 Bacon street. The machine was badly damaged and the operator nowhere in sight.

Later it was found that the driver, William O. Thompson of 25 Swan road, had been taken to Headquarters by two high school football players, Charlie Lovejoy of 40 Foxcroft road and Bill Bird of 43 Glen road. He told the Police he was driving north on Bacon street when his machine blew a tire, causing him to lose control. He was uninjured, but his car was disabled and had to be towed away. It was registered to E. J. Dupont De Nemours Co., Everett.

SERVICE MEN'S HOSPITALITY

The Home Hospitality Committee, sponsored by Civilian Defense, is glad to be able to report that 36 new boys were entertained in Winchester homes for Thanksgiving. It was a privilege as well as a pleasure to share our traditional Thanksgiving with those boys, both British and American.

The following letter, received by one of the hostesses from an English sailor, speaks for itself:

"Writing to you some little word of thanks and appreciation seems to be the most natural thing to do, now that I am back to earth. Your wonderful hospitality must be unique. Last week was truly delightful for me and I am indeed thankful for everything you did to make it so. It was refreshing, it was fun, and I think that you are all very, very sweet. Maybe there will be a chance for me to come to Winchester again some week-end, but if not, then I must come along some evening for a few hours. I have no qualms about this, as you have given me ample assurance of a welcome. So, again, thank you for everything."

Thus many new friendships are being formed and a closer tie is being made to help cement the links of a lasting peace.

Won't you share in this hospitality and invite a boy to your home for dinner, one night or a week-end? Just call Civilian Defense and let us add your name to our rapidly growing list of hostesses.

WINCHESTER GARDEN CLUB LUNCHEON

The Winchester Garden Club will be entertained at luncheon on Thursday, Dec. 16, at 1, at the home of the president, Mrs. Virgil Ghirardini, 12 Foxcroft road. Mrs. Harold Given, in costume, will speak on, "Christmas in Norway."

TERRACE YARN & GIFT SHOP

No. 1 Winchester Terrace, at Thompson St., Winchester, Mass.

Featuring
Knitting Yarns and Accessories
Pottery and Glassware — Stationery

MANY NEW ARTICLES SUITABLE FOR
CHRISTMAS and WEDDING GIFTS
Imports

IRENE M. MATHEWS TEL. WIN. 2179-W

d10-2t

For Your Men This Christmas

Give them gifts they'll use and enjoy

We serve your men all year, so we know and have what they want. This year we have our largest collection of gifts carefully selected just to please you and your men. They're gifts you'll be proud to give — and most joyfully received. Handsome apparel that your men will find so smart and yet so useful. Come to a man's store for the men on your Christmas list—we'll solve all your shopping problems. These are only a few suggestions:

Service Uniforms for Army and Navy
Gloves Scarfs Sweaters Woolen Socks

*ARROW SHIRTS
*COLLARITE SHIRTS
*ARROW AND SUPERBA TIES
*INTERWOVEN SOCKS
McGREGOR SWEATERS
*FOWNES GLOVES
*HICKOK BELTS and BRACES
*LOUNGING ROBES
*AMOSKEAG PAJAMAS
*ARROW HANDKERCHIEFS
*SWANK JEWELRY
*EVENING WEAR
*McGREGOR 100% SPORT SHIRTS
*STETSON HATS
*BOTANY TIES
*LOAFER PAJAMAS
*Apparel for Men in Service

Rochester Made "Michaels-Stern" Clothes
In Middishade Blue

— Winchester's Store for Men —

PHILIP CHITEL COMPANY

6 Mt. Vernon Street Phone Win. 0736-W

d10-2t

Central Hardware Co.

J. M. DONAHUE, Prop.
Agents for Valentine's World Renouned
Paints and Varnishes

46-48 Mt. Vernon Street Winchester

Christmas Gifts

— Sporting Goods —

HOCKEYS — PUCKS — SKATES

Kitchen Goods including Pyrex Ware, Roasting Pans, Brooms, Push Brooms, Drinking Glasses; other goods too numerous to mention.

Call and look over our display, before purchasing elsewhere.

GOODS PURCHASED NOW DELIVERED CHRISTMAS EVE

SKATES SHARPENED

TEL. WIN 0327

d10-2t

E. H. BUTTERWORTH

Extends to his friends and patrons the season's greetings with his best wishes for Christmas and the New Year!

WATCHMAKER AND JEWELER

6 Common Street

d10-3t

Remember - -

RENTON'S *Creamery*

32 CHURCH STREET WINCHESTER

Opposite Winchester Trust Company

Is Open Every Night

d10-2t

— SHOP IN WINCHESTER —

Best Wishes to All

Join The

CHRISTMAS CLUB

Now Forming At

Winchester Savings Bank

26 Mt. Vernon Street

Incorporated 1871

Resources $7,800,000

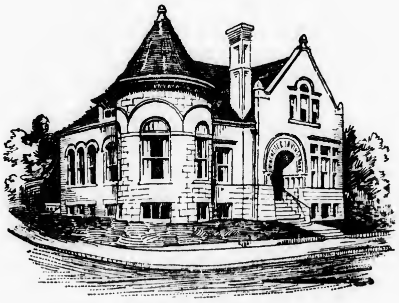

This Bank is a Mutual Savings Bank incorporated under the laws of the Commonwealth of Massachusetts and is operated solely for the benefit of its depositors.

We Have Money to Loan on First Mortgages

Officers

President
H. Wadsworth Hight

Vice Presidents
Nelson H. Seelye
Samuel S. Symmes
James F. Dwinell

Treasurer
William E. Priest

Assistant Treasurer
Ralph W. Hatch

Board of Investment
H. Wadsworth Hight
Edward H. Kenerson
James F. Dwinell
Francis E. Smith
Samuel S. Symmes

Clerk of Corporation
Nelson H. Seelye

TRUSTEES

James S. Allen
Paul F. Avery
Erastus B. Badger
Lafayette R. Chamberlin
James H. Cleaves
Norman L. Cushman
James F. Dwinell
H. Wadsworth Hight
Edward H. Kenerson
Lewis Parkhurst
William E. Priest
Frank W. Reynolds
Harry C. Sanborn
Nelson H. Seelye
Francis E. Smith
Frederic S. Snyder
Robert M. Stone
Samuel S. Symmes
Carl F. Woods
Joseph W. Worthen
Howard H. P. Wright

THE WINCHESTER STAR.

VOL. LXIII NO. 17 THE WINCHESTER, MASS., STAR, FRIDAY, DECEMBER 10, 1934 PRICE SEVEN CENTS

MRS. HARRY COLLIS

FORMER WINCHESTER MAYORESS DEAD

Word was received here this week of the death at Salisbury, England, on Oct. 21 of Mrs. Sarah Rogers Collis, widow of Alderman Harry Collis who was Mayor of Winchester, England, in 1930 and who with Mrs. Collis visited our own Winchester during the occasion of the Town's Tercentenary Celebration in October of that year.

Mrs. Collis was 75 and had been twice married, the late Mayor Collis, whom she married in 1920, having been her second husband. Besides visiting Winchester in America with her husband she went with him to France to visit the four devastated villages in the Ancre area adopted by Winchester, England, after World War 1. She took a prominent part in civic and social affairs in the old world Winchester both during her husband's term of office and afterward.

Following her husband's death in 1934 Mrs. Collis again visited Winchester, coming over with Mrs. Lewis L. Wadsworth, whom she met while the latter was in London. She also visited this town on one later occasion.

Mrs. Collis' funeral took place on Sparsholt in England, on Oct. 25, the interment being made in that parish, where Mrs. Collis lived before her second marriage.

PRISONER OF JAPS

Mrs. E. H. Kelley of Forest street received word last Friday that her sister, Miss Evelyn Whitlow, is being held as prisoner of war by the Japanese in the Philippines.

Miss Whitlow has been in the Philippines since two weeks before Pearl Harbor, having been there during the epic defense of the Bataan Peninsular by United States troops. Prior to Nov. 22 she had been reported as "missing," but on that date the War Department declared her a prisoner of war, word being sent to her parents, Mr. and Mrs. Robert F. Whitlow of Leesburg, N. C. They in turn notified Mrs. Kelley here.

S. S. CLASSIFICATIONS

The Local Board has assigned classifications to the following registrants who are residents of Winchester:

Class 1A

Robert A. Fogg
Joseph M. Russo
Robert H. Gardner
John R. Woodruff
Harold W. Cohen
Michael T. Tofuri
Ralph Scott, Jr.
George S. Lizotte
William M. Beal
Roland B. Greeley
J. Henry Smith, Jr.
Charles S. Eaton
William H. Mitchell, Jr.
Thomas W. Bowes
Franklin S. Evans
Toivo Pekkala
Anthony J. Cirurso
John W. Lane, Jr.
Roy W. Horn

Class 2A

Ernest D. Sackett
James H. Grimes, Jr.
Robert C. Twombley
Peter J. Frotten

Class 2B

Joseph R. Kenny
Peter L. Sibley
James L. Murray

Class 4F

Rejected by Medical Officers at Induction Center

Walter F. Delorey

Rejected by Local Examining Physician

Paul H. Comins
Antonio J. Gattineri

BISHOP TO CONFIRM EPIPHANY CLASS

Rt. Rev. Raymond Heron, suffragen bishop of Massachusetts, will visit Winchester Sunday morning, Dec. 12, when he will confirm a class at the Church of the Epiphany at 11 o'clock.

Bishop Heron will also preach the confirmation sermon. The confirmation class will be presented by Epiphany's rector, Rev. Dwight W. Hadley.

WINTON CLUB PRESENTS ANNUAL SHOW

Crowded Houses Greeted Innovation Program at High School

The 23rd annual show was presented last Friday and Saturday nights in the High School auditorium before crowded houses as usual, Winchester people and their friends turning out solidly to lend their enthusiastic support to the club and its invaluable work for the Winchester Hospital.

For the first time in the history of its shows, this well known charitable organization presented a varied program by a professional cast. It proved most entertaining and of the highest quality, and was enjoyed by the capacity audiences.

The program and artists was as follows:

1. Fun in Taps — Charles and Barbara
2. Old Man River Himself — James Skelton
3. Turns and Twists, Miriam Johnson
4. Indian Salt Artist — Chief Art Churchill
5. A Study in Strings .. Humanettes Presented by Carl and Faith Simpson
6. Special Number
7. The Skating Comets .. The Elstons
8. Drawing of Boutoniere Lucky Number. Prize, U. S. Defense Bond
9. Drawing of Lucky Number

Charles, of the clever tap-dancing comedy team of Charles and Barbara, acted as master of ceremonies. James Skelton, negro singer, who rendered several selections was excellent and well received. Miriam Johnson, clever contortionist, held much interest to Winchester friends and neighbors. She is Mrs. Doug. Graham in private life and narrowly escaped death last year at the Cocoanut Grove fire. Her act was the high-light of the program. Art Churchill introduced a novelty which was skillfully artistic. He painted pictures in colored salt, both his action and his pictures being fascinating to watch. The Martingales, lithe acrobats, were excellent, as were Williams and Alice, the former an imitation artist of much ability who brought down the house. The Simpsons, with their unusual and beautiful marionettes, were another high spot of the show. The Elstons were a graceful roller skating team. Their act included a bit of audience participation, and among the volunteers who went on the stage to help keep the ball rolling and enjoy (?) a whirlwind ride with Mr. Elston, were several youths, one courageous girl and of course "Jimmie" Cullen, who is seldom very far removed from the center of thngs, and never is loath to take a dare.

(Continued on page 2)

MISS HAYDEN SHOWERED

Miss Mary McGrath of Rangely ridge gave a miscellaneous shower at her home last Friday evening for Miss Barbara Hayden, daughter of Mr. and Mrs. George W. Hayden of Mt. Pleasant street, who is to marry Lt. Fred Whittemore, USMC, of Medford, now stationed at Quantico, Va.

Miss Hayden received many attractive gifts, and after the opening of the packages, refreshments were served, the feature of the serving table being a large cake festively decorated in pink and green icing.

Miss Hayden's mother and the mother of the hostess, Mrs. Harry A. McGrath, headed the guests, others being Mrs. M. B. Brown (Marjorie Hayden), Mrs. John Trask (Frances Jane Hayden), Mrs. George W. Hayden, Jr. (Marjorie Holbrook), Mrs. F. Jenkins, Miss Nancy Hubbard of Brighton, Miss Jean Cumming of Woburn, Miss Claire McGrath, Miss Virginia Chapin, Mrs. Allan S. MacDonald (Mary Louise Collester), Miss Grace Croughwell, Miss Betty Collins and Miss Helen Donovan of Boston.

As an active member of the Social Action Committee of Wellesley College, Miss Elizabeth Nichols' is working this year with the Childrens' Aid Association. Miss Nichols, who is the daughter of Mr. and Mrs. Malcolm Nichols of Wildwood street, was also an active social service worker last year.

WINCHESTER PENNY HUNT SATURDAY, DEC. 11

Goal, 25,000 Pennies in One Day—An Exchange, "Silver for Copper"

The Senior Forum for high school students at the First Congregational Church is having a Penny Hunt on Saturday afternoon between 1.30 and 3.30.

There is an extreme shortage of pennies in our country. In some communities there have not been enough to use for the pay-rolls of defense factories. In other communities schools and stores have been unable to sell articles that called for pennies. The shortage of copper has forced the U. S. to use steel to mint new pennies. This has been unsatisfactory, for new pennies are taken for dimes, and because steel is needed for essential war purposes.

Most people have some pennies around the house, in desk drawers, in penny banks, and in bureau drawers. These pennies are lazy pennies. The Forum is out to find all the lazy pennies and to put them to work so that there will no longer be any shortage. If other towns do as Winchester is doing, there will be no emergency in copper.

How will the penny hunt work out? On Saturday afternoon, Forum members will call at your home, and ask if you have any pennies. If you have they will give you silver or bills for the amount of your pennies. "Silver for copper" is their motto. If you have pennies and no Forum member calls on you, will you telephone the Penny Center on Saturday afternoon? Win. 1056 or 1786 will bring someone to call for your pennies and make the exchange so that the lazy pennies may be put to work for victory.

SECOND ANNIVERSARY DINNER

Attended by about 130 of its 150 active observers, Winchester Post, 97A, A. A. F. G. O. Corps, better known as the Winchester Airplane Spotting Unit, held its second anniversary dinner and meeting last night in Metcalf Hall of the Unitarian Church. Dinner was served by William B. Wood, assisted by a corps of young ladies and the following meeting was opened by Chief Observer Stafford Rogers and was conducted by Personnel Officer John H. McCarthy. The affair was sponsored by Winchester Post, American Legion.

During the meeting medal awards were made as follows:

For Merit Medals with Bar: Stafford Rogers, Winthrop L. Upton, William B. Wood, Charles E. Young.

For Merit Medals: J. Waldo Bond, Dr. R. M. Burgoyne, Mrs. Mary F. Cass, Louis C. Chick, Miss Helen Cotton, Charles W. Fancie, Mrs. H. Anna Gleason, Alan F. Howard, Mrs. Bertha Newman, William H. Wightman, Stanley H. Oliver, Alfred J. Pullo, Charles W. Rogers, Warren F. Roundy, James A. Riley, Mrs. Lillian W. Snyder, Fred L. Stratton, Robinson S. Whitten, Clarence P. Whorf, Mrs. Margaret Wightman.

At the conclusion of the meeting motion pictures were shown through the courtesy of the N. E. Tel and Tel. Co.

During the period from Dec. 8, 1941 to Oct. 1 of this year, the corps has a record of:

32,948 flights recorded; 54,976 aircraft recorded; 21,577 telephone calls put through; total enrolled observers 692; active observers, Oct. 1, 150; Observers entering armed servces, 40; killed in action, 1; observers serving over 100 duty hours, 110.

The observation post is staffed by the following officers:

Chief Observer: Stafford Rogers
Secretary: Winthrop L. Upton
Finance Officer: Kenneth S. Hall
Personnel Officer: John H. McCarthy
Recognition Officer: Dr R. M. Burgoyne
Publicity Officer: S. Earl Burgoyne
Asst. Chief Observers: J. Waldo Bond, Martin J. Foley, William E. Gillett, Kenneth S. Hall, Nelson T. Joyner, John H. McCarthy, Winthrop L. Upton, Robinson S. Whitten, William B. Wood.
Officers of the Day: J. Waldo Bond, Mrs. Mary F. Cass, Charles W. Fancie, William E. Gillett, Nelson T. Joyner, John H. McCarthy, Clarence P. Whorf, William B. Wood

Mrs. Rebecca C. Jackson, formerly of Manchester road, has bought the old New Boston Tavern in New Boston, N. H., and plans to restore it to its original size and appearance.

LT. COMDR. RICHARD W. MacADAMS

NOW REPORTED BY NAVY MISSING IN ACTION

Mrs. Gussie MacAdams of Kenilworth road was notified by the Navy Department Monday morning that her husband, Lt. Comdr. Richard W. MacAdams, USNR, is missing, receiving the following telegram:

"The Navy Department deeply regrets to inform you that your husband, Lt. Comdr. Richard Wallace MacAdams, USNR, is missing following action in the performance of his duty and in the service of his country. The Department appreciates your anxiety but details are not now available and delay in receipt thereof must necessarily be expected."

(Signed)
Rear Admiral Randall Jacobs,
Chief of Naval Personnel

Lt. Comdr. MacAdams, former Selectman and Commander of Winchester Post, American Legion, is reported missing after the action that took place on the day before Thanksgiving during the invasion of the Gilbert Islands when his ship, the new escort carrier, Liscome Bay, was sunk by the Japanese. He was the ship's Chief Engineer and third senior officer.

Previous to his return to active duty Jan. 2, 1940, Lt. Comdr. MacAdams had been in the Naval Reserve for 20 years. Upon his return to duty he served for two years at an East Boston base where he was in charge of naval repair and salvage operations. He was then ordered to sea duty on the Navy Tanker, Housatonic, with which he served during the African invasion.

While the Liscome Bay was being built on the West Coast, Lt. Comdr. MacAdams was assigned to the ship and sent out to remain with her until she was commissioned. He put to sea with her on her maiden cruise early in the fall.

Lt. Comdr. MacAdams is a veteran of World War 1, serving as a machinist's mate in the Navy and coming out as a chief petty officer. Following the war he spent seven years in the Merchant Marine, working up to Chief Engineer.

Meanwhile he was also enrolled in the Naval Reserve, advancing to the rank of Lt. Comdr. before returning to active duty.

WINCHESTER BOMBED SUNDAY

Winchester and the 42 other cities and towns comprising Region 5 will be first to be "blitzed" with paper bombs by huge flights of planes during the state-wide air raid test next Sunday afternoon, Dec. 12.

The scheduled times for audible air raid signals will be as follows:

First, or warning signal, at 12.50 p. m.

Second, or raid signal, at which all traffic must stop and all civilians seek shelter, 1.10 p. m.

Third, a return to the alert, which permits pedestrian and vehicular traffic to move again, 1:30 p. m.

Fourth, or all clear signal, 2 p. m.

The foregoing schedule indicates that normal traffic will be interrupted for only 20 minutes.

"The time involved in this test which is a very important one for all Civilian Defense personnel, will be so brief that we hope everyone will cooperate to the fullest.

No one, except Civilian Defense personnel should touch the bombs which will be dropped."

The small son of Mr. and Mrs. Theodore Elliott of Herrick street was taken to the Children's Hospital this week for special treatment.

COMING EVENTS

[illegible] Monday. Fortnightly Christmas [illegible] in Fortnightly Hall. Cornelia [illegible] in Yuletide Songs and Legends of Holland, Bell Ensemble, Carols and Christmas Tea.

Dec. [illegible] Tuesday. Mission Union from 10 [illegible]. Board meeting at 12. Luncheon at 1. Hostesses: Mrs. Cunningham, Win. 1328-M and Mrs. Whitten, Win. 0657. At afternoon meeting Miss Elfreda Mosher, Cultivation Secretary of International Institute of Boston, will [illegible] about Christmas Round the World.

Dec. [illegible] Tuesday, 7:30 p. m. Regular meeting [illegible] William Parkman Lodge, Masonic Apartments.

Dec. [illegible] Tuesday. Christmas in South America. [illegible] American Evening program in the [illegible] art gallery, 8 p. m. No charge.

Dec. [illegible] Friday [illegible] p. m. Regular meeting [illegible] Winchester Royal Arch Chapter, Masonic Apartments.

[illegible] Friday. Winchester Bell Ringers [illegible] p. m. Only public [illegible] this season in Winchester.

Dec. [illegible] to Home of Mrs. [illegible] Dudley Crane [illegible] Lakeview terrace [illegible] meeting and tea.

Dec. [illegible] Dickens Christmas Carol [illegible] pictures. Family Night at the [illegible] p. m. [illegible] charge. Children not accompanied by an adult will not be admitted to this program.

Dec. 18 Saturday. Junior-Senior Class Play June Mad at High School Auditorium at 8:15. Tickets 83c and 75c at McCormacks and High School.

Dec. 21 Tuesday, 7:30 p. m. Special meeting of William Parkman Lodge, Masonic Apartments.

STAFF SGT. DeGIACOMO HOME FROM ENGLAND

Invalided Gunner Awarded Purple Heart

Thanksgiving Day was a memorable occasion in the lives of Mrs. Joseph DeGiacomo and her infant daughter, Susan Ann, who are Winchester living for the duration with Mrs. DeGiacomo's sister, Mrs. Angelo Maietta of Main street. For it was on that day that Staff Sgt. DeGiacomo arrived in town to spend a ten day furlough with his wife and the daughter he had never seen.

Sgt. DeGiacomo came to Winchester from Hayden Hall of the England General Hospital in Atlantic City, N. J., to which he had been sent from England, having been invalided home with flak wounds in both legs, sustained in action over Europe as a waist gunner in the famous plane, "Hesitating Hussy." The "Hussy" is now no more, having cracked up on the cliffs of Dover homeward bound after a raid on the Continent.

Sgt. DeGiacomo was awarded the Purple Heart Medal and a citation for his part in the raid during which he was wounded. He has participated in seven missions including the Hamburg and Schweinfurt raids, having been based in England for nearly six months.

He arrived at the hospital in Atlantic City the week before Thanksgiving and after his ten day furlough in Winchester returned there for further treatment. He is a Dorchester boy and his wife, the former Melba DeSimone, comes from Somerville. Little Susan Ann didn't hesitate a bit when Sgt. DeGiacomo picked her up but went for her hero daddy in a great big way.

TO BE HONORED AT TEA

Mrs. Theodore R. Godwin of Mystic Valley Parkway and Mrs. James Noble Clark of Bacon street are giving a tea on Monday afternoon at the Ritz Carlton in Boston from 4 until 7 o'clock in honor of their daughters, Miss Shirley Godwin and Miss Mary Elizabeth, and Miss Priscilla Clark.

Pourers will be Miss Hope Wilson, Miss Betty Roberts, Miss Ann Davenport of New Bedford, Miss Isabel Wiggin of Annisquam, Miss Nancy Nowell, Miss Louise Kelley, Miss Elizabeth Myer, Miss Martha MacDonald, Miss Julie Ellen Conant, Miss Pamela Harris of New York and Miss Letha Smith of West Hartford, Conn.

Of these Miss Wilson, Miss Roberts, Miss Nowell and Miss Kelley are Winchester girls, others from town who will be guests at the tea including Miss Sally Badger, Miss Annette Croughwell, Miss Sally Brown, Miss Roberta Fay, Miss Priscilla Richmond, Miss Janice Dexter, Miss Barbara Sittinger, Miss Mary Keyes, Miss Ellen Jackson, Miss Janet Eaton, Miss Dorothea Richardson, Miss Phyllis Russell, Miss Ann Dolan and Miss Jane Norton.

Miss Godwin attended the Brimmer-May School and is now a student at Edgewood Park, Briarcliffe Manor, N. Y. The Misses Clark graduated from the Winsor School and are members of the freshman class at Vassar. All three girls were junior volunteers at the Cambridge Hospital and the Clark sisters did volunteer work at the Cape Cod Hospital while at their parent's summer home in West Harwich.

WINCHESTER CIVILIAN DEFENSE

572 MAIN ST. TEL. WIN. 0207

OFFICIAL BULLETIN

Office Hours: 2-5 P. M. Week Days, except Saturdays.

TEST AIR RAID DEC. 12

On Sunday, Dec. 12 sometime between 1 p. m. and 4 p. m., (weather permitting) there will be an Army ordered test raid in Massachusetts. The regular audible signals will be sounded. Planes will "bomb" the cities and towns with paper bombs attached to various colored streamers representing different types of real bombs. All Defense units will be mobilized. The public is requested to co-operate by not touching these token bombs during the exercises and by obeying all air raid rules.

DISCARDED CLOTHING AND RAGS

On Saturday, Dec. 18, Winchester will conduct a one day drive for discarded clothing and rags. These should be taken to the Town Hall, on that day open from 9 a. m. to 8 p. m. See article elsewhere in this paper.

BOOKS FOR SERVICE MEN

Share the books which you have enjoyed recently, with the boys in the service. They need relaxation too. The demand is great, but the supply is small. One book from each family will make a worthwhile collection from Winchester. Take them now to the Public Library or the Edison Store.

CHRISTMAS GIFTS FOR SERVICE MEN

Persons wishing to give small Christmas gifts to Service Men in New England, away from home for Christmas, may bring them to Civilian Defense Headquarters, 572 Main street from 2 to 5 p. m. week-days except Saturdays. The Service Men's Hospitality Committee will take them to the Hotel Buckminster on Dec. 18.

Discarded Clothing and Rags Needed

The President's Relief Control Board and Lehman's United Nations Relief Group have joined in an appeal for discarded clothing to protect the peoples of our Allies and those of liberated countries from cold and exposure. All clothing will be acceptable even if ragged and it need not be cleaned. Headwear, footwear, and articles containing rubber should be omitted. The need is urgent.

At the same time there is an acute shortage of all kinds of rags for cleaning weapons, guns, engines, and other equipment of the Army and Navy. Their needs are tremendous.

Therefore the Salvage Division of the War Production Board has requested all communities to conduct immediately a combined drive for discarded clothing and rags.

Winchester will do this in one day.

Bring your rags and everything that you can spare which can be worn by men, women, and children to the Town Hall on Saturday, Dec. 18, open from 9 a. m. to 8 p. m.

If you have no transportation, ask your neighbor to help you. This is a neighborly act for our allies and our own Services.

For further information all Civilian Defense Win. 0207 from 2 p. m. to 5 p. m. week-days except Saturdays.

WINCHESTER FIRST BAPTIST CHURCH

Rev. Clark T. Brownell, Interim Pastor

Sunday, December 12, 1943

10:45 A. M.—Morning Worship. Sermon by Dr. Brownell

Subject: "Undergirding the Ship"

EVENING SONG SERVICE

Speaker:: Capt. Everett Gardiner, Chaplain U. S. Army

Inspirational Song Service   Letters from Service Men

SERVICE STARTS 7 P. M. Lasts 1 Hour

A Friendly Welcome Awaits You at "THE FRIENDLY CHURCH"

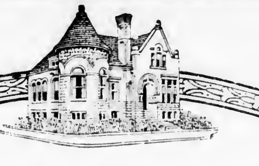

A MUTUAL SAVINGS BANK
FOR 72 YEARS

Resources $7,825,000

Buy Defense Bonds and Stamps

WINCHESTER SAVINGS BANK
26 MT. VERNON ST. WINCHESTER, MASS.
MUTUAL SAVINGS BANKS OF MASSACHUSETTS STABILITY
BUSINESS HOURS 8 AM TO 3 PM. SATURDAYS and WEDNESDAYS 8 A.M.-12 M
INCORPORATED 1871

Our New Funeral Home

NOT "HOW MUCH" BUT "HOW FINE"

Consider facts beyond mere cost when you consider funeral direction. And give some consideration to the record of satisfactory service that is the basis of our reputation.

Moffett & McMullen
Funeral Directors
WIN. 1730

J. S. WATERMAN & SONS
SINCE 1832
FUNERAL SERVICE
Local and Suburban

FRANK REEGO
Contractor - Gardener
Rubbish and Ashes Removed
Two Days a Week,
Wednesday and Friday
Tel. Win. 1962-M
d3-5t

PICTURES
FRAMED
at
WINSLOW PRESS
On Common Street

FRANCES SWEDISH AND MEDICAL MASSAGE
Hydro-Physio Theropy Parlor
Treatment for Arthritis, Neuritis, Nervousness, High Blood Pressure, all Muscular Pains and Aches. Reducing Treatments and Vapor Baths.
GRADUATE MASSEURS
17 Church Street Winchester
Tel. Winchester 1075
my7-21

— SHOP IN WINCHESTER —

CAPT. RICHARD MacDONALD

Funeral services were held Tuesday afternoon at the Kelley and Hawes Chapel for Capt. Richard MacDonald, retired master of fishing vessels and father of Joseph R. MacDonald of 430 Highland avenue. Rev. R. P. Broeg of the First Methodist Church in Arlington was the officiating clergyman and the interment was in Wyoming Cemetery, Melrose.

Capt. MacDonald, who was in his 82nd year, was a native of Canso, N. S. He came to this country as a boy of 14, sailing on later skippering fishing vessels out of Boston and Gloucester for half a century. He enjoyed quite a reputation as a racing skipper and participated in many of the old time fisherman's races.

Capt. MacDonald had many thrilling adventures during his years at sea. Nearly 50 years ago he rescued the crew and saved their vessel which was wrecked on the "Norman's Woe" Breakwater outside Gloucester Harbor, made famous by the poem, "The Wreck of the Hesperus." He was once adrift off the Grand Banks in a dory for eight days without food or water.

At the time of his death Capt. MacDonald was living at 69 Washington street, Stoneham. Previously he had been for 25 years a resident of Arlington.

He leaves, besides his son in Winchester, his wife, Mrs. Louise (Reed) MacDonald of Stoneham; five sons, John M. of Swampscott; Harry E. and William P. MacDonald, both of New York; Horace L., of Los Angeles, Cal. and Winfred A. MacDonald of Stoneham; also a daughter, Mrs. Lilliam M. MacDonald of Dorchester.

MRS. ELLEN COLLINS ROGERS

Mrs. Ellen Collins Rogers, widow of Peter Rogers and one of Winchester's oldest residents, died Saturday morning, Dec. 4, at her home, 10 Bridge street, after an illness of only a few hours. She was in her 90th year.

Mrs. Rogers was the daughter of John and Ellen (Collins) Collins. She was born in County Cork, Ireland, and was educated and grew up there, coming to this country as a young woman more than 60 years ago.

At that time she settled in Winchester and she resided during all her life in town in the house in which she died. She was one of the oldest members of St. Mary's Parish and a charter member of St. Mary's Sodality.

On Dec. 27, 1887, she married Mr. Rogers, who died in 1927. She leaves a daughter, Mrs. Waldo Manzie; and two sons, William H., and James J. Rogers, also of this town; nine grandchildren, one of whom is Cpl. Edward V. Manzie, U. S. Army, aerial gunner and radio man, missing in action over Italy since Nov. 1; and two great-grandchildren.

The funeral was held Tuesday morning from the late residence with requiem high mass celebrated at St. Mary's Church by Rev. Fr. Francis J. Sullivan.

Interment was in Calvary Cemetery.

DOMENICK DI CENZO

The funeral of Domenick DiCenzo, proprietor of the Swanton street service station, was held on Wednesday morning, Dec. 1, from his late residence, 71 Irving street, with requiem high mass celebrated at St. Mary's Church by Rev. Fr. George F. Wiseman. Interment was in Calvary Cemetery.

Mr. DiCenzo had run the Swanton street service station for the past 10 years, coming to make his home in Winchester after his marriage to the former Catherine Marchesi on Oct. 19, 1941. He was 31 years old and a native of East Millinocket, Me.

He leaves his wife, his mother, Mrs. Concetta DiCenzo of Pittsfield; a brother, Charles DiCenzo, in the United States Navy stationed at Norfolk, Va.; and two sisters, Mrs. Michael Sasso and Mrs. John Lazarus, both of Nutley, N. J.

Air mail stationery in pads and single sheets; also boxed paper. Winchester Star, 3 Church street.

CPL. O'LEARY RECEIVES PROMOTION

Capt. William V. Shimkus, executive officer of the Massachusetts State Police, announced this week the promotion of Cpl. Arthur T. O'Leary of 101 Church street, this town, to the grade of Adjutant in the Executive Office on Commonwealth avenue, Boston. For the past four years Cpl. O'Leary has been commanding officer of the substation at Wrentham and previous to his command there was commanding officer of Troop A substations at Topsfield, Andover and Concord. His transfer and assignment became effective as of Dec. 8 and he has now taken over his new duties at the Executive Office of the State Police at 1010 Commonwealth avenue, Boston.

Cpl. O'Leary is the son of Mrs. Arthur O'Leary of Church street and he has been a member of the State Police for the past ten years.

CAPT. HEINEMAN TO SPEAK

The Men's Club of the Church of the Epiphany is looking forward to an unusually interesting meeting this evening when its members will be addressed by a fellow parishioner, Capt. Paul Heineman, USN, at their meeting in the parish house.

Capt. Heineman, decorated for outstanding service, will speak upon the subject, "Operations in the Atlantic," a topic sure to absorb his audience from beginning to end. All men of the parish are urged to attend and to bring their friends.

TUESDAY LUNCHEON GROUP TEA

The annoncement made in the Epiphany parish leaflet mixed the hostesses for the December and the January teas of the Tuesday Luncheon Group. Mrs. Frank d'Elseaux will be the hostess on Dec. 11 at 3 o'clock at her home, 9 Lawrence street.

Assisting Mrs. d'Elseaux will be Mrs. Richard Frazier, Mrs. Paul Roberts, Mrs. Torr Harmer, Mrs. Paul Forrester, Mrs. Albert Crockett, and Mrs. Herbert Wadsworth.

ANNOUNCEMENT

I am pleased to announce that Henry J. Moynihan of Winchester is manager of a new, complete repair and service garage at 632 Main street, Winchester. Henry Moynihan has been with us at Woburn for the past three years, where he filled various positions.

He has had broad automotive experience with General Motors cars. I am sure that his many Winchester friends will be glad to know that he is personally in charge of one of the most up-to-date and coming garages around these parts.

The service department is in charge of another Winchester man, James J. McMullen. "Jimmie" has been with us, and with John H. Bates, before me, for a good many years. His reputation and skill is so well known to people here in town that I don't see any reason to say more.

We are most fortunate in getting John Marray, who formerly ran the Murray Body Co. of Woburn, to run the body and fender repair part of our business. His shop is equipped to handle anything from a dented fender to a well banged-up wreck, and handle it well.

A cordial invitation is extended to our many motoring friends to call on Henry and Jim at their new location. Another way they will appreciate a call is over the phone, Win. 7100, when they can be of service to you.

Charlie Ungerman

Mr. Stephen Hill of Elm street has been transferred from the local Brigham's store to be manager of the company's big store on Tremont street near Avery street in Boston, a distinct promotion. Miss Kathryn Perry, who has been with Brigham's in Winchester for several years, has been promoted to the management of the local store.

WINTON CLUB SHOW

(Continued from page 1)

Drawing for the lucky numbers contained in the Christmas boutonnaires and in each program closed the stage show. Mrs. Fulton Brown, president of the club, made the drawing and Mr. Erastus B. Badger made the awards. On Friday evening a beautiful vase was awarded to Mr. Jan T. Friis and a War Bond went to Mr. Fred Hollins. On Saturday evening Mrs. Lewis Wadsworth won a handsome cigarette box and Miss Margaret Oven received the War Bond.

Dancing and refreshments in the gym followed the stage show on each night until a late hour.

Winton Club members and their assistants participating and aiding in the affair included the following:

Officers and Committee Chairmen

President, Mrs. Fulton Brown

Vice President, Mrs. Percy Bugbee

Secretary, Mrs. Wayne Thompson

Treasurer, Mrs. Loring Nichols

Linen Committee, Mrs. Richard Parkhurst

Nominating, Mrs. Vincent Farnsworth

Sewing Committee, Mrs. Burton Gove

Membership, Mrs. M. Walker Jones

Entertainment Committee, Club Officers and Committee Chairmen

Show Committee, Mrs. Frederick Ives, Jr., Secretary

Program: Mrs. E. Craig Greiner, chairman; Mrs. Alvin Litchfield, subchairman; Mrs. Robert Abbott, Mrs. Paul Avery, Mrs. Christopher Billman, Mrs. Walter Birnie, Mrs. Horace Butler, Mrs. James Dwinell, Jr., Mrs. Carl Eaton, Mrs. Charles Emerson, Mrs. Charles Farnsworth, Mrs. Loring Gleason, Mrs. Warren Goddu, Mrs. Merton Grush, Mrs. Robert Holmes, Mrs. Herbert Kelley, Mrs. Alexander MacDonald, Mrs. Harold Meyer, Mrs. Howard Morrison, Mrs. Stephen Neiley, Mrs. Ellsworth Nichols, Mrs. Frederick Ritchie, Mrs. Ben Schneider, Mrs. Ellsworth Snow, Mrs. Chandler Symmes, Mrs. Harry Squires, Jr.

Ticket: Mrs. George Marks, chairman; Mrs. Robert Abbott, Mrs. Richard Clark, Mrs. James Dwinell, Jr., Mrs. Charles Eaton, Mrs. Harold Farnsworth, Mrs. Edward French, Mrs. Torr Harmer, Mrs. John Joy, Mrs. James McCormick, Mrs. Clarence McDavitt, Mrs. Geoffrey Neiley, Mrs. Kenneth Moffatt, Mrs. E. George Pierce, Mrs. Clifford Roberts, Mrs. Edwin Rooney, Mrs. W. Campbell Ross

Publicity: Mrs. Irving Jennings

Stage and Lighting: Mr. and Mrs. Theodore Chilcott, chairmen; Mrs. Hazen Ayer, Mrs. Arthur Jackson, Mrs. W. Campbell Ross

Hospitality: Mrs. Clinton Mason, Mrs. Stephen Neily, Mrs. James Murray

Decorations: Mrs. P. Stewart Newton, chairman; Mrs. Merton Grush, Mrs. Sanford Petts

Flowers: Mrs. Howard Morrison

Floor Committee: Mr. and Mrs. Raymond Dexter, chairman; Mr. and Mrs. M Walker Jones

Cast Dressing Rooms: Mrs. T. Price Wilson, chairman; Mrs. Erastus Badger, Miss Marguerite Barr, Mrs. Sidney Blanchard, Mrs. Horace Butler

Smokes: Mrs. Prescott Wild, chairman; Miss Bette Roberts, Miss Joan Blanchard, Mrs. Thomas Aldrich, Jr., Mrs. Oliver Andrews

Dance Committee, Music: Mrs. E. George Pierce, chairman

Refreshments: Mrs. Harry Squires, Jr., chairman; Mrs. Carl Eaton, Mrs. Paul Elliott, Mrs. Warren Goddu, Mrs. Robert Holmes, Mrs. A. Allen Kimball, Mrs. Marjorie Mason, Mrs. Harris Richardson

Program Girls: Mary Butler, Ann Crowell, Ann Jennings, Nancy Greiner, Barberie Harmer, Alice Neiley, Barbara Smith, Ann Richardson

Nurses' Aides: Mrs. Robert Clark, Miss Carolyn Joy, Mrs. Everett Stone, Mrs. Alfred Toombs, Mrs. George Freygang, Mrs. George Budd, Mrs. Warren Hitchborn, Mrs. Erastus Badger, Miss Gertrude McNally, Mrs. Earl Dickson, Mrs. Irving Dingwell, Mrs. Rufus Somerby, Miss Mary Alice Mason, Miss Constance Bond, Mrs. Ralph Stillman, Mrs. Margaret Nowell

The ushers for the evening were:

Friday

Head Usher, Fulton Brown

Robert Abbott, Percy Bugbee, Raymond Dexter, James Dwinell, Jr., Paul Elliott, Vincent Farnsworth, M. Walker Jones, Stephen Neiley, Loring Nichols, Chandler Symmes.

Saturday

Head Usher, Frederick Ives, Jr.

Paul Avery, Marshall England, Harold Farnsworth, Edward French, Loring Gleason, E. Craig Greiner, Burton Gove, William Mitchell, Ellsworth Nichols, Earle Spencer.

During its organization the Winton Club has made the following gifts to the Winchester Hospital:

Linen Supplies	$18,153.45
Sewing Supplies	5,122.50
War Emergency Sheets	824.90
Hospital Drive	500.00
Winton Club Room	500.00
Three Sewing Machines	332.00
Linen Truck	31.75
Premature Room	500.00
Dietetic Laboratory	1,000.00
Children's Ward	1,000.00
Furnishing and Refinishing Rooms	[illegible]
Donations	[illegible]
Blankets for Nurses Home	[illegible]
Four Linen Baskets	62.00
Remodeling Linen Room	400.00
Miscellaneous	[illegible]

ANNUAL MEETING

The annual meeting of the shareholders of the Winchester National Bank will be held in its banking rooms in Winchester, Mass., on Tuesday, Jan. 18, 1944, at 4 p. m., to elect Directors for the ensuing year, and to transact any other business that may legally come before it.

Leslie J. Scott
Cashier

"WHEN A FELLER NEEDS A FRIEND"

Winchester Council, K. of C., is presenting the three act comedy, "When a Feller Needs a Friend" this evening in the town hall for the benefit of its Servicemen's Fund.

A capable cast has been rehearsing for the performance for some time and it is expected that this latest production will be fully in keeping with the Council's shows of past seasons. Dancing will follow the show till 1 o'clock. PKG George Young heads the large committe of arrangements with Dannie O'Donnell in charge of production. A pleasant evening is assured all who attend.

A FINE RECORD

The Winchester Red Cross Chapter announces that during November its members made 67,784 surgical dressings. The Chapter expects to make an even larger number during December.

— SHOP IN WINCHESTER —

MEMORANDA
For Safe, proper cleansing & repairing of rugs.... call
MOURADIAN ORIENTAL RUG Co.
36 Church St.
Winchester 0654-W 0654-R

Kelley & Hawes Express
Owned and Operated by James M. Bruno
Winchester and Boston and Local Expressing
6 WATERFIELD ROAD
NOTE NEW PHONE — WIN. 0101
ap23-tf

INVEST
YOUR FOOD RATION POINTS IN
Quality

ECCO
ECCO LARGE FRESH EGGS

Since a point is a point whether it's spent on quality food or mediocre food, isn't it sensible to buy only quality foods? For certainly you get more satisfaction from quality foods.

At Economy your points are well invested. For quality is our sole standard. You'll always get full return for whatever points you invest at your friendly Economy Store.

ECONOMY GROCERY STORE
556 MAIN STREET WINCHESTER 2240
Charles Cole, *Groceries* Lee Ralph, *Meats*
d10-2t

2,000 MORE CARLOADS OF OIL FOR WAR PLANTS

Thanks to the gas you saved

Mr and Mrs. America, you helped us and other gas companies to save millions of gallons of oil—2000 tank cars of it in 4 months alone because you conserved gas in your home last winter. Please continue to conserve gas in every way

★ ★ ★

Here's how you can help

● Cook whole meals in gas range oven one-dish meals on top burners ● Don't let hot water run when washing dishes or hands—use dishpan or washbowl ● Repair leaky faucets
● Open refrigerator door only when necessary cool cooked foods before placing them in refrigerator

GAS IS VITAL FUEL
USE IT WISELY
BUY WAR BONDS EVERY PAY DAY

ARLINGTON GAS LIGHT CO.
522 Main St., Winchester Tel. Win. 0142
• OFFICIAL SALES AGENCY FOR UNITED STATES WAR BONDS •

We Have the Most Complete Stock of Fine Candies in Greater Boston

BUT

WE SUGGEST YOU MAKE YOUR SELECTION OF CHRISTMAS CANDY EARLY

We Wish You the MERRIEST of CHRISTMASES and the HAPPIEST of NEW YEARS

Cary Crest Candies

597 Main St. Next to First Nat. Mk't. Tel. Win. 1452-M

OPEN EVENINGS AND SUNDAYS

d10-2t

Little Shaker

Winchester's

Nicest Eating Place

Featuring—

Chicken, Steak and Lobster

ALSO A LA CARTE

SERVING BREAKFAST 8 to 10:30 A. M.
LUNCHEON 11:30 - 2 P. M.
AFTERNOON TEA 2:30 - 4 P. M.
DINNERS 5 - 8 P. M.
SUNDAYS 12 NOON to 8 P. M.

Special Sunday Night Suppers

Special Facilities For Parties Up To 40 People

Excellent Home-Made Rolls and Pastry

Operated by Girls of the Shaker Glen House, Woburn

Closed Christmas Day and the Sunday Following

d10-2t

Mr. Arthur G. Adractus

Proprietor of the

Winchester Barber Shop

(Formerly Part Owner of the Elite Beauty and Barber Shop)

EXTENDS TO HIS PATRONS AND FRIENDS

The Season's Greetings

with a cordial invitation to visit

OUR SHOP

AT 574 MAIN STREET, WINCHESTER

Affording the Highest Type of Complete Barbering Service

SPECIAL ATTENTION TO CHILDREN

d10-2t

FRED HAIR STYLIST

The Magic Fred

Permanent Wave

Phone 0765

2 Winchester Place

d10-2t

SCHOOL NEWS

An attentive audience assembled in the high school auditorium last Monday afternoon participated in Winchester's first Junior Town Meeting. Principal Samuel Graves turned the meeting over to Joseph Foley, president of the Senior Class, who introduced the subject of discussion and presented Dr. Byron Williams, moderator.

Following Dr. William's explanation of the procedure of a junior town meeting, Anne Richardson, Gordon McGovern, James Ware, and Alan Bugbee offered their opinions on the subject, "Should Germany Supervise Its Own Educational System?" Having heard the affirmative and negative sides of the question, the student body directed their queries to the speakers, each masterfully providing satisfactory responses to about a half dozen questioners.

Dr. W. Linwood Chase of Boston University then summarized the proceedings, tying in the question and answer period with the main talks, and suggesting that each person in the audience follow the discussion of this timely topic in the press and over the air. He also announced that on Saturday, Jan. 8, from 3 to 3:30 in the afternoon, the New England Junior Town Meeting of the Air will be broadcast over Station WBZ. He gave the assurance that Winchester boys and girls will appear on future programs from that station.

* * *

As a result of recent school publicity, the high school paper drive reached its peak on Pearl Harbor Day. Literally swamping the weighers, pupils carried huge piles of paper to the collection center between 8 and 8:15. When final figures were posted on Wednesday morning, it was found that three tons of waste paper came in on Tuesday. Room 13 alone provided 1905 pounds.

* * *

Senior boys had an opportunity to learn more about the enticing subject of naval aviation from Lt. McAlister, USN, at a special meeting held last Tuesday morning.

* * *

The Dickmans retained the lead in Teachers' Bowling League matches rolled this week by taking four close points from the Branleys to send them into a third place tie with the silent Stowells. The Rodgers squad took three from the Graves Giant-Killers to creep closer to the top position, Capt. Rodgers distinguishing himself by hanging up a string of 126 pins to replace Branley as the leader in that department. The Butters Comers were moved up a notch by virtue of an overwhelming four points taken from the luckless Coopers, who fought back determinedly in the last chucker to tie up the score for that string, but were forced to settle back more comfortably in the cellar, because they had to give away 34 points as a handicap.

Through an oversight, Miss Miles's high total of 272 escaped the statistician last week, and that mark still stands.

INJURED IN FALL AT MILL

A call for the Police ambulance was received at Headquarters last Friday afternoon from the Bacon Felt Mill at Grove place.

Upon their arrival there Officers John Murray and Edward Bowler found that Lawrence C. Robinson of 13-rear Monument street, Charlestown had been badly injured in a fall.

Robinson, an employee of the Hub Elevator Company of Atlantic avenue, Boston, was at work installing a freight dumb-waiter at the mill, and while in the waiter fell with it four stories.

Dr. Philip J. McManus was summoned and ordered Robinson removed to the Winchester Hospital. He was found to have sustained probable fractures of both ankles, injuries to his back and possible internal injuries.

BETSY DRAKE RECEIVES CUP

Betsy S. Drake, who won the tennis tournament at the Women's College of Middlebury last fall, was presented with a miniature loving cup by the president of the Women's Athletic Association of Middlebury College during a recent chapel service. Miss Drake, the daughter of Mr. and Mrs. Robert A. Drake of 6 Lagrange street went to Middlebury in July after graduation from Winchester High School, where she was a member of the National Honor Society and active in sports, dramatics and music organizations.

MAJOR MORSE AT STUTTGART FIELD

Major Daniel P. Morse, Jr., of 17 Crescent road, has arrived at the Stuttgart Arkansas Army Air Field and taken over his duties as Air Inspector Administrative.

Major Morse is a graduate of Cornell University from which he obtained his B. S. degree in 1915. He served in World War 1 as a combat pilot and has over 100 missions over the front to his credit.

He is married to the former Miss Ruth Tinker and they have one son in the service, 2nd Lt. John H. I. Morse, who is a pilot.

Filene's

IN WINCHESTER

STORE HOURS

Beginning

SATURDAY, DEC. 11

through

THURSDAY, DEC. 23

9:30 A. M. to 9 P. M.

SONS OF ITALY NEWS

Our monthly meeting was held on Tuesday, Dec. 7. Progress reports were read by the Christmas party and Victory party fund committees. Four new applications were accepted. They will be initiated at our next meeting.

A card was received from Al Subrizio who is stationed in South Dakota. He sends his regards to all the boys who are in the service. He said he had a swell time at home on his furlough. He went at a fast pace, getting two gallons to the mile, I mean 20 miles to the gallon. (Sorry, typographical error).

Another member of our lodge has entered the Army. He is Louis Luongo. He is stationed at Fort Eustis, Virginia for his basic training. He says he is training very hard and he loves it. He is looking forward to seeing some of the brothers who are already in the service.

In a letter that Nick Molea wrote he says, "In regards to which is better the Marines or the Paratroops, all I can say is this, I understand the Paratroops are just toy soldiers that are given ratings with every clothing issue. It is also rumored that when and if a Paratrooper gets through with his basic training he is made a general." Wow!

Now about the big bowling match between Sam Puma's team and Chick Vespucci's. The prize is a chicken dinner to be paid for by the losers. Chick says he can taste that Southern fried right now. What Sam says is that the feathers are going to fly in the last and deciding match.

The score was 3-1 in favor of Sam's team. The fifth one was taken by Chick's team by a score of 1394 to 1365. In that match Musky got 58 pins in the last three boxes to make things threatening but it wasn't quite enough. Sam also did some bowling, with a 106 115-103. In spite of such good bowling Chick's team was clicking. Well that made it 3-2.

Last week Chick's team really went to town beating Sam's team by only 110 pins. Yup, I said 110 pins. Chick and Stutz were in the 300 class. Sam's team is called Sam's Terrors, but Chick says the team should be called Sam's Errors. What Sam's team said cannot be printed until the Winchester Star publishes their paper on asbestos cloth.

Now the score is 3-3 and on Wednesday, Dec. 8, the final game will be played. Chick says the chicken looks good. Sam says they are going to beat Chick's team so bad they won't want to bowl again.

We shall see, we shall see.

REPORT CENTER PERSONNEL HELD MEETING

The personnel of the Winchester Report Center, a part of the local Civilian Defense organization, met Monday evening at the Public Library to discuss the last alert and make plans for the next alert to take place Sunday afternoon.

Frederick B. "Fritz" Craven presided with Chief Air Raid Warden Franklin J. Lane. Those who man the desks and telephones at the Report Center were encouraged to make suggestions to improve the efficiency of operations there, several members being heard.

Mr. Craven explained that in Winchester, unlike in most communities, the Report Center, is the nerve center of Civilian Defense operations, through which disasters are transmitted to the heads of the various Civilian Defense departments who actually take care of the trouble.

In most places the actual heads of departments man the Report Center desks instead of being free to personally supervise the work of the various defense services.

Give him a Crisp WAR BOND for a CHRISTMAS present to be remembered. Keep on BACKING THE ATTACK.

MYSTIC BEAUTY SHOP

Extends to Its Patrons and Friends

Season's Greetings

BEAUTY CULTURE IN ALL ITS BRANCHES

— Experienced Operators —

ROOM 7 — LOCATELLI BUILDING

540 Main Street **Tel. Win. 2211**

d10-2t

Filene's

IN WINCHESTER

SKI TOGS

SUPER GIFT FOR NEW ENGLAND SNOW MAIDS

She loves to swoop over smooth ski runs . . . and she'll love these expertly tailored navy ski pants of water repellent gabardine (17% wool, 32% cotton, 51% rayon). To top them, a 100% wool Jantzen sweater in navy, red, blue or white. Misses sizes in both.

SKI PANTS $7.95

SWEATER $8.95

CAP $1.25

May we suggest

FLOWERS

For Christmas

BEGONIAS CYCLAMEN POINSETTIAS AZALEAS

BEAUTIFUL ASSORTMENT OF DISH GARDENS

CUT FLOWERS

Make your Selection Early

Cummings the Florist

18 THOMPSON STREET **TEL. WIN. 1077**

Open from 8.30 A. M. to 5.30 P. M.

One Delivery Daily

Charles Forester, Manager

d10-2t

Christmas Greetings

FROM YOUR RESTAURANT

A Good Place to Eat on Holidays and Every Day

APPETIZING FOOD **ATTRACTIVE SURROUNDINGS**

— 24-Hour Service —

SPLENDID LUNCH

555 Main Street **Tel. Win. 1698**

d10-2t

COME TO
THE KNIT SHOP
33 THOMPSON STREET
for Xmas Gifts
IMPORTED TWEEDS WITH
MATCHING SWEATER YARNS
KNITTING BAGS KNIT KITS
NEEDLEPOINT NEEDLE CASES
ALL KINDS OF WOOL IN STOCK
Open All Day Wednesdays Until Christmas d10-2t

SNUG HAVEN
538 MAIN STREET
Decorative Gifts
Old and New
INDIVIDUAL AND UNUSUAL IMPORTS
CHRISTMAS AND WEDDING GIFTS
d10-2t

PURTLE'S PHARMACY
Thomas L. Purtle, Reg. Pharm.
PRESCRIPTIONS
VITAMINS
INSULIN
HOSPITAL SUPPLIES
294 Washington Street Winchester
TEL. WIN. 1679 - 1919
d10-2t

COMPLETE LINE OF
Christmas Gifts
for the boy in the service
We Will Pack and Mail the Same
BILL FOLDS, SHAVING SETS, ETC.
ALSO
A Complete Line of Toilet Goods for Milady
McCormack's Apothecary
Main and Church Streets Winchester
d10-2t

HEVEY'S PHARMACY
Wishes You
A Merry Christmas
and
Happy New Year
d10-3t

R. H. B. SMITH

NEW CHAIRMAN OF LOCAL RED CROSS WAR FUND

Reveley H. B. Smith of 37 Dix street, sales manager of the Lawrence Portland Cement Company of Boston has been named chairman of the Winchester Chapter, American Red Cross War Fund, it is announced by James S. Allen, head of the Winchester Chapter.

Smith, a past Commander of Winchester Post, No. 97, of the American Legion, and at present chairman of its Service Flag Committee will shortly hold an organization meeting of the committee which will direct when the Red Cross War Fund Drive is held in March. A member of the Engineers Club, the Boston Rotary Club and many organizations, Mr. Smith has been extremely active in Civilian Defense affairs.

In accepting the chairmanship of the Winchester Red Cross 1944 War Fund, Mr. Smith said:

"These War Fund drives, whether they be U. S. O., Community Chest, Salvation Army or Red Cross have a similarity with us of the home front to the tremendous drives which are being made by our Armies on the war front. When one drive is victoriously completed our troops do not let down and rest on their laurels. There is a complete reassembling of men and materials and again the big push is on.

"So we must take our individual parts in one drive after another until victory is won. Let us each one be in there taking our places when called upon to get into it. It is as vital as the supply of ammunition and food for our men and women on the war front to know that the home front is not letting them down."

WIN COVETED RED CROSS PINS

Thirteen more Winchester women are now eligible to wear the coveted Red Cross Home Nursing pin, it was announced this week by Mrs. Ralph T. Jope, chairman of the Home Nursing Section of Winchester Chapter.

The latest class to complete the course under the instruction of Mrs. Dorette O. Smith, R. N., were awarded their certificates at an informal ceremony held in the conference room of the Winchester Public Library.

At the awarding exercises Miss Gertrude Landmesser, Red Cross Nursing Consultant for eastern Massachusetts told the group that no community prepared to combat illness on the home front unless at least one person in ten has received instruction comparable to that given in the Red Cross Home Nursing Course.

The latest group to qualify for the Red Cross Home Nursing certificates and pins are:

Mrs. Bertha Blanchard
Miss Margaret Costello
Mrs. Louise G. Doherty
Mrs. Margaret Howe
Mrs. Virginia Lewis
Miss Joan Luongo
Mrs. Marion Manoli
Mrs. Katherine L. Meyers
Mrs. Emeline Munroe
Mrs. Mary R. Murray
Miss Mary Pabst
Miss Florence Sullivan
Mrs. Frances R. Williams

WOMEN'S ALLIANCE

The Women's Alliance of the Unitarian Church will meet on Tuesday, Dec. 14 at 2:30. Mrs. Mary M. Russell will read "The Patriot" and our new contralto, Mrs. Marion C. Edwards will sing a group of songs. Tea will be served following the program and all are welcome to this, our Christmas meeting.

— SHOP IN WINCHESTER —

Health and Happiness to All
When a shoe is resoled in our shop you receive the best that money can buy in materials and workmanship, which is the only true economy. We rebuild shoes. We do not cobble.
The Shoe Hospital
535 MAIN ST.
PHONE WIN. 1880-J
d10-2t

MISS SWYMER SHOWERED

Miss Helen Swymer, daughter of Mr. and Mrs. John Swymer of Richardson street, was given a surprise linen shower last Friday evening at the home of Mr. and Mrs. Gunnar R. Colliander, 48 Forest street, parents of Lt. Ralph Colliander, USAAF whom she is to marry tomorrow morning at St. Mary's Church.

Miss Swymer went unsuspectingly to the Colliander home upon receiving a message that a telephone call from Lt. Colliander was expected there. While chatting with Mr. and Mrs. Colliander she was surprised to see the lights go on in the living room and find a large group assembled to shower her with gifts and best wishes. After the packages were opened an impromptu entertainment program was enjoyed and refreshments were served. The highlight of the shower was the receipt of a telegram from Lt. Colliander, regretting his inability to be present and thanking the guests for their courtesy to his bride-to-be.

Lt. Colliander is on active duty in Texas. Both he and Miss Swymer are graduates of Winchester High School, class of 1940.

ROLFE—MacDONALD

Mr. and Mrs. Kenneth W. MacDonald of Pond street announce the marriage of their daughter, Miss Edith MacDonald, to Lyle Rolfe, USA, son of Mr. and Mrs. George Osborne of Norwell. The wedding took place in Springfield where the bridegroom is stationed. Mr. and Mrs. Rolfe are both graduates of the Modern School of Applied Art in Boston.

THE KIMBALL ANTIQUE SHOP OFFERS

Many attractive and inexpensive antiques suitable for Christmas gifts. Antique silver, Sheffield, jewelry, hooked rugs, furniture and many other items.

No parking problem. Our shop is only half a mile from the Winchester line on Cambridge street. Visitors welcome whether they buy or not.

KIMBALL ARMS COMPANY
221 Cambridge Road,
Woburn, Mass.
d5-tf

CHURCH ALLEGIANCE SERMON TOPIC

Rev. Paul Harmon Chapman will answer the question: "Why Should We Give Allegiance to the Church?" in his sermon at 11 a. m. at the Unitarian Church on Dec. 12. Is there a changed attitude toward the Church? Is there a change going on within the Church? What will be the position of the Church in the post-war world? Mr. Chapman will give an answer to these and other questions concerning the Church and its place in the life today.

— SHOP IN WINCHESTER —

Miss Ekman
wishes to extend to her patrons and friends the
Season's Greetings
and Best Wishes for
The New Year
d10-2t

STRATFORD SHOPS, Inc.
1 MT. VERNON STREET
SUITS COATS DRESSES
SWEATERS — CARDIGANS AND SLIP-ONS
SKIRTS — BLOUSES — HOSIERY
HOUSECOATS
YARN RUG PATTERNS NEEDLEPOINT
KNITTING BAGS NOVELTIES
d10-2t

Thompson — Jeweler
Season's Greetings
REPAIRING
Watches Jewelry
557 Main Street Winchester
d10-2t

'Gifts That Satisfy'
Slippers, Shoe-skates, Ski-boots, Shoes
Rubber-footwear and Hosiery for
the entire Family

Hardly Glamorous!

A shoe-store, would hardly fit into the catagory of the "glamour" class, especially at Christmas time. "McLaughlin's" is Different from the ordinary shoe-store.

Numerous items handled here are not usually to be found in the ordinary shoe-store.

Due to our policy of long-range planning we have a number of "hard to-find" items in limited quantities, that make excellent "Gifts that Satisfy".

Slippers . . . . .

A selection of Men's Slippers, as complete as we have ever had—ranging from $1.75 to $5.00. Plenty of slippers for your boy in the service.

Women's and children's slippers, supply very limited.

"Bass" Ski and Hi-cut Boots....

An early brain-storm last February prompted us to purchase for this season. Quality Superb, all sizes from little 12 to big 12.

Shoe Skates . . . . .

To fit every member of the family, including some children's sheepskin lined. Tubular or figure-skates for girls. Sturdy hockey-skates for the boys. Another early brain-storm. Sizes from child's 10 to men's 12. Stock limited.

Hosiery Gifts . . . . .

Women's full-fashioned, heavy or fine cotton, lisle, fine-sheer rayons, smart durable meshes.

Young men's all-wool fancies, service-men's wool and cotton socks, girls' and children's anklets.

These all make "GIFTS THAT SATISFY"

Shoe-Skates — Ski-Boots — Slippers
All Non-rationed
AT
McLAUGHLIN'S SHOE STORE
9 THOMPSON STREET

RUSSO'S

Season's Greetings

Buy Another Defense Bond for Christmas

280 WASHINGTON STREET TEL. WIN. 1770

d10-3t

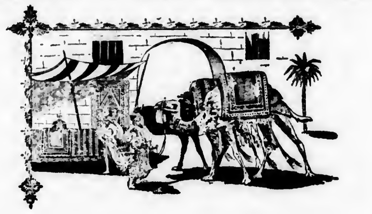

Fine Oriental Rugs

Sales and Show Room at 14 Lochwan Street

COMPLETE SERVICE FOR YOUR FINEST RUGS

REPAIRING — WASHING A SPECIALTY!

KOKO BOODAKIAN

Tel. Winchester 2213 o15-tf

Love...has its own special Christmas present...

FROM BILLAUER'S

DIAMONDS

Lovers speak of the stars, the rainbow, eternity . . . all the things that are beautiful, intangible. Yet these wonders are combined in diamonds . . . to blaze forth your message of love . . . on her finger . . . to tell her that your two hearts are as one. We've some splendid rings to show you. Won't you come in?

Styles to suit your taste

CHOOSE WISELY WITH CONFIDENCE

Prices to suit your purse

Henry Billauer

From a Family of Jewelers for Over a Century

327 Main Street Woburn

Large Assortment of Useful Gifts for the Whole Family

d10-2t

Christmas Suggestions

Blankets. White Cotton Sheet Blankets to part wool and even all wool Comforters. A good cotton imitation of patchwork.

Sheets in a good range of sizes from small crib to extra bed sizes.

Cannon Bath Towels, solid colors, jacquard patterns.

Dish Towels, an extensive line of plain and fancy towels, cotton, part linen and all linen.

Women's Rayon-Bed jackets, slips, night robes and a splendid line of Rayon Hosiery, good colors, weights and prices.

Misses Socks in a fine assortment

Cretonnes promised at once.

- - - - - - -

G. RAYMOND BANCROFT

Agent for Cash's Woven Names

d10-2t

WINCHESTER HAD FAIR FOOTBALL SEASON

Now that the regret caused by the loss of the Woburn game has lessened enough to permit a dispassionate view it becomes apparent that the current Winchester High School football team didn't do too badly, everything considered. There were a number of factors to be taken into account before finally docketing this year's club which won six, lost three and tied one.

Coach Leary of Waltham's Class A State Champions recently told the press his team had plenty of luck in hanging up its undefeated, untied championship record, and every team needs a nod or two or three from Lady Luck to go all the way without a defeat or tie. Last year's Winchester team had its luck against Stoneham, when the local boys played badly, and also against Swampscott when they played exceptionally well. This year's club just didn't have any luck, except bad luck, and that started even before the opening game when Jim Migliacci, veteran tailback and Frank Faieta, first string left end, were declared scholastically ineligible on Wednesday before Saturday's starting whistle. Had Migliacci particularly been able to play against Framingham Winchester might have tied, or even won that one, and both "Miggy" and Faieta would have helped plenty against Swampscott.

This game was Winchester's worst shellacking of the season, a 26-6 defeat, but a better break in the luck would have let the locals tie the score at 13 in the third quarter when they were playing the favored Sculpins on better than even terms. After that the game would have been far different and while Swampscott was the better team that day a lucky Winchester team could have given it merry blazes.

Winchester wasn't as good a team as many of the sidewalk quarterbacks seemed to think it was this year. It had too many fundamental weaknesses, one of which was right through the middle of the line. Tofuri, Hicks, Muehlig and Derro were neither big enough nor experienced enough to hold their own with good big linemen, and no club is a lot better than the middle of its line. A year ago Winchester's championship club had Gaspie Lentine, a demon center, and Harry Boodakian, a dependable guard who had enough weight to hold his own with the big boys.

Here too that fickle luck we were talking about dealt the locals another body blow. Coach Knowlton was counting on Charlie Lovejoy, a rugged aggressive 165 pounder for one of his guard slots. During the summer Charlie had a lump of ice fall on his arm and bone trouble developed that kept him out of competition until the Wakefield game, when of course he was away behind the team in general development. His showing against Woburn indicated what he would have been had he been able to play all season.

Again, in an effort to bolster center weakness, Coach Knowlton shifted Fran Lambiase, 170 pound blocking back, to a guard and "Lamby" promised to be just what he was looking for, a big boy strong enough to stop power plays. Just before the Reading game Lambiase developed a strep throat and was out of two games, being away below par against both Belmont and Woburn.

This year's team had only two players who had played regularly through an entire season, Capt. Ken Harvey, a dependable left tackle, and Jim Tibaudo, steady right end. Paul Amico, huge tackle, had played a lot of football but except for a short time at the end of the 1942 season a guard he was not in the lineup regularly because of a bad knee which plagued him over two seasons and kept him on the bench almost more than he was in the lineup. Behind the line this year Winchester didn't have a single experienced back and this fact definitely lost the Framingham game and could have made a lot of difference against Swampscott.

Perhaps the thing that prevented Winchester from rising to real heights this fall was the lack of a driver or sparkplug, who had the fire or exceptional ability or both, to to inspire his team-mates when the chips were down. A Bill West or even a Butter Arreau, or Bush Ahearn, fighting, driving boys, at their best when the going was toughest, would have turned every game on this year's schedule into a victory with the possible exception of the Swampscott game, which also could have been won.

This year's club had quite an offense, a more versatile one than last year's championship team, which really had only West, all it needed perhaps you will say. Teams that faced the 1943 eleven had to worry about Sam Tibaudo, a better fullback as a sophomore than West was; "Rat" DiMambro, Winchester's fastest running back in years, if not of all time; and Tony Saraco, a real running, driving fool for all the fact that he generally weighed less than 120 pounds. This year's team got good kicking from Charlie Roche, but "Chucker" had to leave school to go south with his mother before the Woburn game.

Few teams in recent years at least have been more fun to watch than this year's club which could and did score any time it had the ball from anywhere on the field. The Woburn touchdown was set up with a 60 yd. run, the Wakefield touchdowns came on 57 and 63 yard jaunts, one Reading touchdown run covered 64 yards, the Stoneham scores, 32 and 29 yards; one Punchard touchdown canter was 73 yards and two others, 28 and 10 yards, while at Danvers four of the five touchdowns came on runs of 59, 32, 16 and 57 yards. Jimmy Haggerty, reserve back, made the 73 yard run, but the season's biggest thrill was when Rat DiMambro matched his own 59 yard nullified touchdown run at Danvers with another on the next play.

Winchester beat Lexington 26-6, Danvers 30-0, Punchard 26-0, Stoneham 27-7, Reading 14-6, Wakefield 13-6, and tied Belmont 7-7, losing to Framingham 6-12, Swampscott 6-26, and Woburn 6-7. The locals rolled up 161 points to 77 for the opposition and if you'll throw out the Woburn game, when they did everything but win, didn't do too badly. On a decent field they would have beaten Woburn at least three touchdowns in our book.

Statistically Winchester made 98 first downs and 2189 yards on the ground, or an average of about 219 a game. This should indicate the potentialities of the outfit. In the air the locals completed 32 of 81 passes for 160 yards. Winchester's opponents made 71 first downs and 1214 yards by rushing, completing 23 of 98 passes for 229 yards. Admitting this year's club was not as strong defensively as it might have been, only Framingham and Swampscott, two mighty good clubs, could score on the locals more than once.

Henry Knowlton, Wnchester's popular coach, did an excellent job with just so-so material this season and deserved a lot better break than he got in games won and lost. This team of his was mighty well equipped to go places, lacking only a sparkplug or the necessary experience to get by without a pepper-upper.

Playing regularly this year were Jim Tibaudo, Dick Nihan, Don Armstrong and Phil O'Rourke, ends; Capt. Ken Harvey, Paul Amico, John Stevenson and Gay Washburn, tackle; Tom Derro, Fred Hicks, Ralph Muehlig and Fran Lambiase, guards; Carmine Tofuri and Sammie Buzzotta, centers; and Charlie Walsh, Steve Greene, Charlie Roche, Tony Saraco, Jim Haggerty, Frank DiMambro, Ted O'Rourke, and Sam Tibaudo, backs. Behind these boys was a squad of nearly 100, many of whom got into enough games to pick up valuable experience for next season.

Coach Knowlton was assisted by Andy Webster and John Stevens of the high school faculty and by big Bob Jackson, star end on last year's championship club. Dr. Philip J. McManus was team physician and Lou Goddu, trainer.

Let's Make It A "Peace-time" Xmas Next Year

With true American courage and optimism we are all trying to make this Christmas as merry as possible. Yet in every home there's a knowledge of something lacking. A war-torn world can never know the true spirit of Christmas.

The closest we can come to the happiness of a peacetime Christmas is to look forward and try to make it possible for our boys to be home for the next holiday season.

Buy your extra Bonds as gifts or as "future assurance," but buy War Bonds today!

Winchester Co-operative Bank

19 Church Street, Winchester

d10-3t

JUNE MAD

Spurred by the promise of a real laugh provider, juniors and seniors are eagerly awaiting this year's class play, "June Mad." Featured in home room notices this week are the parts of Effie and Elmer portrayed by Ginny Lou Olivier and Boardman O'Connor. Production date, Saturday, Dec. 18, several weeks earlier than usual, will allow the large cast, including last year's favorite (Herbert Clement and company) a welcome holiday respite from footlights and grease paint.

XMAS TREES

Unusually Choice Selection of Northern Maine Trees

Being Sold at

26 Church Street

SUPPLY IS LIMITED — BUY EARLY

Trees May Be Bought Now and Stored until Dec. 20

d10-2t

RADIO

REPAIRING

RECORDS

A Good Assortment of Available Records

- - - - - - - - -

PARK RADIO CO.

618 MAIN STREET TEL. WIN. 2280

d10-2t

AMAZING BARGAIN! LIMITED OFFER!
HURRY!

JUST ARRIVED! OVER 750 HEAD

Harrow's...New!...Native!

BROILERS

To Be Sold at BELOW CEILING PRICES WHILE THEY LAST

2-3 lbs. 3-4 lbs. 4-4¾ lbs. 41c lb.

Price Delivered 46c lb.

TALK ABOUT MIRACLES! . . . Here IS one! Today, one of our many growers called and offered us the cream of his flocks over 3000 lbs. . . . at a below-market price! Cold weather and the feed-labor shortage forced him to sell . . . we're passing the savings to you! It's one of the BIGGEST BARGAINS in NATIVE BROILERS you'll see this season! Act promptly!

MORE AMAZING BARGAINS IN HARROW'S NATIVE POULTRY

CHICKEN MEAT, comes frozen, [illegible]
150 Heavy ROASTING CHICKENS, [illegible]
250 Rhode Island Red FOWL, [illegible] lbs [illegible]
Chicken Livers [illegible]

Note: Prices quoted at our shop [illegible] prices on request.
Poultry Delivery Service: Win. and Stone. [illegible] and Sat., Rea., Wake., Mel., Mal., Med., West Med. Sat. P. M. only. Other Days Parcel Post - Express
SPECIAL DISCOUNTS to Churches, Clubs, Restaurants, Hotels, Markets

Harrow's New Poultry Farm

Drastic Price Reduction

BIG BROWN EGGS

59c 2 DOZ. 1.15

NEW SENSATIONAL LOW PRICE . . . made possible by heavy production of Harrow's 1400 prize birds! . . . over 850 eggs EVERY DAY! • • • • Herb. Damon, our poultry expert says: "there's no lazy birds here . . . we get 'em up at 4:00 a. m. for breakfast—fresh cereal grains, milk, and spring water! That's one of the secrets for the best-looking, best-tasting BIG BROWN EGGS you've ever SEEN or EATEN! Well, I want to know!" • • • •

Of course, YOU don't want to miss this chance to get Better-Tasting Harrow's Farm Eggs so amazingly LOW PRICED! Better phone in today . . . hadn't you!

Another Harrow's Taste Treat! . . .

DELICIOUS SOUTHERN-STYLE

FRIED CHICKEN

To Take Out, 4 big servings $1.95

Jumbo Size, with chips .... Each 60c

Every day more and more are enjoying Harrow's delicious, mouth-watering fried chicken! Especially the new, popular JUMBO SIZE . . . big, chunky pieces, fried to a crisp, golden-brown taste treat! Over 1000 dinners served evey week! Harrow's Chickens for as little as 55c. Drop in this evening. Sorry, no deliveries!

SPECIAL! FULL COURSE DINNER

Choice: Tomato Juice or Harrow's Chicken Soup

HARROW'S JUMBO SIZE CHICKEN

Cole Slaw Salad Home-made Rolls Butter New French Fries
Ice Cream or Cookies Coffee or Tea

Only 90c

Open Daily 12 to 8 p. m., Sundays and Holidays — Closed Every Monday

HARROW'S POULTRY PRODUCTS

126 Main St., Reading — Reading 0410

The Winchester Star

(Established 1880)
STAR BUILDING
WINCHESTER, MASS.
Theodore P. Wilson,
Editor and Publisher
Published Every Friday

SINGLE COPIES, SEVEN CENTS
Left at Your Residence for One Year
The Winchester Star, $2.50 in Advance

News Items, Lodge Meetings, Society Events, Personals, etc., sent to this Office will be welcomed by the Editor

Entered at the postoffice at Winchester, Massachusetts, as second-class matter.

TELEPHONE WINCHESTER 0029

Only Newspaper Printed in Winchester

Boy, oh boy! Merry Christmas. What a job the Great Raw Deal is doing on us little fellows! Inspections and taxes. Do this and do that. Social Security. Taxes. "If this form is not returned in minutes you will be subject". Unemployment security. Inspection. What to do on this form. How to make out that report. Conference with accountant. Conference with lawyer. If we only had enough money we would install a new accounting department. Freeze the wages. Raises for everybody but us. Don't you know there's a war on, etc., etc. The guy who invented that last tax riddle can't even make out his own return and the biggest department "little business now has is its (government) accounting branch. Well if you like it, vote for it. We won't.

THE AUSTRALIAN BALLOT?

According to the press, there was a tie vote in Hunter, New York, for the office of Town Supervisor—population 2000. The whole town is waiting for the absentee ballot of Master Sgt. Ira Gordon. His vote will decide the results.

Of course, our service men must not be denied the right to vote; but what about Master Sgt. Ira Gordon? Congress must see to it that no vote can be counted unless it arrives before counting begins, otherwise, What?

The present tactics in existence in the South are most interesting, in the Democratic New Deal Southern stronghold. In Georgia a citizen must, at election, state out loud which ballot, Democrat or Republican, even in elections, not simply primaries, as in the rest of the country! Therefore there is no real Australian ballot in Georgia.

This "absentee voter" question better be very tight, or else!

Socrates

SPORTS BANQUET SATURDAY

Winchester High School will once more hold its annual Sports Banquet this year on Saturday evening in the school gymnasium commencing at 6.30. Football and field hockey captains for next year will be announced and fall sports letters awarded. Movies of the Woburn football game will will be shown. There will be no guest speaker.

HERBERT BALDWIN DOES NOT AGREE WITH WALLACE

Vitriolic attacks upon American railroads by Vice President Henry Wallace, who charges that public transport "is again being brought under monopoly control" and that "competition has already been effectively eliminated in the making of transportion rates" and by others who would have the carriers handed over to governmental management, do not hold much water when examined in the light of the facts, Herbert L. Baldwin, Publicity Manager of the Boston and Maine Railroad and the Maine Central Railroad said Tuesday.

On the contrary, said Mr. Baldwin, addressing a dinner under the auspices of the Millinocket Chamber of Commerce at the Great Northern Hotel, "the job which our American railroads have done and are continuing to do in performing a major part in winning this war is so good that only recently both the Army and the Navy complimented all railroad men and women 'for the splendid job they are doing.'

"It is significant," said Baldwin, "that the Vice President has to dig some railroad skeletons from a past century and try to wield them into a brush to smear the managements of today. He talks at random of 'monopolies,' 'plots,' 'conspiracies,' and a lot of other things which he says happened many years ago. He charges, among other things, that 'excessive transportation rates burden agriculture, industry and trade.'"

The railroad executive, whose subject was "Railroads in War Time—An Absolute Essential" urged that his listeners, "take a look at the picture today—not in the days of railroad men long since passed on and about which the Vice President weeps.

"The Army commendation, signed by Robert P. Patterson, Under Secretary of War; and the Navy commendation, signed by Under Secretary James Forrestal are but two of hundreds of compliments which have come to railroads all over the country from shippers, farmers, manufacturers, travelers and men and women in the armed services.

POLICE ASSOCIATION EXPRESSES THANKS

The Winchester Police Relief Association wishes through the Star to express the sincere thanks of its members to all those who in any way helped to make this years' concert and ball the most successful financially in the Association's history. Socially the ball was equally successful with one of the best shows in years being put on.

At a recent meeting of the Association the following nominations were made for officers for the coming year:

President: Henry P. Dempsey
Vice President: William J. Callahan and James E. Flaherty
Secretary: Edward F. Bowler
Treasurer: Joseph J. Derro
Trustees: William H. Rogers, Edward W O'Connell, James P. Donaghey, Daniel I. Reardon, Archie T. O'Connell, Clarence E. Dunbury.

Air mail stationery in pads and single sheets; also boxed paper. Winchester Star, 3 Church street.

SAVILLE AND KIMBALL

Funeral Service

ARLINGTON 1634 WINCHESTER 0200

SK

A distinctive service always attended by a capable staff to serve your best interests.

Established 1920

39 CHURCH ST. WINCHESTER • 418 MASS. AVE ARLINGTON

OLIVE GENTRY AS HERMAS

In a special vesper service, Sunday aternoon, Dec. 12, at 5 o'clock in the Crawford Memorial Methodist Church Miss Olive Gentry, a dramatic artist, will present her dramatization of Henry Van Dyke's story, "The Lost Word." The service sponsored the Methodist Youth Fellowship is open to anyone in the community.

Miss Gentry, a native of California, presents the story in costume. The scene of the story is ancient Antioch, centuries ago. The theme is comparable to Goethe's "Faust" where a young man gives up the word God, for material riches and fame, only to discover how great is his mistake. The characters presented are Hermas, the young man; Athenais, his wife; Demetrius, his father; John of Antioch, his preacher; and Marnon, a priest of Apollo.

The committee in charge of arrangements consists of Miss Annette Robinson, Bert Moore, Miss Barbara Galucia and the minister, Rev. Roger E. Makepeace.

SELECTMEN'S NOTES

Tribute to Theodore W. Monroe

It was VOTED: That by this resolution the present members of the Board of Selectmen record their recognition of the great loss to the Town of Winchester occasioned by the untimely death of Theodore William Monroe, who served Winchester faithfully and with distinction as a member of and subsequently as chairman of its Finance Committee, and from March 1942 to March 1943 as a member of the Board of Selectmen; and of their irreparable personal loss to those who have served on this Board with him or who have otherwise been privileged to know him well.

The town hall has been granted to the Civilian Defense on Dec. 18, 19 and 20 for the President's Relief Control Committee's salvage of clothing for allied countries. Clothing is to be received on Saturday and sorted on Sunday, for shipment Monday.

Notice has been received of Civil Service Examinations for patrolmen to be held Jan. 29, 1944.

All town departments have been notified that the Warrant for the 1944 town meeting will be closed on Jan. 17 at 8 p. m.

The Board met with the sub-committee of the finance committee on wages and salaries, and after discussion the Board was unanimous in the opinion that the 1943 bonus plan should be continued in 1944.

FLORENCE CRITTENTON NEWS

The Board of the Florence Crittenton Circle met on Friday at the home of Mrs. John G. Penniman, 36 Everett avenue. A pleasant coffee hour was enjoyed and bazaar business was the particular order of the day. Mrs. Harold H. Blanchard conducted the meeting.

Many members of both Junior and Senior Circles attended the two day annual bazaar at the Copley Plaza this week, and a busy and successful two days was reported.

Among the fashion show models from Winchester were Mrs. Frederick Rice and her small son; Mrs. Percy Bugbee, the Misses Joanne Robinson, Anne Richardson, Alix Austen and Joan Ray. Mrs. Elisha Pierce was chairman of the Winchester Circle's bazaar activities, and Mrs. Frederick Coon in charge of the Juniors. General chairman was Mrs. Harold Meyers.

Mrs Ernest Dudley Chase will open her home at 3 Lakeview terrace for the next meeting which will take place Friday, Dec. 17 at 2.30 p. m. Mrs. Langley Keyes, 1st vice president, will preside. The speaker will be the Rev. Ralph Rogers from Newton on the subject, "Christmas in a World at War."

A specal treat will be the musical program given by the Bell Ringers, under the direction of Ethelruby Poveleite.

WOMEN'S LEAGUE, BAPTIST CHURCH

The Women's League of the First Baptist Church held their regular monthly meeting Thursday, Dec. 2.

This was a Victory meeting to honor our boys in the service, the theme being, "Our Hope in a New World."

Mrs. Lyman Smith was program chairman, assisted by Mrs. E. H. Garrison. Mrs. Marion Edwards was the soloist for the afternoon.

Mrs. Charles Walker was in charge of the luncheon.

The date for the next meeting is Jan. 6 when a very interesting program will be offered.

Air mail stationery in pads and single sheets; also boxed paper. Win-

PENNIMAN NOW AVIATION CADET

John G. Penniman, Jr., 20, son of Mr. John G. Penniman of 36 Everett avenue was recently appointed a naval aviation cadet and was transferred to the Naval Air Training Center, Pensacola, Fla., for intermediate flight training. Prior to entering the naval service, he attended Princeton University for two years where he was quite prominent in varsity tennis.

Rev. Paul Harmon Chapman, minister of the Unitarian Church, was invited Wednesday evening to attend a meeting in Stoneham, called to hear plans discussed for a Boys and Girls Club in that town. Mr. Chapman is intensely interested in combatting the tendency toward a juvenile delinquency with a positive and constructive program of activities. His known interest prompted the Stoneham group to invite him to their meeting that he might give them the benefit of his own ideas and experience.

HEAR YE! HEAR YE!

THE STAR'S
Christmas Edition
IS OUT TODAY

* * * *

You will find in the pages of this issue a veritable shopping guide of Winchester, with advertisements from a number of friendly merchants in neighboring cities and towns.

These merchants have assembled their Christmas merchandise in anticipation of your wishes and are ready to serve you courteously and efficiently.

It will pay you to read their ads carefully. You will be surprised how many of your holiday needs you can satisfy right here in town.

Successful local merchants are an asset to the community, and loyal patronage is one of the keys to business success.

So patronize your local shops this year. Help yourself by avoiding the tedious trips to crowded city stores. Help the merchants who serve you faithfully through the year. And help the town by encouraging local business to provide even better opportunities to shop at home through the years to come!

COMPLETE COMMERCIAL BANKING SERVICE

REGISTER CHECKS	PERSONAL LOANS
TRAVELERS CHECKS	MORTGAGE LOANS
STORAGE FOR SILVER	SAFE DEPOSIT BOXES

WINCHESTER NATIONAL BANK

7-9 CHURCH STREET TEL. WIN. 1320 - 1321

MEMBER FEDERAL RESERVE SYSTEM, FEDERAL DEPOSIT INSURANCE CORPORATION

Give

BOOKS

THIS

CHRISTMAS

Our shelves are loaded with good books for everyone. If you haven't an idea, we'll gladly make suggestions.

Mary Spaulding's Bookshop

41 THOMPSON STREET WINCHESTER

WINCHESTER 1810

d10-2t

AN UNUSUAL GIFT

for Residents Old or New

PICTORIAL HISTORY OF WINCHESTER

Includes Rare Old Cuts and Maps, Many Since Destroyed.

Originally $10—Now $7.50

on sale at the

WINCHESTER STAR

3 Church St. Tel. Win. 0029

Construction paper, all colors, Winchester Star, 3 Church street.

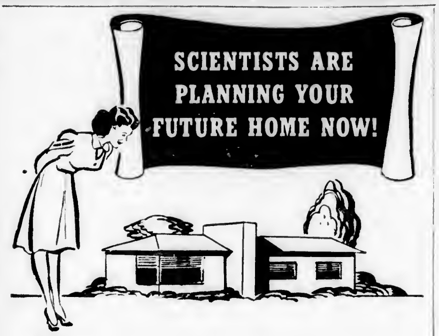
SCIENTISTS ARE PLANNING YOUR FUTURE HOME NOW!

PLASTIC houses built overnight–adjustable rooms opening completely to the sun. Modern designers are working even now to make the post-war home a greater joy to the home owner.

Don't let a possible lack of funds deprive you of an outstanding modern house in the peace time days to come! Open a savings share account today and let it build into a downpayment fund with the worthwhile return we offer on your money. Later on we can even help you finance the rest of the house with our easy "rent like" payment plan. Why not come in and get more information about this splendid combination home owning plan, now!

Winchester Co-operative Bank

19 Church Street, Winchester

FIFTY YEARS OF SERVICE IN THIS COMMUNITY

LOST AND FOUND

LOST—Green metal evening bag on Ridgefield road Saturday night, contained wrist watch without strap, reward. Tel. Win. 2249.

LOST—Tuesday, small blue purse on Main street, near First National. Tel. Win. 0700.

FOUND—Vicinity Symmes Corner, small, all-gray young female cat. Tel. Win. 0855-R.

HELP WANTED

WANTED
Two Janitors for
Public School Buildings
Call Winchester 1780
For Appointment

WANTED—Laundress two days to work in home or take home. Tel. Win. 1482.

WANTED

WANTED
From Private Party
Used car - cash - no dealers.
CALL MALDEN 3093
EVENINGS MELROSE 4471
n19-4t

WANTED Riders for the 8.30 p. m. to 6.10 a. m. shift from Winchester to the Charlestown Navy Yard. Tel. Win. 0726.

WANTED Pair of girl's white shoe skates. Tel. Win. 1977.

WANTED Service man wants baby carriage, must be good condition. Tel. Woburn 1299-M.

WANTED TO BUY—Tricycle for young child. Tel. Win. 2203-M.

ANTIQUES WANTED to furnish private home, furniture, bric-a-brac, silver, etc. Write Estelle Stanley, 148 Seaver street, Roxbury. n12-8t

FOR SALE OR TO LET

WINCHESTER—Wildwood Street, 2½ story dwelling and garage, oil heat. Foxcroft Road, 9 room single, 3 baths, garage.
Also Foreclosed Properties For Sale
Thomas I. Freeburn, Agent
And Property Management
TEL. CAPITOL 8947 or WIN. 1419
t23-tf

FOR SALE

FOR SALE—Complete set of World Book Encyclopedias of 19 volumes,, almost new, in perfect condition, an ideal Christmas gift for the family, in constant use through school years half price $35. Tel. 1064.

FOR SALE Heywood Wakefield crib, hair mattress, high chair, tricycle, doll carriage, cart, blackboard, white shoe skates, scooter, excellent condition, reasonable. Tel. Win. 0877-J.

FOR SALE—7 room older style house, completely modernized Near Town Hall. Inquire Hubbard 5588

FOR SALE—Girls' bicycle, suitable ages 7 to 10, excellent condition. $15. Tel. Win. 2314.

FOR SALE—Lockheed interceptor model plane. 50 in wing span, new Megow model. Tel. Win. 0297-R

FOR SALE Used upright piano and bench, good condition, reasonable. Tel. Win. 1392-W.

FOR SALE—Jodpher riding pants, tan, size 18, Jodpher shoes, size 7. Call Saturday at 9 Park avenue.

FOR SALE—Modern, table top Glenwood gas range, excellent condition, price $65. Tel. Win. 2358.

FOR SALE—Boys' bicycle, condition excellent, extra tire and luggage carrier, price $35. Tel. Win. 0655

TO LET

FOR RENT—Garage at 207 Washington street. Tel. Win. 2260-M.

FOR RENT—Room for business woman, furnished or unfurnished, no meals given Lloyd street. Tel. Win. 2475-R.

FOR RENT—1 or 2 large rooms, large closets and private bath, conveniently located. Tel. Win. 1377-J

FOR RENT Exceptional rooms near transportation and center of town. Please reply to P. O. Box 7, Winchester.

MISCELLANEOUS

FOR DRESS ALTERATIONS. Tel. Win. 1475-W. d3-2t

COW MANURE; window washing; rubbish removed. Tel. Wob. 0856-J, J. McKenna Brothers. d10-2t

THE STILL NIGHT

(St. Luke 2:7-14)

The still night,
The Shepherds watched their sheep,
Peace, in mantle of love, dwelt there,
Above, the stars shone bright,
There in the East was a star more luminous than them all.
It moved! It journeyed on, until it rested where Jesus the Christ Child lay.
A glorious light filled all the sky that night,
Where Shepherds gazed in awe.
And lo! an angel came and told the wondrous story of the Christ Child's birth,
And, "Suddenly with the Angel came a multitude of the heavenly host praising God and saying,
Glory to God in the highest,'
And on earth peace, good will toward men."
God's wondrous gift to us is ours to claim,
Let all the world the blessed news proclaim,
And rise and sing hosannas to our King, Jesus Christ our Saviour,
He is our Redeemer, He is the gift of love from God above.
He is our Peace, He is our Victory,
He alone brings to this old waring world
The peace that works by love.
The peace that endures,
The balm that cures all strife,
And gives to all the world fullness of life,
Holy joy, a love that has no alloy,
An Eternal peace.
Rise ye Nations, rise and sing glad hosannas to Jesus Christ, our King, our blessed holy Lord.
Kneel thou in adoration,
Sing forth His praise,
And serve thou Him throughout Eternal days.
Hosanna, hosanna, hosanna.

Ida Frances Willard

The Service Men's Fund Committee of Winchester Counil, 210, K. of C., has remembered each Council member in the service whose address is known with a Christmas box.

MISCELLANEOUS

HOURLY OR DAILY care for convalescent adult or child, housekeeping or stay with children at night, could cook their supper. Address Star Office, Box J-8.

FOR UPHOLSTERY, Cane and rush seats, hand wrought jewelry call Miss Gertrude Davis, Hobby & Crafts Nook, Win. 2311-W. d3-2t

Tel. Win. 2038 Locatelli Building
Marie E. Folger
Distinctive Dressmaking and remodeling. Hours: Tuesday and Fridays only 9 to 12 and 1 to 4:30 P. M. By appointment only.
540 MAIN ST. WINCHESTER
ap16-tf

DR. RUTH A. BOULE
Chiropodist — Podiatrist
50 VINE STREET WINCHESTER
(opposite Winchester Theatre)
Hours by Appointment Only
TEL. WIN. 1989
my7-tf

Fireplace Wood
Order While Available
ALSO KINDLING WOOD
TEL. MALDEN 1953
jy16-tf

Winchester Junk
Newspapers, magazines, rags, tires, tubes, batteries, brass, copper, lead, and iron.
LEXINGTON 0400
BEN BERMAN
d10-tf

THOMAS QUIGLEY, JR.
CONTRACTOR
CEMENT AND STONE MASON
MOTOR TRANSPORTATION
Power Shovel — Air Compressor
Road Roller — Drilling
Concrete Mixer — Blasting
Tractor — Rock Excavating
Granolithic Walks and Driveways

CHURCH SERVICES

SUNDAY, DEC. 12, 1943

THE UNITARIAN CHURCH

Main street and Mystic Valley Parkway.
Rev. Paul Harmon Chapman, Minister.
Miss Caroline V. Everett, Secretary.
Church telephone, Win. 0949
Mr Chapman may be reached by calling the church office.

Sunday, 9.30 A. M.—Junior Church, grades 3 through 8.

10 A. M. Men's Bible Class.

11 A. M. Lower School, nursery school class through grade 2.

11 A. M Service of Worship. Mr. Chapman will preach on the subject, Why Should We Give Allegiance to the Church?

7 P. M. Metcalf Union.

Tuesday, Dec. 14, 2.30 P. M. Women's Alliance meeting.

7.30 P. M. Sea Scouts and Boy Scouts.

Wednesday, Dec. 15, 2.15 P. M Girl Scouts

Thursday, Dec. 16, 6.15 P. M. Men's Club. Ladies' Night.

CRAWFORD MEMORIAL METHODIST CHURCH

"A Friendly Church by the Side of the Road"
Rev. Roger E. Makepeace, Minister.
Residence, 30 Dix street. Tel. Win. 0539-M.
Director of Church School, Mr. Gordon Smith, 50 Middlesex street.
Miss Isabelle V. Warren, Organist and Choir Director

9.30 A. M. Church School Classes.

10.45 A. M.—Beginners and Primary children (3 to 7) will attend church for their story-message and then go to their department.

10:15 A. M. Morning worship service. The pastor will preach on Enduring Values. The Senior Choir will sing the anthem O Lord Most Holy by Abt.

5 P. M. Vesper service in the Sanctuary. Miss Olive Gentry, dramatic artist of Los Angeles, Cal., will present her dramatization of Henry Van Dyke's famous story, The Lost Word. The public is invited.

Thursday, Dec. 16, 6:15 P. M. The Woman's Society of Christian Service Pot Luck Supper and annual meeting will be held in the social hall. The reports of the fair and election of officers, along with the Christmas program promise an interesting evening.

FIRST CONGREGATIONAL CHURCH

Rev. Howard J. Chidley, D. D., Minister. Residence, Fernway
Miss Evelyn Scott, Director of Religious Education.
J. Albert Wilson, Organist and Choirmaster.
Church telephone Win. 0328.

Dr. Chidley will preach at 10.45 on, The Romance of Congregationalism.

Sunday School Hours

Nursery, Kindergarten, Primary, Junior and Intermediate Departments at 10.45 a. m. Junior High Department at 9.30 a. m.

The Senior Forum, for high school students will meet at 9.30 a. m. in Ripley Chapel. Dr. Edwin P. Booth will conclude his series of lectures on The Life of Christ.

The Wednesday Night Club will hold a Formal Evergreen Dance Friday, Dec. 10, 7.45 to 1 a. m. in the parish house.

Meeting of Boy Scout Troop 3, Mr. Robinson S. Whitten, Scoutmaster, on Monday evening at 7.15 in parish house.

Mission Union Tuesday from 10 to 4. Board meeting at 12. Luncheon at 1 Hostesses: Mrs. Cunningham, Win. 1328-M and Mrs. Whitten, Win. 0657. At the afternoon meeting, Mrs. Elfrieda Mosher, Cultivation Secretary of International Institute of Boston, will speak on Christmas Round the World.

There will be a short meeting of women of the church on Tuesday, Dec. 14, at 2 o'clock in the parish house, in relation to the Women's Association.

Christmas will be observed in our church, on next Sunday, Dec. 19, with special sermon and special music.

CHURCH OF THE EPIPHANY

Rev. Dwight W. Hadley, Rector. Rectory, 3 Glengarry. Tel. Win. 1264. Parish House, tel. Win. 1922

8 A. M.—Holy Communion.

9:30 A. M.—Church School.

11 A. M Confirmation and sermon. Preacher, Rt. Rev. Raymond A. Heron.

11 A. M.—Kindergarten and Primary Department.

4 P. M. Annual Pilgrimage of Church. An explanation of the Stain Glass window of the church.

Tuesday, Dec. 14, 10 A. M. Holy Communion.

10.30 A. M Council meeting.

Red Cross Surgical Dressing. 12.30, luncheon.

3 P. M. Tea of the Tuesday Luncheon Group at the home of Mrs. Alert C. Buffum, Group at the home of Mrs. Albert C. Buffum,

Wednesday, Dec. 15. British War Relief.

SECOND CONGREGATIONAL CHURCH

Corner of Washington Street and Kenwin Road.
Rev. Harland G. Lewis, Minister.

9.30 A. M.—Church School.

11 A. M. Morning Worship.

FIRST BAPTIST CHURCH

Rev. Clark T. Brownell, D. D., Interim Pastor.
Miss Dorothy G. Swain, Director of Young People's Work, 3 Dix terrace. Tel. 1943-M.
Mrs. Stanley B. Kinsley, Church School Superintendent. 1 Winthrop street, Stoneham. Tel. Stone. 0637-R.
Mr. Arthur Flemings, Choir Director.
Mrs. Frederick C. MacDonald, Organist.
During the absence of a pastur, those seeking pastoral assistance may contact Miss Swain, Win. 1943-M or Deacon Lewis Foster Win. 2057-W.

9:30 A. M. Church School for all departments above the beginners.

10.15 A. M. Public worship. Sermon by Rev. Clark T. Brownell, D. D., Interim Pastor, entitled, Undergirding the Ship. Music by the church choir.

10.45—Beginner's Department in the Primary Room. Children under 6 cared for during the church service.

11.20 A. M. Children's World Crusade for children of primary and junior age.

6 P. M Young People's Group for all Junior High, Senior High, and Post-High School young people. An IF meeting. Theme: What if it had not happened?

7 P. M. Evening Service. Song service led by Dr. Cecil W. Pride, with Mrs. Malcolm C. Wilson at the piano. Capt. Everett Gardiner, Fort Dawes, Boston Harbor, will be the speaker. A service man from this fort will be soloist.

Monday, 7 P. M. Boy Scouts, Truop 7 in the recreation hall.

Tuesday, 8 P. M Philathea Class Christmas party at the home of Mrs. Helen Ward, 6 Park avenue. Co-hostesses, Helen Robinson, Doris Emery and Florence Gray.

Wednesday, 7.45 P. M. The Friendly Hour mid-week service with Dr. Brownell in charge. Study of the book of Acts will be continued

WINCHESTER TRUST COMPANY
A MEMBER OF THE FEDERAL RESERVE SYSTEM
A MEMBER OF THE FEDERAL DEPOSIT INSURANCE CORPORATION
35 CHURCH STREET

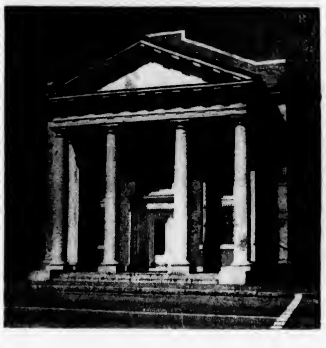

HAVE YOU A SAFE DEPOSIT BOX?
— PROTECT —
WAR BONDS — INSURANCE POLICIES — JEWELRY — AND OTHER VALUABLES
BOXES NOW AVAILABLE

Rental per year	Tax	Total per year	Total Cost Per Day
5.00	1.00	6.00	.01 2 3
7.50	1.50	9.00	.02 1 2
10.00	2.00	12.00	.03 1 3

Larger Boxes if Desired

Friday, 7:30 P. M. Senior Choir rehearsal. Dec. 23, 6:30-8.30. Church School Christmas party. Program entitled, He's Dreaming of a White Christmas.

ST. MARY'S CHURCH

Rev. John P. O'Riordan, Pastor.
Assistants: Rev. Francis J. Sullivan, Rev. George F. Wiseman.

Masses at 7, 8, 9, 10, 11 and 11:45.
Sunday School after 9 o'clock Mass.
Novena Services Monday evening at 7.30.

FIRST CHURCH OF CHRIST, SCIENTIST, WINCHESTER

Sunday Services and Sunday School, 10:45 a. m.

Wednesday testimonial meeting, 7:45 p. m.

Reading Room, 5 Winchester Terrace (off Thompson Street). Open daily from 10 a. m. to 5 p. m.; Saturdays from 10 a. m. to 9 p. m; Sundays and Legal Holidays from 3 to 5 p. m.

The following citation from II Thessalonians 3:3, The Lord is faithful, who shall stablish you, and keep you from evil, comprises the Golden Text to be used in the Lesson-Sermon Sunday, Dec. 12, in The Mother Church, The First Church of Christ, Scientist, in Boston, Mass., and in all of its branches.

The subject of the Lesson-Sermon will be God the Preserver of Man and included in the Scriptural selections is: Hast thou not known? hast thou not heard, that the everlasting God, the Lord, the Creator of the ends of the earth, fainteth not, neither is weary? there is no searching of his understanding. He giveth power to the faint; and to them that have no might he increaseth strength (Isaiah 40:28, 29).

The following passage from the Christian Science textbook, Science and Health with Key to the Scriptures by Mary Baker Eddy, will also be included. The Scriptures say, They that wait upon the Lord . . . shall run, and not be weary; and they shall walk, and not faint. The meaning of that passage is not perverted by applying it literally to moments of fatigue, for the moral and physical are as one in their results (p. 218).

LINCOLN SCHOOL NOTES

For the past week, the boys and girls of the Lincoln School have been making an extensive drive collecting newspapers, magazines and cardboard for the war effort.

That they have been most untiring is borne out by the fact that in this short period of time 6500 lbs. have been collected.

Not only have they aided the salvage drive, but they themselves have derived benefits, becoming familiar with the use of scales, weighing the different loads, adding results, and keeping records.

The Star received word last weekend of the safe arrival in Key West, Fla., of Mrs. Charles D. Roche of Westley street and her two sons, who left by automobile before Thanksgiving to join her husband, Lt. Roche, on duty at the Key West Naval Station.

A Cordial Christian Welcome
TO
"The Church of the Open Bible"
Rev. Carlton Helgerson, *Pastor*

SUNDAYS
9.30 a. m., Church School — 10.45 a. m., Morning Worship
7 p. m., Evening Song and Gospel Service
Wednesdays: 7.45 p. m., Prayer Service
INSPIRATIONAL SINGING — GOSPEL PREACHING

The Evangelical Free Church — Montvale Ave., Woburn

ASHES — RUBBISH
REMOVED
CALL
H. P. ALLEN
TEL. 1406-M 1004

BRITISH WAR RELIEF

A man who knew added his approval of one somewhat unusual kind of salvaging which friends of British War Relief keep in mind, the bits of rug or carpet. That commander had felt the temperature of floors on a steel ship plying in waters of the north and he assured a Winchester giver that he would have been very thankful for a warm bit of wool on such a floor on some of his voyages. A lot of winter is still ahead, and salvaged pieces of worn carpet or rugs will be received and started on their way any Wednesday.

Salvaging the forgotten things of yesterday and converting them into present use is, a weekly achievement of those pastmasters of the art, Mrs. Fletcher and Mrs. Weeks. When the wool filling of a puff retired to a Winchester attic some years ago and went on the shelf with pieces of flowered cotton, neither expected to return to active life and go overseas to a hospital or an orphan children's hostel. But last week they went as a pretty wool-filled puff. And this week saw another finished, dainty on the outside, warm with interlining of salvaged worn blankets, washable and practical. "I don't know whether you can make any use of this," often say apologetic givers. The answer from the skillful re-makers is usually, "Yes."

This week's four consignments for the packing room in Boston included a dozen new flannel dresses for girls, made with the Winchester touch of prettiness and five dainty jackets for babies from home knitters went winter-wear, socks, seaboot stockings and gloves. Gloves, mittens and sweaters for the navy are urgently needed, and knitters are reminded to supply themselves with yarn before the workroom closes for a fortnight, Dec. 15.

COMMONWEALTH OF MASSACHUSETTS
MIDDLESEX, SS. PROBATE COURT

To all persons interested in the estate of Hosea J. Foster late of Winchester in said County, deceased.

A petition has been presented to said Court for probate of a certain instrument purporting to be the last will of said deceased by Aimee Jewell Green of Wakefield in said County, praying that she be appointed executrix thereof, without giving a surety on her bond.

If you desire to object thereto you or your attorney should file a written appearance in said Court at Cambridge before ten o'clock in the forenoon on the twenty-eighth day of December 1943, the return day of this citation.

Witness, John C. Leggat, Esquire, First Judge of said Court, this seventh day of December in the year one thousand nine hundred and forty-three.

Loring P. Jordan, Register
d10-3t

Mr. and Mrs. Robert B. L. Singer have returned to Winchester from Weston and are now located at 9 Symmes road. While in Weston, a daughter, Marian Hoyte, was born to them on July 29.

Leather billfolds and cigarette cases at the Winchester Star, 3 Church st.

Christmas
BEFORE and AFTER
COME IN AND LOOK AROUND

COMPLETE SELECTIONS
BEDROOM, DINING ROOM and LIVING ROOM FURNITURE
LAMP AND END TABLES
MIRRORS - LAMPS
COFFEE and COCKTAIL TABLES

Open Every Evening
Budget Terms

Mayflower Wayside Furniture Co.
WOBURN FOUR CORNERS
WOBURN, MASS.
Our Low Overhead Means Low Prices
d10-2t

"The BANK for Me in '43"
Turn to PAGE 8

ELKS SLIPPER CAMPAIGN

McCormack's Pharmacy in its Church street window has an interesting display showing how waste cloth of various kinds is being used to make slippers for disabled veterans. Winchester Lodge of Elks is actively interested in the campaign, sponsored by the Grand Lodge, to provide the slippers for veterans and any who can donate old clothing and rags suitable to manufacture into slippers is urged to contact any of the lodge officers. The Lodge also wants packs of playing cards for servicemen and these may be left at McCormack's.

GUILD OF THE INFANT SAVIOUR

The annual bazaar held on last Tuesday, Dec. 7, in Lyceum Hall was a grand success. The tables flanking either side of the hall were beautiful and simply loaded down with attractive and useful articles. Everything was sold out before night and the ladies were truly rewarded for the many hours of labor entailed.

Mrs. Michael H. Hintlian as general chairman of the bazaar is very grateful to our kind members and friends who made it successful. The stage was converted into an old fashioned living room. An old table with a colorful cloth, a Boston rocker, a couch with an afghan, some old fashioned chairs, and best of all some lovely paintings on the walls, contrived to convey the impression of a cozy room. Afterwards the paintings were sold as well as the many potted plants which was served as decorations.

Luncheon was served by a corps of busy workers who saw that every guest had plenty of good home-cooked food, served piping hot. Two very special guests for luncheon were our new spiritual director, Rev. Fr. James H. Doyle and his assistant, Father Kennedy.

Father Doyle was presented with the annual Christmas gift from the Guild, a large bundle of beautiful handmade layettes for the needy infants of the Charitable Bureau. These little babies will be warmly and comfortably clothed for the coming winter, and we feel well repaid for the hours spent in making these dainty garments.

Due to the busy pre-holiday season, there will be no meeting until after Christmas. The next meeting will be on Tuesday, Dec. 28, in Lyceum Hall. This will be a dessert bridge in aid of the Medford table. Mrs. Frank Gavaghan will be in charge of arrangements.

CLARK—HULL

Mrs. Irving T. Hull of Spruce street, Watertown, announces the marriage of her daughter, Virginia, Bickford Hull to Pfc. Leinert William Westley Clark of this town on Thanksgiving Day at Camp Gordon, Georgia. The ceremony was performed by Chaplain Anthony, Army Post Chaplain and the bride wore a gown of white lace and satin. Mrs. Ralph McAdams of Woodside road, sister of the bridegroom was matron of honor and wore a fitted gown of deep rose taffeta.

Attending the bridegroom as best man was Pfc. Robert Lange, and Pfc. Walter Rapek acted as usher, both of whom are stationed at Camp Gordon.

The bride was graduated from Watertown High School in 1935 and attended State Teachers College at Bridgewater. Pvt. Clark is serving with the Armored Field Artillery Battalion at Camp Gordon. Before enlisting in the Army he was employed at J. H. Winn Sons.

The couple will make their home for the present at 2112 Central avenue, Augusta, Ga.

Cpl. Harry A. McGrath, Jr., USAAF son of Mr. and Mrs. Harry A. McGrath of Rangely ridge, arrived home Tuesday on five days leave from his station at Miami Beach, Fla.

EN KA PROVISIONAL MEMBERS PRESENTED AT TEA

The seven new provisional members of the En Ka Society, Mrs. Alger T. Bunten, Mrs. Anna May Dodds, Mrs. Theodore Elliott, Mrs. John D. McLean, Mrs. Stephen G. Nichols, Mrs. Chandler C. Parkhurst, and Mrs. Dunbar L. Shanklin, were welcomed and introduced to the board by the president, Mrs. A. Allen Kimball, Thrusday afternoon, at the home of Miss Gretchen Store, 3 Edgehill road.

At 4 o'clock the Society members gathered to greet the new provisionals, at which time tea was served by Mrs. Roland W. Fletcher and her committee. Mrs. E. George Pierce and Mrs. Chandler W. Symmes were the pourers.

KELLEY & HAWES
FUNERAL SERVICE
VINE AND ELMWOOD AVE.
WINCHESTER MASS.
Winchester 0035
Malcolm D. Bennett, Director

Christmas Greetings
GENERAL MOTORS REPAIR SERVICE
UNGERMAN
632 Main Street Winchester
40 Winn Street Woburn
d10-2t

The BANK for Me in '43"

"Young Man-
Call upon your local Co-operative Bank! They are just as their name implies—co-operative And you'll find them so, not only when it comes to home financing, but also in the accumulation of money through systematic monthly saving.
"So, call upon your local Co-operative Bank—their advice is sound."
BUY MORE WAR SAVINGS BONDS and STAMPS
Winchester Co-operative Bank
19 Church Street, Winchester
Member Massachusetts Co-operative Bank League
CO·OPERATIVE BANK
Friendly Services Since '77
14

WINCHESTER BOY WON ARMY TROPHY

Pfc. Daniel F. Dineen, USAAF, son of Mr. and Mrs. John J. Dineen of Chester street, has the honor of being the first soldier in the 346th Air Base Squadron to be awarded the "Most on the Ball" trophy, presented to the "best soldier" and the soldier "with the best bunk area." The 346th is stationed at the Municipal Air Base, Memphis, Tenn.

TO ATTEND RADCLIFFE DINNER

Mrs. J. Stanley Barnes of Ravenscroft road is to be a guest at the dinner which the Radcliffe Auxiliary is giving the new president of Radcliffe College, Wilbur Kitchener Jordan, and Mrs. Jordan at Agassiz House, Cambridge, on Tuesday evening, Dec. 14. A number of distinguished speakers will respond to toasts.

MY, BUT THE TOP OF THIS RANGE IS DIRTY .. LOOK AT THE SPILLED FOOD THAT'S CAKED ON THOSE COOKING UNITS

Boston Edison Company says
. . . if you have an electric range, you're lucky. Take care of it. Avoid letting spilled food dry and harden on the range or its heating units. Keep them clean!
Boston Edison Company

★
We get real satisfaction in solving the insurance problems of property owners. Why not call? No obligation whatsoever.
Luther W. Puffer, Jr. Inc.
all Forms of Insurance
557 Main St. Winchester
WIN. 1980 - 1160

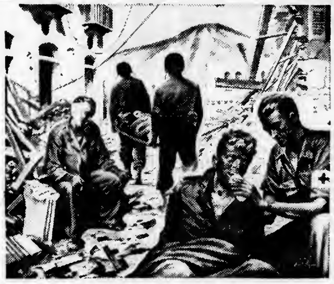

Italy—Christmas, 1943

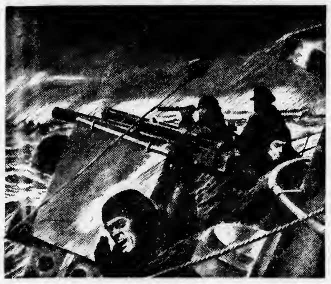

North Atlantic—Christmas, 1943

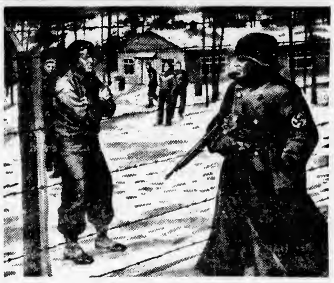

Germany—Christmas, 1943

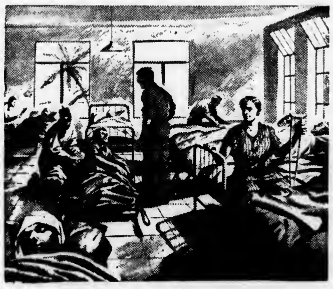

North Africa—Christmas, 1943

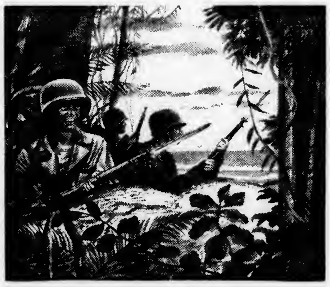

South Pacific—Christmas, 1943

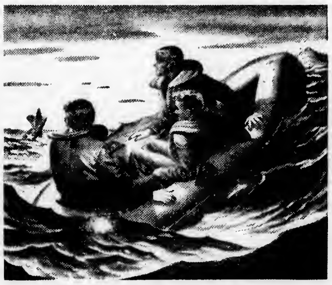

English Channel—Christmas 1943

Merry Christmas, everybody?

THIS YEAR, when you wish everybody Merry Christmas, think of the millions of American boys who aren't having such a merry time.

Think of the wounded soldiers in Italy, the half-frozen sailors on the Atlantic, the marines in Jap-infested jungles, the American captives behind Nazi barbed wire—

You'll find it a little easier to think about them if *you're* doing everything *you* can do to help the cause they're fighting for.

How can you help?
By buying *extra* War Bonds.
Buy *extra* Bonds for Christmas gifts.
Buy *extra* Bonds for the boys overseas.
Buy *extra* Bonds for yourself and your family.

And remember this:

Every time you buy an *extra* Bond, you not only help pay for the guns and ships and planes that these boys must have—you *also* help bring nearer the day when they, like you, can gather around the Christmas tree with their wives and children and mothers and sweethearts and friends and say, "Merry Christmas, everybody!"

FOR PEACE ON EARTH ★ BUY WAR BONDS
WINCHESTER WAR BOND STAFF

This advertisement prepared under the auspices of the U. S. Treasury Department and the War Advertising Council

JUNIOR CHOIR PARTY

Fifty members of the Junior Choir of the First Congregational Church were given a party in the social hall, Saturday afternoon, Dec. 4. Games and refreshments were enjoyed, followed by movies shown by Mr. Frank W. Howard and Mr. W. B. Hersey. Each youngster was presented with a bag of Christmas candy at the conclusion of the party. Mrs. Carl E. Morse, the Junior Choir Mother, was in charge of arrangements, assisted by Mrs. Donald W. True, Mrs. Gordon S. Bird and Mrs. Samuel M. Graves.

War Ration Book Protector on sale at Wilson the Stationer's, Star Building.

Holiday Greetings

AND SINCERE GOOD WISHES FOR THE NEW YEAR

FESSENDEN

3 Common Street Win. 0984 - 2195

d10-3t

Season's Greetings

P. T. FOLEY & CO.

REAL ESTATE and INSURANCE

d10-3t

SEASON'S GREETINGS

TO OUR FRIENDS AND CUSTOMERS

RUTH C. PORTER, *Realtor*

11 Thompson Street Tel. 2575 - 1310

d10-3t

Because it is Christmas

We Extend

The Season's Greetings

and Wish for You and Yours the Best of Everything

During the Year to Come

Murray & Gillett

45 Thompson Street Tel. Win. 2560

d10-3t

WHAT'S GOING ON AT THE PUBLIC LIBRARY

Fri. Dec. 10, 7:30 p. m. Art Gallery. Family Night at the Library. Educational films, Tehunntepec, Farmers at War, Know Your Money, Pottery Making.

Sat. Dec. 11, 10:15 a. m. Art Gallery. Educational films of Friday evening repeated for children.

Mon. Dec. 13, 7 p. m. Adult Education Classes in Spanish and Portuguese.

Tues., Dec. 14, 7:15 p. m. Conference Room. Red Cross First Aid Class.

Tues., Dec. 14, 8 p. m. Art Gallery. Pan American Evening. Christmas Program.

Wed. Dec. 15, 2 p. m. Art Gallery. Better Homes Garden Club.

Fri. Dec. 17, 10:30 a. m. Fortnightly Opera Lecture, Aida.

Fri. Dec. 17, 7 to 7:30 p. m. Winchester Bell Ringers.

Fri. Dec. 17, 7:30 p. m. Art Gallery. Family Night at the Library. Christmas film program. "Dickens' Christmas Carol."

A recent publication of the Yale University Press, "The Connecticut Yankee," autobiography of Wilbur L. Cross, is now available at the library.

Recent Additions in Non-Fiction

Anchors to Windward: White
Ancient Greece in Modern America: Macarthur
And So to Bedlam: Lyon
And They Shall Walk: Kenny
Axis Unbound: Greenbie
c/o Postmaster: St. George
Dress Right, Dress!: Flint
Gideon Welles: West
Gilbert Keith Chesterton: Ward
Grandmother Drives South: Henley
It's a Cinch, Private Finch: Stein
Karl Marx, His Life and Work: Ruhle
The Little Locksmith, Hathaway
Man in the Air: Zim
Meet the Arabs: VanEss
My Fighting Congregation: Taggart
My Native Land: Adamic
New World a-coming: Ottley
One Continent Redeemed: Ramsey
One Humanity: Kershner
100 Summer and Winter Soups: Robbins
Our Japanese Foe: Morrison
Our Way Down East: Graham
Principles of Christian Ethics: Knudson
Russian Enigma: Chamberlin
The Saint Johns: Cabell
Shanghai Lawyer: Allman
Short History of Chinese Civilization: Tsui Chi
Springboard to Berlin: Parris
Steel Man in India: Keenan
Technique of Handling People: Laird
These are the Generals
This Is Africa: Gatti
Under a Lucky Star: Andrews
United We Stand: Mathews
Walt Whitman, American: Canby
Your Income Tax, 1944: Lasser

ART EXHIBITION

Art Gallery. An exhibition of Chinese Art.

LIBRARY HOURS

Adult Department 10 a. m. to 9 p. m.
Boys' and Girls' Library 12 noon to 6 p. m. Saturdays and School Vacations 10 a. m. to 6 p. m.
Tel. Win. 1106

CHILDREN'S MUSIC GROUP

The [illegible] children of the Children's Music Group are eagerly looking forward to Sunday, Dec. 12, when at 5 o'clock in the afternoon at the Country Club, they will be whisked away in time and space and become simple peasants in an old village of Southern France. They will be dressed in colorful peasant costumes and will re-enact the Christmas story as it has been done in old Provence for hundreds of years. In order to make the transition as real as possible members of their families, who are invited to be their guests that afternoon, are asked also to come in costume.

If Christmas is to be saved from desecration and kept sacred its sentiments must be revived year by year in the joyful celebration of old rites which express the charm and sweetness of simple faith. This the Music Group is trying to do.

Consequently during the first part of the festival, St. Nicholas will come, not as the Northern Santa Claus, but as the kindly Bishop of Myra, whom tradition says was a man of great virtue and piety who loved children and who comes each year on the sixth of December, St. Nicholas Day, to reward the good children and punish and naughty. Troubadours, led by Ann Albree, will then bring in the Wassail Bowl, and all will be merry.

The second part of the festival will be the celebration that is traditionally held on Christmas Eve. This begins with the ceremony of bringing in the Yule Log, [illegible] as the symbol of the [illegible] Christmas, and [illegible] [illegible] David C[illegible] will [illegible] the oldest man and [illegible] [illegible] He [illegible] the [illegible] comes the procession [illegible] Creche, led by the "loveliest girl" carrying the Christ Child and followed by the children of the village. At the Creche, as the midnight bells ring, the baby is laid in the manger and the candles around the Creche are lighted. Ruth Miller will represent Mary; Barbara Hamilton, Joseph; and Patsy W[illegible]ng, an Angel. Various groups now bring gifts to the Christ Child, singing, as they come, the quaintly beautiful noels that have grown up about these customs. The old rites conclude as the whole village sings around the Creche.

Mrs. John Carr is directing the festival and is being assisted by Mrs. John Sargent, Mrs. Robert Drake, Mrs. John Chipman, Mrs. Bradford Hersey, Mrs. Carle Zimmerman, Mrs. Foster Spofford and other mothers of children in the group.

John Holdsworth will play the clarinet and a group of high school girls, former members of the Music Group, Barbara A. Smith, Ann Thompson, Marylyn Drake, Edith Hover, Suzanne Hight and Dorothy Carr will assist in the singing.

SUNDAY EVENING SONG SERVICE AT FIRST BAPTIST CHURCH

The speaker Sunday night, Dec. 12 will be Capt. Everett Gardiner, Chaplain U. S. Army. He has been working with service men in and around Boston Harbor for about three years. He is now stationed at Fort Devens and has a real live message to present.

Capt. Gardiner is a very popular speaker throughout New England and recently was guest speaker at New Hampshire Baptist State Convention and also at Andover-Newton. Come and hear him.

Next Sunday night, Dec. 19 the guest speaker will be Rev. Henry E. Hodge of Melrose, former pastor of the Baptist Church. Special feature will be an Old Home Night" program and old friends of the church are especially invited.

Yellow copy paper at Wilson the Stationers.

CHRISTMAS IN SOUTH AMERICA

Christmas in South America will be the program for the Pan American evening at the Winchester Public Library next week Tuesday evening at 8 o'clock. There will be native South American speakers to tell about their Christmas customs and one of the features will be Spanish Christmas carols sung by a group of Radcliffe College girls.

The program will be under the direction of Senor Jose Godoy, president of the Spanish Club in Boston, and teacher of the advanced Spanish class that is being held weekly at the public library in Winchester.

The carols will be presented by Miss Susan Godoy who received her master's degree in music at Radcliffe last June.

This music program is made possible by the generosity of Mrs. Clifton S. Hall, president of the Winchester Fortnightly, who has loaned her piano to the library.

The Pan American Evenings at the library are sponsored by the trustees of the library in conjunction with the Pan American Society of Massachusetts.

BETTER HOMES GARDEN CLUB

The regular meeting of the Better Homes Garden Club is to be an all day get together in Associates Hall, Vine street, Wednesday, Dec. 12 at 10 a. m. At this meeting wreaths and swags and garlands will be made for Lovell General Hospital, Fort Devens, the Old Peoples Home and the Public Library. Greens will also be available for personal use and experts will give advise. Please bring with you your hangers, wire, box lunch. [illegible] will be served.

Brown paper for book covers at the Star Office 5 and 10c a sheet.

Best Wishes
for a
Merry Christmas
and
Happy New Year

W. ALLAN WILDE
REAL ESTATE
INSURANCE

YOUR LOCAL INSURANCE AGENT

33 Thompson Street
Winchester 1400

ALL FORMS OF INSURANCE

CHRISTMAS TREES

DUE TO THE SHORTAGE, ORDER EARLY

REASONABLE PRICES

LINDSTROM BROS.

227 Main St., Woburn cor. Green and Main Streets
or
72 Fletcher Rd., No. Woburn—Tel. Wob. 1257-W

d10-2t

Christmas Greetings

AND BEST WISHES FOR THE NEW YEAR

We have appreciated your co-operation and patience as we have tried to satisfy your food requirements under the restrictions made necessary by rationing.

Quality Foods at reasonable prices has been our business creed for more than 40 years.

It will continue to be, and today, more than ever, you need to rely upon a dealer whose experience enables him to secure for you the very best available.

SELLER'S MARKET

171 WASHINGTON STREET TEL. WIN. 1210

d10-2t

WARD'S MARKET

19 THOMPSON STRTET TEL. WIN. 2600

SERVING WINCHESTER WITH THE BEST

MEATS NATIVE POULTRY

FRESH SEA FOOD DAILY

Grocery Specialties

d10-2t

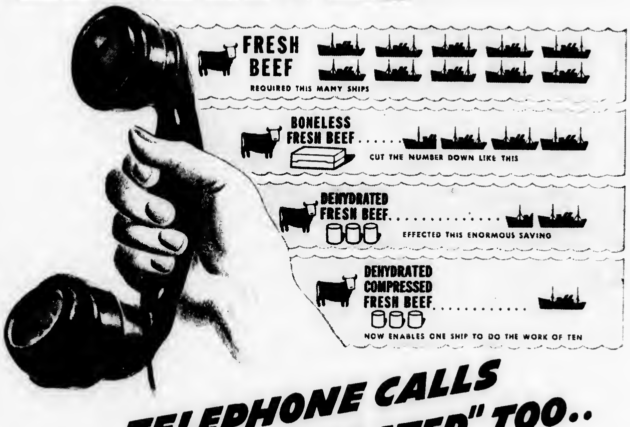
FRESH BEEF
REQUIRED THIS MANY SHIPS
BONELESS FRESH BEEF
CUT THE NUMBER DOWN LIKE THIS
DEHYDRATED FRESH BEEF
EFFECTED THIS ENORMOUS SAVING
DEHYDRATED COMPRESSED FRESH BEEF
NOW ENABLES ONE SHIP TO DO THE WORK OF TEN

TELEPHONE CALLS CAN BE "DEHYDRATED" TOO..

DEHYDRATION — as a modern weapon of war — saves valuable cargo space by concentrating the essential values of foodstuffs, eliminating the unessential. Untold tons of milk, eggs, vegetables and fruits are sent to our Armed Forces overseas in dehydrated form.

Like ship bottoms, long distance lines between centers of war activity are now at a premium. All possible time on these circuits must be conserved for war calls

So we are asking civilians to help us "dehydrate" communication over these lines — by the elimination of unessential calls, by keeping necessary calls brief. May we have your co-operation?

WAR IS ON THESE LINES

Please telephone these cities ONLY when your call is urgent

Washington
Pittsburgh
Cleveland Detroit
Chicago New York
Philadelphia
Norfolk Albany
AND CITIES IN THE
Far West AND Far South

NEW ENGLAND TELEPHONE AND TELEGRAPH COMPANY

Our Best Wishes to you in this Holiday Season

May we suggest that for the NEW YEAR you enjoy the country freshness of Boyd's Dairy Products.

Boyd Farm
Vitamin D Milk,
Family Milk and Cream

BUTTER

W. T. BOYD & Sons,
INCORPORATED
Est. 1897
Shore Road Winchester
Tel. Win. 1592

d10-2t

TABBUT'S DAIRY Inc.

(Timothy E. Walsh, Prop.)

SERVING WINCHESTER FOR OVER 25 YEARS
WITH HIGH GRADE

MILK and CREAM

Produced Within Three Miles of Your Door!

"A Visit to Our Dairy Would Convince You!"

7 Traverse St., Woburn Tel. Wob. 0528

d10-2t

Oldest in First Supreme Court

William Cushing, oldest member of the first Supreme court in 1789, was fifty-seven.

An Uncle Ab Saying

Uncle Ab says that most of what we call inspiration or genius is no more than the result of hard work.

We have the diamond to fit your purse and the ring to fit her finger.

Our integrity and expert knowledge is your guarantee. Prices range from $95 to $500 and more.

Men's Onyx Rings from $21.50 up

Ladies' and Men's Watches $29.75 up

CARL O. SWANSON — JEWELER

Specialist in Fine Watch Repairing

15 Years with Bigelow Kennard, Boston

659 Mass. Ave. Tel. Arl. 4209 Arlington Center

BUDGET PAYMENTS CAN BE ARRANGED

SALVATION ARMY EXTENDS GRATITUDE

The Salvation Army wishes to extend its gratitude to all those friends in Winchester who so generously contributed their time, effort and financial support to the annual appeal in this community.

Special recognition and a deep appreciation go out to the chairman of the Local Sponsoring Committee, William N. Beggs, and to Donald J. Lewis, campaign treasurer along with an extra measure for the chairman of the Women's Division, Mrs. Harold Farnsworth. These men and women of the sponsoring committee, by lending their names and support to the Army's campaign, are greatly responsible for the confidence and enthusiasm maintained throughout the drive. The volunteer workers performed a difficult task in their collection work for the drive, but one which will repay them in the deep, inner satisfaction of a job well done.

Last year, the returns from the annual appeal totaled $2658.63; this year that sum was topped with a final return of $2838.96.

Throughout the coming year, the Salvation Army asks its friends in Winchester to try and become better acquainted with the activities of the Army. Try to visit its up-to-the-minute Stanford Street Day Nursery or the South End Boys' Club, which is one answer to the prevention of juvenile delinquency. Maybe you will find time to drop in at one of the Red Shield Clubs, in short, get to know the Salvation Army in action, meet it face to face.

We have in stock now Scrap Books, price $1. Wilson the Stationer, Star Building.

WINCHESTER DISTRICT NURSING ASSOCIATION

A meeting of the directors of the District Nursing Association was held on Friday the third of December at the Locatelli Building on Main street.

The following directors were present: Mrs. Harlow Russell, president; Mrs. Wayne Davis, vice president; Mrs. Ralph T. Jope, secretary; Mrs. Alfred J. Higgins, Mrs. Everett P. Stone, Mrs. James McGovern, Mrs. Marshall Symmes, Mrs. Leslie Tucker, Mrs. William Kugler, Mrs. Colver P. Dyer, Mrs. James Willing.

Mrs. O'Leary reported 284 visits for November an increase of 68 visits for October.

A very interesting and instructive talk on Malaria was given by Mrs. O'Leary.

XMAS TREES AT 26 CHURCH STREET

Obtaining a fine selection of Xmas trees from Northern Maine, where the cutters had to wade through three feet of snow, selecting each individual tree for size and shape, a display for sale is being held at 26 Church street opposite the Winchester Trust Co. Only the choicest trees are on sale.

Hot Sand and Snow Shovels

"If there's anything really funny about being in Egypt and missing Christmas in New Hampshire," writes one of our Boston and Maine men in the Army, "perhaps it's the thought I had on Thanksgiving Day. Sitting toasting my — er, — shins on the sand here, it occurred to me that I won't have to use a snow shovel this winter.

"But, oh boy! I'd give anything right now to be able to hear the section foreman yell: 'Get those snow shovels out, boys. They're hiring an extra gang to help us. Blizzard due tonight.'"

With winter hard upon us — and snow shovels already in use along the northern rim of our Boston and Maine lines in New Hampshire and Maine — our dual job of supplying continuous transportation to the home front and towards the war fronts is becoming increasingly tough. For come blizzard or blitzkrieg, nothing must delay the steady flow of war goods, food, and fighting men to the fighting fronts.

We think you'll agree that in normal times, with extra help ours for the hiring, we've been able to cope with snow and sub-zero temperatures pretty satisfactorily. We hope we'll have as good a record this winter.

But with over 2,900 of our men now in uniform, and new employees harder to get than butter, the problem of the snow shovel is going to be a real one whenever snow falls this year. Despite all our railroad's modern snow fighting machinery and the efficiency of our regular forces in blizzard emergencies, there are places, especially in yards and at switches, where the old-fashioned shovel with a man or woman behind it is still a necessity of keeping the wheels turning in wintertime.

So, if some morning this winter you find that your station platform isn't shoveled properly, your train runs late, the cars are cold, or you are delayed enroute, please remember that every one of us on the railroad is doing his very best.

We can tell you, frankly, that troop trains and freight trains moving necessary war materials are the "coddled babies" today. Move them first is the order.

We're pretty sure you'll take any discomforts you may encounter with a sort of "well, wading in snow isn't as bad as wading through a jungle, and after all snowflakes are better than bombs".

You may all be sure we shall not ask you to take any discomforts if we possibly can avoid doing so.

Boston and Maine

FIGHT INFANTILE PARALYSIS JANUARY 14-31

ONE OF AMERICA'S RAILROADS—ALL UNITED FOR VICTORY

C. H. SYMMES & CO.
747 Main Street
Winchester — — Mass.
Hay - Grain - Feeds - Seeds - Fertilizers
B.P.S. PAINTS
Dog Foods and Bird Seeds a Specialty
d10-2t

Bundles from Britain
Imported Woolens Await Your Choice
SUITS MADE TO MEASURE
R. Levine & Co.
524 Main Street Winchester
d10-2t

Season's Greetings
TEXACO
REG. T. M.
Murphy and Reardon
YOUR TEXACO DEALER
641 MAIN STREET TEL. WIN. 2343
d10-2t

Fells Plumbing Co.
656 MAIN STREET WINCHESTER
TEL. WIN. 0902 and 0903

Plumbing & Heating by Competent Workmen

Prompt and Efficient Service
d10-3t

Christmas Greetings

Winchester Jenney Station
W. P. ROBERTS
611 Main Street — Winchester
Tel. Win. 0102
d10-2t

Get $4 for $3 out of your CHRISTMAS savings — invest in WAR BONDS. Keep on BACKING THE ATTACK.

UNIVERSITY
HARVARD SQ. KIR. 4580

Now thru Saturday
Humphrey Bogart in
"SAHARA"

CHANCE OF A LIFETIME

Children's Movie - Sat., 10 A. M.
Dec. 11
Joel McCrea, Barbara Stanwyck in
"UNION PACIFIC"

POPEYE CARTOON

Sun., Mon. Tues. Dec. 12, 13, 14
Nelson Eddy, Susanna Foster in
Phantom of the Opera

Jimmy Rogers, Noah Beery, Jr. in
PRAIRIE CHICKENS

Wed., Dec. 15, Review Day
Margaret Lockwood, M. Redgrave in
"The Lady Vanishes"

Carole Lombard, F. MacMurray in
MADE FOR EACH OTHER

Thurs., Fri., Sat. Dec. 16, 17, 18
Bob Hope, Betty Hutton in
"Let's Face It"

Constance Cummings in
SOMEWHERE IN FRANCE

Continuous daily from 1.30

MEDFORD THEATRE
MEDFORD SQUARE
Phone Mystic 1800

Now Playing
LESLIE HOWARD in
"SPITFIRE"

MARTHA SCOTT in
HI DIDDLE DIDDLE

Uncle Ned's Varieties
EVERY SAT. NITE

WEEK OF DEC. 12
Sun., Mon., Tues., Wed.
WALLACE BEERY in
Salute to the Marines

CHARLES COBURN in
MY KINGDOM FOR A COOK

Thurs., Fri., Sat., Dec. 16, 17, 18
JOHN GARFIELD in
"Fallen Sparrow"

RICHARD DIX and
JANE WYATT in
BUCKSKIN FRONTIER

Mat. 1.45 Eve. 6.45
Sun. 1 to 11

WINCHESTER THEATRE
PHONE WINCHESTER 2500

Mat. 2 P. M. Eve. 6:30 Cont.
Mat. 15c-28c Eve. 20c-40c
Sundays and Holidays
2-11 P. M. Continuous

Now Playing
CRASH DIVE
Tyrone Power, Dana Andrews
James Gleason

What's Buzzin' Cousin
Ann Miller, Rochester

Sun., Mon., Tues., Wed.
We've Never Been Licked
Richard Quine, Noah Beery, Jr.
Ann Gwynne

Stormy Weather
Lena Horne, Bill Robinson,
Cab Calloway

Thurs., Fri., Sat.
Coney Island
Betty Grable, Cesar Romero,
Geo. Montgomery

Ox-Bow Incident
Henry Fonda, Dana Andrews,
Mary Beth Hughes

NOTICE OF LOST PASS BOOK

In compliance with the requirements of Chapter 590, Section 40, Acts of 1908, as amended by Chapter 491, Section 6, Acts of 1909, and by Chapter 171, Section 1, Acts of 1912, notice is hereby given of the loss of pass-book No. 3453.

WINCHESTER TRUST COMPANY
Winchester, Mass.
Donald J. Lewis, Treasurer
d3-3t

NOTICE OF LOST PASS BOOK

In compliance with the requirements of Chapter 590, Section 40, Acts of 1908, as amended by Chapter 491, Section 6, Acts of 1909, and by Chapter 171, Section 1, Acts of 1912, notice is hereby given of the loss of pass-book No. 3531.

WINCHESTER TRUST COMPANY,
Winchester, Mass.
Donald J. Lewis, Treasurer
d3-3t

STRAND
WOBURN
Woburn 0696
Mat. 2 P. M. Eve. 6:30 P. M. Cont.
Sat., Sun., Holidays 2-11 Cont.

Now thru Saturday
SALUTE TO THE MARINES
Wallace Beery, Fay Bainter
Honeymoon Lodge
David Bruce, Harriet Hilliard

Sunday, Monday, Tuesday
THE FALLEN SPARROW
John Garfield, Maureen O'Hara
My Kingdom for a Cook
Chas. Coburn, M. Chapman

Wed., Thurs., Fri., Sat.
LETS FACE IT
Bob Hope, Betty Hutton
Passport to Suze
Warren Williams, Ann Savage

Wakefield
THEATRE
Weekday Mat. 2 Sundays Mat. 3
Eve. 7.45
C. W. Hodgdon F. J. Howard
Sole Owners

Now Playing
Sonja Henie, Jack Oakie in
WINTERTIME
G. Montgomery, Annabella in
Bombers Moon
Extra Added Attraction
Mountain Fighters
(In Technicolor)

Sun., Mon., Tues. Dec. 12, 13, 14
Merle Oberon, Brian Aherne in
FIRST COMES COURAGE
Ann Miller, John Hubbard in
What's Buzzin' Cousin?

Wed., Dec. 15, Request Day
Katharine Hepburn, Paul Lukas in
LITTLE WOMEN
Robert Young, Marsha Hunt in
Joe Smith American

Thurs., Fri., Sat. Dec. 16, 17, 18
Wallace Beery, Fay Bainter in
SALUTE TO THE MARINES
Patric Knowles, Rosemary Lane in
All By Myself

Coming Sun., Mon., Tues., Dec. 19, 20, 21 Gary Cooper in **Pride of the Yankees**

On the Way—Let's Face It, Phantom of the Opera, Fallen Sparrow, Thank Your Lucky Stars, They Got Me Covered, Johnny Come Lately.

Stoneham
THEATRE
Telephone Stoneham 0092
Mat. 1:45. Eves. 6:30 or 6:45
Continuous Till 11 p. m.

Fri., Sat., Dec. 10, 11
★ SONJA HENIE
Jack Oakie · Cesar Romero · Carole Landis
Wintertime
WOODY HERMAN and His Orchestra

co-feature
THEY CAME TO BLOW UP AMERICA

Sun., Mon., Tues., Dec. 12, 13, 14
THIS IS THE ARMY
ALSO SELECTED SHORTS

Wed., Dec. 15, Review Day
Rosalind Russell, Fred MacMurray in
TAKE A LETTER DARLING
Second Big Hit
P. Morrison, Allan Curtis in
HITLER'S MADMAN

Only One Complete Show Wed. Eve. Starting at 7.45. Doors open at 7.15.

Thurs., Fri., Sat., Dec. 16, 17, 18
Wallace Beery, Fay Bainter in
SALUTE TO THE MARINES
—also—
APACHE TRAIL

Special Comedy Carnival Show Sat. Morning, Dec. 18 at 10.15 a. m. Funnies and a Cowboy Picture for Children and Grown Ups

WOMEN'S WAR BOND COMMITTEE

The Winchester Women's War Bond Committee is continuing the sale of stamps and bonds at Woolworths and the Post Office booth will be opened Monday. People are urged to make their purchases for Christmas giving now, so that the bond applications may be filled promptly.

The following organizations are in charge of the booths:

Dec. 13: Women's Republican Club
Dec. 14: Smith College Club
Dec. 15: League of Women Voters
Dec. 16: Mt. Holyoke Club
Dec. 17: Wellesley Club
Dec. 18: Girls from the High School

MOVIE CLOCK

STRAND THEATRE, MALDEN

Thursday to Wednesday, Dec. 9 to 15: Sahara: 3:25, 9.25; Paris After Dark: 1.55, 8.

Saturday and Sunday, Dec. 11-12: Sahara 2, 6.05, 9.25, Paris After Dark, 1:35, 4.40, 8.

WAKEFIELD THEATRE

Friday and Saturday: Wintertime: 6.10, 9.15, Bomers Moon: 2.20, 8.05.

Sunday: First Comes Courage 1.15, 9; What's Buzzin' Cousin?: 3.09, 7.51.

Monday and Tuesday, First Comes Courage, 3.15, 9; What's Buzzin' Cousin? 2.09, 7.54.

Wednesday: Little Women: 3.10, 9: Joe Smith American: 2.08, 7.53.

Thursday, Friday, Saturday: Salute to the Marines: 3.10, 8.55; All By Myself, 2.05, 7.50.

UNIVERSITY THEATRE, CAMBRIDGE

Now thru Saturday: Sahara, 2.50, 6:05, 9:20; Chance of a Lifetime: 1:35, 4.50, 8.05.

Sunday, Monday, Tuesday, Dec. 12, 13, 14: Phantom of the Opera: 3, 6.10, 9.15; Monday only: 2, 5.03, 8.10; Prairie Chickens: 2, 5.05, 8.10; Monday only: 3.45, 6.55, 10.

Wednesday, Review Day, Dec. 15: The Lady Vanishes: 3, 6.20, 9.10, Made for Each Other: 1.30, 4.15, 8.05.

Thursday, Friday, Saturday, Dec. 16, 17, 18: Let's Face It: 3.20, 6.30, 9.40; Thursday only: 1.45, 1.55, 8.05; Somewhere in France 1.45, 1.55, 8.05; Thursday only: 1.15, 1.55, 8.05.

STONEHAM THEATRE

Friday and Saturday: Wintertime: 3.15, 8.20, They Came to Blow Up America: 2, 6.45, 9.15; News, 1.45, 8.

Sunday: This Is the Army: 2.25, 4.30, 6.45, 9; News: 2, 4.20, 6.25, 8.10, Shorts: 2.10, 4.30, 6.35, 8.50.

Monday and Tuesday: This Is the Army: 2.25, 6.15 9.10, News: 1.15, 8.40; Shorts: 2, 8.55.

Wednesday: Take a Letter Darling: 3.25, 9.25; Hitler's Madman, 2.05, 8.05; News: 1.45, 7.45.

Thursday, Friday, Saturday: Salute to the Marines, 3.10, 8.20, Apache Trail: 2.05, 6.45, 10, News: 1.15, 8; Special Saturday morning show for children 10.15 a. m.

WINCHESTER THEATRE

Sunday, Dec. 12: Stormy Weather: 3.51, 7.13; We've Never Been Licked: 2, 5.22, 8.11

Monday, Tuesday, Wednesday, Dec. 13, 14, 15: Stormy Weather: 2.08, 6.30, 9.46; We've Never Been Licked: 3.33, 7.55.

Thursday, Friday, Saturday, Dec. 16, 17, 18: Ox-Bow Incident: 2, 6.30, 9.36; Coney Island: 3.33, 7.53.

NOTICE OF LOST PASS BOOK

In compliance with the requirements of Chapter 590, Section 40, Acts of 1908, as amended by Chapter 491, Section 6, Acts of 1909, and by Chapter 171, Section 1, Acts of 1912, notice is hereby given of the loss of pass-book No. 3104.

WINCHESTER TRUST COMPANY,
Winchester, Mass.
Donald J. Lewis, Treasurer
d3-3t

COMMONWEALTH OF MASSACHUSETTS
MIDDLESEX, SS. PROBATE COURT

To all persons interested in the estate of Mary A. Warren of Winchester in said County, under conservatorship.

The conservator of the property of said Mary A. Warren has presented to said Court for allowance his first and second accounts.

If you desire to object thereto you or your attorney should file a written appearance in said Court at Cambridge before ten o'clock in the forenoon on the fourteenth day of December 1913, the return day of this citation.

Witness, John C. Leggat, Esquire, First Judge of said Court, this nineteenth day of November in the year one thousand nine hundred and forty-three.

Loring P. Jordan, Register
n26-3t

NOTICE OF LOST PASS BOOK

In compliance with the requirements of Chapter 590, Section 40, Acts of 1908, as amended by Chapter 491, Section 6, Acts of 1909, and by Chapter 171, Section 1, Acts of 1912, notice is hereby given of the loss of pass-book No. 3719.

WINCHESTER TRUST COMPANY,
Winchester, Mass.
Donald J. Lewis, Treasurer
d3-3t

COMMONWEALTH OF MASSACHUSETTS
MIDDLESEX, SS. PROBATE COURT

To all persons interested in the estate of Carrie E. Swan Coffin late of Winchester, in said County, deceased.

A petition as amended has been presented to said Court, praying that Augustus W. Coffin of Winchester in said County, be appointed administrator of said estate, without giving a surety on his bond.

If you desire to object thereto you or your attorney should file a written appearance in said Court at Cambridge before ten o'clock in the forenoon on the twenty-seventh day of December 1943, the return day of this citation.

Witness, John C. Leggat, Esquire, First Judge of said Court, this eighth day of December in the year one thousand nine hundred and forty-three.

Loring P. Jordan, Register
d10-3t

COMMONWEALTH OF MASSACHUSETTS
MIDDLESEX, SS. PROBATE COURT

To all persons interested in the estate of Mary Flaherty late of Winchester in said County, deceased.

A petition has been presented to said Court for probate of a certain instrument purporting to be the last will of said deceased by John Flaherty of Winchester in said County, praying that he be appointed executor thereof, without giving a surety on his bond.

If you desire to object thereto you or your attorney should file a written appearance in said Court at Cambridge before ten o'clock in the forenoon on the third day of January 1944, the return day of this citation.

Witness, John C. Leggat, Esquire, First Judge of said Court, this eighth day of December in the year one thousand nine hundred and forty-three.

LORING P. JORDAN, Register
d10-3t

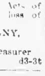

You can eat your cake and have it, too—if you invest your CHRISTMAS savings in WAR BONDS. Keep on BACKING THE ATTACK.

FIRST CHINESE SHOW HAD PRE-VIEW

On Tueday evening, president Lyle Bush of the Winchester Art Association opened the preview of the first Chinese Art Exhibition ever held in Winchester. In introducing Mrs. Helen Van Gorder of Newton, speaker for the evening, he suggested the difference between Western and Eastern Art in the desires of two characteristic artists, Giotto wishing to paint a fly so realistically that the observer might wish to touch it; the oriental master wishing that before his brush strokes dried his dragon would leap into life.

Mrs. Van Gorder, whose tranquil charm bespoke her many years in the Orient, carried this theme of the spiritual force and cultural background of all great Chinese Art, be it painting, lacquering, or embroidery, down through the ages. She reminded her audience that China has a past extending into the 25th century B. C.; that when the peoples of western world had not yet emerged from savagery, China's civilization had reached its golden age; that cotton and silk were being woven in 2000 B. C. in China; that in the 18th century more pages written and printed existed in Chinese than in all other languages put together.

The high spot of the evening was reached, when Mrs. Van Gorder, to illustrate Chinese symbols, asked Mesdames Coles and Whitney of Newton, and Miss Josephine Durrell of Melrose garbed in richly embroidered silken gowns, formerly worn by royalty and families of high Chinese officials, to circulate through the gallery that all might observe closely the exquisite refinement of the handwork. The speaker's talk provided a key to understanding the Chinese and their cultural contributions to the world. In the spring, Mrs. Van Gorder, will once again open to groups for the benefit of United China relief, her "moongate" home, built especially around her Chinese garden to house her priceless Chinese treasures.

Hostesses for the evening were Mrs. Gerald Curtis and Mrs. Alfred Lawson, the latter being responsible for the festive table, with its stylized wooden Christmas tree, painted in pastels, holding 21 lighted candles. Miss Edith Caverly and Mrs. Blanche S. Bernard poured punch from silver pitchers on Sheffield trays, adding an especially decorative note to the occasion by their lovely antique Chinese gowns; as did Mrs. Lawrence McPeake in serving.

All numbered wall pieces of the Robinson collection are for sale for the benefit of United China Relief, and the exhibit will remain open daily from 10 a. m. to 9 p. m. through Dec. 29.

LECTURE BY DR. TOZIER

A capacity audience greeted Dr. Charles H. Tozier at the First Congregational Church Tuesday evening, when he showed slides and motion pictures of restored Williamsburg, Va.

This was the first public showing of these pictures, which Dr. Tozier took at the request of John D. Rockefeller, who financed the restoration of the ancient capital of Virginia. The pictures were in color, some of them taken under most difficult conditions, and by special permission of Mr. Rockefeller. Pictures of people dressed in the gorgeous costumes of Colonial days were thrown on the screen, and interiors of old buildings, including the church, the Governor's mansion, the jail, the inn, the Capitol and other buildings fascinated the large audience.

As a bonus, Dr. Tozier also showed motion pictures of flowers in the act of blooming, many of them from Mrs. Wadsworth's greenhouse, here in Winchester. By compressing four days in the life of an unfolding flower into four seconds, Dr. Tozier achieved some remarkable effects, which left the audience gasping with surprise.

If the opportunity is ever presented again in Winchester for people to see these pictures, no one should miss this remarkable display.

GIRL SCOUT TROOP TALES

We hear that Troop 1 celebrated its 21st birthday with a registration ceremony and party. Mrs. Foster Spofford, Mrs. Edward Zinn and Mrs. A. H. Warner are leaders for this troop and they had invited the troop committee to take part in their celebration. They were in luck to have all this committee there and Mrs. Adin Bailey, Mrs. Robert Keeney, Mrs. Edwin Rice and Mrs. Francis McCall helped to make the affair a happy success. The girls had arranged their own hospitality and refreshments were served by Dorothy Burracher, Joan Scott, Marjory Bugbee, Priscilla Turner, Ann Barrett, Beverly Gay and Martha Knowlton.

This troop is made up of seventh grade girls and they just aren't party girls, they have their serious side to such as donating a week's dues to the United War Fund drive and selling defense stamps on Saturday at Woolworths.

Ruth Halm reports for Troop 6 that the girls taking the arts and crafts badge have finished it with their consultant Mrs. Votaw, and Mrs. Morse has announced that all the girls taking the first aid course under her instruction passed with flying colors.

Troop 6 is divided into three patrols and have chosen the following names and leaders: Minute Man, Leader, Ruth Halm, assistant, Cynthia Morse. Crusaders, Leader, Louis Freeman, assistant, Betsey Chilcott. Bluebells, Leader, Linda Bartlett, assistant, Jakie Fritch. The girls who were new to this troop this year enjoyed a pleasant afternoon with Miss Mead at the Public Library who showed them through so that they will be familiar with where the books are located and will take advantage of this precious opportunity.

Old Farmer's Almanacs at the Winchester Star, 3 Church street.

GRANADA THEATRE, MALDEN
FOR INFORMATION ALL THEATRES CALL MALDEN 7654

Now Playing, Thursday to Wednesday, Seven Days
PAT O'BRIEN, RUTH WARWICK and ROBERT RYAN
in the Life Story of the Late Major Cavanaugh
"THE IRON MAJOR"

JIMMY ROGERS, MARJORIE WOODWORTH,
NOAH BEERY, JR. in
"PRAIRIE CHICKENS"

MYSTIC
Now Playing—Thurs. to Wed.—7 Days
George Raft, Gary Cooper and
Frances Dee in
SOULS AT SEA

Barbara Stanwyck, Joel McCrea in
UNION PACIFIC

STRAND
Now Playing—Thurs. to Wed.—7 Days
Humphrey Bogart, Bruce Bennett,
J. Carroll Naish
In the Successor to Casablanca
SAHARA

George Sanders, Phillip Dorn,
Brenda Marshall in
PARIS AFTER DARK

BOOKS
FOR
CHILDREN
make an ideal gift
this Christmas
Mary Spaulding's
BOOKSHOP
39 THOMPSON STREET WINCHESTER
WINCHESTER 1810
d10-2t

JUNIOR - SENIOR CLASS PLAY
JUNE MAD
A Comedy
High School Auditorium
SATURDAY EVENING, DEC. 18, 1943 — 8.15 P. M.
Reserved Seats 75c—Tax 8c—Total 83c
50c — Tax 5c — Total 55c
On sale at McCormack's and High School

BOWL FOR HEALTH AND EXERCISE
BOWLING BUILDS BETTER BODIES
UNDER NEW MANAGEMENT
WINCHESTER BOWLADROME
LOCATELLI BUILDING
CLUBS, ORGANIZATIONS, LEAGUES AND FAMILY
GROUPS ARE EARNESTLY SOLICITED
For Reservations Phone
WINCHESTER 0389-M
Garrett D. Foley Proprietors John F. Toomey
d3-2t

THE WINCHESTER THRIFT SHOP
wishes to extend to its many friends and supporters
THE GREETINGS OF THE SEASON
and hopes, in the coming year, to be able to continue to
serve this and surrounding communities with
attractive goods at attractive prices.
d10-3t

Big Bob Jackson, terrific left end on last year's championship Winchester High School football team, reported in Boston Tuesday for induction into the United States Navy. He found upon arrival there was no company forming on that day and he was returned home for another week to await further orders.

Lt. and Mrs. A. Harmon Hall of Madison avenue west, are the parents of a daughter, Elizabeth Roxanne born Dec. 5 at the Faulkner Hospital. The paternal grandparents are Mr. and Mrs. H. Arthur Hall of this town.

Old Farmer's Almanacs at the Winchester Star, 3 Church street.

— NEAR CENTER —

Attractive home near schools and transportation. Living room, dining room, library, kitchen. 4 bedrooms and bath on second floor. 2 bedrooms and bath on third. Recreation room in basement. Excellent oil heating system. Secluded screened porch. Available now. $12,000.

FESSENDEN

KATHRYN P. SULLIVAN, Realtor

3 COMMON STREET WIN. 0984 - 0251-W - 1348

ONLY 17 DAYS

remain to register your car if you want your plates for Jan. 1. Easy Method of Payment. Plate Service.

Walter H. Wilcox - Inc. Insurance

WINCHESTER 1860 Tanners Bank Building WOBURN 0333-0331

FOR SALE

3—6 room now vacant. Can move into at once.

1—2 family on Highland avenue. A very good investment.

P. T. FOLEY CO.

REAL ESTATE and INSURANCE — MORTGAGES

599 MAIN STREET — WINCHESTER
Tel. Winchester 1492 — 1599-M

AUCTION SALE

at 547 MAIN ST., STONEHAM

THURSDAY DEC. 16

Consisting of tables, chairs, antiques, glass and new toys, dolls, wheelbarrows, kiddie carts, games, rocking horses, and other articles too numerous to mention.

M. J. FOLEY & SON

AUCTION 1 to 6 P. M. and 7:30 P. M. to 11 P. M.

PLENTY OF HEAT

WINCHESTER'S

Junk Dealer

HIGHEST PRICES PAID

Call Ed. MURPHY

TEL. WIN. 0107-M 18 CLARK ST.

NEWSY PARAGRAPHS

Mr. and Mrs. George S. Tompkins of Glengarry have moved in town to the Myles Standish Hotel for the winter.

Some one threw an automobile complete with engine, even if worn out on the town dump recently. Did that person ever hear of collecting scrap for the war?

NEWSY PARAGRAPHS

Ever use a taxi? Call M. Queenin, tel. 1673. je28-tf

Mrs. Ernest H. Crockford of Clematis street received a cablegram this week from her husband who is overseas. He has been with the Sea Bees in the Southwest Pacific for almost a year. He is now on an unnamed island enjoying a well-needed rest.

Two Winchester men, Cpl. Harold J. Fitzgerald of Winchester place and Cpl. Albert E. Thorne of Sheridan circle, have recently returned from active duty overseas. Both men are patients at McCloskey General Hospital, Temple, Texas.

Mr. Walter Gage of Bronxville, N. Y., has been the guest of Mr. and Mrs. Erskine N. White this week.

Keep Him Warm

Wool And Beacon Bath Robes
Flannel Night Robes And Pajamas
Wool And Fur Lined Gloves
Medium And Heavy Wool Socks
Flannel Shirts And Wool Scarfs

For The Ladies

Attractive Silk And Corduroy Bags
Silk And Knitted Bed Jackets
White Aprons And Peasant Aprons
Leather Skating Gloves And Mitts
Ladies' Silk Hosiery And Underwear
Suitable Gifts For Service Men

Franklin E. Barnes Co.

Open Wednesday Afternoons Tel. 0272

FOR SALE

Near schools and transportation, well built house in excellent condition. 8 rooms, 2 baths, 2-car garage. Price $12,500

FOR RENT — FURNISHED

Immediate occupancy. Modern 6 room house, fine view. Price $75.00.

RUTH C. PORTER, *Realtor*

33 Thompson Street Win. 1310

TEL. WIN. 2575 or 1310

WINCHESTER

$12,000—Exceptional home for large family. Large living room with fireplace, library, dining room, kichen. Five bedrooms, 2 baths. Recreation room with fireplace. Open porch. Very fine heating system with oil. Large wooded lot. Near center. Immediate occupancy.

11 SHEFFIELD WEST

Unusual bungalow in one of the best locations in town. Six rooms, oil heat, garage. Immediate occupancy.

EAST SIDE

Two-family home in very good condition. Five rooms and bath each apartment. Available Dec. 15. $6000.

$5900—Small, compact home, six rooms, fireplace, garage. Available now.

MURRAY & GILLETT, Realtors

45 THOMPSON STREET

WIN. 2560 - 2561 EVE. 0365-M - 0143-W

Winchester Homes

FOR SALE—Owner leaving State wishes to sell modern seven room home with garage. $7500.

FOR RENT—Attractive small home. $60.

VERNON W. JONES

REAL ESTATE

National Bank Building Win. 0898 or 1163

NEWSY PARAGRAPHS

For experiened service or repairs on all makes of sewing machines or vacuum cleaners, Call **E. W. Clark**, Win. 0140-W. au14-tf

Allen W. Abbott, son of Mrs. Arthur H. Abbott of Lloyd street and member of the naval training unit at Tufts College, has been one of 97 students named to the dean's list for the summer term which ended Nov 1.

Fancy and plain aprons for gifts. Call Mrs. McGaragle, tel. Win. 1044. d10-2t

George C. Wiswell, Jr., son of Mr. and Mrs. George C. Wiswell of Fletcher street, has been accepted as a candidate for the naval aviation cadet program. He is a senior at Tabor Academy and was a member of this year's football team.

Mr. and Mrs. Charles Gordon (Janet Burns) of New York and Winchester are the parents of a son, Christopher Michael, born Dec. 4 at the Richardson House . Mrs. Gordon is the daughter of Mrs. Robert Burns (Marjorie Mills) of Rangely.

Work on tearing down the Skilling mansion across from the town hall is progressing rapidly. The roof is now off and all the plastering on the inside of the building has been removed. The ground keepers house near the river has already been removed. This building was once a school house and it was here that a group of men met in March 1839 to form the present Congregational Church.

The Police received their first call about attempts to solve the Christmas tree shortage last Sunday afternoon when Mrs. Carietta W. Proverbs of 158 High street reported that some one had cut down a large evergreen on her property.

Frannie Poirier, son of Mrs. Aline Poirier of Stevens street, is now training for a commission in Naval Aviation at High Point, N. C. He is the former Winchester High School football and basketball player.

Capt. William Hickey, Medical Corps, USA, son of Mr. and Mrs. William F. Hickey of Edgehill road, after seeing service in the African campaign, is now on duty with the Army of Occupation in Italy.

Ensign Jean Peel, daughter of Mr. and Mrs. Joseph B. Peel of Pickering street, is being transferred from duty at the Chelsea Naval Hospital to San Diego, Cal. She is a nurse in the Naval Reserve and has been in the service for about six months.

Friends of Lt. Hilda G. Hope, Army Nurse Corps, will be glad to learn that she has been recently discharged as a patient from the Schick Hospital at Clinton, Iowa and has been assigned to temporary active duty at the Billings General Hospital, Fort Benjamin Harrison, Indiana.

Robert S. Ward of 432 Washington street has been commissioned a 2nd lieutenant at the Transportation Corps Officer Candidate School, New Orleans, La. He attended Winchester High School.

The Fire Department had a busy time of it yesterday afternoon with grass and brush fires. At 2:48 there was a grass fire on town land at the rear of the Bryer farm on Washington street and at 4:58 there was a woods fire at Ridge street and Hutchinson road. The worst fire was that set by boys at 5:30 at the rear of the Eastern Felt Mill on Canal street the flames extending well into Wildwood Cemetery. Box 48 was put on at 5:30 and the firemen twice had to call for additional help before the blaze was finally extinguished. Water Supt. Harry Dotten picked up two boys at the fire and took them to Headquarters where they were questioned. Since there was more or less doubt as to whether they were spreading the fire or helping, as they contended, to put it out they were permitted to go.

NEWSY PARAGRAPHS

For Spencer Foundation Garments, call Mrs. Irene D. Sittinger, 25 Lakeview road, Winchester 1575. Fittings at your home for style and health garments. d10-2t*

Pvt. George R. McDonough, son of Mrs. Elizabeth D. McDonough of 79 Bacon street successfully made his fifth and qualifying jump Friday night at Fort Benning, Ga. This tactical night jump completed his Parachute Jump Training which lasted the standard four weeks and which included jumping from the towers 250 feet high and learning completely the technique of safe parachute jumping and landing. He has earned the right to wear the coveted Wings and Boots of the U. S. Army's most modern soldier, the Paratrooper.

Order Christmas wreaths now. All sizes, 6 in. to 3 ft. Reasonable prices. Snowflake Gardens, Hattie E. Snow, 39 Forest street, Win. 1018.

The Star is informed that Helen Brownell and June Doherty, clerks in the Selective Service Board's office at the town hall are Sinatra fans of a sort at least, having, according to report, been twice to Boston to hear "the Voice". Neither swooned on either occasion which of course bars them from rating as Grade A devotees.

Cummings *the* Florist

18 Thompson Street Tel. Win. 1077

FLOWERS

A FULL LINE OF CUT FLOWERS AND PLANTS

Open from 8:30 A. M. to 5:30 P. M.

Charles Forester, *Manager*

JULIE'S PASTRY SHOPPE

WEEK END SPECIALS

Prune Apricot Layer Cake	60c
Cherry Pies	40c
Pecan Ring	40c
Orange Sponge Cake	40c
Assorted Rolls	doz. 20c

Baked Beans and Brown Bread

3 Winchester Terrace — Tel. Win. 2462

FOR CHRISTMAS GIFTS

ART STUDIO

PICTURES — MIRRORS

Beautiful and Practical
Lasting Gifts that always reflect your thoughtfulness

MALCOLM G. STEVENS

78 Summer Street Arlington

TEL. ARLINGTON 4112 - 4113

(Corner Mill Street - near Arlington Center)

NEWSY PARAGRAPHS

How paint keeps your home always in style and protected. A brief digest of the advantages of painted homes with color-styling suggestions and other interesting information. **The Old Painter, Carl Larson, Tel. Win. 1690.** ap3-tf

Supt. of Streets Parker Holbrook attended the banquet and meeting of the New England Road Builders' Association Monday evening at the Hotel Statler in Boston. He was accompanied by Assistant Supt. Michael Grant.

It is reported that Alvin M. Litchfield, chairman of our local ration board, has taken over the ownership of the Blacksmith Shop which is a well known eating place famous for its steaks and chops and is located on the state highway near Whitman.

The Christmas meeting of the Dartmouth Women's Club of Boston will be held Dec. 15 at the Hotel Vendome. The Lexington Choral Society will be the program for the afternoon.

Fireman Walter Skerry of Russell road is reported as confined to his home with an unusual injury, a displaced vertebra in his neck, which he sustained while on duty at the Central Station. The injury has caused Fireman Skerry considerable suffering, and was so painful when it occurred that he collapsed.

Marriage intentions have been filed with the town clerk by Ralph Timothy Colliander, 48 Forest street and Helen Frances Swymer, 15 Richardson street.

Construction paper, all colors, Winchester Star, 3 Church street.

NEWSY PARAGRAPHS

Pfc. Charles W. Blanchard recently spent a few days furlough with his parents Mr. and Mrs. Wallace Blanchard of 5 Ravenscroft road. He received his basic training with the AA at Camp Haan and Camp Irwin in California and was selected as a result of competitive examinations to join the ASTP. He is now at the S. D. School of Mines, Rapid City, South Dakota, taking advanced Civil Engineering and expects to complete his course about Aug. 1.

SPIRELLA

Feel better and look better in SPIRELLA individually designed health supports. Call Mrs. Constance S. Joslin, 310 Main street, Winchester 0837-R for a demonstration in your own home. d3-3t

CLOSED

For The Duration

Canton Laundry

SHORE ROAD WINCHESTER

All Bundles Must Be Called for by Dec. 18 d3-2t*

THE DOLPHIN

ANTIQUES BOUGHT and SOLD

(Winter)
5 Park Street, Winchester
(Summer)
143 Granite St., Pigeon Cove, Mass. n5-tf

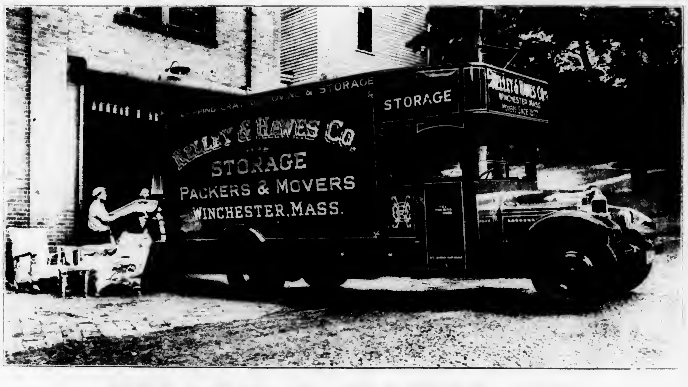

KELLEY & HAWES CO.

Established 1877

Packers and Movers

-: STORAGE :-

SEMI-WEEKLY TRIPS

MAINE, NEW HAMPSHIRE, CONNECTICUT, NEW YORK, PHILADELPHIA, WASHINGTON

MAIN OFFICE 5 PARK STREET, WINCHESTER

Telephone WINchester 1477

Formerly WINchester 0174

CHAIRS and TABLES for ALL OCCASIONS

BONDED AND INSURED CARRIERS

PUBLIC LIBRARY,
WINCHESTER,
MASS.

THE WINCHESTER STAR.

VOL. LXIII NO. 18 THE WINCHESTER, MASS., STAR, FRIDAY, DECEMBER 17, 1943 PRICE SEVEN CENTS

Music for the Christmas Season in Winchester

Churches Offer Special Programs

CRAWFORD MEMORIAL METHODIST CHURCH

Rev. Roger E. Makepeace, Minister

Dec. 19 at 10:45 A. M.
Organ Prelude: Noel ... D'Aquin
Miss Isabelle V Warren, Organist
Call to Worship
Hymn: There's a Song in the Air ... Harrington
Invocation
The Lord's Prayer
Childrens Message: The Light of the World
Choir Anthems:
Christians Awake ... Maunder
Sing We All Noel ... York
Responsive Reading: 51st Sunday
The Apostle's Creed
The Gloria Patri
The Scripture Lesson: St. Matthew 2:1-11
Call to Prayer: Silent Night
Pastoral Prayer
Soprano Solo: The Birthday of a King ... Neidlinger
Miss Beth Johansen
Hymn: It Came Upon the Midnight Clear
Sermon: Where Is Christmas This Year?
Offering
Doxology
Hymn: Hark the Herald Angels Sing
Benediction
Organ Postlude: Toccata ... Kinder

On Friday, Christmas Eve at 11 o'clock the Crawford Memorial Methodist Church will again hold its reverent and meaningful candlelight carol worship service. This service inaugurated by the pastor, Rev. Roger E. Makepeace five years ago is always attended by many from other churches in the town and from neighboring communities. Dim-out conditions may exist outside but inside the attractive colonial-styled sanctuary, decorated with Christmas greens many will come to celebrate the birth of Christ, the Prince of Peace.

The Choir and Miss Beth Johansen, soprano soloist will participate in the service and lead the congregation in the singing of the Christmas carols, which form an important part of the service.

The free-will offering will be received for the cause of Russian War Relief.

The church will be open at 10:30 p. m. for those coming early for meditation. Worshippers from other denominations, having no service in their own church are welcome, and are invited to attend this Christmas Eve service.

Service at 11 P. M., Dec. 24
Organ Prelude: Christmas Medley ... Arranged
Call to Worship
Hymn: O Come All Ye Faithful ... Wade
Christmas Collect
The Lord's Prayer
Anthem: O Holy Night ... Adam
Hymn: O Little Town of Bethlehem. Redner
The Christmas Prayer
Soprano Solo: Cradle Song ... Barnby-Gon
The Christmas Message in Scripture and Carols
Gospel of Luke 2:1-7
Silent Night ... Gruber
Gospel of Luke 2:8-12
While the Shepherds Watched Mendelssohn
Gospel of Matthew 2:1-2
We Three Kings ... Hopkins
Gospel of Matthew 2:3-11
Angels from the Realms of Glory. Smart
Choir Polish Carol ... Arr. Reed
Litany of the Nativity
Hymn: Joy to the World ... Handel
Benediction
Organ Postlude: Christmas Carols ... arr. Schulte

IMMACULATE CONCEPTION CHURCH

Rev. James F. Fitzsimons, Pastor

Christmas Eve Midnight Mass

The Immaculate Conception Choir, under the direction of Mrs. William McGann, church organist, will sing, Christmas Carols, including:
Adeste Fidelis
O Little Town of Bethlehem
Silent Night
Cardinal O'Connell's Hymn

For 15 minutes preceding the mass which commences at 12 o'clock, Mrs. McGann will play a recital of Christmas organ music.

Christmas Day
Children's Mass at 8:45

Music for the Mass will be by the Children's Choir under the direction of Miss Mildred Dineen, who will also play the organ.

11 O'clock Mass
Duets
Adeste Fidelis
Silent Night
Mrs. Mollie McDonald Maguire, Soprano
Mrs. James A. Cullen, Contralto
Solo Virgin's Slumber Song ... Reger
Mrs. Gordon Brennan, Soprano
Solo The Saviour's Love ... Ashmall
Mrs. Cullen

WINCHESTER UNITARIAN CHURCH

Christmas Service 11 A. M., Dec. 19

Organ Prelude Christmas Pastorale ... Pachelbel
Anthem: Glory to God in the Highest ... Pergolese
Anthem. See the Infant Softly Sleeping ... Gretchaninoff
Sung by the Junior Choir
Anthem: And the Glory of the Lord. Handel
(from the Messiah)
Postlude: In Thee Is Joy ... Bach
Soloists: Gladys de Almeida, soprano; Marion C. Edward, alto; Edgar M. Randle, tenor; John F. Jenkins, bass.

Pageant and Vesper Service 5 P. M.
Children of the Nations at Bethlehem
Traditional Carols
Sung by the Senior and Junior Choirs
Soloists: Gladys de Almeida, soprano; John F Jenkins, bass

NEW HOPE BAPTIST CHURCH

Rev. Clifford Miller, Pastor

Sunday Evening, Dec. 19, 7 P. M.

Special music under the direction of Mr. Luther Yancey, organist, with appropriate Christmas sermon by the pastor.

Christmas, Dec. 25, 7 P. M.

"And They Called It Christmas." Christmas concert by the Church School under the direction of Assistant Supt. Esther Kirby.

FIRST CONGREGATIONAL CHURCH

Rev. Howard J. Chidley, D.D., Minister

Dec. 19, 10:45 A. M.
Elise Biron Nichols, Violinist
Edna Tuckerman, 'Cellist
J. Albert Wilson, Organist and Choirmaster
Prelude
Lento ... Rubinstein
Larghetto ... Handel
Andante ... Schubert
Violin, Cello and Organ
Processional Hymn: O Come All Ye Faithful
Carols:
Whence Is That Goodly Fragrance ... French Carol
O Nightingale, Awake ... Swiss Folk Song
Hymn: It Came Upon the Midnight Clear
Offertory: Andante ... Brahms
Violin, Cello and Organ
Carols:
There Dwelt in Old Judaea ... Griggs
The Holly and the Ivy ... Boughton
Hymn: O Little Town of Bethlehem
Sermon: Highways from Bethlehem
Recessional Hymn:
Hark the Herald Angels Sing
Postlude: Alleluia ... Dubois
Senior Choir of 35 voices and Junior Choir of 65 voices Idabelle Winship, soprano; Josephine Taylor, contralto; T. Parker Clarke, tenor; Albert Hiatt, bass.

A Christmas Eve service will be held Friday evening, Dec. 24, at 7.30, in the church auditorium There will be a brief service of carol singing, led by the combined choirs of 100 voices, the Christmas story and special music by the choirs. Dr. Chidley will conduct the worship program.

FIRST BAPTIST CHURCH

Morning Worship, Dec. 19, 10:30 A. M.
Special Christmas Music
As Solemn Midnight Came a Call ... (Old French Carol)
How Far Is it to Bethlehem ... Shaw
Sing Noel ... (Old French Carol)
Hymn: O Come All Ye Faithful
Call to Worship
Invocation
Lord's Prayer
Gloria Patri
Responsive Reading
Solo: Cantique de Noel ... Adams
Mr Flemings
Scripture Reading
Meditation: Angel Voices Ever Singing ... Bortniansky
Pastoral Prayer and Response
Announcements and Offering
Anthem: Glory to God in Heaven ... Bortniansky
Anthem: Glory to Godi n Heaven Bortniansky
Hymn: It Came Upon the Midnight Clear
Sermon: The Message of Christmas
Rev Clark T. Brownell, D. D.
Hymn: As With Gladness Men of Old
Benediction
Organ Postlude: Christmas March.. LeBlanc
Organist, Mrs. Helen MacDonald
Choir Director, Mr. Arthur Flemings

CHRISTMAS AT ST. MARY'S

The music at the High Mass will be rendered by a quartet composed of Miss Mabel Coty, soprano; Mrs. Mary Perluno, contralto; Mr. Arnold Callahan, tenor; and Mr. Dana Kelley, baritone. Mrs. Florence Reardon will preside at the organ.

The program is as follows:
Christmas Carols
Kyrie ... Rosewig
Gloria ... Rosewig
Credo ... Rosewig
Adeste Fideles ... V. Novello
Sanctus ... Rosewig
Benedictus ... Rosewig
Agnus Dei ... Rosewig
Recessional
With Glory Lit, the Midnight Air

CHURCH OF THE EPIPHANY

Rev. Dwight W. Hadley, Rector

Christmas Eve, Dec. 24

In accordance with the custom of the past 12 years there will be the usual service of Holy Communion and Christmas music commencing at 11.15 p. m. Many have found this service a fitting approach to Christmas Day, and the public is as always, cordially invited to attend.

SECOND CONGREGATIONAL CHURCH

Rev. Harland Lewis, Pastor

Sunday, Dec. 19, 11 A. M.
Organ Prelude, Chrismas Offertorium ... Lemmens
Tenor Solo, Night of Nights.. van der Water
James E. Campbell
Offertory, Pastoral Symphony from The Messiah ... Handel
Organ Postlude, And the Glory of the Lord ... Handel
Organist and Music Director,
Mrs. George H. Lochman

HENRY J. MATHEWS

Henry J. Mathews, 44, a former Winchester boy, died suddenly in Arlington, Wednesday, Dec. 15. He had been a resident of Arlington for the past 15 years, making his home with his mother, Mrs. Ellen (O'Connell) Mathews, who is a native of this town. His father, the late Joseph Mathews was a brother of the late Bernard Mathews, for many years a barber in Winchester and a member of the Board of Registrars of Voters.

The deceased was born in Charlestown, but lived in Winchester as a boy and attended the Winchester schools. He was employed as a clerk at the Bowdoin Square offices of the New Telephone and Telegraph Company. His mother is his only survivor.

The funeral will be held Saturday morning from the funeral home of Moffett and McMullen at 9 o'clock with high mass of requiem at St. Jerome's Church on Lake street in Arlington at 10 o'clock. Interment will be in Oak Grove Cemetery, Medford.

Miss June Doherty, clerk in the Selective Service Board's office at the town hall, has been confined to her home in Stoneham this week with Grippe.

DUBE—PARSONS

In an attractive setting of green and white, at Ripley Memorial Chapel of the First Congregational Church, on Saturday afternoon, Dec. 11, Miss Priscilla Anne Parsons, daughter of Dr. and Mrs. Harry Snow Parsons of Bacon street, became the bride of Lt. Bertram Hubert Dube, USA, son of Mr. Alphonse A. Dube of Fall River and the late Mrs. Dube. Rev. Howard J. Chidley, pastor of the church, read the candle-light service at 4 o'clock, and the bridal music was played by the church organist and choirmaster, J. Albert Wilson.

Miss Parsons was given in marriage by her father. She wore a gown of ivory slipper satin fashioned with a sweetheart neckline and a bouffant skirt that extended to form a full train. A Florentine veil, loaned to the bride by her cousin, fell from a Mary Stuart cap, and she carried a cascade bouquet of gardenias.

Mrs. Malcolm D. Bennett (Sally Parsons) of Winchester was her sister's honor attendant and a small niece of the bride, Miss Lee Whitney Parsons of West Roxbury, was flower girl. Bridesmaids were Miss Carolyn K. Slocum of Pelham Manor, N. Y., a classmate of the bride at Arlington Hall; and Mrs. Roger W. Hickox of Drexel Hill, Pa.

Mrs. Bennett wore a dress of gold satin brocade with a hat of gold ostrich feathers. Her flowers were American Beauty roses and gardenias, cascading from a muff of material matching her dress.

The bridesmaids wore dresses and hats like those of the matron of honor, but carried only American Beauty roses with their matching muffs. The flower girl wore a frock of the same material and style as the bridesmaids, but her head-dress was a halo of gold ostrich feathers and she carried a nosegay muff.

Raymond A. Dube of Salem was best man for his brother and the usher corps included Granville P. Ryan, Jr., of Boston, Charles H. Learoyd, Jr., of Marblehead, Lt. Richard A. Maher, USNR, of Arlington; and Malcolm D. Bennett of Winchester, brother-in-law of the bride.

A reception was held after the ceremony at the home of the bride's parents, which was decorated with American Beauty and white roses and ferns. Mrs. Parsons, the bride's mother, wore a green crepe dinner dress with a fuchsia hat and an orchid corsage. The bridegroom's stepmother, Mrs. Dube, wore a gown combining a blue chiffon blouse with a black silk jersey skirt and matching hat. She also wore an orchid.

Lt. Dube and his bride left on Dec. 14 for California where the bridegroom is on active duty in the Anti Aircraft service.

The bride attended Arlington Hall Junior College in Washington D. C. and Lt. Dube, Burdett College of Business Administration. Before enlisting in the Army he was associated with Babson Reports in Wellesley.

OBSERVED 25TH ANNIVERSARY

Mr. and Mrs. John Leo of Washington street observed their 25th wedding anniversary on Saturday, Dec. 11.

They were pleasantly surprised during the evening when they were taken to Knights of Columbus Hall in Woburn, there to find a large gathering of relatives and friends gathered to extend congratulations and best wishes.

Appropriate remarks of felicitation were made and Mr. and Mrs. Leo were presented with a purse of 25 silver dollars, Mrs. Leo being also given a beautiful bouquet of 25 deep red roses. Dancing followed the presentations and everyone had such a good time that they promised to again attend upon the occasion of the Leos' golden wedding anniversary.

MARKERS CAUGHT

While investigating the defacing of public buildings about the center and especially the marking up of the town hall during a recent entertainment there, Officer D. Irving Reardon on Wednesday got a line on three Winchester boys, all of whom were questioned by Sgt. Thomas F. Cassidy at Police Headquarters on Thursday morning.

According to the Police one of the three boys could not be connected with the marking, but the authorities were satisfied that the other two were implicated and they will be summonsed into court.

Mrs. Alfred R. Meurling (Kay Weld) is spending the holidays with her parents, Mr. and Mrs. A. O. Weld of 48 Winthrop street.

NEW CLERK AT POLICE HEADQUARTERS

Selectmen Appoint Mrs. Mary A. Haggerty

The Board of Selectmen has appointed Mrs. Mary A. Haggerty of Englewood road, widow of George E. Haggerty, to serve as clerk at Police Headquarters, this radical departure from past procedure being undertaken with a view to releasing an officer for outside duty, thereby relieving somewhat the manpower shortage which has been handicapping the department. Mrs. Haggerty commenced her new duties on Monday.

RILEY WON DECORATIONS

Mr. and Mrs. James A. Riley of Church street have been notified by the War Department that their son, 1st Lt. Richard F. Riley, USAAF, now a prisoner of war in Germany, has been awarded an Oak Leaf Cluster for exceptionally meritorious achievement. The Cluster has been sent to Lt. Riley's parents, and as a foot-note to the accompanying citation was the information that the young aviator had previously been awarded the Air Medal. He was attached to the 381st Bombardment Group.

Lt. Riley was forced down last Oct. 17 during the Allied raid over Regensburg. He was at first reported as missing but on Sept. 22 was reported by the Red Cross as a prisoner of war.

A graduate of Winchester High School, class of 1931, Lt. Riley subsequently graduated from Oberlin College and from the Bentley School of Accounting and Finance. He was a member of the varsity tennis teams at both school and college and is one of Winchester's best players, having held town championships in men's and mixed doubles. He enlisted in the Air Forces in April 1941 and arrived in England last May. He was forced down Aug. 17 while serving as squadron navigating officer on the shuttle raid from England to Africa. The citation which accompanied his Oak Leaf Cluster follows:

"For exceptionally meritorious achievement, while participating in five separate bomber combat missions over enemy occupied Continental Europe. The courage, coolness and skill displayed by this officer upon these occasions reflects great credit upon himself and the Armed Forces of the United States."

By Command of
Brig. Gen. F. L. Anderson

PAUL BRADFORD BADGER, JR.

From New York comes the report of the death in that city on Dec. 12 of Paul Bradford Badger, Jr., 27, son of Mr. and Mrs. Paul B. Badger (Margaret Mills), former widely known residents of Winchester.

Mr. Badger came from families prominent in Winchester. His paternal grandfather was the late David B. Badger, for many years a resident of Prospect street and head of the firm of coppersmiths bearing his name. His father, Paul, was an outstanding baseball player at Winchester High, Andover and Yale, being one of Yale's finest center fielders. The maternal grandfather is Rev. Carlton Mills, for many years educational secretary of the Episcopal Diocese of Massachusetts and a frequent preacher at the Church of the Epiphany in the days of the late Dr. John W. Suter.

The deceased prepared for college at Andover and graduated from Yale in the class of 1940. At the time of his death he was a medical student at Columbia. Besides his parents he leaves two brothers.

Funeral services were held Wednesday afternoon at the late home, 235 North Maple avenue, Greenwich, Conn. Interment was private.

TOWN BEHIND IN QUOTA

Although Winchester has gone over its quota by a good margin in bond sales and community fund contributions, it has met its blood donation quota by only 33 per cent. This fact is being called to the town's attention by the Rotary Club. Winchester people who desire to remedy this deficiency should read the adv. elsewhere in this issue. Groups especially are urged to combine in attending the blood bank.

MARRIAGE INTENTIONS

August Walter Neumann of Nashotah, Wis. and Ann Josephine Woodward of 47 Oxford street.

John Mathew Deardon, 12 Lovejoy street, Haverhill and Martha Katherine Laidlaw of 45 Swanton street.

COMDR. TAYLOR GETS NAVY CROSS

Winchester Officer Wounded in Battle of Savo Islands

Comdr. Edmund B. Taylor, USN, of 11 Sanborn street finally on Dec. 1 got the coveted Navy Cross awarded him during the past summer for outstanding service during the Battle of the Savo Islands in the Pacific a year ago last October. He sent the medal to Mrs. Taylor who already had the Purple Heart medal awarded her husband for the wounds he received while performing meritorious service in the same battle.

Comdr. Taylor was in command of the ill-fated U. S. S. Duncan which was sunk during the Savo engagement, but not until after she had accounted for a Jap cruiser. Comdr. Taylor received shrapnel wounds in the engagement and after being hospitalized came home on leave, being in Winchester from December 1942 to May 1943, when he returned to duty. He was awarded the Navy Cross during the summer, but by that time was back on active duty in the South Pacific and it wasn't until Dec. 1 that the coveted cross caught up with him. It was presented to him at that time by Admiral Halsey.

Comdr. Taylor is a regular Navy man, having been graduated from Annapolis in the class of 1925. He and his wife, Mrs. Elizabeth V. Taylor, came to Winchester from Alexandria Va., with their daughter, Elizabeth Fay and son, Edmund, Jr. They make their home with Mrs. Taylor's sister Mrs. Charles Dunn, whose husband is also a Navy officer on active duty.

MISS RAY TO BE PRESENTED AT NORFOLK, VA., DEC. 21

Miss Roberta Ray, debutante daughter of Mrs. Harold Hooper Blanchard of Calumet road, will be presented to Southern society on Dec. 21 at the annual Debutante Ball given by the Norfolk German Club in Norfolk, Va., on Tuesday, Dec. 21. Miss Ray a student at Smith returns home this week for the Christmas holidays and will go with her mother to Norfolk for an exciting round of festivities.

Miss Ray's uncle Mr. John Brockenbrough Newton, will present her at the German Club's ball in the Starlight Ballroom of the Monticello Hotel. She will carry the traditional two dozen American Beauty roses. The exclusive Norfolk German Club, which is nearing its 100th anniversary is the oldest German Club in the United States and has never failed to hold a ball in any season since its foundation.

On Sunday afternoon Mr. B[illegible] will give a [illegible] in Norfolk at the [illegible] Mr. Robert Page Newton, and on Wednesday, Dec. 22, the night after the Debutante Ball, Miss Ray will attend the Widows' D[illegible] to be held at the Norfolk Yacht and Country Club. At this [illegible] the debs of the preceding season wear black and the debs of the current season are in white. On the following evening Miss Ray will be the honor guest at a buffet [illegible] given by Dr. and Mrs. Nathan[illegible] R[illegible] before the dance at the Norfolk Yacht and Country Club.

Miss Ray graduated from the Brimmer-May School before entering Smith. She was presented to Boston society last June at a luncheon given at the Junior League by her mother and Mrs. William Vincent, Jr.

CAN TAKE CREDIT FROM THIS YEAR'S INCOME

Individuals and firms who desire to contribute from this year's earnings to the 1944 Red Cross War Fund Drive can do so between now and Dec. 31 and take credit on this year's income tax return, according to a statement this week by Reveley H. B. Smith, chairman for the Winchester 1944 drive.

The National Red Cross headquarters, said Mr. Smith, has [illegible] official ruling that such contributions may be deducted from 1943 income tax reports.

Individuals and firms [illegible] take advantage of [illegible] their contributions either to James S. [illegible], treasurer of the local Chapter or to Mr. Smith, chairman of the 1944 drive. In either case they will be credited to the 1944 drive.

COMING EVENTS

Dec. 17, Friday, 7:45 p. m. Regular meeting of Winchester Royal Arch Chapter, Masonic Apartments.

Dec. 17, Friday. Winchester Bell Ringers at the public library 7-7:30 p. m. Only public appearance this season in Winchester.

Dec. 17, Friday, 2:30 p. m. Home of Mrs. Ernest Dudley Chase, 3 Lakeview terrace. Florence Crittenton meeting and tea.

Dec. 17, Friday. Dickens Christmas Carol in moving pictures. Family Night at the library, 7:30 p. m. There is no charge. Children not accompanied by an adult will not be admitted to this program.

Dec. 18, Saturday. Junior-Senior Class Play [illegible] at High School Auditorium at 8:15. Tickets 85c and 55c at McCormacks and High School.

Dec. 21, Tuesday, 7:30 p. m. Special meeting of William Parkman Lodge, Masonic Apartments.

Dec. 21, Tuesday, 8 p. m. Regular meeting of Winchester Lodge of Elks, Lyceum Hall.

Jan. 3, Monday, 2 p. m. Fortnightly Hall. Fortnightly literature class. Subject: Egypt. Speaker Mrs. Theodore A. Dissel. Original poem by the late Mrs. Arzillia M. Higgins. Book review.

NATHAN R. CHAPIN

Nathan R. Chapin, Boston attorney, and well known resident of Winchester for many years, died Wednesday evening, Dec. 15, at his home, 12 Lawrence street, after a year's illness at the age of 44.

Mr. Chapin was the son of David and Lillian (Rhodes) Chapin. He was born June 10, 1899, in Elizabeth, N. J., but came as a boy to Winchester and grew up in this town, attending the Winchester schools and Winchester High School. He completed his secondary education at the Huntington School in Boston and attended Northeastern University, being graduated from the Northeastern College of Law in the Class of 1922.

For a time after his graduation he was associated in the practice of law with Alvan Sleeper in Boston. Later for several years he had his own firm with offices on State street in that city. For the past 18 months he had been associated with the Factory Mutual Insurance Company as head of its legal department with offices in the Park Square Building, Boston. He was a member of Joseph Warren Lodge of Masons, Boston, of the Massachusetts and Boston Bar Associations and of the First Baptist Church, having been actively identified with the Baptist Men's Club.

On Sept. 9, 1920, he married Dorothy Hopkins of Somerville, who survives him with two daughters, Miss Virginia and Miss Marjorie Chapin; three brothers, Charles, of Pittsburgh, Pa.; Edward, of Boston and Francis Chapin of Somerville; and two sisters, Miss R[illegible] Chapin and Mrs. Margaret P[illegible], both of Boston.

The funeral will be held on Saturday afternoon at 3 o'clock at the First Baptist Church with Rev. [illegible], pastor of the West Somerville Congregational Church, [illegible]

NEWSY PARAGRAPHS

[illegible] of Jones [illegible] Ridge [illegible] from Arlington [illegible] was finally [illegible]

[illegible] who was [illegible] offering [illegible] General Hospital [illegible]

Mr. and Mrs. Robert [illegible] of this town are at the [illegible]-Plaza, New York City.

WINCHESTER FIRST BAPTIST CHURCH
Rev. Clark T. Brownell, Interim Pastor
Sunday, December 19, 1943
10:45 A. M.—Morning Worship. Sermon by Dr. Brownell
Subject: "The Christmas Message"
EVENING SONG SERVICE
Speaker: Rev. Henry E. Hodge, Former Pastor
Inspirational Song Service Letters from Service Men
SERVICE STARTS 7 P. M. Lasts 1 Hour
A Friendly Welcome Awaits You at "THE FRIENDLY CHURCH"

OPEN
ALL DAY
SATURDAY
December 18
The Winchester Star
3 Church St.
Win. 0029

WINCHESTER CIVILIAN DEFENSE
572 MAIN ST. TEL. WIN. 0207
OFFICIAL BULLETIN

Office Hours: 2-5 P. M. Week Days [illegible] Saturdays.

DISCARDED CLOTHING AND RAGS

The Salvage Committee will be on duty at the Town Hall on Saturday [illegible] 18 [illegible] to 5 p. m. to receive [illegible] can spare for [illegible] of the [illegible] countries.

NEW DIVISION 4 WARDEN

Donald G. Crowell, [illegible] Swan road has been appointed chief air raid warden of Division 4 succeeding James F. Dwinell, Jr., who has resigned because of his State Guard duties. Mr. Crowell has been serving as chief warden of Sector 4-6.

CONSERVE CRITICAL RESOURCES

Train space is limited. Do no unnecessary traveling over the holidays. Your needless trip may deprive a service man of a chance to get home for Christmas.

A MUTUAL SAVINGS BANK
FOR 72 YEARS

Resources $7,825,000

Buy Defense Bonds and Stamps

WINCHESTER SAVINGS BANK
26 MT. VERNON ST. WINCHESTER, MASS.
BUSINESS HOURS 8 A M TO 3 P M SATURDAYS and WEDNESDAYS 8 A.M.-12 M
MUTUAL SAVINGS BANKS STABILITY OF MASSACHUSETTS
INCORPORATED 1871

Our New Funeral Home

ARRANGEMENT OF DETAILS

Every phase of the impressive funeral service demands skilled attention to produce the desired beautiful effect. It is the careful arrangement of all details that makes Moffett and McMullen services outstanding services.

Moffett & McMullen
Funeral Directors
WIN. 1730

J. S. WATERMAN & SONS SINCE 1832 FUNERAL SERVICE
Local and Suburban

Christmas
BEFORE and AFTER
COME IN AND LOOK AROUND

COMPLETE SELECTIONS
BEDROOM, DINING ROOM
and
LIVING ROOM FURNITURE
LAMP AND END TABLES
MIRRORS - LAMPS
COFFEE and COCKTAIL TABLES

Open Every Evening
Budget Terms

Mayflower Wayside Furniture Co.
WOBURN FOUR CORNERS
WOBURN, MASS.
Our Low Overhead Means Low Prices
d10-2t

Air mail stationery in pads and single sheets; also boxed paper, Winchester Star, 3 Church street.

MRS. MARGARET CASSIDY

Mrs. Margaret Cassidy, for many years an esteemed resident of both Winchester and Woburn, died Friday, Dec. 10, at the home of her son, John F. Cassidy, chairman of the Board of Assessors, 22 Water street.

A native of Ireland, Mrs. Cassidy was for more than 60 years a resident of Woburn, where her husband, Henry J. Cassidy, died 26 years ago. Besides Mr. Cassidy, she leaves two sons, Patrick J., of Cambridge, and Henry J. Cassidy of Arlington; two daughters, Mrs. James J. Murray of Somerville and Mrs. Albert MacDowell of Newton; also 30 grandchildren, ten of whom are in the armed services and 15 great-grandchildren.

The funeral was held Monday morning from the late residence with solemn requiem high mass at St. Mary's Church. Rev. Fr. George Wiseman was celebrant, Rev. Fr. Francis Sullivan was deacon and Rev. Fr. Kriese of the Immaculate Conception Church, subdeacon.

Bearers were five grandsons of Mrs. Cassidy, Edward, William, James and Frank Murray, all of Somerville, and John Cassidy of Winchester; and a son-in-law of the deceased, Albert MacDowell of Newton. Interment was in Calvary Cemetery.

MISS ANNIE T. YOUNG

Miss Annie T. Young of 149 Washington street died Monday afternoon, Dec. 13, at the Winchester Hospital after a short illness.

Miss Young was born in Ireland 74 years ago, daughter of Peter and Ellen (Heelan) Young. She came to this country as a young child and had made her home in Winchester for 70 years, being well known among older residents of the town. She leaves a sister, Miss Bridget E. Young, with whom she made her home; and a nephew George F. Young, also of this town.

The funeral was held from Mr. Young's home Thursday morning with high mass of requiem celebrated at St. Mary's Church by Rev. Fr. Francis J. Sullivan. Interment was in Calvary Cemetery with Fr. Sullivan reading the committal prayers.

MRS. ETHEL SHEPHERD DEAD

Word has been received of the recent death in Los Angeles, Cal., and the burial on Dec. 11, of Mrs. Ethel (Weeks) Shepherd, former wife of Dr. Hovey L. Shepherd who was at one time a prominent Winchester physician.

Mrs. Shepherd was the daughter of the late Alonzo P. Weeks, former president of the Merchants National Bank of Boston, who resided at the corner of Pine and Church streets. She leaves one nephew, Page Weeks, who is now residing in Connecticut.

Whistle-Pig, Name for Woodchuck

Whistle-pig is the local name for the woodchuck along the North Carolina and Tennessee borders of the Great Smoky mountains national park

AN UNUSUAL GIFT
for Residents Old or New
PICTORIAL HISTORY OF WINCHESTER
Includes Rare Old Cuts and Maps, Many Since Destroyed.
Originally $10—Now $7.50
on sale at the
WINCHESTER STAR
3 Church St. Tel. Win. 0029

CHINESE ART SHOW INTERESTING

In keeping with its policy of bringing the more unusual, as well as the familiar art forms to Winchester, the Winchester Art Association is sponsoring an exhibition of Chinese Art in the Public Library gallery during December.

For a traveling show this exhibition is unusually good, and augmented as it is by Chinese art objects loaned by residents of Winchester, it becomes doubly interesting. Lovers of oriental craftsmanship will need no urging to see it. Those less familiar should take this easy apportunity of acquainting themselves with art that is the result of a culture old before this "brave new world" was known.

Chinese paintings are not easy to describe, and at first glance seem very much alike insofar as colors and design are concerned. Careful inspection discloses however that each has its differentiating characteristics, all carefully worked out with the pains taking attention to detail and delicacy of line and color which is the hall-mark of the oriental artist.

Included in the local show are interesting long scrolls of Chinese red with black characters and gold tracery, landscapes and marines, some bearing the red critic scrolls; filial groups, remarkable for the deliniation of the features; framed pictures from Chinese albums beautifully done flowers and several large ancestor portraits.

These last, the most striking of the paintings, except for those very colorful symbollic figures which somehow remind one of the outside of firecracker packages, are most interesting.

Each portrait is an actual likeness of a member of a Chinese family of some social position. Those acquainted with Chinese life say it is the custom to have artists paint portraits of men and women as they grow old, leaving the faces unfinished until after death, because the Chinese believe somthing of the soul is lost if the face is reproduced. After death these portraits are brought out to worship at New Year's.

On the chest of each person is a Mandarin square indicating the rank. If the square bears a bird, he is in the civic service, if an animal, in the military. The strings of beads around the necks also indicate rank, and the hands and feet are covered because that was required when the official made obeisance to the Emperor. Along the bottom of each robe is a design with the waves of the sea.

The Chinese art objects shown are most interesting. There are lion gods that guard temples and hideous demons that are placed on the roofs of houses to ward off evil spirits. Most unusual are beetle bowls with covers in which are housed Chinese fighting beetles. There are antique bronze goddesses, Kuan-yin, goddess of compassion, and the goddess of children; incense burners of several types, a jade Foo-dog and several beautiful pieces of cloisone and jade.

Among the pieces of cloisone is a strikingly unusual plate with a fish design. There is also a porcelain tile on a stand and the official seal of John Fowler, who was born in Winchester and served as Consul General to China for 27 years. As intriguing as anything in the show is a paint-brush jar, exquisitely carved from a single section of bamboo, depicting the story of the Seven Philosophers in the Bamboo Grove.

Most of the pictures in the local show are for sale with the funds going to aid United China Relief. The exhibition will continue at the library until Dec. 29.

Construction paper, all colors, Winchester Star, 3 Church street.

KEEP ON
Backing the Attack!
WITH WAR BONDS

FIREMEN BUSY MONDAY

Monday's first alarm of fire was for grass off Woodside road at 10.48, and 20 minutes later there was a call for burning railroad ties and brush at the foot of Summer street. At 11.49 the Department was called to the residence of Mr. Arthur Burtnett, 36 Wildwood street, where a flooded oil burner went on fire and blew out, causing quite a mess.

At 3:04 there was a grass fire at the rear of 148 Cambridge street and at 4:07 there was another at High and Ridge streets. At 4:44 Mrs. William F. Cox called the men to take care of a broken pipe in a hot-water heater. The last run of the day came at 5:42 for a grass fire off Sylvester avenue.

SUNDAY EVENING SONG SERVICE

The Men's Club of the First Baptist Church have arranged for an "Old Home Night" at the Evening Service next Sunday night, Dec. 19.

The speaker will be Rev. Henry E. Hodge of Melrose, former pastor of this church for 20 years. Invitations have been issued to about 50 former parishioners who attended at the time of Mr. Hodge's pastorate and who now live out of town. All friends of the church are cordially invited to be present. There will be letters from men in the service and special music. Prior to the service a group of men from the club will meet at the Home for the Aged on Mt. Vernon street and sing Christmas carols for members of the Family.

1000 VOICES IN XMAS CAROL SINGING

An outstanding War Christmas Music Festival will take place in Medford Square on Tuesday evening, Dec. 21 at 7:30 o'clock, sponsored by the Medford Chamber of Commerce.

One thousand trained singers will be heard in favorite Christmas Carols, and there will be selections by a large brass choir and trumpeters.

This event will bring together probably the largest group ever to be assembled at Christmas time. It is expected that a large number will be present from Winchester.

THE KIMBALL ANTIQUE SHOP OFFERS

Many attractive and inexpensive antiques suitable for Christmas gifts. Antique silver, Sheffield, jewelry, hooked rugs, furniture and many other items.

No parking problem. Our shop is only half a mile from the Winchester line on Cambridge street. Visitors welcome whether they buy or not.

KIMBALL ARMS COMPANY
221 Cambridge Road,
Woburn, Mass.
d5-tf

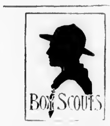

TROOP 2 NEWS

Boy Scouts of Troop 2 held their regular meeting Monday evening at the Epiphany parish house, a new member being welcomed in the person of Samuel Walker.

Derek Dorey, senior patrol leader, has passed his first class nature study test and Ted Votaw, the second class tests on oath and law. Patrol competition was won by the Eagle Patrol.

This patrol competition has the troop all steamed up with the Scouts having themselves quite a time trying to determine the winning patrol for the year.

Get $4 for $3 out of your CHRISTMAS savings — invest in WAR BONDS. Keep on BACKING THE ATTACK.

Our Best Wishes to you in this Holiday Season

May we suggest that for the NEW YEAR you enjoy the country freshness of Boyd's Dairy Products.

Boyd Farm
Vitamin D Milk,
Family Milk and Cream
BUTTER

W. T. BOYD & Sons,
INCORPORATED
Est. 1897
Shore Road Winchester
Tel. Win. 1592
d10-2t

Keep on BACKING *the* ATTACK *with* WAR BONDS

FRANK REEGO
Contractor - Gardener
Rubbish and Ashes Removed
Two Days a Week,
Wednesday and Friday
Tel. Win. 1962-M

Old Farmer's Almanacs at the Winchester Star, 3 Church street.

MEMORANDA
For Safe, proper cleansing & repairing of rugs.... call
MOURADIAN
ORIENTAL RUG Co.
36 Church St.
Winchester 0654-W
0654-R

Kelley & Hawes Express
Owned and Operated by James M. Bruno
Winchester and Boston and Local Expressing
6 WATERFIELD ROAD
NOTE NEW PHONE — WIN. 0101
ap23-tf

J. F. Winn Co.
Extends Cordial Christmas Greetings to All
DEALER IN
Coal - Wood - Cement
New England Coke
Fuel Oil - Range Oil
957 MAIN STREET TEL. WIN. 0108
d10-2t

Winchester Fails

WAR BOND DRIVE
QUOTA
Subscribed 120% Over

UNITED WAR BOND DRIVE
QUOTA
Subscribed 107% Over

BLOOD DONATION
QUOTA
Failed by 66 2/3%

Winchester has exceeded its War Bond Quota.
Winchester has exceeded its United War Fund Quota
Winchester has not met its Blood Donation Quota

We must not fail in our blood donation.
Will you give a pint of blood and save a life?

Tel. Winchester 2327 from 10 to 4 o'clock and complete arrangements will be made.

Transportation furnished if needed.
See your friends and make a group party.

This advertisement sponsored by the Rotary Club of Winchester

15 MEN NEEDED

Winchester's State Guard Company, now known as Co. 16, 23rd Infantry, Mass. State Guard has room for about 15 more men. Of these six can be in their 17th year.

Air mail stationery in pads and single sheets; also boxed paper. Winchester Star, 3 Church street.

LT. AND MRS. MACOMBER HAVE DAUGHTER

Born to Lt. Brainard Tucker Macomber, USN, and Mrs. Macomber, (Elizabeth Davis Chamberlin), a daughter, Susan Macomber, on Dec. 6 at Melbourne, Fla. The grandparents are Mrs. Edward Sumner Macomber of Marblehead and Mr. and Mrs. Lafayette R. Chamberlin of this town.

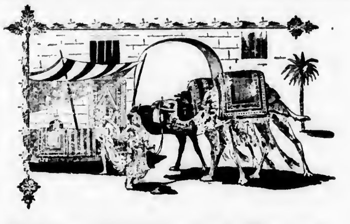

Fine Oriental Rugs

Sales and Show Room at 14 Lochwan Street

COMPLETE SERVICE FOR YOUR FINEST RUGS

REPAIRING — WASHING A SPECIALTY!

KOKO BOODAKIAN

Tel. Winchester 2213 o15-tf

TABBUT'S DAIRY Inc.

(Timothy E. Walsh, Prop.)

SERVING WINCHESTER FOR OVER 25 YEARS

WITH HIGH GRADE

MILK and CREAM

Produced Within Three Miles of Your Door!

"A Visit to Our Dairy Would Convince You!"

7 Traverse St., Woburn Tel. Wob. 0528

d10-2t

CHRISTMAS IDEAS FOR ALL

Just Received —
Leather Billfolds and Cigarette Cases

Still a few —
Scrap Books, also Photograph Albums

As stocking fillers —
Handy Book-Racks for children

Hard to get —
Fountain Pens and Mechanical Pencils

Miscellaneous —
Construction paper, Drawing pads, and Pencils, Stationery (air mail and Single Sheet paper)

SHOP NOW

The Winchester Star

3 Church Street
Winchester

Open All Day Saturdays
Until Christmas

SHEA—HOGAN

Miss Helen Elizabeth Hogan, daughter of Mr. and Mrs. Martin H. Hogan of 8 Scott street, Woburn, was married on Tuesday, Dec. 7, to Staff Sgt. Joseph Edward Shea, son of Mr. and Mrs. Edward Shea of 19 Glenwood avenue, this town. The ceremony was performed by Rev. James Garrity at the rectory of St. Charles Church of Woburn at 7 o'clock. The couple were attended by Mrs. Joseph P. Gill of Woburn and Capt. John F. Hogan, USA, of Camp Pickett, Va.

The bride wore a dress of white silk faille of old fashioned design, with long train, bracelet length sleeves and yoke trimmed with venetian lace. Her finger-tip veil was trimmed with lace insert, and she carried an old fashioned bouquet with lace and streamers.

The honor attendant wore an old fashioned dress of American beauty taffeta with bodice of wine velvet. She carried an old fashioned bouquet of yellow pom poms with streamers and yellow bow cluster.

A reception was held at the home of the bride's parents following the ceremony, the residence being decorated for the occasion with clusters of white pompoms. At its close the couple left on a wedding trip to New York.

Mrs. Shea attended St. Charles High School and is a member of St. Charles Alumnae. Mr. Shea, a Winchester High School graduate, is a member of Winchester Council, K. of C. He is stationed at Camp Campbell, Ky.

S. S. CLASSIFICATIONS

The Local Board has assigned classifications to the following registrants who are residents of Winchester:

Class 1A
Francis Muraco
Nadene J. Long
Richard E. Fiore

Class 1AL
William E. Cassidy

Class 2B
Louis O. Williams
James R. Breen
Richard J. Cropper

Class 2B (H)
James Woolley

Class 3A (H)
Ernest W. Gross
Walcott B. Thompson

Class 4A
Edward J. Gorrie
Joseph J. O'Melia
Edward L. Monahan
William L. Martin

Class 1C
William H. Meek, inducted into army.

Appeals
J. Henry Smith, Jr., appealed by employer, 1A
Thomas W. Bowes, appealed by employer, 1A
Joseph M. Russo, appealed by registrant, 1A
Robert H. Gardner, appealed by employer, 1A
William Mitchell, Jr., appealed by registrant, 1A

Cases Returned from Appeal Board
Lawrence P. Donlin, appealed by employer, 2B
Thomas W. Donaghey, appealed by employer, 2B

85,000 PENNIES COLLECTED BY FORUM MEMBERS

Record low temperature and a 50 mile gale didn't dampen the spirits of the Forum members when they decided to help the government by collecting the lazy pennies from Winchester and get them back into circulation. One hundred Forum members participated in the hunt. The largest number was brought in by David Sargent. The largest number brought in by a team of two was collected by Patsy Eberle and Pat Patterson.

The Penny Hunt was headed by Ted Atkinson, the president and assisted by Charlie Lovejoy, the treasurer. Committee members included: Steve Greene, Don Armstrong, and Gordon McGovern.

The Forum collected the pennies in co-operation with the Winchester National Bank. Mr. Leslie Scott, treasurer of the bank arranged with the Shawmut National Bank of Boston to send an armored car to Winchester on Saturday at 5 o'clock to take the pennies to the Federal Reserve Bank of Boston.

SELECTMEN'S NOTES

The next selective service induction will be held on Dec. 21.

The Committee on New Street from Common street to Bacon street will hold a hearing in the small town hall on Jan. 4 at 7:45 p. m.

For the sixth successive year, the Selectmen have received a Christmas greeting from Mayor F. H. Griffiths of Winchester, England.

On Dec. 22 at 7:45 p. m. the Selectmen will meet the heads of departments and the sub-committee of the finance committee on the matter of increased compensation for town employees.

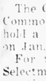

Keep on Backing the Attack with your purchases of WAR BONDS. Give War Bonds for Christmas.

Practical Xmas Gift

Tandem $115.00. Perfect condition, light wgt. type, modern wheel equipment pre-war chrome rims, tires and tubes, combination ladies' front, dual steers.

RICHARDSON'S BIKE SHOP

119 Bancroft Avenue Reading Tel. 1419-W

P. T. FOLEY, Assessor

ELECTED TO COUNTY EXECUTIVE BOARD

Mr. P. T. Foley, member of Winchester's Board of Assessors and local real estate and insurance broker, was elected to the executive board of the County Assessors at their meeting in Wakefield on Dec. 9.

The entire Winchester Board attended the meeting which opened at 10 in the morning and continued after luncheon until 1:45. Post war problems were discussed at some length with especial attention being given to the matter of abatements for veterans of World War 2, new legislation dealing with this matter having recently been passed by the State Legislature.

The new act enables Assessors to abate taxes of men in service up to [illegible] if in the opinion of the Assessors the war has worked a hardship on the service men.

The Winchester Board of Assessors will gladly explain service men's tax rights to any who wish this information.

ELKS SLIPPER CAMPAIGN

Windows in Hevey's and McCormack's drug stores are showing interesting displays in connection with the Elks Slipper Campaign. Materials used in the manufacture of these slippers are shown as well as the finished product. The materials are being collected by Elks Lodges all over the state, cleaned and shipped for the manufacturing of the slippers.

The Elks of Massachusetts are working to have 60,000 pairs of these slippers manufactured and furnished to disabled servicemen in hospitals in Massachusetts.

In visiting the hospitals throughout the state where servicemen are being hospitalized, Harry McGrath, P. E. R., of Winchester Lodge, and chairman of the Massachusetts Elks Association Hospital Committee, is pleased to report that our government is doing remarkable work in the medical care of these men who are being returned as a result of the present war.

Every effort should be made to make their convalescence as comfortable as possible, and all can help in this vital and practical service to the war effort by contributing such types of material as used rugs, carpets, seat covers, ticking, draperies, dress goods and other similar materials.

These may be left at either McCormack's or Hevey's or they will be called for by telephoning Mr. Joseph Peel at Win. 1066, or Mr. Harry McGrath, at Win. 1898.

There is also an urgent need for playing cards for the use of these men in hospitals.

Many homes have packs of cards either discarded or lying idle. Contributions of these cards may be made at either store.

These veterans who have helped us will greatly appreciate our helping them.

WINCHESTER BOYS ANNAPOLIS ALTERNATES

Ralph M. Swanson of Cambridge street, son of Mr. and Mrs. Martin S. Swanson, has been named by Rep. Edith Nourse Rogers an alternate for Annapolis appointment.

Ferdinand L. Manning, son of Mr. and Mrs. George C. Manning of Symmes road has been named as another Annapolis nominee.

The principal nominee is William E. Conway of Lowell.

WOMEN'S ALLIANCE

The Women's Alliance of the Unitarian Church held its December meeting on Tuesday, the 14th, the president, Mrs. Theodore C. Brown, presiding. All business was omitted.

The Christmas program was admirably begun with a group of three songs by our new alto, Mrs. Marion C. Edwards which were enjoyed by all.

The reading of "The Patriot" by Mrs. Mary M. Russell of Arlington, was a treat long to be remembered. Tea and a social hour followed. Mrs. Theodore C. Browne and Mrs. Reginald Bradlee were the pourers. The tea table was most attractive with Christmas balls and candles.

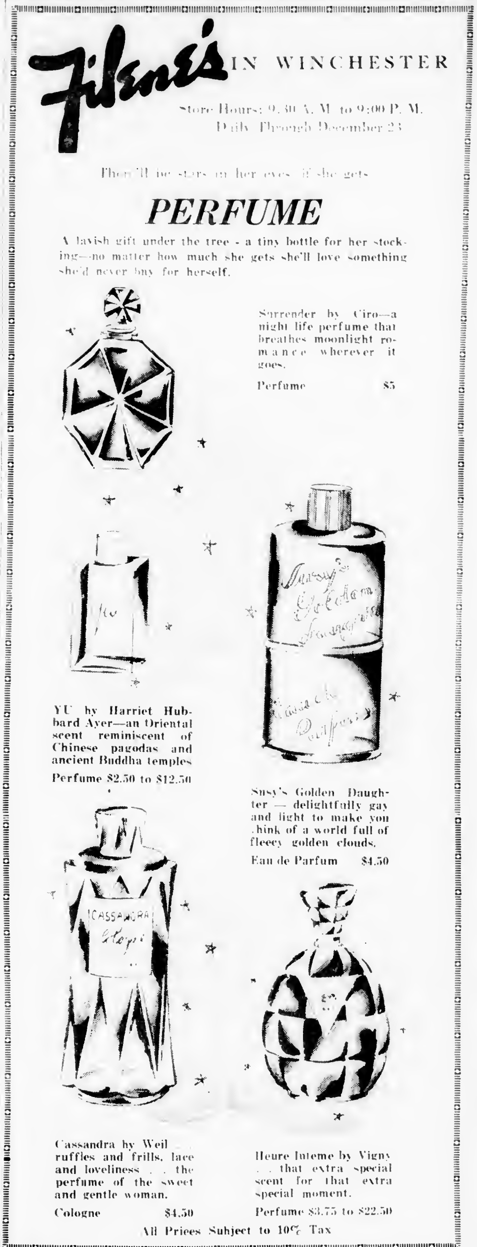

Filene's IN WINCHESTER

Store Hours: 9:30 A. M. to 9:00 P. M.
Daily Through December 23

There'll be stars in her eyes if she gets

PERFUME

A lavish gift under the tree - a tiny bottle for her stocking—no matter how much she gets she'll love something she'd never buy for herself.

Surrender by Ciro—a night life perfume that breathes moonlight romance wherever it goes.

Perfume $5

YU by Harriet Hubbard Ayer—an Oriental scent reminiscent of Chinese pagodas and ancient Buddha temples

Perfume $2.50 to $12.50

Susy's Golden Daughter — delightfully gay and light to make you think of a world full of fleecy golden clouds.

Eau de Parfum $4.50

Cassandra by Weil ruffles and frills, lace and loveliness . . the perfume of the sweet and gentle woman.

Cologne $4.50

Heure Intime by Vigny . . that extra special scent for that extra special moment.

Perfume $3.75 to $22.50

All Prices Subject to 10% Tax

Yu
Susy's Golden Daughter
Cassandra

Filene's IN WINCHESTER

Store Hours 9:30 A. M. - 9:00 P. M.
Daily Through Dec. 23

JOHNNY JUNIOR'S PLAYING SOLDIER
SO GIVE HIM A

U. S. ARMY HELMET

$1.19

Rejects of Regular U. S. Army plastic helmet liners, olive drab color with adjustable head and chin straps to fit any head size. Every boy will shout for joy if he discovers one for him on the tree Christmas morning!

NOTARY PUBLIC

T. PRICE WILSON

STAR OFFICE

The Winchester Star
(Established 1880)
STAR BUILDING
WINCHESTER, MASS.
Theodore P. Wilson,
Editor and Publisher
Published Every Friday

SINGLE COPIES, SEVEN CENTS
Left at Your Residence for One Year
The Winchester Star, $2.50 in Advance

News Items, Lodge Meetings, Society Events, Personals, etc., sent to this Office will be welcomed by the Editor

Entered at the postoffice at Winchester, Massachusetts, as second-class matter.

TELEPHONE WINCHESTER 0029

Only Newspaper Printed in Winchester

The Star learned quite by accident yesterday that Miss Palmer, retired teacher of mathematics at Winchester High School, whom we have missed from her accustomed walks about the center, is now located at the home of Mrs. Margaret J. Nauffts, 12 Wedge Pond road. We know her many friends and former pupils will want to extend her Christmas greetings and join the Star in congratulations upon the occasion of her birthday which falls on Dec. 31. She will be 75 on that day, but it can be said of her only superficially that she has grown old gracefully, for she has actually never grown old at all, at least in spirit, which is what really counts.

Winchester has been plagued of late by some one, or several who seem to think it is fun to mark up buildings, either with names or quotations, some of which are in questionable taste. The latest example is the defacing of a newly painted business block in the square, though at a recent show in the town hall examples of a misplaced decorative urge were found. The big high school football schedule at the side of McCormack's Pharmacy has been literally plastered with scrawls, many done by students and even members of the football squad. This inscribing names on other people's property is no new idea. The author of the old time verse, "Fools' names, like their faces, are always seen in public places" probably penned that little gem after finding his newly painted building, wall or fence marked up with initials or bon mots of one sort or another The defacing of public property has nothing at all to commend it, and as we said before there has been a rather noticeable amount of it in Winchester lately. Chief Rogers promises no sympathy at all for anyone caught marking up buildings in Winchester who chances to fall into his hands.

It was reassuring to hear Chairman Lybeck of the School Committee say at the All Sports Banquet at the high school last Saturday evening that steps are being taken to definitely determine whether it is possible to make the Shore road athletic field a fit place to play football. It was also nice to realize that the School Committee has a field house in mind and hopes to see one in use within a reasonable length of time. Unfortunately all those who will have a voice in the final decision about the Shore road field are not as interested in football as Mr. Lybeck, nor have they, as he has, gone around with the high school team to other communities where Winchester regularly plays. If they had done so, there could not be any, as we understand there are, who still think that the Shore road field has a good playing surface. The plain truth of the matter is that it is the worst field on which Winchester plays anywhere. By comparison, poor old Manchester Field, with practically all its surface long since gone, is a Harvard Stadium. We are blaming no one for what has happened. The Park Commissioners, in constructing the Shore road field, have surely greatly improved the appearance of what was once an eye-sore on the approach to the center. Perhaps the field can still, at reasonable expense, be made fit for football and the erection of decent seating facilities and a field-house. That is what this survey which is being conducted is going to determine. When the decision is in the next step will of course be up to the town. It already has quite a large investment in the Shore road field. Perhaps a little more will put the surface in good shape. It surely is far from a credit to the town as it now stands and there are those who should know who believe it is not now a safe place for boys to play football.

HOLIDAY CHEER

Clipped from Wednesday papers, the following news gives ample cheer this Christmas season of the good job our New Deal is doing after its nearly 12 years in power:

Railroad workers receive raise in pay.

Miners still not satisfied with recent raise.

Steel pay now a controversy.

UNION RUMPUS CLOSES MILL

Fall River, Tiverton Units Are Shut Down

Fall River. The Bourne mills, with property here and in Tiverton, R. I., this week beame the first plant to shut down completely because of the union factional strike which began this week. In all, about 2500 workers have quit in 20 plants, virtually crippling the industry.

STATE TO PAY 8000 MADE IDLE BY STRIKE

Fall River. Officials of the state unemployment security commission came here today preparatory to paying unemployment insurance benefits to approximately 8000 men and women thrown out of work as a result of the current jurisdictional labor dispute.

WALTHAM CAR STRIKE NEAR

250 Carmen Ready to Quit Tomorrow

A strike of 250 members of the Carmen's Union (AFL) local of Waltham, employed by the Middlesex and Boston Street Railway will go into effect at 5 a. m. tomorrow unless the War Labor Board reverses a decision denying a wage increase, Lawrence Duffy, union president, threatened yesterday. If members strike, an area north of Boston embracing more than 20 communities and 250,000 inhabitants will be affected.

OPA PROBES FISH TIE-UP

Behind-Scene Inquiry by Washington Men

Washington OPA officials are in Boston conducting a behind-the-scenes probe of the fishing industry tie-up, now in its third week.

STRIKERS TO RETURN

Hanford, Pa. Joseph Walsh, CIO regional director at Wilkes-Barre, Pa. said tonight that 300 striking employes at the Pine Grove and Hauto plant of the Pennsylvania Power and Light Company have reconsidered a vote to strike.

CIO UNION IS CERTIFIED AT FLORENCE STOVE CO.

Washington. The United Steel Workers of America (CIO) were certified today by the National Labor Relations Board as collective bargaining agent for more than 1000 employees of the Florence Stove Company of Gardner, Mass.

SALEM TEACHERS ASK 10 P. C RAISE

Salem. The school committee today was studying a request from the Salem Teachers Association for a flat 10 per cent salary increase for all regular teachers, supervisors, librarians, principals and the superintendent, the raise to be effective Jan. 1.

MOVIE RACKET CASES RESTED

Bioff Got $100,000, Schenck Testifies

New York. Defense and prosecution rested today in the trial of seven men charged with conspiring to extort more than $1,000,000 from the motion picture industry, after ten weeks of testimony during which the government pictured magnates of the industry as cowering in fear from threats of a convicted labor racketeer.

1944 SOCIAL SECURITY TAX FROZEN AT 1 P. C.

Union Report Clause Retained

Washington. The Senate finance committee today voted to freeze social security taxes at the existing 1 per cent rate for another year and defeated a motion to strike from the tax bill the provision requiring labor unions and co-operatives to file a financial statement with the Treasury.

NEGRO LABOR HURDLE FACES ROOSEVELT

Washington. A major controversy over the authority of the fair employment practices committee to order equality of treatment for Negro war workers today appeared certain to be dumped on President Roosevelt's desk when he returns to the capital.

HULL BLASTS SUCKER CHARGE

Reply to Butler Hails Latin Republics

Washington. Secretary of State Hull tonight labeled "unfair and unfounded" a charge by Senator Butler (R.-Neb.) that the United States is being played for a profligate sucker in Latin America.

BEST WISHES FROM MAJOR CLARK

To the Editor of the Star.

Will you be good enough to extend my best wishes for the Christmas season to friends and patients back home. You may be sure I think frequently of Winchester and what a grand place it is by comparison with every other place I see. I was in North Africa for a while and have now been in Italy since close to the start of things here. We have been extremely busy. Believe me, the boys over here are a wonderful lot and are going through plenty. The term "Sunny Italy" we have concluded is a gross misnomer.

The Star catches up even though six to eight weeks old and is always a source of interest.

Here's to an eventful New Year.

Richard J. Clark

Maj. R. J. Clark, 0400855
3rd Convalescent Hospital
A. P. O. 464, P. M., N. Y. C.
25 Nov., 1943

Pupil of Eye Not Black

The round opening in the center of the eye (called the pupil) is really not black at all, as it appears, but is absolutely without color, asserts a writer in Pearson's London Weekly. The reason it looks black is that you look through it into the dark chamber of the eye. It is just like looking into a dark room through an open door—the doorway is not black; neither is the pupil of the eye. The eye is like a camera, and the pupil like the shutter that opens into the camera. A round muscle, the iris, surrounds the pupil and opens and closes it to regulate the amount of light entering the eye.

An Alphabet of Success

Ambition, Brains, Control, Determination, Efficiency, Fearlessness, Grasp, Health, Interest Judgment, Keenness, Loyalty, Manliness, Nerve, Optimism, Perseverance, Quality, Reliability, Sobriety, Tenacity, Usefulness, Veracity, Will, Xperience, Years, Zeal. — Salesman [illegible]

Cattle Tamed 10,000 Years Ago

Domestication of cattle is said to have begun 10,000 years ago. Cows were worshiped in Babylonia in 2000 B. C.

ROTARY CLUB NOTES

A full meeting of members and guests attended the regular weekly luncheon of the Winchester Rotary Club yesterday noon. President Ernest presided and important plans were discussed during the following meeting. The club was active in its welcome of fellow member Jim Quinn, who was honored by a delegation upon his arrival and escorted to the head table in style.

The club voted to hold a January evening meeting at the Winchester Country Club. R. H. B. Smith, chairman of the committee in charge of the coming Red Cross drive, outlined the plans now being made and solicited the aid of the club in this important community feature.

The speaker was Mr. William J. Fortune, assistant vice-president of the National Shawmut Bank of Boston.

For many years Mr. Fortune has been active in civic affairs. He was vice chairman of the first Community Drive campaign and has been identified with the fund in various capacities since that time. He was also acting chairman of the Industrial Division of the Red Cross in 1935 and chairman in 1939.

He is bullish on New England and has followed economic trends very closely, particularly in relation to New England business. For several years, he has been advisor to the Bureau of New England Affairs of the Boston Chamber of Commerce, and at the present time is on the Aeronautical Committee of the Chamber. He has been actively interested in the New England Council from its inception and has served as acting chairman of the Finance Committee.

He is a forceful speaker and is much in demand throughout New England at Chambers of Commerce and Civic Clubs.

SAVILLE AND KIMBALL
Funeral Service
ARLINGTON 1634 WINCHESTER 0200
SK

A distinctive service always attended by a capable staff to serve your best interests.

Established 1920
39 CHURCH ST. WINCHESTER
418 MASS. AVE ARLINGTON

COMPLETE COMMERCIAL BANKING SERVICE

REGISTER CHECKS
TRAVELERS CHECKS
STORAGE FOR SILVER
PERSONAL LOANS
MORTGAGE LOANS
SAFE DEPOSIT BOXES

WINCHESTER NATIONAL BANK
7-9 CHURCH STREET TEL. WIN. 1320 - 1321
MEMBER FEDERAL RESERVE SYSTEM, FEDERAL DEPOSIT INSURANCE CORPORATION

For Xmas Wrappings
Fancy Paper
Plain White Paper
Assorted Tissue Paper
Red and Green Twine
Tags and Seals
Heavy Brown Paper
10in., 12in., 15in., and 18in., Candles in Christmas Colors
RED and GREEN HOLLY CANDLESTICKS
THE WINCHESTER STAR
3 Church St. Tel. Win. 0029

SUBSCRIBE
TO
THE STAR
It Costs A Fraction Over
4 CENTS A WEEK

EMERGENCY CAMPAIGN
JUST ONE DAY—TOMORROW, SATURDAY, DEC. 18
PLEASE TAKE YOUR
Discarded Clothing and Rags
TO THE
TOWN HALL
TOMORROW—OPEN 9 A. M. - 8 P. M.
Clothing for allies and peoples of liberated countries.
Rags for cleaning guns, weapons, etc.
Winchester Civilian Defense Salvage Committee

ASHES — RUBBISH
REMOVED
CALL
H. P. ALLEN
TEL. 1406-M 1004
d17-3t

KEEP ON Backing the Attack WITH WAR BONDS

Air mail stationery in pads and single sheets; also boxed paper. Winchester Star, 3 Church street.

We have in stock now Scrap Books, price $1. Wilson the Stationer, Star Building.

ACCOUNT
RENT RECEIPT
Are you buying a house THAT YOU'LL NEVER OWN?

As a matter of interest total up your past rent receipts. See how close you could be to owning a home by now. Many folks are shocked to find that years of paying rent could have made them home owners long ago.

Stop in at our office this week and let us show you our plan for home ownership the "rent-like" payment way. Learn how sound, pleasant planning can make your dream of a home come true!

Winchester Co-operative Bank

19 Church Street, Winchester

FIFTY YEARS OF SERVICE IN THIS COMMUNITY

LOST AND FOUND

LOST Small leather folder containing $50 Reward. Tel. Win. 0480.

HELP WANTED

WANTED
Two Janitors for Public School Buildings.
CALL WIN. 1780
For Appointment

WANTED—Second maid. Tel. Win. 0057.

WANTED

WANTED—In Winchester, house or apartment of about six rooms, handy to train, $45 to $50. Private party. Address Star Office Box J-14.

WANTED—A cart, unable to buy cart in good condition for small boy needing one for errands. Who will help? Write Star Office Box L-14.

WANTED—Boys' Barker boots, about size 2. Tel. Win. 2648-W •

WANTED—5 or 6 room up-to-date apartment or house, by responsible couple for permanent home. Grant, Kirkland 6100. •

ANTIQUES WANTED to furnish private home, furniture, bric-a-brac, silver, etc. Write Estelle Stanley, 148 Seaver street, Roxbury. n12-8t

FOR SALE OR TO LET

WINCHESTER—Wildwood Street, 2½ story dwelling and garage, oil heat. Foxcroft Road, 9 room single, 3 baths, garage.
Also Foreclosed Properties For Sale
Thomas I. Freeburn, Agent
And Property Management
TEL. CAPITOL 8947 or WIN. 1419
s23-tf

FOR SALE

FOR SALE—Gift Shop in Winchester, well established For further information address Star Office Box L-13. •

FOR SALE—5 puppies, will make a nice Christmas gift for any child. Tel. Win. 0374-M. •

FOR SALE—1 pair boys tubular ice skates, for size 5 shoe, 1 pair girls' skates, size 2. Both in good condition. Tel. Win. 2205-J.

FOR SALE—Extension dining table, mahogany, pedestal, claw feet. Write Star Office Box B-15.

FOR SALE—1 mahogany dining room set $75; 1 carved oak dining room set $50; small station stove $18; cut glass, china and miscellaneous items, Saturday, Dec 18 at Morrison's Barn, 12 Glen road, Winchester. Tel. Win. 0974 or 1236. •

FOR SALE—Your choice of two of the last RCA radios made. Both with short wave bands, one has band spread and push button control. Cost over $250 each. Sell for $100. Apply at Star Office.

FOR SALE—First quality hardwood, cord length. Address G. B. Heath., 120 Academy street, Fitchburg d17-3t

TO LET

FOR RENT—Garage, rear 241 Highland avenue, Old Oak lane. Tel. Win. 0373.

MISCELLANEOUS

COW MANURE; window washing; rubbish removed. Tel. Wob. 0856-J, J. McKenna Brothers. d10-2t*

WOOD—Buy direct, seasoned hard wood delivered and stacked for fireplace and stove. $26 cord. J. P. Walker, Wayland, Tel Wayland 118 Ring 3. d17-2t*

Tel. Win. 2038 Locatelli Building
Marie E. Folger
Distinctive Dressmaking and remodeling. Hours: Tuesday and Fridays only 9 to 12 and 1 to 4:30 P. M. By appointment only.
540 MAIN ST. WINCHESTER
ap16-tf

FIREPLACE WOOD
Available immediately. Ceiling Prices. Also Kindling.
TEL. LEXINGTON 1805
d17-6t

Make it a thrifty CHRISTMAS — give WAR BONDS. Keep on BACKING THE ATTACK.

"Gates of Sorrow"

Babel Mandeb a body of water with a name meaning "gates of sorrow" is a strait connecting the Indian ocean and the Red sea. It separates the southeastern part of Arabia from the continent of Africa. Near the African coast are the volcanic islets, Eight Brothers. The strait offers so many dangers to small vessels that the name meaning gates of sorrow was given to it.

'Ride on a Rail' Punishment

One form of disciplinary punishment for soldiers in the early days consisted of sentencing them to ride what the men called the wooden horse. The sentence came from the commander and the men carried it out. They made the offender straddle a bent sapling and then tossed and jolted him until he was quite willing to say "uncle" to each man in the company—or say whatever it was they said in those days.

Learn to Love Their Rugs

In Persia, Turkey and other Asiatic countries, whole families sometimes spend many years in weaving a fine rug and come to regard it with such affection, says a writer in Collier's Weekly, that they often sew a note on the rug, asking future owners to be kind to it

DR. RUTH A. BOULE
Chiropodist — Podiatrist
50 VINE STREET WINCHESTER
(opposite Winchester Theatre)
Hours by Appointment Only
TEL. WIN. 1989
my7-tf

Fireplace Wood
Order While Available
ALSO KINDLING WOOD
TEL. MALDEN 1953
jy16-tf

Winchester Junk
Newspapers, magazines, rags, tires, tubes, batteries, brass, copper, lead, and iron.
LEXINGTON 0400
BEN BERMAN
d10-tf

THOMAS QUIGLEY, JR.
CONTRACTOR
CEMENT AND STONE MASON
MOTOR TRANSPORTATION
Power Shovel Air Compressor
Road Roller Drilling
Concrete Mixer Blasting
Tractor Rock Excavating
Granolithic Walks and Driveways

Subscribe
To
THE STAR
It Costs a Fraction Over
4 Cents a
Week

CHURCH SERVICES

Sunday, Dec. 19, 1943

CRAWFORD MEMORIAL METHODIST CHURCH

"A Friendly Church by the Side of the Road"

Rev. Roger E. Makepeace, Minister.

Residence, 30 Dix street. Tel. Win. 0539-M.

Director of Church School, Mr. Gordon Smith, 50 Middlesex street.

Miss Isabelle V. Warren, Organist and Choir Director

9:30 A. M. Church School Classes.

10:45 A. M. Beginners and Primary children [illegible] will attend church for their story-message and then go to their departments.

10:45 A. M. Pre-Christmas worship service. The minister will preach on: Where Is Christmas This Year? Miss Beth Johansen, [illegible] soprano, will sing Neidlingers, The Birthday of a King and the choir will sing Christians Awake by Maunder and Sing We Noel by Yon. Organ selections by Miss Isabelle Warren [illegible] de Noel by D'Aquin and Toccata [illegible]

5 P. M. Methodist Youth Fellowship at the parsonage.

[illegible] P. M. The Group attending oratorio, The Messiah leaves for Boston.

Wednesday 6:30 P. M. The Church School Christmas tree. Santa Claus will make an [illegible]

Friday, 11 P. M. The Christmas Eve service. Candlelight, Carol and worship hour, in celebration of the birth of our Lord

FIRST CONGREGATIONAL CHURCH

Rev. Howard J. Chidley, D. D., Minister Residence, Fernway

Miss Evelyn Scott, Director of Religious Education.

J. Albert Wilson, Organist and Choirmaster. Church telephone Win. 0328.

Next Sunday, Christmas service. Dr. Chidley will preach a special Christmas sermon on Highways from Bethlehem. Children's sermon: Bethlehem Town. Combined choirs of 100 voices and other special Christmas music.

There will be no Sunday School, except Nursery and Kindergarten. Will Sunday School children please [illegible] it with their parents.

Forum. The members of the Senior Forum will attend the Christmas service. Gordon McGovern will act as chaplain.

Sunday afternoon the Forum Chorus and War Service Groups will go to Fort Devens where they will hold a Christmas Musicale a Lovell General Hospital and conduct the evening service at Ayer Federated Church.

Friday evening, Dec. 21 at 7.30 a Christmas Eve service will be held in the church auditorium. The combined choirs of 100 voices will lead the congregation in singing Christmas carols. Dr. Chidley will conduct a brief worship service.

CHURCH OF THE EPIPHANY

Rev. Dwight W. Hadley, Rector. Rectory, 3 Glengarry. Tel. Win. 1261. Parish House, tel. Win. 1922

Fourth Sunday in Advent.

8 A. M Holy Communion. Corporate Communion. Confirmation Class and Young People's Fellowship breakfast served after the service.

9:30 A. M. Church School.

11 A. M. Morning Prayer and sermon. Preacher, The Rev. G. Gardner Monks, headmaster of the Lenox School.

11 A. M. Kindergarten and Primary Department.

Dec. 21, Tuesday, 10:30 A. M. Holy Communion.

Sewing for Red Cross and Surgical dressings.

Dec 22, Wednesday. Sewing for the British War Relief.

SECOND CONGREGATIONAL CHURCH

Corner of Washington Street and Kenwin Road.

Rev. Harland G. Lewis, Minister.

9.30 A. M. Church School.

11 A. M. Morning Worship.

FIRST BAPTIST CHURCH

Rev. Clark T. Brownell, D. D., Interim Pastor.

Miss Dorothy G. Swain, Director of Young People's Work, 3 Dix terrace. Tel. 1913-M.

Mrs. Stanley B. Kinsley, Church School Superintendent. 1 Winthrop street, Stoneham Tel. Stone 0637-R.

Mr. Arthur Flemings, Choir Director

Mrs. Frederick C. MacDonald, Organist.

During the absence of a pastor, those seeking pastoral assistance may contact Miss Swain, Win. 1913-M or Deacon Lewis Foster Win. 2057-W.

9.30 A. M. Church School for all departments above the beginners.

10:45 A. M. Public worship. Sermon by Rev. Clark T. Brownell, D. D., Interim Pastor, entitled, The Christmas Message. Program of Christmas music by the church choir.

10.45 Beginner's Department in the Primary Room. Children under 6 cared for during the church service.

11.20 A. M. Children's World Crusade for children of primary and junior age.

6 P. M. Young People's Group. A Carol-Candlelight service for all young people.

7 P. M Old Home Night. Rev. Henry E. Hodge, a former pastor of the church, will be the speaker.

Monday, 7 P. M. Boy Scouts, Troop 7 in the recreation hall.

Tuesday, 8 P. M. E. P. H. Class Christmas party at the home of Mrs. Vernon Jones, 36 Glen road

Wednesday, 7:45 P. M. The Friendly Hour mid-week service with Dr. Brownell in charge.

Thursday, 6.30-8.30, Church School Christmas party for all ages. A program entitled He's Dreaming of a White Christmas, will be presented by the departments of the school.

Sunday, Dec. 26, Church School white gift service.

ST. MARY'S CHURCH

Rev. John P. O'Riordan, Pastor.

Assistants: Rev. Francis J. Sullivan, Rev. George F. Wiseman.

Masses at 7, 8, 9, 10, 11 and 11:45.
Sunday School after 9 o'clock Mass.
Novena Services Monday evening at 7.30.

FIRST CHURCH OF CHRIST, SCIENTIST WINCHESTER

Sunday Services and Sunday School, 10:45 a. m.

Wednesday testimonial meeting, 7:45 p. m.

Reading Room, 5 Winchester Terrace (off Thompson Street). Open daily from 10 a. m. to 5 p. m.; Saturdays from 10 a. m. to 9 p. m., Sundays and Legal Holidays from 3 to 5 p. m.

THE UNITARIAN CHURCH

Main street and Mystic Valley Parkway.
Rev. Paul Harmon Chapman, Minister.
Miss Caroline V. Everett, Secretary.
Church telephone, Win. 0949.

Mr. Chapman may be reached by calling the church office.

10 A. M. Junior Choir rehearsal.

11 A. M. Lower School, nursery school class through grade 2.

11 A. M. Service of Worship. Mr. Chapman will preach on the subject, Christmas at Home and Abroad.

5 P. M. Christmas pageant, Children of the Nations at Bethlehem.

Monday, Dec. 20, 8 P. M. Evening Alliance Christmas party.

Tuesday, Dec. 21, 7.30 P. M. Sea Scouts and Boy Scouts.

Wednesday, Dec. 22, 2.45 P. M. Girl Scouts

Thursday, Dec. 23, 4-5.30 P. M., Lower School party, 5-8.30 p. m., Junior Church party, 8.30 p. m., Metcalf Union dance

Early Skyscrapers

In Edinburgh Scotland are still some of the first "skyscrapers." These are houses built very high because the space within the city walls was so restricted.

Eisenach Is Historic

The tiny city of Eisenach, Germany famed for historic Wartburg castle, is also the place where Martin Luther retired under the pseudonym of "Junker Georg" to translate the Bible into German

Colors of Flag

Red in the flag is for courage, zeal, fervency; white is for purity, cleanness of life and rectitude of conduct; blue is for loyalty, devotion, friendship, justice and truth. The star is an ancient symbol which signifies dominion and sovereignty. Washington is quoted as having said of the flag: "We take the star from Heaven, the red from our mother country, separating it by white stripes, thus showing that we have separated from her, and the white stripes shall go down to posterity representing liberty."

Can't Compel Thrift

While an employer may compe those who work under him to save a certain portion of their earnings actual experience along these line has shown that this practice arouses resentment and prejudice and that infinitely more harm than good i done. Thrift Magazine.

WINCHESTER TRUST COMPANY
A MEMBER OF THE FEDERAL RESERVE SYSTEM
A MEMBER OF THE FEDERAL DEPOSIT INSURANCE CORPORATION
35 CHURCH STREET

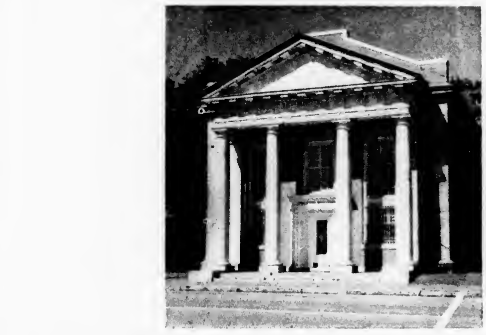

HAVE YOU A SAFE DEPOSIT BOX?
— PROTECT —
WAR BONDS — INSURANCE POLICIES — JEWELRY — AND OTHER VALUABLES
BOXES NOW AVAILABLE

Rental per year	Tax	Total per year	Total Cost Per Day
5.00	1.00	6.00	.01 2 3
7.50	1.50	9.00	.02 1 2
10.00	2.00	12.00	.03 1 3

Larger Boxes if Desired

A Cordial Christian Welcome
TO
"The Church of the Open Bible"
Rev. Carlton Helgerson, Pastor
SUNDAYS
9.30 a. m., Church School 10.45 a. m., Morning Worship
7 p. m., Evening Song and Gospel Service
Wednesdays: 7.45 p. m., Prayer Serviee
INSPIRATIONAL SINGING GOSPEL PREACHING
The Evangelical Free Church Montvale Ave., Woburn

RIGHT IN THE FACE OF ANOTHER SHORTAGE
A Surprise Holiday Poultry Value!
Famous Harrow's Native Roasting . . . .
Pullets or Chickens
5 to 7 lbs.
At Our Shop Only!
Price Del. 46c lb.
43c lb.
(Young Hens, 5 to 9 months old (Males 5 to 7 months old)

TELEGRAM — RUSH!
To Our Customers:
All advices indicate turkey shortage! Am right now in position to supply your order two or more Harrow's Famous Chicken or Fowl! Act Promptly!

Harrow's New Native
FOWL . . . 39c lb.
When you can get better-tasting Harrow's Fowl FOR ONLY 39c a lb.—that's economy! More white meat on every bird! Order early for best selection! Price 5-8 lbs. Del'd. . . . . 41c lb.

Harrow's Native Ducklings
4½ - 5½ lbs.
Fryers Broilers Roosters
Chicken Livers Giblets
Dewkist Frosted Peas

TIME TABLE FOR ROASTING
Pullets—Use Covered Roaster: 30 min. per lb. at 325°F.
Chickens—Use Covered Roaster: 20 min. per. lb. at 350°F.

SPECIAL FULL COURSE DINNER AT OUR RESTAURANT
FRIED CHICKEN
Choice: Tomato Juice or Harrow's Chicken Soup
HARROW'S JUMBO SIZE CHICKEN
Cole Slaw Salad Home-made Rolls Butter New French Fries
Ice Cream or Cookies Coffee or Tea
Only 90c

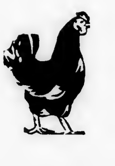

Harrow's New Poultry Farm
Drastic Price Reduction
BIG BROWN EGGS
59c 2 DOZ. 1.15
(Free Delivery when Ordered with Poultry)

NEW SENSATIONAL LOW PRICE . . . made possible by heavy production of Harrow's 1400 prize birds! . . . over 850 eggs EVERY DAY! • • • • Herb. Damon, our poultry expert says: "there's no lazy birds here . . . we get 'em up at 4:00 a. m. for breakfast—fresh cereal grains, milk, and spring water! That's one of the secrets for the best-looking, best-tasting BIG BROWN EGGS you've ever SEEN or EATEN! Well, I want to know!" • • • •

Of course, YOU don't want to miss this chance to get Better-Tasting Harrow's Farm Eggs so amazingly LOW PRICED! Better phone in today . . . hadn't you!

Eggs Alone—Del'd.: Large, 65c; Med., 59c (2 dozen min.)

HARROW *Poultry Products*
126 Main St., Reading — Reading 0410
Note: Prices quoted at our shop only; delivered prices on request.
Poultry Delivery Service: Win. and Stone. — Fri. and Sat., Rea., Wake., Mel., Mal., Med., West Med.—Sat. P. M. only. Other Days: Parcel Post - Express
Parcel Post Shipments to Any Point in New England
SPECIAL DISCOUNTS to Churches, Clubs, Restaurants, Hotels, Markets

Lynnette LaRose s 2-c of the WAVES, now stationed in Washington, D. C., in the Bureau of Personnel arrived by plane to spend the week-end with her parents, Mr. and Mrs. Ralph LaRose of 5 Euclid avenue.

Charles H. Waldron, well known Boston theater owner, whose funeral was held Wednesday morning from St. Joseph's Church in Somerville, was the brother of Mrs. Robert Tucker of this town.

— SHOP IN WINCHESTER —

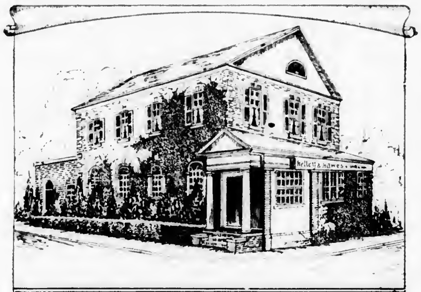

KELLEY & HAWES

FUNERAL SERVICE

VINE AND ELMWOOD AVE.
WINCHESTER MASS.

Winchester 0035

Malcolm D. Bennett, *Director*

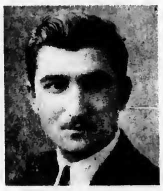

AS our relations in the past have been so pleasant, we desire to express the wish that they will increase in good will and friendliness throughout a Happy and Prosperous New Year.

MOURADIAN Oriental Rug Co.

Cleaners, Repairers and Dealers in Fine Rugs

— WINCHESTER —

Choice Selection of Oriental Rugs for Christmas Gifts

36 CHURCH STREET — TEL. WIN. 0654-W-R

d10-2t

It is important that you
Use GAS Wisely

GAS IS ESSENTIAL TO OUR NATION'S WAR EFFORT

Gas is vital to war production . . . so are the coal, oil, transportation and manpower utilized in its manufacture. To conserve these essential resources our government has asked all gas companies to urge their customers to save gas wherever possible.

The War Production Board asks that you observe these rules:

• Don't use your gas range oven for kitchen heating • Low blue flame is best for surface cooking — turn heat down when liquids boil • Use hot water sparingly • Repair leaky faucets • Close refrigerator door promptly — defrost often — don't overcrowd shelves — don't put hot foods in refrigerator • If your home is gas heated, set thermostat at not over 65 degrees.

★ COOPERATE IN THE NATIONAL VOLUNTARY CONSERVATION PROGRAM

ARLINGTON GAS LIGHT CO.

522 Main St., Winchester Tel. Win. 0142

OFFICIAL SALES AGENCY FOR UNITED STATES WAR BONDS

PURTLE'S PHARMACY

Thomas L. Purtle, Reg. Pharm.

PRESCRIPTIONS
VITAMINS
INSULIN
HOSPITAL SUPPLIES

294 Washington Street Winchester

TEL. WIN. 1679 - 1919

d10-2t

Red Cross Photo

BLOOD PLASMA USED IN NEW GUINEA CAMPAIGN: Somewhere behind the front lines in Northern Papua, in a tiny blackout cubicle where emergency first aid is rendered wounded men, Corp. Clarence Jasckinski of Sheboygan, Wis. (left), is shown holding the blood plasma bottle during a transfusion as Captain Arnold Neustadter of Flushing, N. Y., keeps his finger on the pulse of the wounded soldier. The Army and Navy have requested 4,000,000 pints of blood from the American Red Cross in 1943.

HARRY J. McCALL

Harry J. McCaul of 12 Park road a resident of Winchester for the past 20 years, died at a Boston hospital on Tuesday, Dec. 14, after a short illness.

Mr. McCaul was the son of James and Margaret (Johnson) McCall. He was born in Ireland 53 years ago, but had heen for many years in this country, for the past 20 years being associated with the Parker and Lane Company in this town as a weigher of coal. He was a member of Winchester Council 210, Knights of Columbus; and of the Holy Name Society of St. Mary's Parish.

Mr. McCaul leaves his wife, Mrs. Helen E. McCaul; two daughters, Miss Mary E. McCaul and Mrs. Clifton Woodward, both of Winchester; a son, Harry J. McCaul, Jr., of this town; three sisters, Mrs. John Donovan, Mrs. Walter Lux, both of Woburn, and Mrs. Mary Hinds of Buffalo, N. Y.; and two brothers, Patrick, of Buffalo and Thomas McCaul of Alberta, Can.

The funeral was held this morning from the late residence with solemn requiem high mass at St. Mary's Church. Interment was in Calvary Cemetery.

SPOKE AT BAPTIST CHURCH

Last Sunday evening, Capt. Everett Gardiner, Chaplain with the U. S. Army, located at the Boston Forts, spoke at the Baptist Church at their 7 to 8 p. m. meeting, especially for those who have dear ones in the service. The men conduct these meetings and in addition to a rousing song feast, letters from the boys are read. You gain much by attending.

The chaplain was inspiring as well as interesting. He told of the problems the boys face. Among which were letters from wifes of hasty marriages asking for a divorce. He said the boys have troubles enough without hearing of the hard luck at home, they only worry. Keep the boys cheerful and filled with courage. He said the churches can do a lot of good by sending calenders of the church and keep them posted of what happens. They need the home picture to remember and cherish. Also be prepared to help them on their return So keep them interested in the church.

CONTAGIOUS DISEASES

The following Contagious Diseases were reported for week ending Thursday, Dec. 9:

Chicken Pox	34
Mumps	3
Dog Bite	1

William MacDonald, Agent

School supplies as stocking fillers. Winchester Star, 3 Church street.

WOMEN'S WAR BOND COMMITTEE

Mrs. W. E. Underwood, Chairman

The Winchester Bond Committee announces the appointment of Mrs. W. E. Underwood of 9 Ravensroft road as Women's War Bond Chairman. Mrs. Underwood succeeds Mrs. Frederick Hatch, who has recently resigned for reasons necessitated by her health. Mrs. Hatch will, however, continue as vice chairman in charge of sales of stamps and bonds at Woolworth's.

Mrs. Underwood will meet with members of the new organization council, comprising representatives of all women's organizations in Winchester, early in January to discuss plans for the Fourth War Bond campaign The ampaign begins on Jan. 17 and plans for Winchester's participation are soon to be announced. It is expected that the women's organizations will play a large part in achieving Winchester's quota.

During the Third War Bond campaign the women's organizations in Winchester were directly responsible for the sale of nearly $150,000 worth of bonds to their members. They were especially active in the sale of E bonds, and emphasis is being placed on a greater sale of E bonds for the next campaign. Mrs. Underwood expects to lay before the council several new plans for the promotion of the sale of this series. Any organizations that have not registered with the council are urged to do so before Jan. 1. Registration blanks are available at the library or information on the council may be obtained from Mrs. Malcolm Nichols (Win. 1428).

INDUCTEES LEAVE DEC. 21

On Tueday morning, Dec. 21 a group of Selective Service inductees who passed their physical examinations at the induction station in Boston on Nov. 30, will complete their three weeks furlough and will leave for Fort Devens on the 8:32 train for Boston. Prior to their departure, brief ceremonies in their honor will be held in the Town Hall, conducted by the joint committee, John J. Keefe, Commander of American Legion Post, No. 97, Chairman. Friends of the selectees and the public are invited to attend.

Construction paper, all colors, Winchester Star, 3 Church street.

KEEP ON *Backing the Attack!* WITH WAR BONDS

BUY ONE NOW!

1944 OLD FARMER'S ALMANAC

A Fund of Valuable Information

PRICE 15c *ONLY*

at Wilson the Stationers

STAR BUILDING

— SHOP IN WINCHESTER —

2 Weeks For Insuring and Registering

WE WILL GET YOUR PLATES

INSURANCE OF ALL TYPES

P. T. FOLEY CO.

599 Main Street Winchester

TEL. WIN. 1492 - 1599-M

COMPLETE LINE OF

Christmas Gifts

for the boy in the service

We Will Pack and Mail the Same

BILL FOLDS, SHAVING SETS, ETC.

ALSO

A Complete Line of Toilet Goods for Milady

McCormack's Apothecary

Main and Church Streets Winchester

d10-2t

HEVEY'S PHARMACY

Wishes You

A Merry Christmas

and

Happy New Year

d10-3t

SEASON'S GREETINGS

Everything in Drugs

and Toilet Articles

WINCHESTER DRUG COMPANY

Yellow copy paper at Wilson the Stationers.

Wakefield THEATRE

Weekday Mat. 2 Sundays Mat. 3
Eve. 7.45
C. W. Hodgdan F. J. Howard
Sole Owners

Now Playing
Wallace Beery, Fay Bainter in
SALUTE TO THE MARINES
Patric Knowles, Rosemary Lane in
All By Myself

Sun., Mon., Tues. Dec. 19, 20, 21
A Double Length Feature
Gary Cooper, Teresa Wright in
PRIOE OF THE YANKEES
Cartoon Comedy News

Wed., Thurs., Dec. 22, 23
Noel Coward, Bernard Miles in
IN WHICH WE SERVE
Hopalong Cassidy in
BAR-20

Fri., Sat., Dec. 24, 25
Bob Hope, Dorothy Lamour in
THEY GOT ME COVERED
Joan Davis, Jinx Falkenburg in
Two Senoritas from Chicago

Coming Sun., Mon., Tues., Dec. 26, 27, 28 James Cagney in Johnny Come Lately and Dennis O'Keefe in **Good Morning Judge**

On the Way—Let's Face It, Thank Your Lucky Star, The Fallen Sparrow, Hi Diddle Diddle, Phantom of the Opera.

MEDFORD THEATRE
MEDFORD SQUARE

Phone Mystic 1800

Now Playing
JOHN GARFIELO in
"Fallen Sparrow"

RICHARD DIX and
JANE WYATT in
BUCKSKIN FRONTIER

WEEK OF DEC. 19
BOB HOPE and
BETTY HUTTON in
"Let's Face It"

WARREN WILLIAM in
PASSAGE TO SUEZ

Thurs., Fri., Sat.
JAMES CAGNEY in
Johnnie Come Lately

BOBBIE WATSON in
NATZY NUISANCE

Uncle Ned's Varieties
EVERY SAT. NITE

Mat. 1.45 Eve. 6.45
Sun. 1 to 11

WINCHESTER THEATRE
PHONE WINCHESTER 2500

Mat. 2 P. M. Eve. 6:30 Cont.
Mat. 15c-28c Eve. 20c-40c
Sundays and Holidays
2-11 P. M. Continuous

Now Playing
Coney Island
Betty Grable, Cesar Romero, Geo. Montgomery
Ox-Bow Incident
Henry Fonda, Dana Andrews, Mary Beth Hughes

Coming—One Show Only
Saturday Night, Dec. 18- 8 P. M.
U. S. Coast Guard
Sparmobile Gala Show
Added Attraction on Our Stage
Cast Includes
Quartermaster Marc Bolero
Master of Ceremonies
Quartermaster Francis X. Sullivan
Radio and Concert Tenor
Spar Audrey Peterson
Inimitable Songstress
AND OTHER ACTS

Sparmobile
U. S. Coast Guard Orchestra

Presented in conjunction with Sparmobile Recruiting Drive — Women's Reserve, U. S. Coast Guard Recruiting Office, 70 State Street, Boston, Mass.

Sun., Mon., Tues., Wed.
Wintertime
Sonja Henie, Jack Oakie, Cesar Romero
Two Senoritas from Chicago
Joan Davis, Bob Haymes and Jinx Falkenburg

Thurs., Fri., Sat.
Xmas Cont. from 2 P. M.
Best Foot Forward
Technicolor Musical
Lucille Ball, William Glaxton, Virginia Weidler and Harry James Band
They Came to Blow Up America
George Sanders, Anna Sten and Ludwig Stossell

COMMONWEALTH OF MASSACHUSETTS
MIDDLESEX, SS. PROBATE COURT.

To all persons interested in the estate of Mary Flaherty late of Winchester in said County, deceased.

A petition has been presented to said Court for probate of a certain instrument purporting to be the last will of said deceased by John Flaherty of Winchester in said County, praying that he be appointed executor thereof, without giving a surety on his bond.

If you desire to object thereto you or your attorney should file a written appearance in said Court at Cambridge before ten o'clock in the forenoon on the third day of January 1944, the return day of this citation.

Witness, John C. Leggat, Esquire, First Judge of said Court, this eighth day of December in the year one thousand nine hundred and forty-three.

LORING P. JORDAN, Register
d10-3t

COMMONWEALTH OF MASSACHUSETTS
MIDDLESEX, SS. PROBATE COURT

To all persons interested in the estate of Carrie E. Swan Coffin late of Winchester, in said County, deceased.

A petition as amended has been presented to said Court, praying that Augustus W. Coffin of Winchester in said County, be appointed administrator of said estate, without giving a surety on his bond.

If you desire to object thereto you or your attorney should file a written appearance in said Court at Cambridge before ten o'clock in the forenoon on the twenty-seventh day of December 1943, the return day of this citation.

Witness, John C. Leggat, Esquire, First Judge of said Court, this eighth day of December in the year one thousand nine hundred and forty-three.

Loring P. Jordan, Register
d10-3t

COMMONWEALTH OF MASSACHUSETTS
MIDDLESEX, SS. PROBATE COURT

To all persons interested in the estate of Hosea J. Foster late of Winchester in said County, deceased.

A petition has been presented to said Court for probate of a certain instrument purporting to be the last will of said deceased by Aimee Jewell Green of Wakefield in said County, praying that she be appointed executrix thereof, without giving a surety on her bond.

If you desire to object thereto you or your attorney should file a written appearance in said Court at Cambridge before ten o'clock in the forenoon on the twenty-eighth day of December 1943, the return day of this citation.

Witness, John C. Leggat, Esquire, First Judge of said Court, this seventh day of December in the year one thousand nine hundred nnd forty-three.

Loring P. Jordan, Register
d10-3t

NOTICE OF LOST PASS BOOK

In compliance with the requirements of Chapter 590, Section 40, Acts of 1908, as amended by Chapter 491, Section 6, Acts of 1909, and by Chapter 171, Section 1, Acts of 1912, notice is hereby given of the loss of pass-book No. 3453.

WINCHESTER TRUST COMPANY
Winchester, Mass.
Donald J. Lewis, Treasurer
d3-3t

STRAND
WOBURN

Woburn 0696
Mat. 2 P. M. Eve. 6:30 P. M. Cont.
Sat., Sun., Holidays 2-11 Cont.

Now thru Saturday
LETS FACE IT
Bob Hope, Betty Hutton
Passport to Suez
Warren Williams, Ann Savage

Sunday and Monday
HI DIDDLE DIDDLE
Adolph Menjou, Martha Scott
American Empire
Preston Foster, Richard Dix

Tuesday and Wednesday
UNION PACIFIC
Barbara Stanwyck, Joel McCrea
Souls at Sea
Geo. Raft, Gary Cooper

Starts Thursday
PARIS AFTER DARK

Stoneham THEATRE

Telephone Stoneham 0092
Mat. 1:45. Eves. 6:30 or 6:45
Continuous Till 11 p. m.

Fri., Sat., Dec. 17, 18
Wallace Beery, Fay Bainter in
SALUTE TO THE MARINES
co-feature
APACHE TRAIL

Special Comedy Carnival Show Sat. Morning, Dec. 18 at 10.15 a. m. Funnies and a Cowboy Picture for Children and Grown Ups

Sun., Mon., Tues., Dec. 19, 20, 21
Adolph MENJOU · Martha SCOTT
hi diddle diddle
POLA NEGRI
Dennis O'KEEFE Billie BURKE and June HAVOC
Second Big Attraction
Brian Donlevy, Walter Brennan in
HANGMEN ALSO DIE

Wed., Dec 22, Review Day
Gene Tierney, Preston Foster in
THUNDER BIROS
Second Big Hit
William Boyd, (Hop-a-long Cassidy)
UNDERCOVER MAN

Only One Complete Show Wed. Eve. Starting at 7.45. Doors open at 7.15.

Thurs., Fri., Sat., Dec. 23, 24, 25
Bob Hope, Betty Hutton in
LET'S FACE IT
—also—
CRIME OOCTOR
Continuous Show Christmas Day

MOVIE CLOCK

WINCHESTER THEATRE

Sunday: Two Senoritas from Chicago: 2.10, 5.08, 8.08, Wintertime: 3.36, 6.36, 9.36.

Monday, Tuesday, Wednesday: Two Senoritas from Chicago: 2.10, 6.40, 9.36; Wintertime: 3.36, 8.06.

Thursday, Friday, They Came to Blow Up America: 2, 6.49, 9.44; Best Foot Forward: 3.31, 8.31.

Saturday: (Xmas) They Came to Blow Up America: 2, 5, 8, Best Foot Forward: 3.27, 6.27, 9.27.

WAKEFIELD THEATRE

Friday and Saturday: Salute to the Marines 3.10, 8.57; All By Myself: 2.05, 7.50.

Sunday, Pride of the Yankees: 3.10, 2.25.

Monday and Tuesday, Pride of the Yankees, 2.10, 8.25.

Wednesday and Thursday: In Which We Serve, 3, 8.45; Bar-20: 2.06, 7.51.

Friday: They Got Me Covered: 3.25, 9.10, Two Senoritas from Chicago: 2.08, 7.53.

Saturday, Christmas, They Got Me Covered: 4, 9.10, Two Senoritas from Chicago: 2.58, 7.53.

STONEHAM THEATRE

Friday and Saturday: Salute to the Marines: 3.10, 8.15; Apache Trail: 2, 6.45, 9.55; News: 1.45, 7.55; Special Show Sat.: 10.15 a. m.

Sunday: Hi Diddle Diddle: 4.25, 8; Hangmen Also Die: 2.05, 5.35, 9.10; News: 4.10, 7.45.

Monday nnd Tuesday: Hi Diddle Diddle: 2, 6.15, 10.10; Hnngmen Also Die: 3.10, 8.15; News: 1.45, 7.55.

Wednesdny: Thunder Birds: 3.25, 9.30; Undercover Man: 2.15, 8.20; News: 1.45, 7.45.

Thursday and Friday: Let's Face It: 3.10, 8.15; Crime Doctor: 2, 6.15, 9.35, News: 1.45, 7.45.

Saturday: Let's Fnce It: 3.50, 6.50, 9.45; Crime Doctor: 2.40, 5.40, 8.40; News: 2, 5, 8.

NOTICE OF LOST PASS BOOK

In compliance with the requirements of Chapter 590, Section 40, Acts of 1908, as amended by Chapter 491, Section 6, Acts of 1909, and by Chapter 171, Section 1, Acts of 1912, notice is hereby given of the loss of pass-book No. 3531.

WINCHESTER TRUST COMPANY,
Winchester, Mass.
Donald J. Lewis, Treasurer
d3-3t

NOTICE OF LOST PASS BOOK

In compliance with the requirements of Chapter 590, Section 40, Acts of 1908, as amended by Chapter 491, Section 6, Acts of 1909, and by Chapter 171, Section 1, Acts of 1912, notice is hereby given of the loss of pass-book No. 3104.

WINCHESTER TRUST COMPANY,
Winchester, Mass.
Donald J. Lewis, Treasurer
d3-3t

COMMONWEALTH OF MASSACHUSETTS
MIDDLESEX, SS. PROBATE COURT

To all persons interested in the estate of Bertha L. Naugel late of Winchester in said County, deceased.

The administrator of said estate has presented to said Court for allowance his first account.

If you desire to object thereto you or your attorney should file a written appearance in said Court at Cambridge before ten o'clock in the forenoon on the fourth day of January 1944, the return day of this citation.

Witness, John C. Leggat, Esquire, First Judge of said Court, this eleventh day of December in the year one thousnnd nine hundred nnd forty-three.

Loring P. Jordan, Register
d17-3t

COMMONWEALTH OF MASSACHUSETTS
MIDDLESEX, SS. PROBATE COURT

To all persons interested in the estate of Florence L. Coffin late of Winchester in said county, deceased.

A petition has been presented to said Court, praying that the value of the property of said deceased remaining after the payment of debts, and charges of administration may be determined by said Court.

If you desire to object thereto you or your attorney should file a written appearance in said Court at Cambridge before ten o'clock in the forenoon on the fourth day of January 1944, the return dny of this citation.

Witness, John C. Leggat, Esquire, First Judge of said Court, this fifteenth day of December in the year one thousand nine hundred and forty-three.

Loring P. Jordan, Register
d17-3t

NOTICE OF LOST PASS BOOK

In compliance with the requirements of Chapter 590, Section 40, Acts of 1908, as amended by Chapter 491, Section 6, Acts of 1909, and by Chapter 171, Section 1, Acts of 1912, notice is hereby given of the loss of pass-book No. 3719.

WINCHESTER TRUST COMPANY,
Winchester, Mass.
Donald J. Lewis, Treasurer
d3-3t

1944

CALENDAR PADS
SECRETARY PADS
DO IT NOW PADS
Also
PHILLIPS BROOKS CALENDARS

At
WILSON
THE STATIONERS

THE WINCHESTER STAR

Books for Buddies

WE WANT BOOKS
VICTORY BOOK CAMPAIGN
U.S. NAVY
Sponsored by
AMERICAN LIBRARY ASSOCIATION AMERICAN RED CROSS
UNITED SERVICE ORGANIZATIONS FOR NATIONAL DEFENSE INC

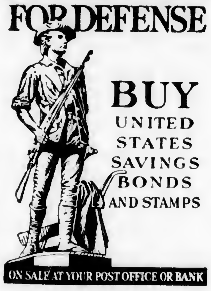

AMERICA ON GUARD!

Above is a reproduction of the Treasury Department's Defense Savings Poster, showing an exact duplication of the original "Minute Man" statue by famed sculptor Daniel Chester French. Defense Bonds and Stamps, on sale at your bank or post office, are a vital part of America's defense preparations

PARACHUTE RIGGER
Join the WAVES

NOTARY PUBLIC

T. PRICE WILSON

STAR OFFICE

GRANADA THEATRE, MALDEN
FOR INFORMATION ALL THEATRES CALL MALDEN 7654

Now Playing, Thursday to Wednesday, Seven Days
HUMPHREY BOGART, BETTE DAVIS, ERROL FLYNN, EDDIE CANTOR, OLIVIA DE HAVILLAND, JOAN LESLIE, ANN SHERIDAN, DENNIS MORGAN, IDA LUPINO
in the Senational Hit
"THANK YOUR LUCKY STARS"

JOHN LODER and RUTH FORD in
"MURDER ON THE WATERFRONT"

MYSTIC

Now Playing -Thurs. to Wed.—7 Days
Chester Morris, Jeanne Bates in
CHANCE OF A LIFETIME

Al Pearce, Gloria Stuart and Dale Evans in
HERE COMES ELMER

STRAND

Now Playing—Thurs. to Wed.—7 Days
Victor Jory, Pamela Blake in
UNKNOWN GUEST

Frank Albertsen, Ruth Terry in
MYSTERY BROAOCAST

JUNIOR - SENIOR CLASS PLAY

JUNE MAD

A Comedy

High School Auditorium

SATURDAY EVENING, DEC. 18, 1943 — 8.15 P. M.

Reserved Seats 75c—Tax 8c—Total 83c

50c — Tax 5c — Total 55c

On sale at McCormack's and High School

N. E.'S OUTSTANDING YULETIDE WAR PROGRAM

Christmas Music Festival

IN MEDFORD SQUARE

TUESDAY EVENING, DEC. 21—at 7:30 O'CLOCK

1000 TRAINED SINGERS IN CAROLS

Brass Choir **Trumpeters**

Sponsored by Medford Chamber of Commerce

BOWL FOR HEALTH AND EXERCISE
BOWLING BUILDS BETTER BODIES

UNDER NEW MANAGEMENT

WINCHESTER BOWLADROME

LOCATELLI BUILDING

CLUBS, ORGANIZATIONS, LEAGUES AND FAMILY GROUPS ARE EARNESTLY SOLICITED

For Reservations Phone

WINCHESTER 0389-M

Garrett D. Foley *Proprietors* John F. Toomey
d17-2t

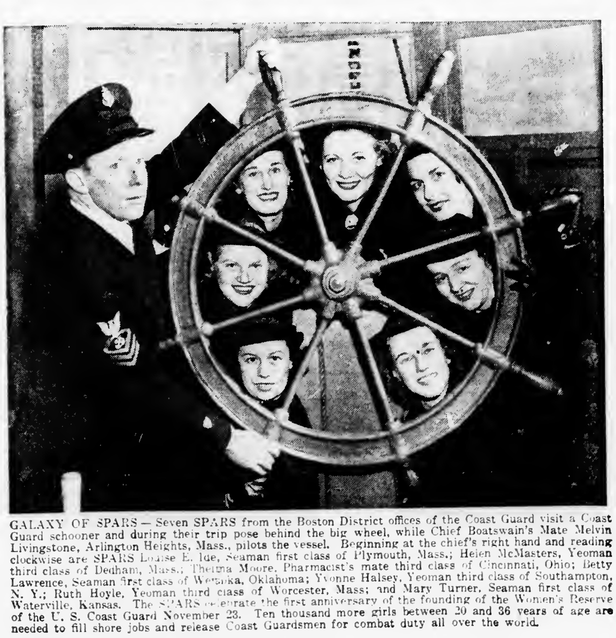

GALAXY OF SPARS — Seven SPARS from the Boston District offices of the Coast Guard visit a Coast Guard schooner and during their trip pose behind the big wheel, while Chief Boatswain's Mate Melvin Livingstone, Arlington Heights, Mass., pilots the vessel. Beginning at the chief's right hand and reading clockwise are SPARS Louise E. Ide, Seaman first class of Plymouth, Mass.; Helen McMasters, Yeoman third class of Dedham, Mass.; Thelma Moore, Pharmacist's mate third class of Cincinnati, Ohio; Betty Lawrence, Seaman first class of Wetumka, Oklahoma; Yvonne Halsey, Yeoman third class of Southampton, N. Y.; Ruth Hoyle, Yeoman third class of Worcester, Mass; and Mary Turner, Seaman first class of Waterville, Kansas. The SPARS celebrate the first anniversary of the founding of the Women's Reserve of the U. S. Coast Guard November 23. Ten thousand more girls between 20 and 36 years of age are needed to fill shore jobs and release Coast Guardsmen for combat duty all over the world.

FOR SALE

6 room house near center containing living room, dining room, kitchen, sunporch. 3 bedrooms and bath on second. Oil heat. Garage. $7200.

Modern 6 room house near Wedgemere Station. Coal heat. Garage. Excellent neighborhood. $8500.

FESSENDEN

KATHRYN P. SULLIVAN, Realtor

3 COMMON STREET WIN. 0981 - 0251-W

ONLY 12 DAYS

remain to register your car if you want your plates for Jan. 1. Easy Method of Payment. Plate Service.

Walter H. Wilcox-Inc. Insurance

WINCHESTER 1860 Tanners Bank Building WOBURN 0333-0331

FOR RENT

Six room house, just renovated. $70.00
Several good buys in Winchester—Singles and Doubles.

P. T. FOLEY CO.

REAL ESTATE and INSURANCE — MORTGAGES

599 MAIN STREET — WINCHESTER
Tel. Winchester 1492 — 1599-M

WINCHESTER'S
Junk Dealer
HIGHEST PRICES PAID
Call Ed. MURPHY
TEL. WIN. 0107-M 18 CLARK ST.

NEWSY PARAGRAPHS

How paint keeps your home always in style and protected. A brief digest of the advantages of painted homes with color-styling suggestions and other interesting information. The Old Painter, Carl Larson, Tel. Win. 1690. ap3-tf

Cpl. and Mrs. Carl H. Bolter (Jane Wilson) have been spending the week in Lexington and Winchester, Cpl. Bolter having a ten-day furlough. Upon his return to duty he expects to be transferred from his present post in Washington, and they have given up their apartment there. Mrs. Bolter expects to make her home for the present in Winchester with her parents, Mr. and Mrs. T. P. Wilson.

"June Mad", Junior-Senior Class Play tomorrow evening at 8:15. Tickets at High School and McCormack's, 55c.

Lt. and Mrs. George Blair (Bunny Collins) of Columbia, S. C., are the parents of an eight pound son, Steven Wilkins, born Saturday.

New dressy Hats for the Holiday Season at Miss Ekman's, 15 Church street.

Lt. (jg) Philip Alden Simpson, USNR, has been spending a short leave from his station at St. Augustine, Fla., at his home on Wedgemere avenue.

The Police were notified Saturday morning that sometime after 4 o'clock the previous afternoon a $4 Christmas wreath had been stolen from the door of a home in Glengarry.

Mr. and Mrs. R. M. Sparks left this week to spend the winter at Fort Lauderdale Florida.

Mrs. George W. Fitch is visiting with her daughter, Mrs. H. G. Dugan, in Hinsdale, Ill.

While its owner was attending the show at the Winchester Theater last Friday evening some one forced the glove compartment of the machine, which was parked near Bonnell Motors on Main street, and stole a flashlight, tools and a book of "A" gasoline stickers. The owner, Domenick Migliaccio of 20 Carter street, reported the theft to the Police.

Miss Barbara Mitchell, daughter of Col. L. C. Mitchell of 7 Lewis road, has been pledged to Delta Delta Delta sorority at the College of William and Mary, Williamsburg, Va.

Mrs. Charles R. Main will spend the winter in Santa Barbara, Cal.

It is reported that Mr. Charles Y. Wadsworth of Rangely has purchased the house formerly occupied by Miss Florence McPhee on Arlington street, which he will occupy with his family this month.

NEWSY PARAGRAPHS

Ever use a taxi? Call M. Queenin, tel. 1673 je28-tf

Miss Camille West, daughter of Mr. and Mrs. John D. West of 74 Wedgemere avenue, took the part of a wise man in the annual Christmas pageant held recently at Simmons College. Miss West, a senior, in the School of English has been active in the Dramatic Club her four years at college, and is secretary of the club this year. She represents her class on student government. Her junior year, Miss West was secretary of honor board assistant chairman of the junior welcome committee and was representative for the English school on the executive board. She was feature editor of the Simmons News, the college newspaper, and was on the staff of Fen Ways, the college literary magazine. She is also member of the English Club and was secretary of the club her junior year.

"June Mad", Junior-Senior Class Play tomorrow evening at 8:15. Tickets at High School and McCormack's, 55c.

Mr. Fred Ordway, head of the Henley Kimball Co., Hudson distributor for New England, and a former resident of Sheffield west, has been appointed an automotive consultant for the OPA.

James Lane, son of Mr. and Mrs. Franklin J. Lane of Yale street, is now in a Naval unit located at Sampson, N. Y.

Two trees were blown down during the high wind of last Saturday, one on Bacon street at the entrance to Ginn's Field and the other on Main street. The latter fell on Edison wires and a rouble crew had to be summoned at once to free them.

As the result of the recent reorganization of the State Guard, Winchester's company of this important home defense organization will now be officially designated the 16th Company of the 23rd Infantry.

Daniel J. McLean, who died Wednesday at his home, 125 North street, West Somerville, was the father of William McLean, proprietor of the Winchester News Company on Thompson street.

Robert Paulson, son of Mr. and Mrs. William Paulson of Myrtle terrace is at the Peter Bent Brigham Hospital in Boston. His condition is reported as satisfactory.

The Fire Department was called at 12.43 Wednesday to take care of an oil burner fire at the home of Mr. Patrick Dempsey, 907 Main street. At 6:23 that evening there was a grass fire that threatened to catch the freight shed on Swanton street and at 6:53 an open wood stove filled the barn of Selectman James A. Cullen on Winchester place full of smoke, but unfortunately did no other damage.

Miss Cynthia Newton, daughter of Mr. and Mrs. P. Stewart Newton of Wedgemere avenue, is at home for the Christmas vacation from Bradford Junior College.

Open Evenings Next Week

Fine Bill Folds For Men And Women
Men's White Shirts With and Without Collars
Silk and Wool Scarfs-Navy-White-Tan-Fancy
Aprons and Handkerchiefs, Excellent Quality
Don't Miss Our Book Game and Toy Counter

Franklin E. Barnes Co.

Open Wednesday Afternoons Tel. 0272

FOR SALE
OWNER LEAVING STATE

Old Colonial, near center and schools; 7 rooms with fine old paneling. 3 original fireplaces, new plumbing, heating and wiring. May be bought completely furnished; beautiful old desk, blanket chest with original brasses, and many other lovely pieces. Complete, $10,000. Immediate occupancy. Exclusive listing.

FOR RENT

6 room Colonial, oil heat, garage. $75.00.

RUTH C. PORTER, *Realtor*

33 Thompson Street Win. 1310
TEL. WIN. 2575 or 1310

Winchester Homes

FOR SALE—Owner leaving State wishes to sell modern seven room home with garage. $7500.

FOR RENT—Attractive small home. $60.

VERNON W. JONES

REAL ESTATE

National Bank Building Win. 0898 or 1163

NEWSY PARAGRAPHS

For experiened service or repairs on all makes of sewing machines or vacuum cleaners, Call E. W. Clark, Win. 0140-W. au14-tf

At last night's regular meeting of Winchester Post, 97, American Legion, at the Post Headquarters on Washington street the speaker was a recently returned Army officer who saw plenty of service in the Southwest Pacific Comdr. John Keefe presided at the meeting.

Fancy and plain aprons for gifts. Call Mrs. McGaragle, tel. Win. 1044. d10-2t

Mr. and Mrs. Alden H. Symmes of Ridgefield road are the parents of a daughter, Brenda Lee, born Saturday, Dec. 11 at the Winchester Hospital. The paternal grandfather is Mr. Lucius Symmes of Winthrop street.

For Spencer Foundation Garments, call Mrs. Irene D. Sittinger, 25 Lakeview road, Winchester 1575. Fittings at your home for style and health garments. d10-2t*

Pvt. Sam Main, son of Mrs. and the late Charles R. Main of Prospect street, is a member of the Army cast of 80 playing in "The Army, Play by Play," which closes Saturday in Boston after a successful run that followed six months on the road. Pvt. Main is a former Winchester High and Dartmouth student.

"June Mad", Junior-Senior Class Play tomorrow evening at 8:15. Tickets at High School and McCormack's, 55c.

Lt. Kendall H. Spencer of Central green is attending the Anti-Aircraft Artillery School at Camp Davis, No. Carolina.

Snug Haven Gift Shop, 538 Main street will be closed all day Dec. 21

Everett M. Twombly, s 2-c, of 1[illegible] Lawson road has completed his basic recruit training at the Naval Training Station at Sampson, N. Y., on the shores of Seneca Lake and has been granted leave. Upon his return to Sampson, he will be eligible for further assignment which may qualify him for a petty officer rating.

Mrs. Charles W. Gould of Norwood street is spending the Christmas holidays with her daughter, Mrs. Elizabeth Gould Powell, Teaneck, N. J.

2nd Lt. James R. Strawbridge, son of R. C. Strawbridge, 389 Washington street has successfully completed a special course of instruction at the Signal Corps' School at Camp Murphy, Fla. Lt Strawbridge was selected for this specialized training on the basis of his aptitude as measured by a written examination. He graduates from the school well-fitted for more important service in the American Army.

Bright Idea Evolved by Puzzled Boston Cop

At last the absent-minded professor has been topped and by a smart man from New Jersey, or at least, that was the designation on the license plates of the car he stopped alongside of a harassed Boston traffic cop.

"I know it sounds silly," admitted the New Jerseyite, "but I'm stopping at a hotel here in Boston and I've forgotten what the name of it is, and how to get there."

The officer puzzled for a moment and then began to rattle off the names of what hotels he could remember, until finally he mentioned the Copley Plaza.

"That's the one!" exclaimed the Jersey man, "and now will you please tell me how to get there?"

Vainly the officer tried to explain the maze of crooked streets the man must pass through to reach the desired destination, but finally, realizing from the blank look on the man's face that his task was hopeless, said:

"The post office is in the next block. I guess your best bet is to go there, cover yourself with postage stamps and let them deliver you."

Used Cave for Glass Work

The first glass maker in Scotland was George Hay (1566-1625). He took advantage of a peculiarly formed cave at Wemyss on the Fife coast, and set up [illegible] [illegible] [illegible] an.

Uruguay Is Progressive

Uruguay is progressive, despite its smallness. Sixty-six per cent of its 72,000 square miles is devoted to stock farms.

The present with a future—WAR BONDS for CHRISTMAS. Keep on Backing the Attack.

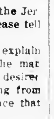

Cummings *the* Florist

18 Thompson Street Tel. Win. 1077

FLOWERS

A FULL LINE OF CUT FLOWERS AND PLANTS
Open from 8:30 A. M. to 5:30 P. M.

Charles Forester, *Manager*

ART STUDIO
Ideal Gifts

Pictures for every room in the house
Priced from $1.00 to $50.00

MALCOLM G. STEVENS
78 Summer Street Arlington
TEL. ARLINGTON 4112 - 4113
(Corner Mill Street - near Arlington Center)

CHRISTMAS IDEAS
FOR ALL

Just Received —
Leather Billfolds and Cigarette Cases

Still a few —
Scrap Books, also Photograph Albums

As stocking fillers —
Handy Book-Racks for children

Hard to get —
Fountain Pens and Mechanical Pencils

Miscellaneous —
Construction paper, Drawing pads, and Pencils, Stationery (air mail and Single Sheet paper)

The Winchester Star

3 Church Street
Winchester
Open All Day Saturdays
Until Christmas

Lightning Through Openings

There is no scientific knowledge to support the general belief that lightning which strikes buildings usually comes in through open doors and windows. Stimpson's Nuggets of Knowledge says that lightning might have a tendency to follow a draft only when the air stream is filled with smoke or vapor, thus creating a better conductor of electricity than the surrounding atmosphere. Electricity generated in the clouds follows the line of least resistance to the earth and would not turn from its normal course to run horizontally merely because a door or window was open

Ears on the Butterfly

Certain types of butterfly and moth possess what might be called ear The position of the organs in these cases is on either side of the body and at the junction of the thorax and abdomen. Experiments have shown that the butterfly and moth are capable of perceiving sound of but very short wave length

Leather billfolds and cigarette cases at the Winchester Star, 3 Church st.

SPIRELLA

Feel better and look better in SPIRELLA individually designed health supports. Call Mrs. Constance S. Joslin, 310 Main street, Winchester 0837-R for a demonstration in your own home. d3-3t

CLOSED
For The Duration
Canton Laundry
SHORE ROAD WINCHESTER
All Bundles Must Be Called for by Dec. 18 d3-2t*

THE DOLPHIN
ANTIQUES BOUGHT and SOLD
(Winter)
5 Park Street, Winchester
Summer)
143 Granite St., Pigeon Cove, Mass.
n5-tf

SHIPPING-CRATING-MOVING & STORAGE
STORAGE
KELLEY & HAWES CO.
STORAGE
PACKERS & MOVERS
WINCHESTER, MASS.

KELLEY & HAWES CO.
Established 1877
Packers and Movers
-: STORAGE :-
SEMI-WEEKLY TRIPS
MAINE, NEW HAMPSHIRE, CONNECTICUT, NEW YORK,
PHILADELPHIA, WASHINGTON

MAIN OFFICE 5 PARK STREET, WINCHESTER

Telephone WINchester 1477
Formerly WINchester 0174

CHAIRS and TABLES for ALL OCCASIONS

BONDED AND INSURED CARRIERS

RANDALL'S
EXTENDS TO ITS PATRONS AND FRIENDS ITS BEST WISHES FOR A
Happy Holiday Season
Make Your Christmas Shopping Easy!
You Will Want Plenty of Home-Made Hard Candies
Choose from our tempting pieces made fresh in our own candy kitchen. All RANDALL'S first quality — Pure and Delicious.

Boxes packed for Soldiers until Dec. 20. All orders for boxes to be packed must be received by that date.

CLOSED ALL DAY CHRISTMAS
Sorry, But Gas and Tires Are Also Responsible for Our Decision to Make
NO CHRISTMAS DELIVERIES
11 MT. VERNON STREET WIN. 0515
d10-2t

— SHOP IN WINCHESTER —

We Have the Most Complete Stock of Fine Candies in Greater Boston
BUT
WE SUGGEST YOU MAKE YOUR SELECTION OF CHRISTMAS CANDY EARLY
We Wish You the MERRIEST of CHRISTMASES and the HAPPIEST of NEW YEARS
Cary Crest Candies
597 Main St. Next to First Nat. Mk't. Tel. Win. 1452-M
OPEN EVENINGS AND SUNDAYS
d10-2t

— SHOP IN WINCHESTER —

Christmas Greetings
FROM YOUR RESTAURANT
A Good Place to Eat on Holidays and Every Day
APPETIZING FOOD ATTRACTIVE SURROUNDINGS
— 24-Hour Service —
SPLENDID LUNCH
555 Main Street Tel. Win. 1698
d10-2t

THE WINCHESTER THRIFT SHOP
wishes to extend to its many friends and supporters
THE GREETINGS OF THE SEASON
and hopes, in the coming year, to be able to continue to serve this and surrounding communities with attractive goods at attractive prices.
d10-3t

COLLIANDER—SWYMER

Miss Helen F. Swymer, daughter of Mr. and Mrs. John Swymer of Richardson street, and Lt. Ralph T. Colliander, USAAF, son of Mr. and Mrs. Gunnar Colliander of Forest street, were married on Saturday morning, Dec. 11, at St. Mary's Church in an attractive setting of mixed chrysanthemums and candles. St. Mary's pastor, Rev. Fr. John P. O'Riordan, performed the ceremony at 10 o'clock and was also celebrant of the nuptial mass which followed. Music for the entrance of the bridal party was played by Mrs. D. Irving Reardon, organist at St. Mary's, and the soloist during the mass was John Casey of Medford.

Given in marriage by her father, Miss Swymer wore a gown of white slipper satin in lace designed with a full train and long pointed sleeves. Her fingertip-length veil was caught to a cap of lace matching that of her gown and she carried a bouquet of white chrysanthemums.

Miss Rita McNally of Melrose, cousin of the bride, was maid of honor. She wore a dress of pink mousseline de soie with a pink satin bodice and pink appliques on the full skirt. Her head-dress was a large pink maline bow with chin-strap and streamers and she carried chrysanthemums to match her gown.

The bridesmaids wore yellow frocks and head-dresses like those of the honor maid and carried matching chrysanthemums. They were Miss Helen Colliander, sister of the bridegroom and Miss Barhara Haley, both of Winchester; Miss Helen Power of Cambridge and Miss Eleanor Swymer of Woburn, cousin of the bride.

Lt. Robert Cutting, USAAF, of Medford was Lt. Colliander's best man and the ushers were George Swymer of Arlington, uncle of the bride; Robert Swymer, the bride's brother, and Leo Brenner, both of Winchester; and Thomas Burke, Jr., of Woburn, cousin of the bride.

After the wedding a reception was held at the home of the bride's parents, before Lt. Colliander and his bride left for Fresno, Cal., where they are to make their home.

Both the bride and bridegroom are graduates of Winchester High School and Lt. Colliander, who was recently commissioned as a pilot in the Army Air Forces, is also a graduate of the Bentley School of Accounting and Finance.

DAVIS—KELLY

At an informal wedding which took place Saturday, Dec. 11 at St. Mary's Chapel, Washington Cathedral, Washington, D. C., Miss Jean Patricia Kelly, daughter of Mr. and Mrs. William F. Kelly of Chevy Chase, Maryland, became the bride of Capt Henry Russell Davis, Jr., USA, son of Mr. and Mrs. Henry Russell Davis, of this town.

The bride was given in marriage by her father, and the groom's father acted as best man.

The bride attended Princess Helena College, London, England, studied at the University of Heidelberg and was graduated from Wellesley College. The groom is a graduate of Dartmouth College and the Harvard School of Business Administration.

After a short wedding trip Capt. and Mrs. Davis will make their home at 4801 Connecticut avenue, N. W., Washington, D. C.

WINCHESTER BOY COMMANDS RESCUE SHIP

The United States Navy Fleet Rescue Ship No. 4 was launched last Thursday at the Wheeler Shipbuilding Corporation, Whitestone, L. I. This ship, to be commanded by Ensign John S. Blank, 3rd, of Winchester was christened by his wife, the former Florence Neese of Woollam, Missouri.

Ensign Blank is the son of Mr. and Mrs. John Stephen Blank, Jr. of 321 Highland avenue and Mrs. Blank is the daughter of Mr. and Mrs. A. E. Neese of Woollam, Missouri.

GRAY AT PENNSYLVANIA

Donald F. Gray of this town, is among a number of new students assigned to the University of Pennsylvania, under the V-12 program which the Navy has established at various colleges and universities to train officer candidates.

Gray, who home is at 31 Albamont road, formerly attended Winchester High School and Bowdoin College. He was already serving in the Navy as an aerographer's mate second class when selected for the V-12 program. In that program he is classed as an advanced apprentice seaman.

FIREMEN BUSY SATURDAY

The Fire Department had a busy day of it last Saturday, their activity commencing at 7:42 when there was a grass fire off Canterbury road.

At 11:35 the men were called to what could have been a bad fire at the home of Mr. and Mrs. Linwood K. Brown, 23 Chisholm road. The trouble was started, according to the firemen by a spark from the chimney which set fire to some leaves around the house. The burning leaves were in turn blown against the shingled side of the dwelling and the shingles on that side were either burned or badly scorched as well as some windows being broken. Firemen said that had the leaves been fired on the windy side of the house, it is quite likely that the entire dwelling would have been razed.

At 11:40 the firemen were called to the home of Dr. F. Milne Blanchard on Dix street where a frozen radiator in a car caused a lot of steam. At 12:15 there was a grass fire off Wildwood street near Oxford street, and at 1:51 there was another at the rear of the Ayer home on Sylvester avenue. At 8:05 there was a chimney fire at the Kelley and Hawes funeral home on Elmwood avenue.

Sunday's first run was for a brush fire off Hutchinson road at 11:05, and there was not another call until 6:15 p. m. when there was a grass and brush fire near the garage of Mr. P. T. Foley at 778 Main street, a fence being burned. While out on this alarm the men also put out a grass and fence fire at the home of Mr. M. J. Foley at 780 Main street.

CHRISTMAS PARTY

Mrs. Walter M. Ennis, Jr. (Barbara Bragdon) entertained a number of guests with a Christmas party at her home, 31 Englewood road, where she is living with her husband's parents while Lt. Ennis is in the Pacific area.

The guests included Miss Polly Hempel, Miss Shirley Thompson, Miss Wilda Murray, Miss Vivian Barns, Miss Villette Powers, Miss Lucile Charon and Miss Madeline Tobin.

The table had a huge snowman as centerpiece and at each place there was a red sleigh drawn by a white reindeer. The house was gaily decorated for the holiday season.

COLLIANDER COMMISSIONED

Ralph T. Colliander, son of Mr. and Mrs. Gunnar R. Colliander of 48 Forest street, received his wings on Dec. 5 when he graduated as a second lieutenant from the Marfa, Texas, AAF Pilot School.

Lt. Colliander was commissioned upon completion of his course in training in twin-engine planes. He was assigned here from Minter Field California.

Lt. Colliander graduated in 1940 from Winchester High School.

HELP THE ARMY AT CHRISTMAS

Year after year the Salvation Army comes "smilin' thru" at Christmas time.

The silvery "tintinnabulations of its bells bells, bells," along the city streets are looked forward to as the opening of the Yuletide season.

Santa and the Salvation Army work hand in hand at Christmas time, the one fills the kettles so that the other can fill the sacks. And, it just wouldn't be Christmas, anymore, without either one.

In the midst of the hustle and hustle of our holiday shopping with all the tempting this-and-that, beckoning from every shop window and counter, and our thoughts keyed to a glittering, material world spread out before us, the Salvation Army hells reach out through the crowds, ringing the real Christmas message.

No matter whether you're rushing by on your way to an exciting luncheon appointment at a gay restaurant, or intent on the final purchase of a new coat, or maybe that sacred wedding ring, those Salvation Army bells single you out to tell you in their sweet music, that Christmas means "Think of Me."

Those bells tell you that the Salvation Army is counting on you and You and You, to help spread its Christmas cheer to shut-ins, to the aged, to children, and to our servicemen far away from their homes.

So, listen to the Christmas message of the Salvation Army bells.

Help to keep the kettles filled. And Chip in for Cheer!

Leather billfolds and cigarette cases at the Winchester Star, 3 Church st.

Bundles from Britain
Imported Woolens Await Your Choice
SUITS MADE TO MEASURE
R. Levine & Co.
524 Main Street Winchester
d10-2t

Ford's
Extends To Everyone It's Best Wishes For
A Happy Holiday Season
CLOSED ALL DAY CHRISTMAS
HORACE FORD
(AIR CONDITIONED)
RESTAURANT
Delicious Home Cooked Pastry
Ice Cream — Fountain Service
7-9 WINCHESTER TERRACE TEL. WIN. 1907
d10-2t

Little Shaker
Winchester's Nicest Eating Place
Featuring—
Chicken, Steak and Lobster
ALSO A LA CARTE
SERVING BREAKFAST 8 to 10:30 A. M.
LUNCHEON 11:30 - 2 P. M.
AFTERNOON TEA 2:30 - 4 P. M.
DINNERS 5 - 8 P. M.
SUNDAYS 12 NOON to 8 P. M.
Special Sunday Night Suppers
Special Facilities For Parties Up To 40 People
Excellent Home-Made Rolls and Pastry
Operated by Girls of the Shaker Glen House, Woburn
Closed Christmas Day and the Sunday Following
d10-2t

Thompson — Jeweler
Season's Greetings
REPAIRING
Watches Jewelry
557 Main Street Winchester
d10-2t

E. H. BUTTERWORTH
Extends to his friends and patrons the season's greetings with his best wishes for Christmas and the New Year!
WATCHMAKER AND JEWELER
6 Common Street
d10-3t

— SHOP IN WINCHESTER —

May we suggest
FLOWERS
For Christmas
BEGONIAS CYCLAMEN POINSETTIAS AZALEAS
BEAUTIFUL ASSORTMENT OF DISH GARDENS
CUT FLOWERS

Make your Selection Early

Cummings the Florist
18 THOMPSON STREET TEL. WIN. 1077
Open from 8.30 A. M. to 5.30 P. M.
One Delivery Daily
Charles Forester, Manager
d10-2t

WINCHESTER
NEWS COMPANY
7 Thompson Street Winchester
TEL. WIN. 0350

Christmas Cards, Wrappings and Twine
Dennison's Seals and Tags
Toys, Games and Stationery
Fountain Pens and Pencils
Candles and Novelties

SCHRAFFT'S CHOCOLATES

Crepe Paper, Plain and Decorated
Tissue Papers, All Colors
Tree Ornaments
Pipes, Cigars, Tobacco
Christmas Boxes

Subscriptions Taken for Any Magazine
All the Popular Brands of Cigars and Tobacco in Christmas Boxes and Jars at Boston Prices
d10-3t

Love...has its own special Christmas present...
FROM BILLAUER'S

DIAMONDS

Lovers speak of the stars, the rainbow, eternity . . . all the things that are beautiful, intangible. Yet these wonders are combined in condensed form in diamonds . . . to blaze forth your message of love . . . on her finger . . . to tell her that your two hearts are as one. We've some splendid rings to show you. Won't you come in?

Styles to suit your taste
CHOOSE WISELY WITH CONFIDENCE
Prices to suit your purse

Henry Billauer
From a Family of Jewelers for Over a Century
327 Main Street Woburn
Large Assortment of Useful Gifts for the Whole Family
d10-2t

RUSSO'S
Season's Greetings
Buy Another Defense Bond for Christmas
280 WASHINGTON STREET TEL. WIN. 1770
d10-3t

WINCHESTER HELD ALL SPORTS BANQUET

Jim Tibaudo Football Leader

Lucy Russo Hockey Captain

The Winchester High School All Sports Banquet was held on last Saturday evening in the school gymnasium, after the lapse of a year, with the squads of all the teams in attendance.

At the head table with President Dick Fenno of the A. A. were Chairman Robert F. Lybeck and Leo F. Garvey of the School Committee, Superintendent of Schools James J. Quinn, Principal Samuel F. Graves, Coach Deborah (Fenton) Mathews of girls' sports and her assistant, Jane Hayward; Athletic Director and Coach Henry Knowlton of boys' sports, Faculty Director of Athletics Ray V. Hayward, Assistant Coaches of Football Andrew Webster and John Stevens, Trainer Louis Goddu, Track Coach Gordon Smith, Ken Hall, who organized the very successful football transportation system this year and last; Jim Penaligan of the Winchester Star, Bill West, captain of last year's unbeaten, untied championship football team, now a Dartmouth V 12 Naval Aviation trainee, Ken Harvey, captain of football; Edith Dover, captain of girls' basketball; Anne Richardson, captain of field hockey and Tony Saraco, captain of baseball.

Besides the guests at the head table, the group of men who donated the use of their automobiles to take the football squad to and from games this fall were also guests of the A. A., occupying seats at the heads of the various student tables. Another guest was big Bob Jackson, star end on West's team a year ago and recently enrolled in the Navy after helping Coach Knowlton with the current eleven. Programs with clever sports cartoons by Dick Warren were at every place.

The after-dinner speaking program was commendably brief, those who responded to toasts being Mr. Lybeck, Mrs. Mathews, Coach Knowlton and Mr. Graves. Ken Harvey announced next year's captain as Jim Tibaudo, veteran right end; and Anne Richardson introduced next fall's hockey leader as Lucy Russo, sturdy little left fullback on this year's team. Edith Dover announced next year's head cheer-leader as Jane Russell.

Coaches Fenton and Knowlton awarded first and second team letters and certificates to the hockey and football first and second teams. Capt. Harvey presented Coach Knowlton with a fine gun case, the gift of the varsity football team, while Joe Errico presented gifts from the second and third teams to Coaches Webster and Stevens.

At this time Mr. Lybeck was again introduced and stated that a year ago he had presented Bob Jackson with a handsome yellow tie for his end-around touchdown against Woburn. While he hesitated to state this would form the basis for a series of "Lybeck Awards" he did wish, he said, to present mementoes to those on this year's team who had as he expressed it "made football history." Forthwith he presented gifts to Jimmy Haggerty for the longest touchdown run, 73 yards; to Red Hannon for being the only lineman to score a touchdown; to Tony Saraco for the year's hardest tackle (against Stoneham) and to "Rat" DiMambro for making two 59 yard touchdown runs in succession against Danvers.

Mr. Graves concluded the speaking program by announcing the winners of the coveted Mansfield and Wheeler Sportsmanship Cups as Alan Bugbee, three sport manager; and Edith Dover, two letter athlete and cheer leader.

Following the speaking program, motion pictures were shown in the school auditorium by George Gould, who takes the official team movies for Coach Knowlton. An old time silent comedy film and the Football Highlights of 1943 were the attractions, and Coach Knowlton saw a Navy split buck in the latter picture that he was going to look over very closely indeed at a subsequent showing of the film.

The Police have had complaints of boys stoning B. and M. trains and on last Saturday Patrolman William E. Cassidy talked with several east side boys, specifically about windows being broken in trains on Dec. 1 and Nov. 16. The stoning was done at Grove place and near Winchester Station. After being questioned, two of the boys went to Police Headquarters and [illegible] for the windows. The [illegible] taken by the authorities.

1944 FOOTBALL SCHEDULE RELEASED

Faculty Manager of Athletics Raymond V. Hayward released the Winchester High School football schedule for 1944 this week. Only one new team appears upon the list, Winthrop having replaced Punchard, but there are a couple of early season changes in dates that are interesting.

Winchester will not open with Framingham next season as it has for the past four years. Framingham will be played sixth next year, on Oct. 28, and this should make for a better game since both teams will be farther along and they are definitely well matched. Winchester having won two, Framingham one, and the other game being a tie. Everyone connected with Winchester football would have liked to play Framingham this past year later in the season.

Dropping Framingham down the line leaves Swampscott as next year's opener and the locals are surely picking nothing soft when they stack up against the Sculpins the first time out. Coach Knowlton would prefer a tune-up before facing Swampscott, but it didn't work out that way this time, for Lexington couldn't play here earlier than Sept. 30 and Swampscott, because of its North Shore League engagements, has to meet Winchester early or not at all. The other change is playing Belmont on Armistice Day and most fans will welcome this holiday booking.

For several years Winchester played Wellesley on Armistice Day and before that generally played Watertown. Armistice Day afternoon is emphatically a good time for a football game and should result in a bigger crowd being able to see the Belmont tussle next fall.

Punchard notified Winchester after its game this fall that it would not consider playing the locals again until its football prospects are better. The last two years the Andover boys have taken quite a shellacking from the locals though in the past they have given Winchester some tough games.

Winthrop ought to be a worthwhile contest for Winchester. The boys from the beach town have been playing regularly in the Mystic League, meeting teams like Woburn, Wakefield and Melrose. They should be year in and year out much tougher than Punchard, and there is no denying that local fans have been getting a bit fed up with setups. Whether they will relish losing to teams that are likely to be stronger than Winchester, only time will tell. Surely there was plenty of squawking when the locals were losing regularly to Melrose, Watertown and Arlington.

Winchester plays six games at home next year and four away. The schedule follows:

September
23 Swampscott
30 Lexington
October
7 Winthrop
14 Danvers
21 Stoneham
28 Framingham
November
4 Reading*
11 Belmont*
18 Wakefield
[illegible] Woburn*

*Games Away

TIBAUDO NEW FOOTBALL CAPTAIN

Jim Tibaudo, regular right end for the past two seasons, has been elected captain of the Winchester High School football team for 1944, his election being announced at the All Sports Banquet last Saturday night.

The announcement was loudly received and the choice is a popular one. Modest "Jim" has been a fixture at right end for the past two years and has been one of the most dependable players on the team over that period. He is a good pass receiver, sure tackler and smart enough to profit by the few mistakes it has been his lot to make. Seldom has Jim been caught out of position and it has been a rare thing to have an opposing play get outside his wing.

Jim has the respect and liking of his team-mates and should make a good leader another fall if Uncle Sam permits him to remain in school. He is the regular catcher on the baseball team, and brother of sophomore [illegible] Tibaudo, regular fullback on the eleven.

Elaine Raymond of Oxford street is home from Penn Hall School, Chambersburg, Pa., for the Christmas holidays.

Season's Greetings
TO ALL
CHRISTIE McDONALD

FRED HAIR STYLIST
The Magic Fred
Permanent Wave
Phone 0765
2 Winchester Place
d10-2t

Season's Greetings
and Best Wishes for the New Year

Jerry appreciates your patronage of the past 18 years and hopes to serve you even better in the years to come.

Harry Harvey, formerly of the Hotel Statler Barber Shop, is here afternoons.

ELITE BARBER SHOP
570 Main Street Tel. Win. 0517
d10-2t

Mr. Arthur G. Adractas
Proprietor of the
Winchester Barber Shop
EXTENDS TO HIS PATRONS AND FRIENDS
The Season's Greetings
with a cordial invitation to visit
OUR SHOP
AT 574 MAIN STREET, WINCHESTER
Affording the Highest Type of Complete Barbering Service
SPECIAL ATTENTION TO CHILDREN
d10-2t

FRED S. MITCHELL
Successor to B. F. Mathews
Barber
4 Thompson Street Winchester
Specializing in Children's Hair Cutting
d10-2t

Winchester Beauty Shop
24 Church St., Corner Common St. Winchester
PERMANENT WAVING
HAIR DYEING AND TINTING
TEL. WIN. 1991
d10-2t

MYSTIC BEAUTY SHOP
Extends to Its Patrons and Friends
Season's Greetings
BEAUTY CULTURE IN ALL ITS BRANCHES
— Experienced Operators —
ROOM 7 — LOCATELLI BUILDING
540 Main Street Tel. Win. 2211
d10-2t

— SHOP IN WINCHESTER —

TERRACE YARN & GIFT SHOP

No. 1 Winchester Terrace, at Thompson St., Winchester, Mass.

Featuring

Knitting Yarns and Accessories

Pottery and Glassware — Stationery

MANY NEW ARTICLES SUITABLE FOR CHRISTMAS and WEDDING GIFTS

Imports

IRENE M. MATHEWS TEL. WIN. 2179-W

d10-2t

— SHOP IN WINCHESTER —

For Your Men This Christmas

Give them gifts they'll use and enjoy

We serve your men all year, so we know and have what they want. This year we have our largest collection of gifts carefully selected just to please you and your men. They're gifts you'll be proud to give — and most joyfully received. Handsome apparel that your men will find so smart and yet so useful. Come to a man's store for the men on your Christmas list—we'll solve all your shopping problems. These are only a few suggestions:

Service Uniforms for Army and Navy

Gloves Scarfs Sweaters Woolen Socks

*ARROW SHIRTS
*COLLARITE SHIRTS
*ARROW AND SUPERBA TIES
*INTERWOVEN SOCKS
*McGREGOR SWEATERS
*FOWNES GLOVES
*HICKOK BELTS and BRACES
*LOUNGING ROBES
*AMOSKEAG PAJAMAS
*ARROW HANDKERCHIEFS
*SWANK JEWELRY
*EVENING WEAR
*McGREGOR 100% SPORT SHIRTS
*STETSON HATS
*BOTANY TIES
*LOAFER PAJAMAS
*Apparel for Men in Service

Rochester Made "Michaels-Stern" Clothes

In Middishade Blue

— Winchester's Store for Men —

PHILIP CHITEL COMPANY

6 Mt. Vernon Street Phone Win. 0736-W

d10-2t

Give

BOOKS

THIS

CHRISTMAS

Our shelves are loaded with good books for everyone. If you haven't an idea, we'll gladly make suggestions.

Mary Spaulding's Bookshop

41 THOMPSON STREET WINCHESTER

WINCHESTER 1810

d10-2t

HIGH SCHOOL PUCKSTERS BUSY

Enthusiastically welcoming the recent cold snap, high school hockey candidates have made the most of ice conditions on Winchester's more remote ponds. Although limited to skating exercises and preliminary hockey practice the squad of over 40 boys has shown "the makins." Since no attempt will be made to limit the squad and more regular practice sessions can be held, all candidates are viewed as potential team material.

Thanks to the pre-season activities of several boys, including Warren Connor, Roy Monson, and Tom Derro, recruiting of members occasioned no difficulty. The following are currently doing their best to master stick handling, passing and some semblance of team tactics: Fred Redding, David Smith, Lawrence Goldsmith, Jack Wentworth, Bill Nichols, Jim Migliaccio, Bill Whittemore, Bill Cusack, Tom Derro, Joe Maguire, Bob Quine, Larry Norton, Dick Nihan, Scotty Connor, Sarto Walsh, Spang, Art Burrows, Bill Cole, Roy Monson, Knights, Charlie Lovejoy, Dave Merrow, Don Ellis, Wilson, Don Armstrong, Bill Dingwell, Albree, Barstow, Osborne, Straghan, Doub, Bob Bates, Allan Ulrich, Whip Saltmarsh, McGrail, MacNeil, Dick Collins, Dick Powers, Bob Knoettner, Ralston, Dick Swanson, Bob Tucker, Deane Tolman, Roger Curtis, and others who are interested, but at present unsigned.

"JUNE MAD" READY FOR SATURDAY NIGHT PRESENTATION

"June Mad", by Florence Ryerson and Colin Clements, suggested by their novel "This Awful Age" will be presented on Saturday evening at the High School auditorium by a cast chosen from the junior and senior classes. Coach of this year's production is Mr. J. Roy Newton of the faculty, who directed last year's play, "Seven Keys to Baldpate."

A rollicking comedy which makes light of the teen-age problem, "June Mad" has the usual extravagant features of that type. Playing in this year's show are seniors Herbert Clement, Robert Johnston, Virginia Ollier, John Ottiano, Philip Slocum, Barbara J. Smith, and Larry Smith. Juniors playing important roles are Ewen Cameron, Emily Hanson, Priscilla Morrill, Kippy Mueller, Boardman O'Connor, and Shirley Salyer.

Generously co-operating with the School Department, members of the Group Theater have lent their scenery for an indefinite period, thus removing the necessity for making new flats which would entail the expenditure of time and money. Mr. Newton in his dual role of director and stage designer eagerly accepted Group Theater's offer.

PICTURES FRAMED at WINSLOW PRESS On Common Street

SONS OF ITALY NEWS

We received several Christmas cards from the boys in the service. We received Christmas cards from Frank Cefalo, Carroll [illegible], Gay [illegible] and Buttsy [illegible]. We also received a card from Jimmy Marrone extending to all the brothers at home and abroad a Merry Christmas and a Happy New Year.

Deadhorse Chefalo who was in the North Atlantic for some time is back in Davisville, R. I. He is in the Sea Bees. Being stationed near home he will manage to get home quite often. Shades of Willie DeMinico. If he was nearer home. What a combination, Willie and Deadhorse.

Well the big bowling match is over. Chick's team won the series 4-3. They won the final and deciding match by only 12 pins, so you can see it was a close game. In the last game Chick bowled 318 for three strings and Musky bowled 316. Sam's team is paying for the chicken dinners, which are going to be enjoyed by Chick's team as Sam's team had (or thought they had) the chicken eaten at the end of the fourth match.

A few statistics on the series: total pinfall, Chick's team 9265, Sam's team 9179. Highest 3-string total, Chick's team 1456. Highest team single string Chick's team 524. Team averages: Chick's team 90.85; Sam's team 89.99. Highest single, A. Tofuri [illegible]. Highest average (21 strings) A. Tofuri [illegible]. Highest pinfall A. Tofuri 2015.

All in all it was a nice series. The boys had a lot of fun riding each other during the matches. They expect to start another series after the holidays.

Two boys from the corner are home on furlough. They have seen plenty of action and they related some very interesting experiences. Sam DelBenedetto has been in the South Pacific and has taken part in several major battles. Frank Marabella was in the South Pacific and took part in a major battle. In New Zealand he met Mike Gilibert, who is in the Medical Corps.

The Winchester Lodge, Sons of Italy in America wishes you all a Merry Christmas and a Happy New Year.

An Open Letter to the Christopher Columbus Club Members in the Service

At a recent meeting of the Christopher Columbus Club it was voted to remember our brothers who are in service. So it was voted to send the Winchester Star to those of our brothers who are not already receiving it.

We felt that through the Winchester Star you would keep in touch with home and the town.

We hope to hear from you often. We place the facilities of our club at your service and anything we can do for you we will be honored in doing to the best of our ability.

We hope to hear from the following: Frank Provenzano, Paul Lentine, Chas. Pietrantonio, Capt. A. L. Marietta, Frank Marabella, Joseph Ficociello, Jimmy DeBenedetto, Joe Galuffo and John Della Sventura.

The Christopher Columbus Club wishes you all a Merry Christmas and a Happy New Year.

Victor J. Ficociello,
President

TEACHERS BOWLING LEAGUE

Spotting his fellow mathematician 24 big pins and aided no end by the steady rolling of his team mates, William Rodgers piloted his girls to a four point triumph over the struggling Butterses last Monday afternoon to take a two point lead over the Dickmans who lost almost everything to the Silent Stowells. Taking four points from the leaders, the Stowells moved to a position one point shy of a second place tie. The Learys stayed in the reckoning with a three point win over the 36 pin handicapped Branleys. Aided by a one-pin handicap, the Coopers crept out of the cellar to go into a three-way tie for sixth place with the Butterses and the Learys.

No records were shattered this week, but after a two-week rest the Branleys are sure to provide fireworks when they return to competition. Capt. William is still in a vengeful mood after losing his single string leadership and attributes his position in fourth place to the 36 pin handicap which saved the Learys.

School supplies as stocking fillers. Winchester Star, 3 Church street.

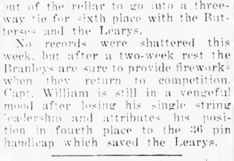
Health and Happiness to All

When a shoe is resoled in our shop you receive the best that money can buy in materials and workmanship, which is the only true economy. We rebuild shoes. We do not cobble.

The Shoe Hospital

535 MAIN ST.

PHONE WIN. 1880-J

d10-2t

You can eat your cake and have it, too—if you invest your CHRISTMAS savings in WAR BONDS. Keep on BACKING THE ATTACK.

NOTICE

The British War Relief central workroom at the Epiphany parish house will be closed on Dec. 22 and 29, reopening Jan. 4.

— SHOP IN WINCHESTER —

Miss Ekman

wishes to extend to her patrons and friends the

Season's Greetings

and Best Wishes for

The New Year

d10-2t

STRATFORD SHOPS, Inc.

4 MT. VERNON STREET

SUITS COATS DRESSES

SWEATERS—CARDIGANS AND SLIP-ONS

SKIRTS — BLOUSES — HOSIERY

HOUSECOATS

YARN RUG PATTERNS NEEDLEPOINT

KNITTING BAGS NOVELTIES

d10-2t

COME TO

THE KNIT SHOP

33 THOMPSON STREET

for Xmas Gifts

IMPORTED TWEEDS WITH MATCHING SWEATER YARNS

KNITTING BAGS KNIT KITS

NEEDLEPOINT NEEDLE CASES

ALL KINDS OF WOOL IN STOCK

Open All Day Wednesdays Until Christmas d10-2t

SNUG HAVEN

538 MAIN STREET

Decorative Gifts Old and New

INDIVIDUAL AND UNUSUAL IMPORTS

CHRISTMAS AND WEDDING GIFTS

d10-2t

THE SHOP UNIQUE

Offers a Beautiful and Carefully Selected Stock of Gifts for CHRISTMAS and All Occasions

Also, a Complete Selection of CHRISTMAS and GREETING CARDS from the Leading Studios

552 MAIN ST., WINCHESTER

Christmas Suggestions

Blankets, White Cotton Sheet Blankets to part wool and even all wool Comforters. A good cotton imitation of patchwork.

Sheets in a good range of sizes from small crib to extra bed sizes.

Cannon Bath Towels, solid colors, jacquard patterns.

Dish Towels, an extensive line of plain and fancy towels, cotton, part linen and all linen.

Women's Rayon-Bed jackets, slips, night robes and a splendid line of Rayon Hosiery, good colors, weights and prices.

Misses Socks in a fine assortment

Cretonnes promised at once.

G. RAYMOND BANCROFT

Agent for Cash's Woven Names

d10-2t

"The Season's Greetings"

Our Second War Year

The importance of automobiles, and our own automobiles, to the war effort and essential industry has been doubly impressed upon us during this second year of global war. We have kept our service station going at its maximum, but with curtailed man-power and the difficulty of getting parts, it has been hectic. Bear with us. We want to give you the best service we can.

Used cars have been very short, especially in the South and West. Dealers from those sections have crowded the eastern market, but we have not sold them a single unit, believing that our used cars should go to those who have supported us during our eighteen years business in Winchester.

Press reports have stressed the steadily decreased new car quota set by the OPA because of diminishing stocks. It has been our pleasure to furnish twenty-seven new units to the armed forces during the year past. We still have a few new cars for our customers who need, and can buy cars in the coming year.

We hope next year brings back our boys in the Armed Services, (we have twelve located from England to the Fijis), and we will be telling you about our new models. We will bet Ford will be out in front, as usual, with quick production, and another fine car.

BONNELL MOTORS

Distributors in Winchester for

FORD, MERCURY and LINCOLN MOTOR CARS and TRUCKS

BUY BONDS — GIVE A PINT OF BLOOD AND SAVE A LIFE

d10-2t

"WHEN A FELLER NEEDS A FRIEND"

Knights Presented Comedy for Service Fund

Winchester Council, 210, Knights of Columbus, presented the three act comedy, "When a Feller Needs a Friend," by J. C. McMullen, in the Town Hall last Friday evening for the benefit of its Servicemen's Fund. James H. O'Gara directed the production which attracted an appreciative audience of good size. The following cast is named in order of appearance:

Tom Denker, an artist, John F. Collins
Bob Mills, a magazine writer
J. William Walden
Mrs. Reese, their landlady
Louise G. Kelly
Jerry Smith, just returned from "Over There" . . . Dana J. Kelly
Liz, Mrs. Reese's Stepdaughter
Miss Ann L. Dolan
"Bing" Dickson, Liz's Steady
John J. O'Connell
William Denker, Tom's uncle
Joseph P. Haggerty
Alice King, Tom's aunt
Florence N. Reardon
Elaine Lynne, Alice King's ward
Miss Jean M. Kinton
Angela Scott, Bob's fiancee
Miss Mabel A. Foley
Prompters:
Ruth Kerrigan, Barbara Kinton

"When a Feller Needs a Friend" proved an amusing show, full of action and those impossible situations that convulse an audience and hold the attention to the final curtain.

The action takes place in Mrs. Reese's apartment house, to which Jerry Smith comes upon his discharge after World War 1. There he becomes associated with two impecunious young men, Tom Denker, an artist, and Bob Mills, a magazine writer. On his first night at the apartment house, Jerry is robbed of everything, including $75 and his clothes. Denker and Smith rally to his assistance by "borrowing" some clothes from an adjacent hock shop, finding a good sized roll of bills in one of the pockets.

This tides the trio over until Denker can wangle further funds out of his guardian, William Denker, on the trumped-up announcement of his marriage. Everything is lovely until Uncle Bill announces that he is coming on to visit the newly-weds.

Faced with the necessity of producing some sort of wife for his guardian to meet, Tom induces Liz, his landlord's daughter, to pose as Mrs. Tom, though he himself goes for Elaine King in a big way, while Liz is starry-eyed over "Bing" Dickson. One hilarious situation follows another until the final happy ending which finds Uncle Bill turning over Tom's legacy to him and all the young people pairing off as they should, Uncle Bill making it unanimous by marrying Elaine King, his nephew's guardian.

The play was on the whole well cast with each member contributing to the success of the production. Mr. Collins as Tom Denker, Mr. Kelley as Jerry, Mrs. Kelly as the landlady, Miss Dolan as Liz and Miss Kinton as Elaine were outstanding.

Piano-accordian selections were played between the acts by Miss Helen Louise Fenel, and after the show there was dancing until 1 o'clock with music by Jack Hennessey's Orchestra.

George F. Young headed the large committee as general chairman, the other members being, program: L. Chester Thibault, Alfred W. Barnard, Charles J. Dolan, Bart T. Conlon; dance; Henry P. Murray, Frank W. Rogers, Samuel M. Kinton, Charles Haggerty, Luke P. Glendon; Tickets: Daniel J. O'Donnell, John J. Crowley, Edward F. Dalton, Walter W. Price, Earl L. Smith; property, Frank Nowell, John W. Lane, Jr. and Dennis J. Collins.

— SHOP IN WINCHESTER —

MUSIC GARDEN

The Music Garden gave a concert and supper at the Home for Aged, Mt. Vernon street, Sunday, Dec. 12, which was enjoyed by members of the Home and the club. The program is as follows:

Piano Trio: Alpine Bells . . T. Oester
Mr. and Mrs. Frank Knight
Lois Dow

Soprano Solos:
(a) Peter Pan . . . . Stickles
(b) I Passed by Your Window
Brahe
Marion Dyson
Mrs. Wheeler at the piano

Piano Solo: Valse in Ab Op. 42 Chopin
Joshua Phippen

Tenor Solo: I Love to Tell the Story
Fisher

Victor Bridge
Mrs. Knight at the piano

Piano Solo:
Longing Op. 96 . . . . Jungman
Consolation, No. 3 . . . . Liszt
Mrs. George Loehman

Baritone Solo: Home on the Range
Guion

Albert Seller
Mrs. Knight at the piano

Trombone Solo: Lost Chord . . Sullivan
T. Parker Clarke
Mrs. Clarke at the piano

Soprano Solos: Love's Old Sweet Song
(a) My Cathedral
(b) Count Your Blessings
Mrs. Grimes
Mrs. Lochman at the piano

Piano Solo: Blue Bells of Scotland
(variations) . . . . Baker
Mrs. Wheeler

Christmas Carols sung by members of the club and home accompanied by Mrs. Knight at the piano, Cello, Mr. Phippen; violin, Mrs. Wheeler; violin, Benton Wheeler (guest) and trombone, T. Parker Clarke.

Season's Greetings

TEXACO
REG. T. M.

Murphy and Reardon

YOUR TEXACO DEALER

641 MAIN STREET TEL. WIN. 2343

d10-2t

Parker & Lane Co.

Extends to Its Patrons and Friends

Season's Greetings

COAL - WOOD - FUEL OIL - RANGE OIL

NEW ENGLAND COKE

5 CHURCH STREET — TEL. WIN 0162

d10-2t

— SHOP IN WINCHESTER —

RADIO

REPAIRING

RECORDS

A Good Assortment of Available Records

PARK RADIO CO.

618 MAIN STREET TEL. WIN. 2280

d10-2t

C. H. SYMMES & CO.
747 Main Street
Winchester — — Mass.
Hay - Grain - Feeds - Seeds - Fertilizers
B.P.S. PAINTS
Dog Foods and Bird Seeds a Specialty

d10-2t

XMAS TREES

Unusually Choice Selection of Northern Maine Trees

Being Sold at

26 Church Street

SUPPLY IS LIMITED — BUY EARLY

Trees May Be Bought Now and Stored until Dec. 20

d10-2t

Christmas
Greetings

GENERAL MOTORS REPAIR SERVICE

UNGERMAN

632 Main Street Tel. 0710 Winchester
40 Winn Street Woburn

d10-2t

Christmas Greetings

Winchester Jenney Station
W. P. ROBERTS
611 Main Street — Winchester
Tel. Win. 0102

d10-2t

Fells Plumbing Co.

656 MAIN STREET WINCHESTER
TEL. WIN. 0902 and 0903

Plumbing & Heating
by
Competent Workmen

Prompt and Efficient
Service

d10-3t

— SHOP IN WINCHESTER —

— SHOP IN WINCHESTER —

SEASON'S GREETINGS

TO OUR FRIENDS AND CUSTOMERS

RUTH C. PORTER, *Realtor*

11 Thompson Street Tel. 2575 - 1310

d10-3t

Season's Greetings

P. T. FOLEY & CO.

REAL ESTATE and INSURANCE

d10-3t

Holiday Greetings

AND SINCERE GOOD WISHES FOR THE NEW YEAR

FESSENDEN

3 Common Street Win. 0984 - 2195

d10-3t

— SHOP IN WINCHESTER —

DATES TO REMEMBER

Brown Stamps

Meat, Butter, Etc.

Stamps L and M good until Jan. 1.
Stamp N good until Jan. 1.
Stamp P becomes valid Dec. 12.
Stamp Q becomes valid Dec. 19.

Green Stamps

Green Stamps A, B and C in Book 4 become valid Nov. 1 through Dec. 20 for processed foods.

Stamps D, E and F good from Dec. 1 through Jan. 20.

Sugar

Stamp 29 in back of Book 4 becomes valid Nov. 1 to Jan. 15 for 5 pounds.

Shoes

Stamp No. 18 in Ration Book 1 extended for one pair for an indefinite period.

Airplane Stamp No. 1 in Book 3 also good indefinitely for one pair.

Fuel Oil

Period 1 coupons of 1943-44 season now valid to Jan. 4, 1944.

Period 2 coupons good until Feb. 8.
Class 4 coupons worth 10 gallons.
Class 5 coupons worth 50 gallons.

Gasoline

No. 8 stamps in Basic A book good for three gallons through Feb. 8.

B1 and C1 coupons still good for two gallons.

New coupons marked B2 and C2 now good for five gallons.

Tire Inspection

A car deadline March 31.
B inspection Feb. 29.
C inspection Feb. 29.

Air mail stationery in pads and single sheets; also boxed paper. Winchester Star, 3 Church street.

KEEP ON *Backing the Attack!* WITH WAR BONDS

CADET JOY AT CORPUS CHRISTI

Naval Aviation Cadet Franklin Lawrence Joy, Jr., son of Mr. and Mrs. John Joy of 93 Church street, has been transferred to the Naval Air Station, Corpus Christi, Texas, after successful completion of the primary flight training course at the Naval Air Station, Glenview, Illinois. After passing the advanced flight training course at Corpus Christi, Cadet Joy will pin on his wings as a Naval Aviator and be commissioned as an Ensign in the Naval Reserve or a Second Lieutenant in the Marine Corps Reserve.

Joy is a graduate of Phillips Academy at Andover, and attended Bowdoin College at Brunswick, Me., where he was a member of Omicron Delta Chi.

Cadet Joy began his Naval Aviation career at the Navy's Pre-Flight School at the University of North Carolina, Chapel Hill, N. C.

GIVE THE LADIES CREDIT

Much as he appreciates the honor, Mr. William B. Wood, who was credited with putting on the southern fried chicken dinner at the Unitarian Church last Thursday evening on the occasion of the second anniversary of the local airplane spotting unit, desires that those directly responsible for the repast be given proper credit. The dinner was in charge of Mrs. Raymond Terhune, who was assisted by the members of the sewing committee of the church. Mrs. Harold Meyer and Mrs. Herbert T. Stone were in charge of the tables and members of the Young People's Society of the church handled the serving. The ladies, Mr. Wood says, did all the cooking.

Three Winchester girls, the Misses Esther Berg, Edna Ericson and Grace Irwin, all of Dunster lane, are among the members of the Oquilo Club, junior league of the Swedish Charitable Society of Greater Boston taking active part in presenting its 15th annual charity ball on New Year's Eve at the Hotel Puritan, Boston.

Because it is Christmas

We Extend

The Season's Greetings

and Wish for You and Yours the Best of Everything During the Year to Come

Murray & Gillett

45 Thompson Street Tel. Win. 2560

d10-3t

WHAT'S GOING ON AT THE PUBLIC LIBRARY

Fri. Dec. 17, 7 to 7:30 p. m. Winchester Bell Ringers.
Fri. Dec. 17, 7:30 p. m. Art Gallery. Family Night at the Library. Christmas film program, "Dickens' Christmas Carol."
Sat., Dec. 18, 10:15 a. m. Art Gallery. Special program of Christmas movies for children.
Mon. Dec. 20, 7 p. m. Adult Education Classes in Spanish and Portuguese.
Tues., Dec. 21, 7:15 p. m. Conference Room. Red Cross First Aid course.

Library Notes

The Boys' and Girls' Library is featuring a special display of flags of the United Nations. This exhibit was loaned by the United Nations Association of Boston.

During Christmas week Christmas Carols will be played in the Boys' and Girls' Library from 3:30 to 4:30 every afternoon.

An attractive Christmas display has been arranged in the main library by Miss Helen Smith, Circulation Librarian.

The Winchester Bell Ringers, under the direction of Mrs. H. A. Poveleite, will be at the library Friday evening, from 7 to 7:30 p. m. The girls in this group are the Misses Marion Harwood, Virginia Lovejoy, Barbara Johnson, Betty Engle and Marjorie Johnston.

At 7:30 p. m. as a special feature of the regular Family Night at the Library program, the film "Dicken's Christmas Carol" will be shown. Adults are invited to attend. There will be a special program of Christmas movies for the children on Saturday morning at 10:15 a. m.

The next Pan American evening will be held at the Library Tuesday, Jan. 11. Save this date.

Family Night at the Library will continue on Jan. 7.

The library will close Dec. 24, Christmas Eve, at 6 p. m.

ART EXHIBITION

Art Gallery. An exhibition of Chinese Art.

LIBRARY HOURS

Adult Department 10 a. m. to 9 p. m.
Boys' and Girls' Library 12 noon to 6 p. m. Saturdays and School Vacations 10 a. m. to 6 p. m.
Tel. Win. 1106

School supplies as stocking fillers. Winchester Star, 3 Church street.

Italy—Christmas, 1943

North Atlantic—Christmas, 1943

Germany—Christmas, 1943

North Africa—Christmas, 1943

South Pacific—Christmas, 1943

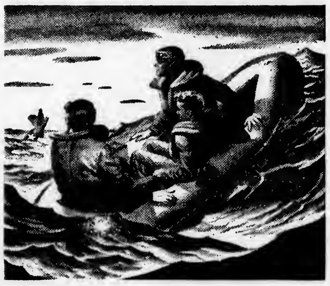

English Channel—Christmas, 1943

Merry Christmas, everybody?

THIS YEAR, when you wish everybody Merry Christmas, think of the millions of American boys who aren't having such a merry time.

Think of the wounded soldiers in Italy, the half-frozen sailors on the Atlantic, the marines in Jap-infested jungles, the American captives behind Nazi barbed wire—

You'll find it a little easier to think about them if *you're* doing everything *you* can do to help the cause they're fighting for.

How can you help?
By buying *extra* War Bonds.

Buy *extra* Bonds for Christmas gifts.
Buy *extra* Bonds for the boys overseas.
Buy *extra* Bonds for yourself and your family.

And remember this:

Every time you buy an *extra* Bond, you not only help pay for the guns and ships and planes that these boys must have—you *also* help bring nearer the day when they, like you, can gather around the Christmas tree with their wives and children and mothers and sweethearts and friends and say, "Merry Christmas, everybody!"

FOR PEACE ON EARTH ★ BUY WAR BONDS

WINCHESTER WAR BOND STAFF

This advertisement prepared under the auspices of the U. S. Treasury Department and the War Advertising Council

Best Wishes

for a

Merry Christmas

and

Happy New Year

W. ALLAN WILDE

REAL ESTATE INSURANCE

YOUR LOCAL INSURANCE AGENT

33 Thompson Street
Winchester 1400

ALL FORMS OF INSURANCE

d10-2t

★

We get real satisfaction in solving the insurance problems of property owners. Why not call? No obligation whatsoever.

Luther W. Puffer, Jr. Inc.

all Forms of Insurance

557 Main St. Winchester

WIN. 1980 - 1160

— SHOP IN WINCHESTER —

CHRISTMAS TREES

DUE TO THE SHORTAGE, ORDER EARLY

REASONABLE PRICES

LINDSTROM BROS.

227 Main St., Woburn cor. Green and Main Streets
or
72 Fletcher Rd., No. Woburn—Tel. Wob. 1257-W

d10-2t

Christmas Trees

75c to $3.50

ROBERT DONAHUE

7 Central Street Tel. Win. 1524

Trees May Be Seen Daily 2 to 8 P. M.

WINCHESTER FRUIT MARKET

11 THOMPSON STREET TEL. WIN. 1134

Fancy Fruit Baskets

XMAS WREATHS

PEPPERIDGE FARM BREAD

PEPPERIDGE FARM STUFFING

Selected Christmas Wreaths

d10-2t

S. S. PIERCE CO.

A Practical and Welcome

Christmas Gift

If you are in doubt as to what to give for Christmas or cannot find the gift of your choice, we suggest an

S. S. Pierce Gift Certificate

It is often just the thing to give. The recipient can redeem it for any merchandise he may choose to select from S. S. Pierce's entire stocks to the value of the certificate. Gift certificates are obtainable for any value and may be secured at our stores or by telephone or mail.

Six Stores Copley Square – Coolidge Corner – Newton Centre
144 Tremont St. – 133 Brookline Ave. – Belmont

INVEST

YOUR FOOD RATION POINTS IN

Quality

ECCO
Ecco
Ecco
ECCO LARGE FRESH EGGS

Since a point is a point whether it's spent on quality food or mediocre food, isn't it sensible to buy only quality foods? For certainly you get more satisfaction from quality foods.

At Economy your points are well invested. For quality is our sole standard. You'll always get full return for whatever points you invest at your friendly Economy Store.

ECONOMY GROCERY STORE

556 MAIN STREET WINCHESTER 2240
Charles Cole, *Groceries* Lee Ralph, *Meats*

d10-2t

WARD'S MARKET

19 THOMPSON STREET TEL. WIN. 2600

SERVING WINCHESTER WITH THE BEST

MEATS NATIVE POULTRY

FRESH SEA FOOD DAILY

Grocery Specialties

d10-2t

BELL RINGERS HOLIDAY ACTIVITIES

Each week of the Christmas holiday season finds the Winchester bell ringers presenting the unique and delightful bell music of their ensemble to new audiences who are amazed at the excellent team work in the group and the beautiful harmonic changes that are developed throughout their presentations of bell music.

This week will include a Christmas dinner engagement with the Quota Club of Boston, Thursday evening and the annual Christmas party of the Women's Republican Club on Saturday afternoon. Sunday, Dec. 19 the Winchester Bell Ringers will be the guests of Lt. Col. MacArthur of Fort Devens, all throughout the [illegible] accompanying the chaplain [illegible] to the boys who are in the [illegible] there. The holiday season for the ensemble ends with a luncheon [illegible] for the Rotary Club of Boston, in the ballroom of the Hotel Statler, Dec. 22.

As the Winchester Bell Ringers and their director, Mrs. Henry A. [illegible] are signing off, this season, a Merry Christmas and a Happy New Year is their wish to all their patrons of the past three years of many, many programs here and there and everywhere!

CHARLES LADD ELECTED

Charles N. Ladd, 325 Highland avenue has been elected an officer of the John Hancock Mutual Life Insurance Company of Boston with the title of assistant secretary. He has been associated with the John Hancock Company for the past 24 years.

Mr. Ladd is a graduate of Harvard College with the class of 1917 and during World War I served as an instructor at the Machine Gun Training Center, Camp Hancock, Georgia, with the rank of second lieutenant.

He has one daughter, Lois, who is at present a senior at Wellesley College.

Mr. Ladd has been a resident of Winchester for 20 years and served for three years as a member of the Finance Committee. He is a member of the First Congregational Chruch.

WINCHESTER STUDENT HONORED

From the office of the Dean of the Chandler Schools, it was announced last week that Miss Marilyn Pinkham of this town was due special honor as the senior student acquiring the highest scholastic rating at the end of the first marking term. Miss Pinkham is enrolled in the two year executive-secretarial course. The Chandler School which is located at 245 Marlborough street, Back Bay, is this year observing its 60th anniversary, by many additional academic and social activities.

WINNING HOME, INC.

A meeting of the Winning Home Corporation was held on Thursday, Dec. 9. Mr. Warren Johnson was elected member of the Corporation to succeed Edward Johnson of Woburn.

Mr. Thomas J. Turley reported on the operation of the Farm during the last camp season. The South End House sent 102 girls to camp during the season for two week camp periods.

Among the counselors who volunteered to assist in the operation of the camp were two Winchester girls, Mrs. Jean West, granddaughter of Andrew Hunnewell, first treasurer of Winning Home and Miss Ruth Dolben.

Winchester men attending the meeting were William A. Kneeland, president; Wallace F. Flanders, treasurer and Leslie J. Scott, secretary of Winning Home.

KEEP ON
Backing the Attack!
WITH WAR BONDS

BRANLEY NAMED COACH OF INDOOR TRACK

William F. Branley, manual arts instructor at the Junior High School, has been appointed by the School Committee as coach of the newly organizing indoor track team at Winchester High School. The Committee approved indoor track as a varsity sport only a short while ago.

Bill Branley, as he is familiarly known, has had track experience, both as a competitor and coach. At Fitchburg State Teachers College he competed in the pole vault and quarter mile and he coached the Warren High School track team for five years before coming to Winchester, as well as coaching basketball and baseball.

Bill is making haste slowly in the new local track setup and has [illegible] to tell the Star that things are as yet in the experimental stage. Tentative plans call for two or three practices a week on the Boston Y track and there seems to be plenty of student interest. Indoor track is quite different from the outdoor variety and candidates who have never run on the boards will have plenty to learn before they will be ready to compete on even terms with boys who have been running indoors for several seasons.

Winchester had an indoor relay team back in the days of Lou Goddu, the other members being Harold and Dean Wheatley, Dwight Thompson and Robert Cutting. The boys were down to race Arlington at the B. A. A. games but the Spy Ponders didn't show up, Goddu and Thompson waging a strenuous but vain battle to secure the prizes by default. Timely interference by a number of husky gendarmes prevented Lou and "Parrot" from actually doing anybody down, but it was really a close thing for the meet officials and they were very glad to see the cops arrive.

Several years later, if memory serves, Winchester did actually get a relay team into competition in the Schoolboy games at Mechanics, but as we recall it, the less said about the outcome, the better.

WINCHESTER HOOPSTERS AT NEWTON

Winchester High School plays its first basketball game of the current season this afternoon at Newton meeting Newton High in the latter's gymnasium at 3 o'clock.

Newton is perhaps better known for its hockey than its basketball teams during the winter, but the Garden City boys have put some strong clubs on the court in recent years and Winchester is surely picking nothing soft for its campaign opener. Newton is a huge school. It ought to have oodles more material than Winchester can muster.

Coach Knowlton doesn't have a single letter man available to start against Newton, but he hasn't been too sad about his prospects for the season. At the Sports Banquet last Saturday evening he stated that his candidates have shown a lot of promise to date and that he expects to have a good club on the floor this year.

The probable starting lineup today is Pat Pattterson and Gene Thomson, forwards; Stretch McGovern, center, and Dick Callahan and Bert Moore, guards. Of these McGovern, Callahan and Moore have had quite a bit of varsity experience.

Newton isn't too well off for veterans either, having only Roger Bryant back from last year's club which lost only to Watertown.

Miss Priscilla Richmond, debutante daughter of Mr. and Mrs. Harold B. Richmond of Swan road, will attend the allied flag ball, the New York debutante cotillion to be held Monday evening at the Waldorf-Astoria, as the guest of Miss Rosalie Gordon, a New York debutante, who is a classmate at Wellesley College. Miss Richmond will stay at the Junior League while in New York.

Christmas Greetings

AND BEST WISHES FOR THE NEW YEAR

We have appreciated your co-operation and patience as we have tried to satisfy your food requirements under the restrictions made necessary by rationing.

Quality Foods at reasonable prices has been our business creed for more than 40 years.

It will continue to be, and today, more than ever, you need to rely upon a dealer whose experience enables him to secure for you the very best available.

SELLER'S MARKET

171 WASHINGTON STREET TEL. WIN. 1240

d10-3t

Among the Mt. Hermon School students leaving this week for the Christmas vacation, which will continue until Jan. 3 are Judson Blake Curtis, son of Mr. and Mrs. Gerald D. Curtis of 37 Oneida road; and Larimore Foster Parker son of Mr. and Mrs. Gordon Parker of 6 [illegible] avenue.

Mrs. W. L. McKenzie of Black Horse terrace left this week for San Francisco, Cal., wher she will visit her daughter, Mrs. C. L. Webber.

Air mail stationery in pads and single sheets; also boxed paper. Winchester Star, 3 Church street.

BOOKS FOR CHILDREN

make an ideal gift this Christmas

Mary Spaulding's BOOKSHOP

39 THOMPSON STREET WINCHESTER

WINCHESTER 1810

d10-2t

Central Hardware Co.

J. M. DONAHUE, Prop.

Agents for Valentine's World Renouned Paints and Varnishes

46-48 Mt. Vernon Street Winchester

Christmas Gifts

— Sporting Goods —

HOCKEYS — PUCKS — SKATES

Kitchen Goods including Pyrex Ware, Roasting Pans, Brooms, Push Brooms, Drinking Glasses; other goods too numerous to mention.

Call and look over our display, before purchasing elsewhere.

GOODS PURCHASED NOW DELIVERED CHRISTMAS EVE

SKATES SHARPENED

TEL. WIN 0327

d10-2t

Let's Make It A "Peace-time" Xmas Next Year

With true American courage and optimism we are all trying to make this Christmas as merry as possible. Yet in every home there's a knowledge of something lacking. A war-torn world can never know the true spirit of Christmas.

The closest we can come to the happiness of a peacetime Christmas is to look forward and try to make it possible for our boys to be home for the next holiday season.

Buy your extra Bonds as gifts or as "future assurance," but buy War Bonds today!

Winchester Co-operative Bank

19 Church Street, Winchester

d10-3t

FLORENCE CRITTENTON MEETING

On Friday, Dec. 17, Mrs. Ernest Dudley Chase will open her home on Lakeview terrace for the Florence Crittenton Circle meeting and Christmas tea. A special Christmas program has been planned with a talk by the Rev. Mr. Ralph Rogers of Auburndale on "Christmas in a World at War." Mr. Rogers is a member of the board of the Florence Crittenton League of Compassion and popular minister of the Auburndale Congregational Church.

The meeting will be opened by a prayer conducted by the Rev. Mr. Paul Chapman of Winchester.

Reports from the bazaar chairman, sewing and social service as well as membership chairman, will be heard.

Mrs. G. Lindrov Witham and Mrs. Walter Winship of the music committee offer a special program in presenting Mrs. Ethelruby Poveleite and her Bell Ringers. The bell ringers who are becoming more famous every day include Miss Virginia Lovejoy, Marion Horwood Betty Engle, Barbara Johnson and Margery Johnston. These young girls have been carefully trained by Mrs. Poveleite who has been interested in bells and bell ringing for 10 years. Their costumes were designed by the Mass. School of Art and are replicas of those worn by the guards of the Tower of London. The only press near Boston which can pleat the ruffs is at the Isabella Stewart Gardner Museum.

The bells were cast at the Whitechapel foundry London, England, which was established in 1567. This is the oldest foundry in Europe and Whitechapel bells are noted for their accurate pitch and quality of tone.

Their program follows:

Silent Night, Noel, It Came Upon the Midnight Clear, Joy to the World, St. Paul's Steeple, Les Anges Daus nos campagnes, Good King Wincelas, Tannebaum, Netherlands Hymn, Adeste Fidelis.

Tea will be served by Mrs. Stephen Nichols and Mrs. Raymond Dickman and their tea committee: Mrs. Colver P. Dyer, Mrs. Don S. Greer, Mrs. William Martin, Mrs. Theodore P. Mercer, Mrs. Charles O. Nichols, Mrs. Clifford Williams.

Pouring will be Mrs. Elisha Pierce and Mrs. Maxwell McCreery. Mrs. Pierce has been chairman of the two day bazaar at the Copley Plaza where the Winchester table made more money than ever before, and Mrs McCreery has been chairman of chances. More money was also made on the chances than ever before in the Circle's history.

Mrs. Langley Keyes, vice president of the Circle, who will conduct the meeting will offer congratulations to these two successful chairmen.

FORTNIGHTLY CHRISTMAS MEETING

The Fortnightly Christmas meeting held last Monday was truly lovely. The stage attractively decorated with bells, candles and a lighted tree, at the base of which was a great pile of gaily wrapped gifts for the Little Wanderers Home, gave a Christmas atmosphere to the hall.

Mrs. Clifton S. Hall, president, sounded an encouraging note by her reading of "The Bells" by Longfellow, a poem which might well have been written at the present time.

The Winchester Bell Ensemble was delightful. Garbed in bright red and white costumes patterned after those of the guards of the Tower of London, they were most picturesque. Their lovely ringing of the Christmas carols on their clear and sweet-toned, perfectly attuned English bells found a responsive echo in the hearts of the audience.

Miss Cornelia Van Guens, the speaker of the afternoon, seemed like a character out of a storybook as she appeared on the stage attired in a voluminous red and black skirt, a lace apron and kerchief, and a gold and lace headdress, the authentic costume of her Frisian ancestors in northern Holland.

With interesting details she painted a vivid word picture of Holland and its Yuletide imagery and customs. Starting with the earliest history of her native land she told not only of its actual observances, but showed the deep religious sentiment underlying them. She also sang, in the Dutch language, many of the folk songs connected with the Christmas festivities.

A Christmas tea, with Mrs. Walter W. Winship and Mrs. Edward R. Grosvenor, concluded an enjoyable afternoon.

Air mail stationery in pads and single sheets; also boxed paper. Winchester Star, 3 Church street.

HATS OFF to Loyalty...

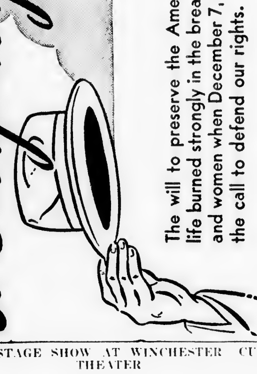

The will to preserve the American Way of life burned strongly in the breasts of our men and women when December 7, 1941 sounded the call to defend our rights.

Loyalty — priceless and without compromise — to home and country, a consecrated principle dedicated to service, gallantly challenges again, as it has so many times before, the sinister mockeries which have thrown this world into the present burning inferno.

We take our hats off to the 312 Eastern Massachusetts Street Railway employees who have entered the armed forces destined to bring victory and peaceful living into our homes and hearts again. Theirs is the inalienable right not to be forgotten. To them, again we say — Hats Off and open hands will welcome them when that homeward march of Victory brings them back to family, work and tranquility.

Mindful too, are we here, of hats off to those still in our company service who are with the same sense of loyalty and devotion to our American principles carrying on and delivering solidly and unflinchingly to help speed the day of victory.

Eastern Massachusetts Street Railway Company

★★★ Our Buddies who answered the Call ★★★

BOSTON OFFICE

VINCENT BATTAGLIA
ANDREW G. BIGGIO
WILLIS D. BROWN
JAMES F. LAWLOR
STALEY J. LE BLANC
JAMES M. MALLOY
STUART PEIRCE JR.
WILLIAM L. SHANAHAN
JOSEPH N. STUDLEY
MONTGOMERY B. WILBUR

BROCKTON DIVISION

WINTHROP P. CASWELL ★
JOHN L. CLARK
DAVID J. CORMIER ★
ROLAND A. CORMIER
WILFRED A. DEROSIER
PETER F. DOHERTY
WINTHROP H. FAREWELL
WILLIAM W. FISH
FRANCIS C. GALANTE
ROBERT GLEN ★★
JOHN J. GORMAN
KARL W. HUMPHREYS
THOMAS A. LALLEY JR.
FRANCIS T. LANGE
IRVING R. LEWIS
GEORGE F. MAC HARDY
JOHN C. MASSISON
ROBERT E. NICKERSON
FRANCIS D. SANTRY
NORMAN L. STILES
FREDERICK E. SOUTHWORTH
HAROLD E. STUDLEY JR.
HOWARD F. SWINIMER
RAYMOND F. WELCH

CAMPELLO SHOP . . . BROCKTON

GEORGE A. AMET
ROBERT BAKER
WILLIAM CARDILLO
ROBERT P. COCHRAN
LINCOLN C. COLES
FRANK J. COLETTI
WALTER R. EGAN
EDITH M. FERGUSON (WAVE)
ROBERT W. FLAHERTY
JOHN J. FRAWLEY JR. ★
ERNEST H. LAPHAM
JOHN P. LONG
EARL S. RICHARDSON
AXEL I. SELLSTONE
FREDERICK J. SHEEHAN
HERBERT I. SULLIVAN JR.
WALLACE K. THOMAS
HERBERT H. WEBSTER
JAMES A. WILL

FALL RIVER DIVISION

JOSEPH A. AINLEY
GEORGE J. APPS
WILFRED J. ARSENAULT
RAYMOND V. BARRETTE
EDWARD C. BERUBE
OVILA H. BOUCHARD
RICHARD J. BUCKLEY
WILLIAM H. BURROWS
WILFRED C. COTE
WILLIAM H. DEMPSEY ★
WILFRED J. DESPIN
FRANCIS E. FORD
CAETANO M. FURTADO JR.
WILLIAM P. GRANT
JOSEPH F. GRONDIN
JOHN F. KANE
PETER P. KRYSA
RAYMOND A. LEVESQUE
HENRY A. LEVASSEUR
JOSEPH J. MALVEY
ABEL C. MARCELINE
JOSEPH R. MARCUCCI
JAMES MARTINS
JAMES A. MC CULLOUGH
HENRY P. MC VEY
BENJAMIN MINTZ
ERNEST J. MONIZ
EMILE J. MORIN ★
JOHN G. MURPHY
TIMOTHY J. MURPHY
ALCIDE A. NADEAU
RAYMOND E. O'HEARN
LIONEL J. OUELLETTE
JOSEPH B. PHELAN
THOMAS J. PIETRASZEK
BENTO S. RAPOSA
HUGO V. VIOLETTE
CLARENCE E. WHITEMAN ★

HAVERHILL DIVISION

EDWARD B. BROWN
REGINALD W. CAREY ★
ARTHUR R. CONTY ★
ERNEST Z. MARCOTTE
ALLEN C. PERLEY
TIMOTHY L. SULLIVAN
JOSEPH P. WILLETT
DENNETT C. WORMWOOD

LAWRENCE DIVISION

GEORGE G. BENNETT
RAYMOND J. BURKE
HARRY B. BUTTERFIELD
WALTER D. CALLAHAN
EARLE M. CARD
JOHN F. CARROLL
JOHN V. DEVANEY
JOSEPH E. DONNELLY
FRANCIS X. EMMERT
P. FRANK FENNESSEY
DANIEL F. FERRIS
MICHAEL J. FITZGERALD
THOMAS E. FLYNN
WILLIAM R. FOX JR.
JOSEPH A. GORDON
ERNEST J. GROSS
JAMES B. HARDACRE
WILLIAM HARDACRE
WILLIAM J. HART
DANIEL F. HOURIHAN
JOHN J. HOURIHAN
VINCENT J. KELLEHER
ARTHUR KOERNER
LOUIS MARTIN
ROY MINGINS
JAMES E. NEILON
CHARLES L. SULLIVAN ★
FRANK J. TUSO
PHILIP F. WATSON
VINCENT A. WATSON

LOWELL DIVISION

RICHARD A. BARRY
JOSEPH A. BEDARD
HARRY R. BENNETT
JAMES R. BENNETT
EDMUND F. CHADAKOWSKI
GILBERT J. CHAISSON
WALTER W. CRAIG
THOMAS L. CROWLEY
JAMES L. CULLEN
LUCIEN E. DESCHENES
ROLAND P. DOZOIS
JOHN J. DUFFY
FREDERICK F. FLYNN
STANLEY W. FORYS
EDWARD L. GARRITY
JOHN F. GARRITY
LEIGHTON E. GENDRON
RAYMOND M. GRADY
EDWARD A. HASSETT
EDWARD V. LATHAM
FRED R. LEIBOLD
JOSEPH L. MC ELHOLM
FRANCIS E. MC MANUS
BERNARD A. MULLEN
JAMES A. MURRAY
CLARENCE J. PETERS JR.
ERMOND E. PRIMEAU
PAUL J. REDDING
WELLMAN L. ROGERS
PAUL M. TREMBLAY

LYNN DIVISION

LOUIS T. BAILEY
LAWRENCE BARRETT
RALPH A. BEATON
HENRY E. BERGSTROM
JOSEPH P. BOURQUE
JOHN J. BRENNAN
JOHN E. BUCKLEY
JAMES E. BURKE
KENNETH J. BURKE
GERALD F. BUTLER
FRANCIS J. CARPENTER
ERNEST T. CARSON
EDWARD J. CLANCY
JOHN E. CONDON
FRANCIS T. CUFFE
THOMAS R. CUFFE
EDWARD W. CURTIN
JAMES D. DEMPSEY
THOMAS F. DONAHUE
VINCENT J. DONOVAN
NORMAN W. DOWNES
GEORGE W. DUFFY ★
WILLIAM G. EARLE
JOSEPH A. FAMULARI
THOMAS J. FEE
ANTHONY FERRIERO
DENNIS R. FLYNN
JOHN T. FLYNN JR.
JOSEPH F. FRANGIONE
WALTER L. GAUDET
ARMAND L. GOUDREAU
HENRY C. GOUDREAU
JOHN J. GREEN ★
JOHN E. HEFFERNAN
FREDERICK W. JACKSON
HERBERT F. JEFFREY
ROBERT B. JEFFREY ★
CHRISTOPHER A. JOYCE
JAMES C. KEENAN
ALPHONSE J. LANDRY
WILLIAM A. LEMIEUX ★
DENNIS F. LINEHAN
DAVID J. MAHONEY
JOHN E. MARA
HERBERT MARTIN
GEORGE L. MARTIN
CHARLES P. MC CORMAC JR
LAWRENCE R. MC ISAAC
EDWARD W. MONTEJUNAS
MELVIN M. MORAN
FRANCIS S. MURRAY
JOSEPH G. NICHOLSON
PHILIP PELKEY
THOMAS D. POWERS
RAYMOND A. READY
VINCENT L. REGAN
FRANCIS J. ROGERS
RAYMOND F. ROGERS
EDWARD L. ROONEY
SAMUEL C. SCRIBNER JR.
JOHN L. SHEEHAN
JOHN E. SIEBER
PHILIP C. STEVENS
JOHN F. STONE
WILLIAM D. SULLIVAN
CHARLES G. SYMONDS
CHARLES J. THOMAS
EDMUND M. TROWEL
ROBERT F. WINSOR ★

MELROSE DIVISION

JERDEN E. BISHOP
THOMAS P. BOWES
GEORGE L. DALEY
THOMAS P. DELANEY
THOMAS J. GREENE
JOSEPH F. HARTNEY
DONALD J. HURLEY
JOHN F. KENNEY
MARTIN J. MC CAULEY JR.
EDWARD J. MELONSON ★
HANS G. SEEL 3RD
CHARLES G. SHEERAN
ERNEST E. SWAIN
JOSEPH A. VERNON
ELMO WAGER
ANDREW V. WARGO ★

NORWOOD DIVISION

TIMOTHY J. COUGHLIN
JOSEPH J. HAIRE
GEORGE W. JIANNETTI

QUINCY DIVISION

ROBERT J. BELLEW
HARRY M. BELYEA
GEORGE A. BREWSTER
LINCOLN P. BRONSDON
CHARLES T. BUCKLEY
FRANCIS R. BUCKLEY
WARREN B. CLARK
EDWARD J. COSGROVE JR.
JOSEPH A. DUFFY
JOSEPH G. FALLON
JOHN F. FLAHERTY
HAROLD C. GUIVENS
HERBERT GURNEY
JAMES W. HARRIS
WILLIAM J. IRVINE ★
EDWIN T. IRWIN
CLARENCE W. JACKSON
WINSTON A. MAC DONALD
AIDAN F. MARSHALL
JOHN P. MASTERSON
CHARLES E. MILLS JR.
EDWARD K. MOORE
JOHN J. MORAN
FRANCIS L. MULDOON
JOHN C. NEAL
NELSON V. NOTA
WILLIAM E. O'CONNELL
HECTOR S. PIMENTEL
JOHN J. RYAN JR.
RICHARD J. STAPLES
MILTON E. THOMAS
JAMES WHELAN
ERNEST R. WITHROW

SALEM DIVISION

ROBERT J. BOWEN
JAMES F. BRESNAHAN JR.
LEO CARUSO
JAMES N. COLLINS
GEORGE H. CONDON
THOMAS L. CONNELLY
ARTHUR L. CONNERY
JAMES F. COUGHLIN
ANGELO DI LORENZO
NORMAN H. EDWARDS
ALTON L. FROST
FRANK A. FROST JR.
MATEO GALARDI
CHESTER J. GARTLAND
CLARENCE E. HOLBROOK
JAMES G. KING
GEORGE P. LAVOIE
THOMAS H. LYNAH
ARTHUR P. OSGOOD
ELMER R. PARSHLEY
JOSEPH T. POWERS
MICHAEL YASI

TAUNTON DIVISION

HENRY A. ARSENAULT
NORMAN BARBEAU
EDWARD L. CHARLETON
JOSEPH A. COURCY
JAMES J. DUGAN ★
DAVID P. HAYES
JOHN HOGAN
JAMES E. MC GOVERN
VINCENT J. MC DERMOTT
EDWARD O'CONNELL

★ — RETURNED FROM SERVICE
★★ — DIED IN SERVICE

"Our country, however bounded or described — still our country, to be cherished in all our hearts — to be defended by all hands."
— *R. C. Winthrop*

JUNIOR FLORENCE CRITTENTON LEAGUE

The Junior Florence Crittenton Circle will have a rummage sale on Saturday, Dec. 18, from 9 a. m. to 6 p. m. The sale will be held on the second floor of the Locatelli Building, over Filene's. Bric-a-brac and all types of clothing will be on sale.

On Tuesday evening, Dec. 21, members of the Circle will meet at 7 o'clock at Wedgemere Station to go to the Florence Crittenton Maternity Home in Brighton. This is the annual Christmas party given by the Winchester Junior Circle for the girls in the maternity home. Any member who desires transportation or any information concerning the party may call Mrs. Robert H. Smith at Win. 2751.

Many in Winchester were interested in Sunday's investiture ceremony of Troop 36, Boy Scouts of America, in the Church of the Most Blessed Sacrament at Houghs Neck. Rev. Eugene A. Maguire, old Winchester boy and member of a well known Winchester family, is pastor of that church and conducted the investiture.

STAGE SHOW AT WINCHESTER THEATER

Manager Samuel Grant of the Winchester Theatre is announcing an added attraction to his bill for Saturday night, Dec. 18, in the United States Coast Guard Sparmobile gala show which will give one performance only here on the stage commencing at 8 o'clock.

Here is a show that Winchester patrons should not miss. Presented in conjunction with the Sparmobile Recruiting Drive of the Coast Guard Women's Reserve, no effort has been spared to make it a high grade attraction.

The cast includes Quartermaster Marc Bolero as master of ceremonies, Quartermaster Francis X. Sullivan, popular radio and concert tenor; that inimitable songstress, Spar Audrey Peterson and other equally enjoyable acts. Music will be by the Sparmobile United States Coast Guard Orchestra.

Accompanying screen attractions are Coney Island with Betty Grable, George Montgomery and Cesar Romero, and Ox-Bow Incident starring Henry Fonda, Dana Andrews and Mary Beth Hughes.

CUB AND SCOUT LEADERSHIP CERTIFICATES AWARDED

On Wednesday evening, Dec. 8, various certificates were presented to the honored grads of this season's Cubbing and Scout Leadership course which was conducted in the Lincoln School auditorium by Otis Leary, chairman of advanced training for the Winchester District Committee.

This Scouters School was planned entirely for the benefit of all adults and parents interested in broadening the effect of vital Cub and Boy Scout work in our town and it is heartening to report the graduates, as follows:

Mrs. George Patton, Cub leadership

Robert Carruthers, Advanced Cub and Scout leadership

Adin Bailey, Scout leadership

Malcolm Wilson, Scout leadership

Ernest Butterworth, specialization

Stafford Rogers, specialization

James Berry, advanced training

John Casler, Francis MacFeeley, Harry Moulton, Robinson Whitten, Ray Willis, Dr. Chester Wolfe, Advanced Training.

School started Oct. 27. The class received instruction from the following speakers and specialists in the field of youth betterment: Rev. Paul H. Chapman, Rev. Howard J. Chidley, Charles Sisk, Fellsland Council Chairman of Training; Arthur Spooner, Woburn District Committee; Don Moyer, Scout Executive of Region No. 1, Edw. Nelson, Fellsland Council Scout Executive; Chas. Noyes, Fellsland Council Field Scout Executive and Brad Hersey, District Chairman of Cubbing.

Remember - -

RENTON'S *Creamery*

32 CHURCH STREET WINCHESTER

Opposite Winchester Trust Company

Is Open Every Night

d10-24

OH MRS. MOORE, DIDN'T I SEE YOU PUT THAT FOOD INTO THE REFRIGERATOR WITH THE PAPER WRAPPING STILL ON?

Boston Edison Company says
. . . always remove paper coverings from all food kept in your refrigerator except frozen food. Paper is an insulator that keeps cold from reaching the food.

Boston Edison Company

Join The

CHRISTMAS CLUB

Now Forming At

Winchester Savings bank

26 Mt. Vernon Street

Incorporated 1871

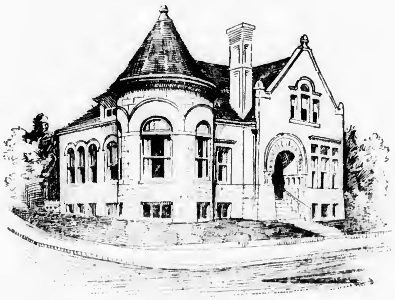

This Bank is a Mutual Savings Bank incorporated under the laws of the Commonwealth of Massachusetts and is operated solely for the benefit of its depositors.

Resources $7,800,000

We Have Money to Loan on First Mortgages

Officers

President
H. Wadsworth Hight

Vice Presidents
Nelson H. Seelye
Samuel S. Symmes
James F. Dwinell

Treasurer
William E. Priest

Assistant Treasurer
Ralph W. Hatch

Board of Investment
H. Wadsworth Hight
James F. Dwinell
Edward H. Kenerson
Francis E. Smith
Samuel S. Symmes

Clerk of Corporation
Nelson H. Seelye

TRUSTEES
James S. Allen
Paul F. Avery
Erastus B. Badger
Lafayette R. Chamberlin
James H. Cleaves
Norman L. Cushman
James F. Dwinell
H. Wadsworth Hight
Edward H. Kenerson
Lewis Parkhurst
William E. Priest
Frank W. Reynolds
Harry C. Sanborn
Nelson H. Seelye
Francis E. Smith
Frederic S. Snyder
Robert M. Stone
Samuel S. Symmes
Carl F. Woods
Joseph W. Worthen
Howard H. P. Wright

PUBLIC LIBRARY.
WINCHESTER, MASS.

THE WINCHESTER STAR.

VOL. LXIII NO. 19 THE WINCHESTER, MASS., STAR, FRIDAY, DECEMBER 24, 1943 PRICE SEVEN CENTS

CHURCH OF THE EPIPHANY

Rev. Dwight W. Hadley, Rector

Christmas Eve, Dec. 24

In accordance with the custom of the past 12 years there will be the usual service of Holy Communion and Christmas music commencing at 11.15 p. m. Many have found this service a fitting approach to Christmas Day, and the public is as always, cordially invited to attend.

Following is the program:

11:15 P. M.

Carols
When the Sun Had Sunk to Rest ..... Old English Noel
Glory to God in Heaven ..... French Carol
Lo How a Prince ..... Praetorius
What Child Is This? ..... Stainer
Gesu Bambino
Processional
The First Noel ..... Traditional
Kyrie ..... Merkecke
Gloria Tibi ..... Anonymous
Hymn Angels from the Realms of Glory ..... Willys
Offertory Anthem: There Were Shepherds ..... Vincent
Sursum Corda ..... Camidge
Sanctus ..... Camidge
Benedictus Qui Venit ..... Moreley
Communion Hymn:
O Little Town of Bethlehem ..... Brooks
Gloria in Excelsis ..... Old Chant
SSilent Night ..... Grueber
Postlude: Halleujah Chorus ..... Handel
Mr. J. Raymond Graham, Choirmaster
Mrs. Claire, Organist

Christmas Day, Dec. 25, 11 A. M.

Prelude ..... Bach
Processional Hymn: The First Noel ..... Traditional
Kyrie ..... Merkecke
Gloria Tibi ..... Anonymous
Hymn: Angels from the Realms of Glory ..... Willys
Offertory Anthem:
When the Sun Has Sunk to Rest
Surseem Corda ..... Camidge
Sanctus ..... Camidge
Benedictus Qui Venit ..... Moreley
Communion Hymn:
Old Little Town of Bethlehem ..... Brooks
Gloria in Excelsis ..... Old Chant
Sevenfold Amen ..... Stainer
Recessional Hymn:
Hark the Herald Angels Sing
Postlude ..... Mendelssohn

CHRISTMAS AT ST. MARY'S

Rev. John P. O'Riordan, Pastor

Christmas Eve, Dec. 24

Midnight mass will be celebrated at St. Mary's Church Christmas Eve at 12. The church will be opened at 11:20 p. m.

Christmas Day, Dec. 25

Christmas Day Masses will be celebrated at 7, 8 children's mass at 9, 10, 11 and 11:45 o'clock.

The music at the High Mass will be rendered by a quartet composed of Miss Mabel Coty, soprano; Mrs. Mary Perlupo contralto; Mr. Arnold Callahan, tenor; and Mr. Dana Kelley, baritone. Mrs. Florence Reardon will preside at the organ.

The program is as follows:

Christmas Carols

Kyrie ..... Rosewig
Gloria ..... Rosewig
Credo ..... Rosewig
Adeste Fideles ..... V. Novello
Sanctus ..... Rosewig
Benedictus ..... Rosewig
Agnus Dei ..... Rosewig
Recessional:
With Glory Lit, the Midnight Air

MISS CROWLEY—ENSIGN PRESTON ENGAGED

At a tea given at their home this week Mr. and Mrs. Bernard F. Crowley of 44 Forest street announced the engagement of their daughter, Rose Ann to Ensign B. Thomas Preston, son of Mrs. Meriel T. Preston of 16 Mt. Pleasant street.

Both Miss Crowley and Ensign Preston were graduated from the Winchester High School with the class of 1940. Miss Crowley was graduated from the Fisher School in Boston in 1942 and is a member of the Gamma Sigma Chapter in the Alpha Iota sorority. Ensign Preston attended Northeastern University before enlisting in the Naval Air Corps in July 1942. He trained at Chapel Hill, N. C., and Peru, Indiana, receiving his wings at Pensacola, Fla., in July 1943. He was commissioned an Ensign in the Naval Reserve and is now stationed at Atlantic City, N. J.

MORE EVERGREENS BURNED

The Fire Department was called again Wednesday afternoon at 2 o'clock to the town well field off Woodside road where another fire burned a lot more of the eight year old evergreens set out there by the Water Commissioners. There are now only a few of the trees remaining, about 1000 having been burned the previous day.

Besides the fire at the well field the department answered several alarms for grass fires in various sections of the town. At 6:35 there was a chimney fire at the home of Mr. Edwin L. Noble, 14 Leslie road.

WILLIAM J. SPEERS, JR.

CHAIRMAN OF SELECTMEN GETS NAVY ORDERS

William J. Speers, Jr., of Penn road, chairman of the Board of Selectmen, has been ordered by the Navy Department to report for duty on Jan. 3.

Mr. Speers, who was sworn into the Navy on Aug. 5 as a lieutenant (jg), will report at Quansett Point, R. I., for a period of indoctrination. He is in the Aviation Volunteer Service, A-V (S).

Mr. Speers is serving his third year on the Board of Selectmen, having been elected in March. He is an attorney and is married to the former Betty Chidley, daughter of Rev. and Mrs. Howard J. Chidley of Fernway. They have two sons, Elliott 4, and Geoffrey, who was born on March 6 of this year.

S. S. CLASSIFICATIONS

The Local Board has assigned classifications to the following registrants who are residents of Winchester:

Class 1A

Diego J. Fiorenza
Salvatore J. Tropea
Andrew H. Capone

Class 2A

George R. Sturtevant
Dominic Runci
Herbert A. Tetreault
Roy W. Horn
Kenneth E. Benson

Class 2B

Alfred T. Scott
John G. Carlson
Foster R. Spofford

Class 3A (H)

Earl G. Carrier

Class 3D

Robert Campbell
James W. Walden
Robert M. Winn

Class 1C

Richard L. Emerson, appointed Lt. (jg) in USNR.

Appeals

John R. Woodruff, appealed by employer, 1A

Charles S. Eaton, appealed by employer, 1A.

SELECTMEN'S NOTES

Deputy Income Tax Assessor will be in the General Committee Room, Town Hall on Jan. 4, 1944 from 9.30 a. m. to 1 p. m. and from 2-4 p. m.

Mr. Charles Capone, 37 Irving st., has been appointed a weigher of coal for Parker and Lane Co.

The finance committee has approved the purchase and installation of broadcasting facilities independent of Arlington, providing it is possible to obtain the necessary wave length and permits. This will cover all cars of the police and water departments that are equipped with receiving sets.

As a result of a meeting held in the Selectmen's office by the various Town Boards and Departmental heads, the Selectmen were requested to hold a special Town Meeting as early as possible in January to pass on the several requests for increase salaries.

LT. SIMPSON, MISS McCULLOUGH TO WED

Mr. and Mrs. W. G. McCullough of Cummings Point, Conn., announce the engagement of their daughter, Miss Margaret Joan McCullough, to Lt. (jg) Philip Alden Simpson, USCGR, son of Mrs. N. Pennell Simpson of Wedgemere avenue and Capt. E. P. A. Simpson, USNR.

Miss McCullough attended Greenwich Academy and is a graduate of the Ethel Walker School, Simsbury, Conn. Lt. Simpson is a graduate of Governor Dummer Academy and before entering the service attended Brown University where he was a member of Zeta Psi.

WINCHESTER FIRST BAPTIST CHURCH

Rev. Clark T. Brownell, Interim Pastor

Sunday, December 26, 1943

10:45 A. M.—Morning Worship. .Sermon by Dr. Brownell

Subject: "Jesus and His Generation"

EVENING SONG SERVICE

Speaker: Gordon MacKerron

One of the Six MacKerron Brothers of Radio Fame

Inspirational Song Service **Letters from Service Men**

SERVICE STARTS 7 P. M. Lasts 1 Hour

A Friendly Welcome Awaits You at "THE FRIENDLY CHURCH"

MISS KELLEY AND MISS NOWELL HONORED

Two Winchester girls made their bows to society Monday at noon, when Miss Louise Kelley and Miss Nancy Nowell were honored at a luncheon given at the Women's City Club in Boston, by their mothers, Mrs. Herbert W. Kelley of Wildwood street and Mrs. James Nowell of Stratford road.

The Christmas motif prevailed in the decorations at the luncheon. There was a holly centerpiece on the buffet luncheon table and Christmas corsages at each place at the small tables. Miss Kelley wore a violet frock, and Miss Nowell's frock was Christmas red, and each had a gardenia corsage. Mrs. Kelley and Mrs. Nowell were both in brown.

Miss Kelley and Miss Nowell were graduated from the Winsor School last June, the former now at Smith and the latter at Vassar. The guests at the luncheon included Miss Pamela Harris of New York, a classmate of Miss Nowell's at Vassar, and sister debutantes and friends from Winchester and Duxbury, where parents of both the debutantes have summer homes.

Present also were Miss Nowell's sisters, Mrs. Richard J. Clark of Winchester and Mrs. Charles H. Wood of Wellesley; and Miss Kelley's sisters, Mrs. Morrison M. Bump of Cambridge and Miss Nancy Kelley of this town.

ROTARY CLUB NOTES

A Christmas turkey dinner featured yesterday noon's meeting of the Rotary Club in Masonic Hall. There was a full attendance of members and it was announced that Winchester now stands fourth in attendance rating. An endeavor is to be made to place the club in the lead in this respect, and the announcement was made that two teams, captained by Ralph Bonnell and Ralph Purrington will be formed to carry out a 100 per cent attendance.

It was voted that the club will hold a night meeting on the evening of Jan. 20 at the Winchester Country Club.

A report was made by Ralph Bonnell on the situation in Winchester regarding the lack of blood donors. Suggestion was made that each member of the club provide one other donor in addition to himself. Winchester is estimated to have some 5000 potential donors, but thus far only 230 have come forward.

One visitor was present, and Capt. Angelo Maietta, now on leave of absence during his medical service in the Army, was also in attendance, he being home over Christmas from Fort Dix. He was accompanied by his brother-in-law, Staff Sgt. Joseph Giacomo, who has been serving as waist gunner on a flying fortress in England and who is now home recovering from wounds. Sgt. Giacomo responded to President Ernest's request and gave a short talk on his flying experience.

MISS RICHARDS ENGAGED TO MR. DOWNS

Mr. and Mrs. M. W. Richards of Brainerd, Minn., announce the engagement of their daughter, Miss Geraldine Fleming Richards, to Mr. J. Warren Downs, Jr., son of Mr. and Mrs. J. Warren Downs of this town.

Miss Richards attended Smith College and the University of Minnesota. Mr. Downs is a graduate of Harvard University.

MASONS WILL HOLD OPEN HOUSE

The three Winchester Masonic Lodges, William Parkman, Mystic Valley and Winchester Royal Arch Chapter, will hold their customary open house on New Year's Day. All Winchester Masons are invited to attend. The party will be held from 11 a. m. to 1 p. m. Frank Lane and his entertainers will be present.

WINCHESTER NEEDS BLOOD DONORS

Winchester still is lagging far behind its qouta of blood donors. Residents are urged to read the adv. elsewhere in this issue and if possible make provision to attend the blood bank and give this necessary support to the boys at the fighting fronts.

MARRIAGE INTENTIONS

Edward Michael O'Loughlin, 532 Savin Hill avenue, Dorchester and Eileen Marie O'Leary, 183 Washington street.

Anthony James DeLucca, 117 Vine street, Hartford, Conn., and Mary Eleanor Derro, 90 Swanton street

WINCHESTER CIVILIAN DEFENSE

572 MAIN ST. TEL. WIN. 0207

OFFICIAL BULLETIN

Office Hours: 2-5 P. M. Week Days, except Saturdays.

CONSERVE CRITICAL RESOURCES

This year, as never before, long distance telephone lines are busy with war calls. Now with Christmas and New Year's at hand, the telephone traffic is extra heavy. This situation prompts the telephone company to ask people to omit unessential calls at this time. Conserve critical resources.

WINCHESTER GIRLS IN COLLEGE WHO'S WHO

Two Winchester girls, Miss Jean Drake, daughter of Mr. and Mrs. Robert A. Drake of Lawrence street, and Miss Camille West, daughter of Mr. and Mrs. John D. West of Wedgemere avenue, are among the students to be listed in the 1943-44 edition of Who's Who Among Students in American Universities and Colleges; a book published through the co-operation of over 600 American universities and colleges, giving outstanding students unbiased national recognition and serving as an incentive to students to get the most out of college as well as to compensate them for what they have already done and to serve as a recommendation to the business world.

Miss Drake received her A. B. degree from Smith College this week as a member of the class of 1944A (accelerated), completing her college course in three and one-half years. She concentrated in Music and English and was elected to Pai Beta Kappa. She was concertmeister of the Smith Symphony Orchestra, violin soloist with the orchestra in the fall concert, rang the college carillons and was a member of the Glee Club and Choir. She received the Elizabeth Babcock Poetry Prize in 1943.

Miss Drake was also president of Alpha, honorary society of the Arts, to which she was elected as a sophomore; vice president of the College Association for Christian Work, acting as president during the summer session and being active in the Association's community service work, of which she was in charge during her junior and senior years. She was also a member of the Sophomore Push Committee. She graduated from Winchester High in 1940.

Miss West will receive the B. S. degree from Simmons in June of 1944, having been a student in the English school. She is senior representative to the student Government Council, was secretary of the Honor Board, junior class representative to the Executive Board; feature editor and social news editor of the Simmons College News, feature editor of the college magazine, Fenways; secretary of the Dramatic Club, secretary of the English Club and assistant chairman of the Junior Welcome Committee for greeting freshmen. In August, 1943, Miss West received recognition and a cash award for having a story published in "Mademoiselle". She was graduated from Winchester High School in 1940.

During the past summer she worked as assistant to the editor of a house organ in a war plant and the summer before, wrote some feature stories in the interest of the Navy Public Relations office which were printed in Boston papers.

MISS WORCH ENGAGED TO ENSIGN DREW

Mr. and Mrs. Frederick W. Worch of Danielson, Conn., and Orleans, announce the engagement of their daughter, Phyllis, to Mr. Philip W. Drew, son of Mr. and Mrs. Alfred W. Drew of Wedgemere avenue.

Miss Worch attended House in the Pines School, Norton, graduated from Marot Junior College, Thompson, Conn., and also attended the Elsie K. Chamberlain School in Boston.

Mr. Drew is a diving officer in the United States Merchant Marine, U. S. N. R.

NEW CURATE AT IMMACULATE CONCEPTION PARISH

Rev. Fr. Joseph Kierce, newly assigned by Cardinal O'Connell as curate at the Immaculate Conception Parish, comes to Winchester for his first assignment.

Father Kierce was only recently ordained by Bishop Cushing at the Cathedral of the Holy Cross in Boston. He is a graduate of Holy Cross College and of St. John's Seminary, Brighton.

MISS COOPER ENGAGED

Mr. and Mrs. George E. Cooper of Oxford street announce the engagement of their daughter, Miss Margaret Elizabeth Cooper, to Lt. James Llewellyn Briggs, RNUR, son of Mr James Briggs of London, England, and the late Mrs. Briggs.

Miss Cooper attended the Buckingham School and was graduated from Erskine Junior College in 1938. Lt. Briggs attended the Mill Hill School in London.

There are no immediate plans for the wedding.

The Misses Priscilla Flagg and Margaret Coulson, both members of the Canadian Women's Army, are home for the Christmas holidays.

REV. S. WINCHESTER ADRIANCE

Rev. Samuel Winchester Adriance, retired Congregational minister and former widely known resident of Winchester, died in Concord Sunday, Dec. 19 after an illness of six years. He was a resident of this town for about 45 years, breaking up his home on Mt. Pleasant street when he became ill. He was in his 91st year.

Mr. Adriance was the son of William and Mary Elizabeth (Harrington) Adriance. He was born Jan. 9, 1853, in St. Louis, Mo., received his early education at Dutchess County Academy, Poughkeepsie, N. Y., and at Riverview Military Academy, also at Poughkeepsie, subsequently graduating from Dartmouth College with the degree of B. A. in the class of 1873. He was the youngest member of his college class and sang in the Glee Club, of which he was also president. For a short time after his graduation he worked at Scribner's in New York.

From 1874 to 1876 he studied at Andover Theological Seminary, the next year continuing his studies at Princeton Theological Seminary, from which he was graduated in 1877. His first pastorate was at Lloyd Presbyterian Church, Highland, Ulster County, N. Y., which he held from 1877 to 1880. Later he was pastor of Woodford's (now Portland, Me.,) Congregational Church and of the Highland Congregational Church in Lowell which he served from 1881 to 1891.

At that time his health became impaired and he held no further regular pastorate. He did however occupy pulpits at the Rollstone Congregational Church in Fitchburg and the North Congregational Church in Newburyport, also preaching and substituting at many other Congregational churches all over the state.

Besides his ministerial duties, Mr. Adriance was the first secretary of the board of trustees of the United Society of Christian Endeavor (later the World's Society of Christian Endeavor), serving as secretary from 1880 to 1890. He was the compiler of the first Christian Endeavor Hymn Book, "Hymns of Christian Endeavor", and himself wrote the words for hymns used on many special occasions.

For 60 years he served as secretary of the Dartmouth Class of 1873, compiling complete reports of each of it members and being feted in his later years at a Dartmouth reunion in Hanover as the oldest Dartmouth class secretary.

These reports were presented to the Dartmouth Library. His file of old time Dartmouth memorabilia was accepted by the Congressional Library in Washington, from which he received a commendatory citation.

Mr. Adriance was a member of the Portland Congregational and the Andover Congregational Clubs and of both the Woburn and Boston Congregational Ministers' Associations, being for many years regular in his attendance at meetings of the later organizations.

He came to Winchester about 1892, living first on Mystic avenue and later for a short time on Washington street before finally settling on Mt. Pleasant street. During his long residence he became widely known among residents of all walks in life, his tall spare figure and kindly face with its old-fashioned sideburns being well known to everyone.

He was often sought to serve in a ministerial capacity when other clergymen were absent from town, marrying many Winchester couples and officiating at the funerals of people of all denominations.

His interests were many and varied. He was an enthusiastic stamp collector from the age of 15 and a lifetime student of Latin, Hebrew and Greek. He was a Dickens enthusiast and could quote pages of his writings from memory. Continuing his musical interests, he sang for many years in the choir of the First Congregational Church, and for some time he regularly conducted both musical and religious services for the inmates of the Concord Reformatory.

On Oct. 16, 1877, he married Lizzie P. Whitcomb, daughter of Rev. William Whitcomb. She died Nov. 12, 1930. He leaves a daughter, Mrs. Frederic B. Withington of Winchester; a son, Robert I. Adriance of Maplewood, N. J.; and two granddaughters, Mrs. James Woolley of this town and Mrs. Philip Marvel of Cambridge, daughters of William Adriance, who died in 1929.

Private funeral services were conducted Tuesday morning by Dr. Howard J. Chidley, pastor of the First Congregational Church. They were held at Sleepy Hollow Cemetery in Concord, where the interment was made.

COMING EVENTS

Jan. 1, New Year's Day. Open house by Winchester Masonic Lodges in Masonic Hall. [illegible] p. m.

Jan. [illegible], Monday, 2 p. m. Fortnightly Hall. [illegible] class. Subject: Egypt. [illegible] Mrs. [illegible] A. Dises. Original [illegible] the late Mrs. [illegible] M. Higgins. [illegible]

Jan. [illegible], Monday, 2 p. m. Fortnightly Hall. [illegible] Stevens.

ALBERT E. WILSON

Winchester Marine Killed in Action

Mrs. Susan E. Wilson of 27 Clark street was notified by the Navy Department Wednesday that her son, Albert E. Wilson, a member of the United States Marine Corps, had been killed in action in the Pacific battle area. No further details were furnished.

Mr. Wilson was 28 years old. Born in Boston, he spent most of his life in Winchester, attending the Winchester schools and as a boy singing in the Choir of the Church of the Epiphany. He graduated from Winchester High School in the class of 1934 and for a time was employed by the Gillett Safety Razor Company, later working for Beggs and Cobb at their Winchester tannery.

He enlisted in the Marine Corps in the fall of 1942 and went overseas the following February, being stationed for a time in New Zealand. His mother is his only survivor.

JOHN EDWARD CALLAHAN

John Edward Callahan, retired Metropolitan Park employee and for more than 70 years a resident of Winchester, died Friday evening, Dec. 17, at the Lawrence Memorial Hospital, Medford, after a week's illness.

Mr. Callahan, whose home was at 188 Washington street, was born in San Francisco, Cal., June 3, 1863, son of Patrick and Mary (Lane) Callahan. He came to Winchester as a boy and lived the remainder of his life here, being well and favorably known among older residents of the town.

As a young man he followed the leather trade as a currier in local shops, but later he worked for nearly 20 years for the Metropolitan District Commission as a park employee, retiring at the age of 70. He was an honorary member of Winchester Council, 210, Knights of Columbus; and of St. Mary's Holy Name Society.

Mr. Callahan was a widower. He leaves a daughter, Mrs. Daniel A. Murray, with whom he made his home; three sons, former Selectman William P. Callahan and Edward J. Callahan, both of Winchester; and Christopher L. Callahan of Medford; also four grandchildren.

The funeral was held Monday morning from the late residence with solemn requiem high mass at St. Mary's Church. Rev. Fr. Francis J. Sullivan was celebrant, Rev. Fr. George P. Wiseman, deacon; and Rev. Fr. Joseph Kierce of the Immaculate Conception Church, sub deacon.

Seated in the sanctuary were Rev. Fr. James F. Fitzsimons of the Immaculate Conception Church; Rev. Fr. Joseph M. Fitzgibbons, pastor of St. Jerome's Arlington-Belmont Parish and Rev. Fr. Cornelius Murray of Bridgewater.

Interment was in Calvary Cemetery where the committal prayers were read by Father Sullivan, assisted by Father Murray and Rev. Fr. Samuel Mathews, S. S. J., of this town, formerly of Washington, D. C.

MYSTIC GLEE CLUB

The Mystic Glee Club held its Christmas get-together last evening at the home of President Carl Wood on High street. The members enjoyed an informal "sing", including Christmas carols and favorite selections from past season. An exchange of [illegible] made a lot of genuine fun and impromptu skits by talented members added to the enjoyment. The serving of refreshments brought the evening to a pleasant close.

BUILDING PERMITS GRANTED

The Building Commissioner has issued permits to alter or erect buildings on the property owned by the following for week ending Thursday, Dec. 23:

Re-shingle dwelling at 22 Lochwan street.

CONTAGIOUS DISEASES

The following list of Contagious Diseases was reported to the Board of Health for week ending, Thursday, Dec. 23, as follows:

Chicken Pox	22
Mumps	1

William B. MacDonald,
Agent

Winchester Chapter American Red Cross

✚

BULLETIN FOR WORKERS

Office, Third Floor, Town Hall

TEL. WIN. 2300

This space will be a regular feature of the Winchester Star.

Watch it for items of special interest to workers in all departments.

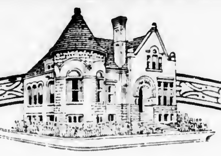

A MUTUAL SAVINGS BANK
FOR 72 YEARS

Resources $7,825,000

Buy Defense Bonds and Stamps

WINCHESTER SAVINGS BANK
26 MT. VERNON ST. WINCHESTER, MASS.
MUTUAL SAVINGS BANKS STABILITY OF MASSACHUSETTS
BUSINESS HOURS 8 AM TO 3 PM. SATURDAYS and WEDNESDAYS 8 A.M.-12 M
INCORPORATED 1871

Our New Funeral Home

HAPPY CHRISTMAS

To each and every one of you. Greetings.

Moffett & McMullen
Funeral Directors
WIN. 1730

J. S. WATERMAN & SONS
SINCE 1832
FUNERAL SERVICE
Local and Suburban

WINCHESTER PUBLIC LIBRARY

Christmas 1943

Still in their glad procession
The Christmas stars go by
The carolling hymn of bells
Rings down the vaulted sky.
The wistful heart of all mankind
Makes pilgrimage once more.
Turn now from the gilt and tinsel
And kneel at the manger door,
And pray that the Son of Mary
Will pardon the sins of men
That the peace of His Holy City
May dwell in our hearts again.
Not for ourselves alone, dear God,
Where we stumble in sinful pride;
We humbly pray at the manger door
"Please God, for the Peace world wide!"

Edith Claire Cam

LIBRARY HOURS

Adult Department 10 a. m. to 9 p. m.

Boys' and Girls' Library 12 noon to 6 p. m. Saturdays and School Vacations 10 a. m. to 6 p. m.

The library will close at 6 p. m. on Friday, Dec. 24, Christmas Eve.

Tel. Win. 1106

Get $4 for $3 out of your CHRISTMAS savings — invest in WAR BONDS. Keep on BACKING THE ATTACK.

MRS. EMMA THAYER

Mrs. Emma Thayer of 1 Lakeview road, widow of Harry I. Thayer, congressman 20 years ago in the old 8th Congressional District, now the 6th, died suddenly Friday, Dec. 17, at Daytona Beach, Florida, where she had been for about 10 days. The funeral was held from her late home in Winchester Wednesday afternoon with Rev. Austin Rice, D. D., pastor of the First Congregational Church in Wakefield, officiating. Interment was in Lakeside Cemetery, Wakefield.

Mrs. Thayer was born Dec. 21, 1871 in Scituate, daughter of A. Judson and Mary Bates. For more than 30 years she lived in Wakefield, both she and her husband having been prominent in civic and social affairs there.

Mrs. Thayer was an honorary member of the Bear Hill Golf Club, a member of the Rebekahs, of the Monday, T. T. O., and Kosmos Clubs of Wakefield and of the Wakefield First Congregational Church. To the church she gave in 1928 a set of 16 tubular chimes as a memorial to her husband. Mr. Thayer, who died in 1926, was head of the Thayer-Foss Company, operating tanneries in Woburn and Peabody. He and Mrs. Thayer made a trip around the world in 1923 in the interest of the leather export trade and to study business conditions, especially in Europe.

Mrs. Thayer came to Winchester about 15 years ago and for a time lived on Everett avenue, latterly making her home at 1 Lakeview road. In recent years she had spent her winters in the South and her summers at Centerville on Cape Cod.

She leaves three sons, Major Lloyd J. Thayer, USAAF, now in England; Cpl. Wendell Phillips Thayer, USA, on duty in North Africa; and Raymond L. Thayer of this town. There are also five grandchildren, one of whom is Sgt. Richard Thayer, USA, of Winchester, also on active duty in England.

RAYMOND MERRILL'S MOTHER DIES

Mrs. Jennie E. Merrill, aged 93 years, of Pelham street, Newton Center, mother of Mr. Raymond Merrill of Rangely, died on Saturday. Besides her son in this town she leaves one other son, Capt. Stanley W. Merrill, USA, now at Trenton. The funeral services were held at the Winchester home of her son on Tuesday afternoon, Rev. Howard J. Chidley of the First Congregational Chruch officiating. The interment was in Woodlawn Cemetery.

WEEK-END FIRES

The Fire Department's first call of the past week-end came at 1.45 Friday afternoon for a grass fire off Hutchinson road. At 3 o'clock there was another grass fire on the Brooks Estate off Grove street and at 3.28 trouble with the motor wiring caused a fire in an automobile at 3 Cedar street, owned by Mrs. Charles Flaherty. The last run of the afternoon came at 4.25 for a grass fire along the railroad on Shore road.

Saturday at 10:40 in the morning there was a brush fire that threatened the evergreens on the watershed off Ardley road. At 12.13 there was a grass fire near the Highlands station of the B. and M. Railroad on Cross street and at 2:44 another at the rear of Bryer's farm on Washington street in the Highlands. Saturday's last alarm was for a grass fire on Orient street at 3:04.

A chimney fire at the home of Mr. C. S. Hilton, 1 Parker road, was Sunday's first call. At 2.10 a fire in an incinerator set fire to grass which in turn started a pile of lumber, fence and garage at the home of Mr. Patrick Hession, 19 Lochwan street. There was a grass fire at Rumford and Water streets at 3.06 and at 3.21 there was a call for a grass fire at the rear of Irwin's Farm, 39 Ridge street. The men found this to be three separate fires and at 3:52 it became necessary to call for more help. Box 7-7-146 being sounded at the Station.

HERBERT BALDWIN GIVES UP RED CROSS POST

Resignation of Herbert L. Baldwin of 5 Ardley place, as publicity chairman of the Winchester Chapter, American Red Cross was announced this week.

In tendering his resignation, Mr. Baldwin who is publicity manager of the Boston and Maine Railroad and of the Maine Central Railroad wrote the local chapter that "I regret that increasing pressure of work in connection with my duties with the railroads, due to the war, makes it impossible for me to devote the proper amount of time to doing a satisfactory job for the Red Cross."

The executive committee of the Winchester Chapter accepted the resignation at its meeting on Tuesday. In notifying Mr. Baldwin, Gladys F. Dutting, executive secretary wrote that the committee did so "with regret. Please accept our most grateful appreciation for the outstanding work you did on our war fund and throughout the year."

Mr. Baldwin formerly was chairman of publicity for the Winchester War Bond Staff and directed the nation-wide publicity which Winchester received in connection with the "Uproar Day" in the first War Bond drive and subsequent bond activities under the direction of Maurice C. Bird, the Winchester War Bond staff chairman.

One of the best known former newspapermen in the east, Mr. Baldwin was formerly connected with the Associated Press and for many years was Night City Editor of the Boston Post. He is a member of the Boston Newspaper Club and is a member of the Board of Governors of the Boston Madison Square Garden Club.

WINCHESTER GARDEN CLUB

Mrs. Virgil Ghirardini, president of the Winchester Garden Club, entertained the members of the club at luncheon at her home on 12 Foxcroft road on Thursday, Dec. 16. Attractively decorated for the Christmas season, the house made a beautiful setting for the timely program, which consisted of two delightful talks, one by Mrs. Harold Given of Woburn, who spoke of "Christmas in Norway" in the picturesque Norwegian costume and the other by Mrs. Guy Newhall of Lynn who spoke about "Christmas on Beacon Hill."

On the Saturday following seven members of the club, including the president, spent the day at the Lovell General Hospital at Fort Devens, decorating the wards with Christmas greens and bringing cheer to the men who would be unable to spend their Christmas at home.

Jean Bunten, 40 Wildwood street and Joy Pray, 7 Lewis road have returned home for the holidays from Kents Hill School, Kents Hill, Me. Jean and Joy are both members of the choir which sang in the annual Christmas vesper service at the school, Sunday, Dec. 12. Joy was also a member of the dance committee for the formal Christmas dance held at the school on Dec. 11.

COMMITTEE ON HOME HOSPITALITY

The committee on home hospitality for service men continues to be busy. From the material sent in they packed 48 packages of Christmas cheer and took them in to Boston. Some were given to the USO and some to the Union Jack Club. Some also were given to Chaplain Donoghue for those who were in lonely outposts who are not only far from home but also far from their fellow men.

Thirty five men have been entertained here since Thanksgiving and there will be many more at Christmas. The committee feels that there are many more hostesses to be found. If people realized that having some one in your home for a week-end does not mean entertaining in the sense of having parties, we feel sure there would be more offers. To be in a home away from the barracks or camp, free of regulations and having home cooked meals is what appeals to the boy or girl in the service away from their own home and friends.

After the New Year the various women's organizations in town are to act as sub committees for a month at a time. Mrs. Wm. Cusack and the En Ka committee are acting in January and will be glad to receive names of new hostesses. The Civilian Defense Headquarters is always the clearing house.

Don't forget that if you can't open your house you can help in buying railroad tickets. There are so many boys and men who enjoy this Winchester hospitality, so much that they come each free week-end and in some instances each night!

It is a real pleasure for the family too and think how glad we would all feel to have hospitality extended to our own sons and daughters away from home.

RED CROSS CANTEEN CORPS

Under the direction of Mrs. A. Allen Kimball, chairman and Mrs. Percy Bugbee, vice chairman have given 616 hours of service during the past three months.

The work has consisted of serving at the Buddies Club in Boston Monday and Fridays, the Blood Donors Center in Boston Tuesday and Thursdays, teas at the Red Cross Hut at the Chelsea Naval Hospital and serving coffee and doughnuts to our own draftees at 7.30 in the Town Hall, when they leave for Camp Devens.

This work has been possible through the whole-hearted support on the part of the following Canteen Corps members: Mrs. Joseph Butler, Mrs. Wm. Cusack, Mrs. Raymond Dickman, Miss Elenore Dow, Mrs. F. S. Evans, Mrs. Roland Fletcher, Mrs. George French, Mrs. Merton Grush, Mrs. Warren Goddu, Mrs. Don Greer, Mrs. F. S. Hatch, Mrs. A. F. Howard, Mrs. Walter Keyes, Mrs. Ray E. Mauger, Mrs. Wallace C. Miller, Mrs. J. C. Moakler, Mrs. Frederick Ritchie, Mrs. R. H. B. Smith, Mrs. Frederick Stephens, Mrs. Wm. O. Thompson, Mrs. Louisa Wilkins, Mrs. G. B. Willing and Mrs. Wm. L. Thompson.

The largest number of hours given by one individual for a one month period was 17½.

This splendid record of accomplishment by these workers represent the hours actually spent doing Red Cross Canteen work and does not take into consideration any time spent in travel getting to or from Boston or Chelsea for their assignments.

MRS. POIRIER GIVEN PARTY

Mrs. Aline Poirier of 130 Mt. Vernon street was given a going-away party last week Thursday evening at the home of Mrs. John R. Sullivan in Arlington.

She is spending Christmas in North Carolina with her son, Francis, who is a United States Army aviation student at High Point, N. C., from there going on to Albuquerque, New Mexico, for an extended stay with her daughter, Marie Poirier Carens, wife of Lt. Richard Carens, Army Air Forces instructor, formerly of Arlington.

At last week's party Mrs. Poirier received the best wishes of a group of friends and a number of gifts which will prove useful during her trip. Refreshments were served after the opening of the packages.

Old Farmer's Almanacs at the Winchester Star, 3 Church street.

FRANCES SWEDISH AND MEDICAL MASSAGE
Hydro-Physio Theropy Parlor
Treatment for Arthritis, Neuritis, Nervousness, High Blood Pressure, all Muscular Pains and Aches. Reducing Treatments and Vapor Baths.
GRADUATE MASSEURS
17 Church Street Winchester
Tel. Winchester 1075
my7-21

Christmas Greetings
and the
Happiest of New Years
TO FRIENDS AND PATRONS OF THE
LOUIS M. REYCROFT SHELL STATION
585 Main Street Tel. Win. 0201

Mr. and Mrs. J. Wesley Mapletoft, (Mabel Tompkins) are announcing the arrival of a daughter, Judith, on Dec. 15. Grandparent honors are shared by Mrs. Robert B. Mapletoft of Newark, N. J. and Mr. and Mrs. George S. Tompkins of Glengarry.

PICTURES FRAMED
at
WINSLOW PRESS
On Common Street

MEMORANDA
For Safe, proper cleansing & repairing of rugs.... call
MOURADIAN
ORIENTAL RUG Co.
36 Church St.
Winchester 0654-W
0654-R

RUSSO'S
Season's Greetings
Buy Another Defense Bond for Christmas
280 WASHINGTON STREET TEL. WIN. 1770
d10-3t

Kelley & Hawes Express
Owned and Operated by James M. Bruno
Winchester and Boston and Local Expressing
6 WATERFIELD ROAD
NOTE NEW PHONE — WIN. 0101
ap28-tf

Fells Plumbing Co.
656 MAIN STREET WINCHESTER
TEL. WIN. 0902 and 0903
Plumbing & Heating by Competent Workmen
Prompt and Efficient Service
d10-3t

FOREMOST IN OUR THOUGHTS
This Christmas Season
. . . MAY GOD SPEED THEIR RETURN
Dedicated to our employees and other millions of Americans in the service of our Country
★
ARLINGTON GAS LIGHT CO.
522 Main St., Winchester Tel. Win. 0142
LET'S WIN THE WAR IN '44 — BUY ANOTHER WAR BOND TODAY

Old Farmer's Almanacs at the Winchester Star, 3 Church street.

Construction paper, all colors, Winchester Star, 3 Church street.

E. H. BUTTERWORTH

Extends to his friends and patrons the season's greetings with his best wishes for Christmas and the New Year!

WATCHMAKER AND JEWELER

6 Common Street

d10-3t

THE WINCHESTER THRIFT SHOP

wishes to extend to its many friends and supporters

THE GREETINGS OF THE SEASON

and hopes, in the coming year, to be able to continue to serve this and surrounding communities with attractive goods at attractive prices.

d10-3t

Christmas Greetings

AND BEST WISHES FOR THE NEW YEAR

We have appreciated your co-operation and patience as we have tried to satisfy your food requirements under the restrictions made necessary by rationing.

Quality Foods at reasonable prices has been our business creed for more than 40 years.

It will continue to be, and today, more than ever, you need to rely upon a dealer whose experience enables him to secure for you the very best available.

SELLER'S MARKET

171 WASHINGTON STREET TEL. WIN. 1240

d10-3t

Christmas Greetings

and

A Happy New Year

To Our Friends and Customers

THE SEAFOOD STORE

464 MASS. AVE. ARLINGTON

TEL. ARL. 1127

PURTLE'S PHARMACY

Thomas L. Purtle, Reg. Pharm.

PRESCRIPTIONS

VITAMINS

INSULIN

HOSPITAL SUPPLIES

294 Washington Street Winchester

TEL. WIN. 1679 - 1919

d10-2t

HEVEY'S PHARMACY

Wishes You

A Merry Christmas

and

Happy New Year

d10-3t

WINCHESTER DROPPED HOOP OPENER

Winchester High School found Newton High's basketball team red hot last Friday afternoon and dropped its initial game of the current basketball season in the huge Newton gymnasium, 55-24.

Actually Winchester did not look as bad as the score would indicate, if we may borrow a much over-used expression, and Coach Knowlton was not at all downcast over what would on the surface appear to be a crushing defeat.

Winchester doesn't have a single letter player this season, and the green lineup just couldn't seem to get going at Newton, especially in the first two periods. The boys were slow and over-cautious, and their shooting was far from impressive, while Newton showed a lot of jinegar and shot from every angle, getting a lot in that had plenty of horseshoes on them.

Stretch McGovern, Winchester's towering center, led both teams in scoring with 12 points, but it wasn't until late in the game that he really got going and behind him Gene Thomson's six points were the only ones over a single basket.

Between the halves of the first team game the Newton seconds won a closely contested game from the Winchester seconds by three baskets, 27-21. The varsity summary follows:

NEWTON HIGH

	g	f	pts.
Bryant, rf	1	2	4
Brimble'm, rf	1	0	2
Crosby, rf	4	0	8
Jassep, lf	5	1	11
Fox, lf	1	1	3
Scanlon, lf	0	0	0
C. Brimmel'm, lf	4	0	8
Nightingale, c	1	0	2
Ryan, c	3	0	6
Hanson, rg	3	2	8
Teschner, rg	0	0	0
Murphy, rg	1	1	3
Weinstock, lg	0	0	0
Carlisle, lg	0	0	0
Begele, lg	0	0	0
Eden, lg	0	0	0
Totals	24	7	55

WINCHESTER HIGH

	g	f	pts.
Callahan, lg	0	1	1
Atkinson, lg	0	0	0
Moore, rg	0	1	1
Tibaudo, rg	0	0	0
McGovern, c	6	0	12
Coon, c	1	0	2
Patterson, lf	1	0	2
Fenno, lf	0	0	0
Thomson, rf	3	0	6
Saraco, rf	0	0	0
Totals	11	2	24

Referees: Collins and Harris. Time: four eight minute periods.

Newton Seconds 27, Winchester Seconds, 21.

UNITARIAN MEN'S CLUB

Members and guests of the Men's Club of the Unitarian Church were privileged to enjoy a delightful evening of music last Thursday, Dec. 16, when the club observed ladies night with the members of the church choir present as its special guests. Metcalf Hall was transformed for the occasion with an illuminated Christmas tree and specially decorated supper tables lighted only by red candles. During the evening Santa Claus made a dramatic appearance with a huge sack of beautifully wrapped presents for all the ladies.

An extensive and varied musical program was provided through the courtesy of the regular members of the choir and others.

While this was the club's annual ladies' night, it was utilized as a distinct opportunity to manifest to the members of the choir the sincere appreciation felt by the entire Unitarian Parish for the exceptionally fine music heard every Sunday morning. The evening's entertainment was preceded by a brief business session at which it was reported that the membership of the Men's Club has been nearly trebled in recent weeks so that the committee in charge hopes to be able soon to report a total of a 150. The next meeting will be on Jan. 20, at which time District Attorney Bradford is scheduled to be present as the guest speaker, marking his second appearance as a guest of the club.

ANN RIVINIUS GRADUATED

Miss Anne R. Rivinius, daughter of Mrs. George A. Rivinius of 346 Main street received her degree at Mt. Holyoke College last Sunday in the first December graduation. The class of 1943-D, comprised 72 former members of the class of 1944 who have accelerated in summer session, were graduated on Sunday morning at a baccalaureate service. Diplomas were given out by President Roswell G. Ham.

Miss Rivinius, a graduate of Abbot Academy, majored in English literature at college, and was interested in dramatics. She took part in the Junior show, an Italian play and was on the committee for the Dramatic Club production, "The Duchess of Malfi." She was also a member of the choir and the golf team.

DeTESO NAMED

Anthony E. DeTeso, son of Mr. and Mrs. Salvatore DeTeso of 120 Olive street, has been elected to "Who's Who Among Students in American Universities and Colleges," at Tufts where he was a member of the Senior Class until November when he was sent to Norfolk, Va., under the Navy training program. He was co-captain of the football team, played varsity basketball and belonged to the Varsity Club. He was awarded the Bennet Scholarship in October.

HOME FROM MOSES BROWN

Henry L. Barker and Donald Rockwood, students at Moses Brown School are at home for the Christmas holidays.

Barker received honors for the period ending Dec. 8. He is the son of Mr. and Mrs. Albert T. Scott of Bonad road.

Rockwood is the son of Mrs. A. Waldo Rockwood of Mystic avenue.

PALMER BEACH HORSESHOE ASSOCIATION

After a lapse of two weeks the Palmer Beach Horseshoe Association resumed regular play last week-end, four warriors answering the clarion call of President Royal "Paper Trade" Teele.

Perhaps a word or two might not be amiss concerning the unprecedented failure to compete for two weeks running, a defection without parallel in the Association's history; that is with bare ground available.

Among the things which contributed in large measure to the lack of play was Mr. Teele's heater, which chose the first of the playless week-end's to burst, leaving the Teele domicile totally without heat from Friday until the following Tuesday evening.

Royal's usually sunny disposition was so affected by the calamity, and wasn't it one, that he couldn't even contemplate horseshoes, even if he had been left time for them, which he wasn't. In fact so pressed was he during the rush to secure substitute means to keep his folks from freezing that he flatly refused to give Mr. McLaughlin a ride home from down town, driving the iron further into the McLaughlin buzzum by also refusing to give "Willie" a cigar, of which he had several.

Such a lack of camaraderie on the part of the perennial champion of the Boston Paper Trade should indicate clearly that he was not himself and no one who isn't in that interesting condition should attempt horseshoes at Palmer street. The stress of competition there is not for the man who isn't at least 65 per cent on the ball.

There were others besides the president who were not available on that particular week-end. The Secretary was still definitely down after his losing fight with intestinal grippe, Mr. Pridham was still "working" and Mr. McLaughlin was so upset by Mr. Teele's rebuff that he spent the week-end in seclusion.

That left Mr. Butters and Mr. Gardner more or less holding the bag. Both claim they reported and in the absence of proof to the contrary their statements must be accepted at face value. Mr. Teele's contention that he reported on the following week-end failed to click with any of the members, it being just too dam cold for horseshoes or any other outdoor sports during that period.

Last week-end was something else again and after a bit of effort enough hardy souls were gathered together for a mess, including besides the President, the Secretary, of all people; "Wild Willie" McLaughlin, the pride of Stowe and Champion of all Nabnassett; and Herbert "Garrulous" Gardner. Arthur E. Butters, sometimes called the State of Maine Champ indicated in advance that he would be among those present at the matches, but a last minute injuditious choice of menu made it seem for him the better part of prudence to remain by the family fireside rather than brave the cooling breezes from ice-bound Wedge. Henry "Tiffany" Knowlton was engaged in an insulation job of sorts at home and Mr. Wittet was not reported at all.

Arthur was missed, both as a competitor and contributor to the repartee which is not the least enjoyable feature of every meeting of the Association. Also he was doubly missed because he chanced to have both the Association's No. 1 stakes in his possession and Mr. Teele's heavy hammer, without which it is no part of a cinch to insert any stakes at all in solidly frozen ground. Mr. Gardner contributed a ball hammer of sorts, but neither Mr. McLaughlin nor Mr. Teele was enthusiastic about it, after a thorough trial.

Pitching with gloves is not conducive to the highest in accuracy nor does ground the consistency of Portland cement aid in even the better competitor's efforts to have his shoe remain in the immediate vicinity of the stake. In spite of these vicissitudes the quartet of frost-bitten warriors contrived to play a round robin with Mr. Gardner once more emerging a winner in each match.

There was little of an outstanding nature to record about the pitching, though Mr. Teele's joy knew no bounds when he and Mr. Gardner took one game in their winning series from Mr. McLaughlin and the Secretary by the score of 25-7.

Dispute reared its ugly head during the final match, won by Mr. McLaughlin and Mr. Gardner, two out of three, with the final game going 25-24. The argument arose over a ringer thrown by the Secretary, about the legitimacy of which Mr. Teele and Mr. McLaughlin were not in accord, "Willie" claiming it was a foul and Mr. Teele contending that it landed inside the three foot limit. The score was 23-22 in favor of the McLaughlin-Gardner duo at the time so the ringer was by way of being important.

Neither disputant could agree as to where the shoe landed, but the spot chosen by Mr. McLaughlin was a couple of inches beyond the three foot mark and with pedagogic determination "Willie" stuck to it that that was the place to put the "X". So adamantine was he that finally Mr. Teele capitulated, thereby giving up the match, since the loss of the ringer so unnerved the Secretary that he could do nothing at all in the last two boxes, and though Mr. Teele covered one of "Wild Willie's" doubles in the final box, this fine sporting effort proved not enough to win.

YOUNG GRADUATED FROM MARITIME ACADEMY

Midshipman Richard C. Young, USNR, MMR, son of Mr. and Mrs. Cecil G. Young and a graduate of Winchester High School, class of 1942, was graduated on Dec. 17 from the Massachusetts Maritime Academy at exercises held in Faneuil Hall, Boston. He graduated from the marine and electrical engineering course with the rank of ensign.

GUILD OF THE INFANT SAVIOUR

The Guild of the Infant Saviour will hold a desert bridge Tuesday, Dec 28 at 1.30 in Lyceum Hall.

GRADUATED FROM SMITH

Three Winchester girls graduated from Smith College Tuesday of this week under the college accelerated war program. They were Jean Drake, daughter of Mr. and Mrs. Robert Drake of Lagrange street; Edna McCormick, daughter of Mr. and Mrs. James C. McCormick of Wedgemere avenue; and Louise Wild, daughter of Mr. and Mrs. Prescott Wild of Everett avenue.

Pfc. Robert R. Higgins of Winchester, decorated and lighted a 20 foot Christmas tree for the soldiers at Base Headquarters, Daniel Field, Augusta, Ga.

Filene's

IN WINCHESTER

STORE HOURS

THURSDAY

9.30 A.M. to 9 P.M.

FRIDAY

9.30 A.M. to 5.30 P.M.

Filene's

IN WINCHESTER

After Christmas

CLEAN-UP

Starts Monday

Store Hours 9.30 to 5.30

DRASTIC REDUCTIONS

of 20 % to 50 %

SONS OF ITALY LODGE NEWS

The annual children's Xmas party was held on Sunday, Dec. 19, at 2 p. m. in Lincoln School Hall. The party was run on the same pattern as in years past, giving the children an hour of movie cartoons and comedies, games, candy, ice cream and cake. Santa Claus, who was capably played by A. P. Tofuri, gave the children their presents. Two of our brothers who are home on furlough were present. They were Sgt. Gaspar "Rugged" Muraco and Capt. Angelo (Doc) Maietta. Anthony C. Ficociello acted as master of ceremonies. The committee thanks our Venerable A. P. Tofuri who gave unselfishly of his time and effort to make the party the success that it was. The committee was as follows: Vincent Puopolo, chairman; Joseph Dilorio, treasurer; Anthony C. Ficociello, secretary; V. Gigliotte, A. Derro, F. Muraco, C. Frongillo, V. Ficociello, L. Manoli, F. Dattilo, E. Staffieri, H. Peluso, S. Casalinuova, A. Giliberti and F. Reego.

The following brothers in the service sent the lodge cards, Lt. John A. Volpe, Lt. Joseph Ciarcia, Pfc. Angelo Tranfaglia, Sgt. Paul Lentine, Cpl. Alfred DeMinico, Sgt. A. Russo, Pvts. A. Giliberti and Dominick Guarino. They were a swell bunch of cards and the Winchester Lodge thanks each and everyone of you.

We also received a card from Mary Tucci, Y-2c who is stationed in Washington, D. C Thanks Mary, now how about a letter?

We also received two letters, one from Pfc. Angelo Tranfaglia and Lt. John A. Volpe.

Charlie says: "Let us all fill our hearts with Christmas spirit and recall memories of Christmas holidays gone by and look forward to Christmas holidays to come that will be observed with "Peace on Earth, Good Will Toward All Men."

Johnny says: "At this time of year my thoughts turn to home and my friends. I particularly miss the spirited meetings and the many pleasant memories of our lodge functions. This year it will be impossible for me to be at your Christmas party. I will be there in spirit. Best wishes for a Merry Xmas and a Happy New Year."

Thanks boys and thank you John for your most generous donation to the Christmas party fund.

Capt. Maietta and Sgt. Muraco are home on furlough. As Doc has been so busy with his family I haven't been to see him for any length of time. Rugged has brought his new bride home (wives have a habit of tagging along). So he has been pretty busy [illegible] but I haven't given up hope.

The [illegible] twins, Richard and Robert are home on leave from the Navy. They saw Maggie and they told him how they enjoy the Star and the Sons of Italy column. They land in Cuba where they meet Mikey Penta a former employee of the Star. Mike gives them the back issues of the Star that have accumulated since their last landing. After they read them they gve them to David Meskell, a former lieutenant of the Winchester Fire Department, who is stationed in Trinidad. After David reads them, he passes them on to others. Boy the Star sure gets around. I wonder just how many service men read one copy of the Star sent to them by the Winchester lodge.

Here's an item from the Camp Peary "log" entitled "Know Your Officers." "We feel sure that our military training officer needs no introduction since he is a familiar figure on the drill field. Lt. (jg) J. A. Volpe has furnished us with one of the finest training programs available in this camp. Proof of the value of his program are the numerous all camp drill pennants that have been won by our area. In addition to his duties as military training officer, Lt. Volpe has taken on the job of announcer and good will ambassador at our weekly assembly programs. For his driving energy, initiative and keen interest in our area, we vote Lt. Volpe our salute of thanks for the week."

WINCHESTER BOYS NAVAL FLIGHT PREP GRADS

Two Winchester boys, Naval Aviation Cadet Frank Proctor Jones, son of Dr. and Mrs. Frank L. Jones of 422 Highland avenue, and Naval Aviation Cadet Frank S. Hersom, son of Mr. and Mrs. Fred C. Hersom of 41 Glen road, were graduated recently from the United States Naval Flight Preparatory School at Williams College.

Both boys are graduates of Winchester High School, Jones in the class of 1941 and Hersom in the class of 1942. Jones subsequently attended Bowdoin where he was a member of the Sigma Nu fraternity. His father was a captain in the Army Medical Corps during World War 1 and he has a cousin, Paul S. Jones serving in the present war as a navigator in the Army Air Forces.

Hersom was a student at Tufts before entering the Naval Air Corps. His father was a Naval officer in World War 1 and his brother-in-law, E. R. Smith is now a lieutenant, (jg) in the United States Navy.

Cpl. Harold Fitzgerald, USA, after being hospitalized on the west coast en route home from active duty in the South Pacific, has arrived in Winchester and is about town, tanned and heavier than when he went away. He is the son of Mrs. Edward Fitzgerald of Winchester place and the late Fire Capt. Fitzgerald.

The Winchester Star
(Established 1880)
STAR BUILDING
WINCHESTER, MASS.
Theodore P. Wilson,
Editor and Publisher
Published Every Friday

SINGLE COPIES, SEVEN CENTS
Left at Your Residence for One Year
The Winchester Star, $2.50 in Advance

News Items, Lodge Meetings, Society Events, Personals, etc., sent to this Office will be welcomed by the Editor

Entered at the postoffice at Winchester, Massachusetts, as second-class matter.

TELEPHONE WINCHESTER 0029

Only Newspaper Printed in Winchester

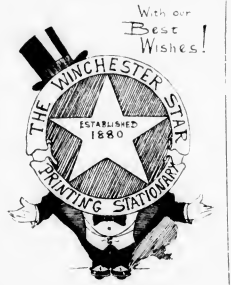

Another Christmas rolls around
To fill the hearts of men;
The family car is in the barn
And butter 's short again;
You can't get this, forbidden that,
That stamp is no good now;
No more for the duration,
Get along without, and how!
The bond boys howl, the tax wolves shriek,
Your dough don't go so far;
With schedule X and Form 2-C
You're doggone near ga-ga!
Whiskey is short and so is coal,
We've had another strike;
You'll do that brother, now, or else—
It isn't what you'd like;
F. D. has been to see Stalin,
The columnists look wise,
And hint at a grand strategy
To come as a surprise;
So while we wait and try to get
A turkey for our dinner,
We'll offer up the same old wish
That's always been a winner;
A Merry Christmas, one and all,
To readers, near or far,
And New Year's Greetings for you, too,
From your Winchester Star!

The President, so we read, has decided that the old term "New Deal" is all off. He desires a new slogan for the more abundant life and the underprivileged two thirds. Well—no matter what you call it, it's (just the same).

We note that thousands in Fall River, now in the midst of a big strike, have applied for their unemployment social security. That's one of the freedoms we miss, for we are only one of the suckers who are paying it—not receiving it.

We quote from yesterday's Herald: "State to pay R. I. strikers. Benefits for 800 granted by board." How do you like them onions? What are any of us working for anyway?

The Star has had occasion before to comment upon the carelessness and indifference to the law of those who burn rubbish out of doors, particularly at seasons of the year when high winds are to be expected. The latest consequence of such burning is the loss of about 1000 eight year old evergreen trees placed by the Water Board in the town's well field off Woodside road. These were consumed in about half an hour on Tuesday by a fire which the authorities are agreed started from a fire or fires set by residents of the district. Needless to state the Water Commissioners are not at all happy over the loss of the trees which they have tended carefully since their planting and upon which they have spent considerable sums of money. Had the trees been spared to mature they would have helped to make what the Water Commissioners planned as a real beauty spot. As it is they will not be replaced. Little or nothing can be said in extenuation of those careless enough to start fires out of doors on a day like Tuesday when the wind approached gale velocity. If their identity can be established, they will face prosecution by the Water Commissioners who many have found do not fool with those who interfere with property under their control. It is against the law to burn out-of-doors without a permit, and we can well imagine the response that would have been forthcoming had anyone sought a permit to burn on Tuesday. Winchester residents have flouted the out-of-doors burning law for years. They will apparently continue to disregard it until a few are prosecuted in court. A start in this direction will be made at least if the authorities are successful in locating those who were responsible for Tuesday's fire—P. S. Yesterday there was another fire at the well field and a lot more trees were burned!

A hearing has been called for Jan. 4 to establish a basis to bring before the Town the old and much worn scheme for building a roadway along the west side of the railroad tracks from the center to Bacon street. This roadway would pass back of the present railroad station, through the high ledge at the east side of Rangely, over the low land at the southerly end and into Bacon street at the junction of the Parkway. The project has been in the air for a number of years, although it has never hitherfore been taken seriously by the townspeople. So far as is known, beyond the active support of a very small group of town officials, the scheme has no support and has never been taken seriously by the citizens. The present aggitation is supported by the idea of providing work for returned soldiers after the War. Winchester has had many wild and asinine projects suggested and even carried out during the period in which everyone has put his brain (?) at work to think up some wonderful idea to electrify the citizens and enter into some so-called beauty project. A good example is one of the more recent accomplishments at upper Mystic Lake, where a beautiful sheet of water has been turned into what is practically a mud hole. This furnishes a good example of one of the projects we have experienced. Winchester's early name was "Waterfield," so named through its beautiful ponds and its river. We doubt if it would ever be so named again. Our beautiful ponds and streams have been so filled in that only a few of us can remember the beauty of the Town's early days. The cost of this proposed road on the west of the railroad tracks has not as yet been publicly stated, but it would undoubtedly cost a lot to blast out the big ledge and erect a suitable retaining wall. But Winchester, like Washington, has never considered the expense of an improvement (?) seriously. The Town has at the present time a through road adjoining the railroad tracks on the east. This runs along the railroad side of Manchester Field and enters Bacon street between the river and the railroad bridges. Why it is not considered sufficient we do not know, but it certainly would appear to many as adequate to handle all traffic between the two points served. In-so-far as providing post-war work for our men in the service, why does not this group turn its attention to a project which would meet the approval of the whole town? Why not take up the elimination of our grade crossing? With this necessary and desired improvement, which has aggitated the Town for the past 40 years, still in the air, why not endeavor to settle on a method and put it in shape for immediate post-war consumation? Even with a road, totally unnecessary, built on the west side of the railroad tracks, would its use be available if the grade crossing was eliminated? Probably not—unless a lot more money was spent on it. If the Town has a surplus of money it desires to spend for the benefit of the public at large, it could do no better than give its support to the adoption of the Kellaway Plan for the elimination of our railroad crossing, and carry through to accomplishment a crying need which has been the chief point in the nature of improvement for many years. To commit the Town to this scheme of building an expensive road of doubtful utility and but a few feet distant from an already existing thoroughfare, seems certainly to be the heighth of something.

HELP THE POOR TAXPAYER?

"I know something of taxes. For three long years I have been going up and down this country preaching that Government Federal and State and local costs too much. I shall not stop that preaching." [Franklin D. Roosevelt, Chicago, July 1932.

"I accuse the present (Hoover) administration of being the greatest spending administration . . . in all our history. One which has piled Bureau on Bureau, Commission on Commission. Bureaus and Bureaucrats have been retained at the expense of the taxpayer. [Franklin D. Roosevelt, Sioux City, September 1932.

"The people of America demand a reduction of Federal expenditure. It can be accomplished by reducing expenditures of existing departments by abolishing many useless Commissions, Bureaus and functions, and by consolidating many activities of Government. [Franklin D. Roosevelt, Brooklyn, November, 1932.

According to the Federal Register and the most reliable information I can secure, there were 2241 Agencies, Bureaus and Commission on June 11, 1943. To list them all would require over 50 pages." No one actually knows the total number."

TEN POINTS

A Substitute for Four Freedoms

1. You cannot bring about prosperity by discouraging thrift.
2. You cannot strengthen the weak by weakening the strong.
3. You cannot help small men by tearing down big men.
4. You cannot help the poor by destroying the rich.
5. You cannot lift the wage-earner by pulling down the wage-payer.
6. You cannot keep out of trouble by spending more than your income.
7. You cannot further the brotherhood of man by inciting class hatred.
8. You cannot establish sound security on borrowed money.
9. You cannot build character and courage by taking away a man's initiative and independence.
10. You cannot help men permanently by doing for them what they could and should do for themselves.

—[Land O' Lakes News

KEEP ON
Backing the Attack
WITH WAR BONDS

SAVILLE AND KIMBALL
Funeral Service
ARLINGTON 1634 WINCHESTER 0200
SK

A distinctive service always attended by a capable staff to serve your best interests.

Established 1920
39 CHURCH ST. WINCHESTER • 418 MASS. AVE ARLINGTON

CHRISTMAS GREETINGS FROM THE GOVERNOR

To the Citizens of Massachusetts:

At this Christmas season Mrs. Saltonstall and I extend to you all the greetings of our Commonwealth and our warmest personal best wishes. In all our minds is a prayer for the quick and final victory that will bring our boys and girls back to our homes. With those whose boys will never return we deeply sympathize.

Let us who are at home vow to work to speed the day when the spirit of Peace on Earth, Good Will to Men will prevail again and we may wish each other a truly Merry Christmas and a Happy New Year.

Leverett Saltonstall
Governor of the Commonwealth

SELECTIVE SERVICE CLASSIFICATIONS

Available for or in Military Service

Class 1A: available for military service.

Class 1AO: available for noncombatant military service; conscientious objector.

Class 1C: member of land or naval forces of United States.

Note: Registrants who by examination at the Induction Station are acceptable for limited military service but not immediately inducted are designated as 1A-(L).

Deferred by Reason of Occupation

Class 2A: man necessary in support of the war effort.

Class 2B: man necessary in war production.

Class 2C: man deferred by reason of agricultural occupation or endeavor.

Deferred by Reason of Dependency

Class 3A: man with child or children deferred by reason of maintaining bona fide family relationship.

Class 3C: Man deferred both by reason of dependency and agricultural occupation or endeavor.

Class 3D: man deferred by reason of extreme hardship and privation to wife, child, or parent.

Deferred for Miscellaneous Reasons

Class 4A: man deferred by reason of age and who has attained his 45th birthday.

Class 4B: official deferred by law.

Class 4C: registrants not acceptable for service because of nationality or ancestry, neutral aliens requesting relief from service, aliens not acceptable to the armed forces or to the Director of Selective Service, and nondeclarant aliens who depart from the country with intention not to return.

Class 4D: Minister of religion or divinity student.

Available for Work of National Importance Under Civilian Direction

Class 4E: available for work of national importance; conscientious objector.

Deferred by Reason of Being Unfit

Class 4F: physically, mentally or morally unfit.

Note: Registrants over 38 years and under 45 years of age are identified by the letter (H) following their classification. For example: if a registrant is in Class 1A, he is identified thus, "Class 1A (H)". If the registrant is in 2B, he is identified thus, "Class 2B (H)". If in 3C, "Class 3C (H)", etc. Registrants in this age group are at present not liable for induction by executive order.

Mr. Ervin Tracy of Maxwell road is ill at the Winchester Hospital with an attack of pneumonia.

GIRL SCOUT TROOP TALES

Mrs. Victor Moses' troop 28, who are Brownies, made orange marmalade which they contributed to the hospital. Troop 22, Mrs. Foster Cleaves' Brownies made cranberry relish and brought it over to the ladies at the Home for the Aged. The older girls in the intermediate troops have worked industriously on fracture pillows for the hospital. Wrapping gifts for the U. S. O. for our boys has been a very enjoyable task to Winchester girl scouts, and they have also had fun making Xmas wreathes for shut-ins.

Diantha Lamb was very enthusiastic in her praise of the musical programs presented by Troop 3 at their investiture ceremony. Carols were sung and games played and all the girls received their tenderfoot pins. Some of the girls furnished real party refreshments for after the concert and on the whole a wonderful time was had by all. The girls will miss Barbara Michelsen from this troop but she has gone to join the six graders and Judy Lamprey was elected in her place to secretary.

Troop 6 are doing the first aid badge with Mrs. Rockwood on Mystic avenue and are so pepped up about it that Mrs. Rockwood said they would have stayed until 8 o'clock if she had let them.

There are about 38 girls who will sing Christmas Carols at the Home for the Aged on the 23rd. The girls have rehearsed faithfully with our director Mrs. Greeley in order that they might present a real finished concert.

Merry Christmas to all the friends of Girl Scouting in Winchester, and in the words of Tiny Tim: "God Bless Us Every One."

MIDNIGHT SHOW AT WINCHESTER THEATER

Winchester people will have the opportunity to enjoy a midnight show at the Winchester Theater on New Year's Eve. This is something new for our town, which has hitherto had to depend upon surrounding amusement places for their holiday midnight shows. The local management announces that there will be no increase in the schedule price of tickets. The show will start at 11:30 p. m.

COMPLETE COMMERCIAL BANKING SERVICE

REGISTER CHECKS
TRAVELERS CHECKS
STORAGE FOR SILVER
PERSONAL LOANS
MORTGAGE LOANS
SAFE DEPOSIT BOXES

WINCHESTER NATIONAL BANK
7-9 CHURCH STREET
TEL. WIN. 1320 - 1321
MEMBER FEDERAL RESERVE SYSTEM, FEDERAL DEPOSIT INSURANCE CORPORATION

DEAD STORAGE
CENTRAL GARAGE
7-9 SHORE ROAD WINCHESTER
MODERN FIREPROOF BUILDING
$4.50 per month
Includes
Jacking up Car, Disconnecting Battery, Drain Radiator
TEL. STONEHAM 0994 or WINCHESTER 1378

NOTARY PUBLIC
T. PRICE WILSON
STAR OFFICE

+
JUST SUPPOSE
you gave a pint of blood and it was possible to tag that particular package and follow it across the ocean to a battlefield in Italy or the South Pacific and there see it given to a wounded soldier and see it save his life.

ISN'T THIS
The Finest Christmas Present
He (and his mother) could get ?
+
We must not fail in our blood donation.
Will you give a pint of blood and save a life?

Tel. Winchester 2327 from 10 to 4 o'clock and complete arrangements will be made.

Transportation furnished if needed.
See your friends and make a group party.
+
This advertisement sponsored by the Rotary Club of Winchester

Merry Christmas

To Our Savers and Home Owners

We have enjoyed helping you through this past year to build brighter futures through our facilities.

It's a thrill to us, too, to watch you make your home owning dreams come true. We are glad you decided to finance our way because it is the pleasant, sound way to own your own home. Through our "rent-like" payment plan you will be assured of many merry Christmases in your own home!

Winchester Co-operative Bank

19 Church Street, Winchester

FIFTY YEARS OF SERVICE IN THIS COMMUNITY

LOST AND FOUND

LOST—Heavy silver link bracelet, lost in the center Monday; reward. Tel. Stoneham 0816. •

HELP WANTED

WANTED—Young lady or middle aged woman for day work. Winchester Drug Co.

WANTED—Night fireman, 2nd class, 48 hours, time and a half over 40. Mr. Crosby, New England Laundries, Converse place, Winchester.

WANTED

WANTED — Ride to and from Harvard Square, 9 to 5 job. Tel. Win. 0860-M.

ANTIQUES WANTED to furnish private home, furniture, bric-a-brac, silver, etc. Write Estelle Stanley, 148 Seaver street, Roxbury. n12-8t

FOR SALE OR TO LET

WINCHESTER—Wildwood Street, 2½ story dwelling and garage, oil heat. Foxcroft Road, 9 room single, 3 baths, garage.
Also Foreclosed Properties For Sale
Thomas I. Freeburn, Agent
And Property Management
TEL. CAPITOL 8947 or WIN. 1419
s23-tf

FOR SALE

FOR SALE—Small baby's crib and waterproof mattress, perfect condition, practically new. Tel Win. 0891.

FOR SALE—First quality hardwood, cord length. Address G. B. Heath, 120 Academy street, Fitchburg. d17-3t

FOR SALE—Hotpoint electric stove, excellent condition. Tel. Win. 0655.

FOR SALE—Skates, girls size 5, $3; men's size 11½ $2 Tel. Win. 2159-W.

TO LET

FOR RENT—One or two rooms next to bath, transportation facilities. Tel. Win. 1185. •

MISCELLANEOUS

WOOD—Buy direct, seasoned hard wood delivered and stacked for fireplace and stove. $26 cord. J. C. Walker, Wayland, Tel. Wayland 118 Ring 3. d17-2t*

Fireplace Wood
Order While Available
ALSO KINDLING WOOD
TEL. MALDEN 1953
jy16-tf

DR. RUTH A. BOULE
Chiropodist — Podiatrist
50 VINE STREET WINCHESTER
(opposite Winchester Theatre)
Hours by Appointment Only
TEL. WIN. 1989
my7-tf

Tel. Win. 2038 Locatelli Building
Marie E. Folger
Distinctive Dressmaking and remodeling. Hours: Tuesday and Fridays only 9 to 12 and 1 to 4:30 P. M. By appointment only.
540 MAIN ST. WINCHESTER
ap16-tf

FIREPLACE WOOD
Available immediately. Ceiling Prices. Also Kindling.
TEL. LEXINGTON 1805
d17-6t

Winchester Junk
Newspapers, magazines, rags, tires, tubes, batteries, brass, copper, lead, and iron.
LEXINGTON 0400
BEN BERMAN
d10-tf

THOMAS QUIGLEY, JR.
CONTRACTOR
CEMENT AND STONE MASON
MOTOR TRANSPORTATION
Power Shovel Air Compressor
Road Roller Drilling
Concrete Mixer Blasting
Tractor Rock Excavating
Granolithic Walks and Driveways

CARD OF THANKS

The family of the late John Edward Callahan wish to thank their friends and neighbors for their kindly expressions of sympathy and the beautiful flowers sent them during their recent bereavement.

NEW YEAR'S OPEN HOUSE

At First Congregational Church

An open house will be held in the parish house of the First Congregational Church on New Year's Day from 1 to 7 o'clock. It will be strictly informal, a family gathering of the church people. Those who have recently connected themselves with the church are especially urged to come and get better acquainted. Members of the church committee and their wives and husbands will be among the hosts and hostesses.

CHRISTMAS SERVICE AT METHODIST CHURCH

A post-Christmas service of unusual beauty will be held in the Crawford Memorial Church, Sunday morning at 10:45 o'clock.

Christmas music will feature the service. Miss Jean Drake, well known in Winchester for her musical ability will offer two violin selections, Come Saviour by Bach and Handel's Larghetto. The choir will sing Glory Be to God an old French carol arranged by Snow; the famous Gloria 12th Mass by Mozart. This anthem will have a piano accompaniment with the organ. Miss Cora Lakin will be the pianist.

Rev. Roger E. Makepeace will preach on "That Realist from Bethlehem." The organ selections by Miss Warren will include Handel's "Pastorale" as the prelude, and "The Hallelujah Chorus" from "The Messiah" by Handel as the postlude.

This Christmas Eve at 11 o'clock a community candlelight and carol service will be held in the church to which the public is cordially invited to attend. Few hours in the church year are filled with the religious feeling as is this last hour preceding the beginning of Christmas Day. The Methodist Church under the leadership of its present pastor has for five years observed this significant hour with a service of carols, scripture and meditation. The offering given in this service will be received for the cause of Russian War Relief.

The church will be open at 10:30 p. m. for those coming early for meditation.

CANDLELIGHT CAROL FESTIVAL

All the parish of the Epiphany was invited to be the guests of the Young People's Fellowship, Sunday evening, Dec. 19, in the parish hall. Ushers for the evening were Anne Richardson, Barberie Harmer, Jane Rainic, Barbara Bowes, Marjorie Geerts, Jacqueline Geerts, Betty Jane Gallagher, June Moffette and Charlotte Underwood. These placed the guests at the candle-lit tables which filled the hall.

William Everett welcomed the party. Carols in which all present joined were led informally by piano and organ, Anne Richardson at the piano and William Everett at the organ.

Mothers of Fellowship members, with Mrs. G. Norman Albree and Mrs. Granville Flagg as chairmen, supplied the refreshments which were served during the intermission.

Special numbers on the program were an accordian solo by Marjorie Geerts, a piano solo by William Everett and "A White Christmas", sung by the ushers. William Shoemaker read "A Christmas Message," by Bishop Spellman and Mr. Frank Hirons read the Gospel Christmas story.

The master of ceremonies for the evening was Richard Brackett and under his leadership the party co-operatively melted into the rollicking Yuletide gaiety of "Deck the Hall" and "Jingle Bells" and rose to the triumphant ageless carols of the church and the tender Christmas hymns, "Away in a Manger" and "Silent Night."

The guests were so enthusiastic about this first carol festival that they hope the Young People's Fellowship may make it an annual parish event.

CHURCH SERVICES

SUNDAY, DEC. 26, 1943

FIRST CONGREGATIONAL CHURCH

Rev. Howard J. Chidley, D. D., Minister. Residence, Fernway

Miss Evelyn Scott, Director of Religious Education.

J Albert Wilson, Organist and Choirmaster. Church telephone Win. 0328.

Dr. Chidley will preach at 10.45 a. m. on The Afterglow of Christmas.

There will be no Sunday School, except Nursery and Kindergarten.

The Senior Forum will not meet this Sunday.

Friday evening, Dec. 24 at 7.30 a Christmas Eve service will be held in the church auditorium. There will be carol singing by the choir and congregation, the bell ringers and a brief devotional service.

On New Year's Day an open house will be held in the parish house of the church, from 1 to 7 o'clock. All the church people are invited to attend, and those who have recently connected themselves with the church are especially urged to come and get better acquainted.

CHURCH OF THE EPIPHANY

Rev. Dwight W. Hadley, Rector. Rectory, 3 Glengarry. Tel. Win. 1264. Parish House, Tel Win 1922

Christmas Eve

5 P M Christmas Mystery Play

11:30 P M. Midnight Service of Holy Communion preceded by carols at 11.15.

Christmas, Dec. 25.

11 A. M. Holy Communion and Christmas music.

Sunday, Dec. 26

11 A M. Morning Prayer and sermon. Church School omitted.

SECOND CONGREGATIONAL CHURCH

Corner of Washington Street and Kenwin Road.

Rev Clayton Chapman, Minister

9.30 A. M. Church School.
11 A. M. Morning Worship.

FIRST BAPTIST CHURCH

Rev. Clark T. Brownell, D. D., Interim Pastor.

Miss Dorothy G. Swain, Director of Young People's Work, 3 Dix terrace. Tel. 1943-M.

Mrs. Stanley B. Kinsley, Church School Superintendent. 1 Winthrop street, Stoneham. Tel. Stone 0637-R.

Mr. Arthur Flemings, Choir Director.

Mrs. Frederick C. MacDonald, Organist.

During the absence of a pastor, those seeking pastoral assistance may contact Miss Swain, Win. 1943-M or Deacon Lewis Foster Win. 2057-W.

Sunday, 9:30 A. M. Church School assembly and white gift service in the social hall. Oranges wrapped in white paper will be placed on the Christmas tree to be shared with the sick and shut-ins.

10:45 A. M. Public worship. Sermon by Rev. Clark T. Brownell, D. D., Interim Pastor, entitled Jesus and His Generation. Special Christmas music will include: soprano solo, Sleep, Little Dove, Mrs. Sadie R. Horne; baritone solo, Our King (Rotoli) Dr. Cecil W Pride; and the Hallelujah Chorus (from the Messiah) by the church choir.

10.45 Beginners Department in the Primary Room. Children under 6 cared for during the church service.

11.20 A. M. Children's World Crusade for children of primary and junior age.

6 P. M Young People's Group home-coming night for our students.

7 P. M Evening service, Mr. Gordon MacKerron, one of the musical MacKerrons of radio fame, will be guest soloist and speaker. A fine service is anticipated.

Monday, 7 P. M. Boy Scouts, Troop 7 in the recreation hall.

Tuesday, 9.30, Junior High skating party. Meet at the church or at 11 Park avenue.

8 P. M. The committee on Christian Education will meet at the home of Mrs. Arthur E. Gates, 237 Highland avenue.

Wednesday, 7:45 P. M. The Friendly Hour mid-week service. Join in this study of the Book of Acts.

ST. MARY'S CHURCH

Rev. John P. O'Riordan, Pastor.

Assistants: Rev. Francis J. Sullivan, Rev. George F. Wiseman.

Masses at 7, 8, 9, 10, 11 and 11:45.
Sunday School after 9 o'clock Mass.
Novena Services Monday evening at 7.30.

FIRST CHURCH OF CHRIST, SCIENTIST, WINCHESTER

Sunday Services and Sunday School, 10:45 a m.

Wednesday testimonial meeting, 7:45 p. m.

Reading Room, 5 Winchester Terrace (off Thompson Street). Open daily from 10 a. m to 5 p. m.; Saturdays from 10 a. m. to 9 p m; Sundays and Legal Holidays from 3 to 5 p. m

The subject of the Lesson-Sermon to be read Sunday, Dec. 26, in The Mother Church, The First Church of Christ, Scientist, in Boston, Mass., and in all of its branches, will be Christian Science.

The Golden Text is from Isaiah 11:9, The earth shall be full of the knowledge of the Lord, as the waters cover the sea. Other Scriptural selections will include: Oh that men would praise the Lord for his goodness, and for his wonderful works to the children of men! For he hath broken the gates of brass, and cut the bars of iron in sunder. He sent his word, and healed them, and delivered them from their destructions (Psalms 107:15, 16, 20).

The Lesson-Sermon also includes the following passage from the Christian Science textbook, Science and Health with Key to the Scriptures by Mary Baker Eddy, Today the healing power of Truth is widely demonstrated as an immanent, eternal Science, instead of a phenomenal exhibition. Its appearing is the coming anew of the gospel of 'on earth peace, good-will toward men'. (p. 150).

THE UNITARIAN CHURCH

Main street and Mystic Valley Parkway.

Rev Paul Harmon Chapman, Minister.

Miss Caroline V. Everett, Secretary.

Church telephone, Win. 0949.

Mr. Chapman may be reached by calling the church office.

Sunday, 9.30 A. M.—Junior Church, grades 3 through 8.

11 A. M.—Lower School, nursery school class through grade 2.

11 A. M. Service of Worship. Mr. Chapman will preach.

6 P. M. Metcalf Union.

Monday, Dec. 27, 8 P. M. Junior High School Fellowship dance.

NEW HOPE BAPTIST CHURCH

Rev Clifford L. Miller, Pastor. 77 Copeland street, Boston. Tel. Garrison 7940.

Organist, Mr. Luther Yancy. Tel. Stoneham 1119-W.

Morning Services 10:45 A. M.
Evening service 7 P. M.
Church School 12 noon.
Wednesday prayer services 8 P. M.

CRAWFORD MEMORIAL METHODIST CHURCH

"A Friendly Church by the Side of the Road"

Rev. Roger E. Makepeace, Minister.

Residence, 30 Dix street. Tel. Win. 0539-M.

Director of Church School, Mr. Gordon Smith, 50 Middlesex street.

Miss Isabelle V. Warren, Organist and Choir Director

9.30 A. M Church School Classes.

10.45 A. M Beginners and Primary children (3 to 8) will attend church for their story-message and then go to their department.

10.45 A M Post-Christmas service. The minister will preach on That Realist from Bethlehem.

A special program of Christmas music will feature the service Miss Jean Drake will offer two violin solos: Come Savioue by Bach and Larghetto by Handel.

The choir will sing Glory Be to God an old French carol and Gloria 12th Mass by Mozart. Miss Cora Lakin, pianist, will assist in the service. Miss Warren's selections on the organ will include Pastorale and The Hallelujah Chorus from The Messiah, by Handel.

5 to 8 P. M. Open house at the parsonage. Rev. and Mrs. Roger E. Makepeace will greet members and friends of the parish in their home.

Saturday, New Years Day, 10 A. M. A service of prayer and meditation will be conducted by the ministers of Winchester in this church. This day has been designated as a Day of Prayer by the President of the United States in his recent proclamation to all citizens.

UNION SERVICE OF PRAYER JAN. 1

In accordance with the proclamation of the President of the United States in setting aside Jan. 1 as a Day of Prayer, the churches of this town will hold a Union service of prayer and meditation at the Crawford Memorial Methodist Church on the first day of January at 10 a. m. The ministers of the several churches of our town will conduct the service. A special order of service has been prepared by Rev. Roger Makepeace and Rev. Paul Chapman. The President's proclamation was made public on Dec. 8.

CHIME CONCERT CHRISTMAS EVE

On Christmas Eve a concert of one hour's duration will be played on the Downs memorial chimes at the Unitarian Church by Mrs. Madison Brown (Marjorie Hayden). Mrs. Brown gave the original series of chime music when they were first installed. She will give a program of familiar and traditional Christmas carols from 8 until 9 o'clock.

A Cordial Christian Welcome
TO
"The Church of the Open Bible"
Rev. Carlton Helgerson, *Pastor*

SUNDAYS
9.30 a. m., Church School 10.45 a. m., Morning Worship
7 p. m., Evening Song and Gospel Service
Wednesdays: 7.45 p. m., Prayer Service
INSPIRATIONAL SINGING GOSPEL PREACHING
Subject Sunday Night: "The Second Coming of Jesus Christ"

WINCHESTER TRUST COMPANY

A MEMBER OF THE FEDERAL RESERVE SYSTEM
A MEMBER OF THE FEDERAL DEPOSIT INSURANCE CORPORATION

35 CHURCH STREET

HAVE YOU A SAFE DEPOSIT BOX?

— PROTECT —

WAR BONDS — INSURANCE POLICIES — JEWELRY — AND OTHER VALUABLES

BOXES NOW AVAILABLE

Rental per year	Tax	Total per year	Total Cost Per Day
5.00	1.00	6.00	.01 2 3
7.50	1.50	9.00	.02 1 2
10.00	2.00	12.00	.03 1 3

Larger Boxes if Desired

ASHES — RUBBISH
REMOVED
CALL
H. P. ALLEN
TEL. 1406-M — 1004
d17-3t

CHRISTMAS EVE SERVICE

At First Congregational Church

A Christmas Eve service will be held in the church auditorium of the First Congregational Church at 7.30 Friday evening.

There will be carol singing by the choir and congregation, the bell ringers, and a brief devotional service.

This service will take the place of the usual Christmas play.

SUNDAY EVENING SONG SERVICE

Last Sunday evening was "Old Home Night" at the First Baptist Church. Rev. Henry E. Hodge, former pastor was the guest speaker and he was greeted by a large number of his old friends and parishioners. Previous to the 7 o'clock meeting he accompanied a group of 15 men from the Men's Club to the Home for the Aged on Mt. Vernon street where a number of Christmas Carols were sung to the evident appreciation of the family.

Next Sunday evening at 7 o'clock the speaker will be Mr. Gordon MacKerron. He is one of the six MacKerron Brothers of Radio fame and will render several musical selections as well as bring us a good live message which will be well worth hearing. Last Sunday afternoon the MacKerron Brothers rendered a musical service at Tremont Temple in Boston. Do not miss this opportunity.

The Sunday evening song service is proving very helpful and the Men's Club who sponsor them feel very well repaid for their efforts. An invitation is again extended to the people of Winchester regardless of denomination to join us in a good "old fashioned song fest." We would also be pleased to receive letters from men in the armed services to be read at these meetings.

DISCARDED CLOTHING DRIVE

One half a ton of discarded clothing and rags were taken to the Town Hall last Saturday in the one day drive. Sponsored by Civilian Defense this drive was under the supervision of Mrs. Frederick B. Craven, director of war services and Otis W. Leary, chairman of salvage. Mrs. Stanley McNeilly and Mrs. A. J. Higgins were in charge of receiving and sorting. Their assistants were Mrs. Everett D. Littlefield, Mrs. Herbert Ross, Mrs. Leo Gaudette, Mrs. Robert Richardson, Mrs. H. T. Deutermann, Mrs. Frederick E. Morgan, Mrs. Charles Lennahan, Mrs. Malcolm Nichols, Mrs. Howard Bennett and Mrs. Ralph Meigs.

The packing and weighing of the material, which has now all been shipped, was done by Mr. Leary, Mr. Charles Noyes, F. Meredith Cooper and Waldron B. Hersey.

MISS ISABELLA SCOTT

Miss Isabella Scott of 4 Myopia Hill road passed away Tuesday, Dec. 21, at the New England Sanitorium, Stoneham, following a short illness.

She was born in Donegal, Ireland, Feb. 21, 1898, the daughter of George Scott and Margaret Harron. She came to this country 23 years ago and was employed as a housekeeper. She was a regular attendant of the Methodist Episcopal Church, Woburn.

She is survived by one sister, Margaret Ellen Scott of Woburn, and a brother, George Scott of Toronto, Canada.

Funeral services will be held from the home of her cousin, George Hammond of 45 Arlington road, Woburn, on Friday afternoon at 2.30 o'clock with the Rev. W. H. Duvall officiating. Interment will follow at Woodbrook Cemetery, Woburn.

JAMES F. CARROLL

James F. Carroll, of Reading, who died this week at St. John's Hospital, in Lowell, formerly lived in Winchester and leaves two sisters in this town, Mrs. Delia Mulrenan and Mrs. John Regan. He also leaves his wife, two daughters, a son and another sister.

Mr. Carroll was formerly a motorman on the cars of the Eastern Massachusetts Street Railway Company. Lately he had been an insurance agent and had conducted roadside stands, specializing in lobster dinners. He had been in poor health for some time,

NEW HOPE BAPTIST CHURCH

The New Hope Baptist Church has called as its pastor, Rev. Clifford L. Miller of Boston.

The new minister comes to the church free from debt and ready to take steps forward.

Rev. Mr. Miller is at present a defense worker serving in the capacity of inspector of field telephones manufactured by a Boston firm.

In the last war Mr. Miller served as chaplain in France. In this war he has a son-in-law in the service.

Mr. Miller has pastored in New England and New York. He also served as Chaplain in the CCC. He began supplying New Hope Church last September. The church continued having him serve and at the business meeting in November extended the call. Mr. Miller is already on the field serving.

Out of Mr. Miller's rich experience in inter-racial work and social activities it is his hope to get such co-operation on the part of the community as to make possible some larger program to meet the vital needs of the church and the community.

His impression of Winchester is that of a community with great possibilities.

Leather billfolds and cigarette cases at the Winchester Star, 3 Church st.

Construction paper, all colors, Winchester Star, 3 Church street.

FRANK REEGO
Contractor - Gardener
Rubbish and Ashes Removed
Two Days a Week,
Wednesday and Friday
Tel. Win. 1962-M

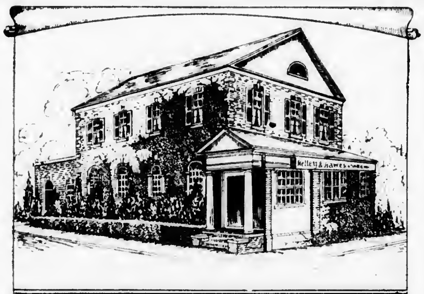

KELLEY & HAWES
FUNERAL SERVICE
VINE AND ELMWOOD AVE.
WINCHESTER MASS.
Winchester 0035
Malcolm D. Bennett, *Director*

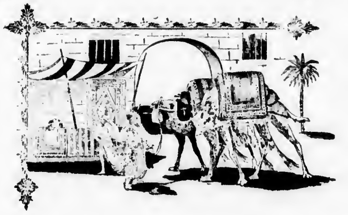

Fine Oriental Rugs
Sales and Show Room at 14 Lochwan Street
COMPLETE SERVICE FOR YOUR FINEST RUGS
REPAIRING — WASHING A SPECIALTY!
KOKO BOODAKIAN
Tel. Winchester 2213
o15-tf

Let's Make It A "Peace-time" Xmas Next Year

With true American courage and optimism we are all trying to make this Christmas as merry as possible. Yet in every home there's a knowledge of something lacking. A war-torn world can never know the true spirit of Christmas.

The closest we can come to the happiness of a peacetime Christmas is to look forward and try to make it possible for our boys to be home for the next holiday season.

Buy your extra Bonds as gifts or as "future assurance," but buy War Bonds today!

Winchester Co-operative Bank
19 Church Street, Winchester
d10-3t

THE KIMBALL ANTIQUE SHOP OFFERS

Many attractive and inexpensive antiques suitable for Christmas gifts. Antique silver, Sheffield, jewelry, hooked rugs, furniture and many other items.

No parking problem. Our shop is only half a mile from the Winchester line on Cambridge street. Visitors welcome whether they buy or not.

KIMBALL ARMS COMPANY
221 Cambridge Road,
Woburn, Mass.
d5-tf

Air mail stationery in pads and single sheets; also boxed paper. Winchester Star, 3 Church street.

JOE E. HARRELL
New President N. E. Tel. & Tel. Co.

Joe E. Harrell, vice president of the New England Telephone and Telegraph Company was elected Tuesday by the Board of Directors to succeed John J. Robinson as president on March 1, 1944 when Mr. Robinson reaches retirement age under the provisions of the company's pension plan.

During a career of more than 30 years with the Bell System, Mr. Harrell has worked in 35 states and has had wide experience in the operating departments of the telephone business.

Mr. John J. Robinson is retiring from the telephone business after nearly 15 years of service in the Bell System.

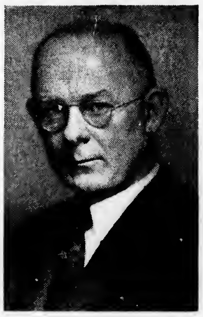

JOHN J. ROBINSON
Retiring N. E. Tel. & Tel. President

CHRISTMAS ASSEMBLY

Pupils of W. H. S. were indoctrinated with the Christmas spirit at an altogether pleasing assembly yesterday morning, when dramatic groups, glee clubs, and bell ringers combined their talent.

The girls glee club opened the service by singing "O Holy Night" and then filed up to the balcony as the assembly sang "O Come All Ye Faithful." Next, with the girls singing from the balcony the boys' glee club led the group in singing "The First Noel" and "Deck the Halls."

A playlet written by Marty Jackson featured sea scouts Roger Curtis, Joseph Foley and William Everett, the ensemble, the bell ringers, Natalie Dickson, Dick Brackett and Teddy O'Rourke.

Following the carols, "Hark the Herald Angels Sing" and "Joy to the World", the audience joined in singing "White Christmas."

Next the curtain opened on a tableau as the glee clubs sang "Silent Night." Represented as Mary was Anne Jennings; as three angels, Alix Austin, Gloria Herrick, Nancy Greiner; and as the three shepherds, Gordon McGovern, James Ware, and Richard Spencer.

Anne Richardson was chairman, Priscilla Morrill directed the playlet and Miss Claudia Renehan directed the glee clubs and ensemble. Members of the ensemble are Anne Richardson, Barbara A. Smith, Annette Croughwell, Susan Hight, Edith Dover, Marilyn Drake, Martha Jackson and Anne Thompson.

The bell ringers are Virginia Lovejoy, Marion Horwood, Marjorie Johnston, Barbara Johnson and Betty Engle.

CHRISTMAS PARTY

The Agar Manufacturing Company of Somerville, manufacturers of corregated containers, held a most enjoyable Christmas party Tuesday evening at the Winchester Boat Club, a banquet being served at 7.30, followed by dancing. A number of Winchester residents are in the employ of the Somerville concern.

TOWN OF WINCHESTER

The Committee on New Street from Common Street to Bacon Street will hold a hearing on

JANUARY 4, 1944

at 7:45 P. M.

in the small Town Hall

All interested persons are invited.

Harold V. Farnsworth,
Chairman

d24-2t

"JUNE MAD" PLEASED CAPACITY AUDIENCE

A triumph of high school acting and amateur production was the annual Junior-Senior class play, "June Mad", presented by the students of Winchester High School last Saturday night before a capacity audience. Adapted from the novel, "This Awful Age," by co-authors Ryerson and Clements, "June Mad" proved a splendid vehicle for the talent of the youthful actors and actresses. Limited to one stage setting, the living room of the Woods' home in Lynnbrook, and to the present time, the play is practicable for high school theatricals.

The principal character part, that of Mrs. Wood, could be a straight, perhaps, for an older person, but it required the mature talent of Priscilla Morrill to make it attractive. Priscilla's steady acting, with her well modulated voice and restrained gestures certainly give her a place of prominence in any review. Her studied naturalness became most apparent in the scenes in which a less skillful actress would have been too melodramatic.

Cast in straight parts were Barbara J. Smith as Penny and Herbert Clement as Chuck. From the opening scene in which these two were recklessly fencing in the living room, hazardous to sofa and furnishings, to the last scene together, they were altogether real and natural. Allowed by the playwrights to continue as a bouncing, care-free lad, Herbert took advantage of every opportunity, seemed to ignore the audience who watched his every move, and equalled his more or less anonymous interpretation of the hermit in last year's presentation.

B. J. as Penny, short of Penelope, had to run the gamut of emotions which only a mother could understand but all could appreciate. Changeable as the wind she was able at once to enjoy the informality which Chuck exuded, and to yearn for the glamor girl get-up displayed in a store window with which she could overcome a disconcerting difference in age that hampered her advances toward her first "crush." She did a thorough job in preparing the way for one of the priceless remarks by her stage mother: "While you're hating me, you might as well push that (carpet sweeper) over the rug."

Boardman O'Connor as Elmer, handyman about the Wood household and accomplice for the budding glider-expert, Chuck, seemed at ease whether carrying paint pail or baggage, and always in dungarees, considerably messy. Slow of speech and movement, he helped to emphasize the vitality of Chuck.

Dr. Wood, played by Larry Smith, always gave the impression that he was on the verge of making a speech. Pompous with his children and with his patients, he was easily deflated by his wife, especially when there was work to be done. Larry gave the proper decorum to a doctor's residence.

Irrespressible, though resistible, more or less describes Milly Lou, played effectively by Virginia Terhune who stepped in at short notice, when Mary Elizabeth Mueller was forced to withdraw because of illness. Listed in the program as the prompter, Virginia proved the truth of the old saying that the prompter knows all of the parts. She not only handled the dialogue flawlessly, but gave an all-round performance of pesky little sister that would be hard to beat.

Effie, the maid, had troubles with her family. Although ration points were not mentioned they were suggested by every gesture and dismayed comment by Virginia Olivier who took that part. Troubled not only by her employers' meagre supply of groceries in the light of more guests for dinner, she had unmentionable troubles of her own, which made the audience howl.

As a study in contrasts, the wolf and the lamb, Roger Van Vleck and G. Mervyn Roberts, played by Robert Johnston and Philip Slocum were good. The former brought along his smile and voice as his stock in trade, but the latter brought his shyness and pathos along to a high degree of effectiveness. In one of the several "triangle" complications, Bob succeeded in drawing a few well meant, but heart-felt jeers from the younger set outside the fourth wall. Phil, on the other hand, capably inspired everyone to pull for him. In an orchid society, Bob had them, but Phil had gardenias.

Emily Hanson as Julie was the third figure in the triangle mentioned. As the genuine glamor girl she purred upon the new-found boy friend, she brushed off small brother and neighbor girl, and she smashed the ardor of the' object of her affection, but did a finished bit of turn about when she displayed genuine alarm at the prospect that her brother might really be hurt. In her change of pace there was good acting.

Shirley Salyer as Shirley Wentworth and John Ottiano as Ralph Wentworth were only briefly on the stage, but were pleasing enough to have warranted much more to do if the playwrights had permitted it.

Ewen Cameron as the sad Mr. Harris was bound to be typed as a worried parent, but a sudden change near the end gave him a chance to display enthusiasm, all the more effective because of its suddenness. He gave the correct impression to offset others who played against him.

The direction of the play was excellent. The timing was so obviously good that there were no waits for cues no aimless wandering, and good "business." Besides doing an unusually good job of directing, Mr. Newton had the additional task of providing much of the property and arranging the set, not to mention the thrill which he must have received every time someone jumped on his divan.

Following are the members of the stage crew and committees:

Stage Staff

Stage Crew: George Gould, David Chipman, Kenneth Morse, Boardman O'Connor.

Properties: Ruth Tapley, Anne Thompson, Nancy Read.

Costumes: Suzanne Wolff, Sally Kriner.

Prompter: Virginia Terhune.

Ushers

Joseph Foley, President Senior Class
Lloyd Walsh, President Junior Class

Seniors: Richard Fenno, Donald Fritch, Stillman Hilton, William Wilde, William Thompson, Samuel Tompkins.

Juniors: Harold Bergquist, Euan Phillips, Stuart Smith.

Candy Girls

Elizabeth Reynolds, chairman.

Seniors: Constance Budgell, Marjorie Geerts, Margaret Ware.

Juniors: Nancy Ford, Katherine Murray, Marilyn Walsh.

Program Committee: Jerry Fritch, chairman; Jean McGrath, Mildred McLaughlin, John Armstrong, Michael Boodakian, Louise Brown, Constance Budgell, Betty Dolloff, Jane Duffett, Nancy Ford, Barbara Gay, Edward Hitchcock, Robert Knoettner, James Livingstone, Kathryn Murray, Nancy Nutter, Roger Olsson, Katherine Owen, Louise Perkins, Nancy Read, Fred Redding, Elizabeth Reynolds, Rona Roberts, Betty Rutherford, Nancy Snow, Ann Taylor, Marilyn Walsh.

Ticket Committee

Exchange Tickets: Virginia Lafon, chairman;. Seniors: Constance Budgell, Dorothy Carr, Edith Dover, Herbert Mahoney, Gerald O'Neil, Juniors Barbara Foley, Constance McCarthy, Nancy Ford, Euan Phillips, Nancy Snow.

Reserved Seat Tickets: Stillman Hilton, chairman; Seniors: William Eaton, Eugene Clennon, Marjorie Geerts, Nancy Greiner, Richard Wills, William Thompson, Margaret Ware. Juniors: Harold Bergquist, Robert Knoettner, Katherine Murray.

Invitations: Catherine Foley.

Publicity: Dick Fenno, chairman; Joe Foley, Nancy Greiner.

SCHOOL NEWS

On Saturday, Jan. 22, Winchester High School will share the New England Junior Town Meeting of the Air program on Station WBZ with Belmont High School, Sharon High School and Hingham High School.

The program which will be heard at 3 in the afternoon will originate in the auditorium of Hayden Memorial Hall. The question to be discussed is "Can Russians and Americans Live as Good Neighbors?" James Ware, Jr. will represent Winchester.

Teachers' Club Bowling Results

Nothing more startling than the Dickmans tieing the Rodgerses occurred at the weekly bowling session. As the Butterses moved out of the way, the Coopers took over sole possession of the cellar as a result of their giving away four points to the up and coming Learys, who now have a third place tie with the Branleys and the Smiths. The Stowells have undisputed possession of second place. No records were shattered.

WHATCHA DOIN', PA?
I'M FIXING THIS FRAYED ELECTRIC CORD SO WE WON'T HAVE ANY TROUBLE WITH IT. CORDS ARE HARD TO GET

Boston Edison Company says
... don't use frayed or worn electric cords. They are a hazard. They may cause short circuits.
Boston Edison Company

Best Wishes
for a
Merry Christmas
and
Happy New Year
for
HARTFORD
Accident and Indemnity Company
INSURANCE
see
YOUR LOCAL INSURANCE AGENT
W. ALLEN
WILDE
33 Thompson Street
Winchester 1400
ALL FORMS OF INSURANCE
d10-3t

SEASON'S GREETINGS
TO OUR FRIENDS AND CUSTOMERS
RUTH C. PORTER, *Realtor*
11 Thompson Street Tel. 2575 - 1310
d10-3t

Season's Greetings
P. T. FOLEY & CO.
REAL ESTATE and INSURANCE
d10-3t

Holiday Greetings
AND SINCERE GOOD WISHES FOR THE NEW YEAR
FESSENDEN
3 Common Street Win. 0984 - 2195
d10-3t

Because it is Christmas
We Extend
The Season's Greetings
and Wish for You and Yours the Best of Everything
During the Year to Come
Murray & Gillett
45 Thompson Street Tel. Win. 2560
d10-3t

COMMONWEALTH OF MASSACHUSETTS
MIDDLESEX, SS. PROBATE COURT

To all persons interested in the estate of Carrie E. Swan Coffin late of Winchester, in said County, deceased.

A petition as amended has been presented to said Court, praying that Augustus W. Coffin of Winchester in said County, be appointed administrator of said estate, without giving a surety on his bond.

If you desire to object thereto you or your attorney should file a written appearance in said Court at Cambridge before ten o'clock in the forenoon on the twenty-seventh day of December 1943, the return day of this citation.

Witness, John C. Leggat, Esquire, First Judge of said Court, this eighth day of December in the year one thousand nine hundred and forty-three.

Loring P. Jordan, Register
d10-3t

Air mail stationery in pads and single sheets; also boxed paper. Winchester Star, 3 Church street.

UNIVERSITY
HARVARD SQ. KIR. 4580
Sat., Sun., Mon., Tues
Dec 25, 26, 27, 28
LOVE...WAR...FOOTBALL
—as lived by fighting Frank Cavanaugh .. on gridiron and battlefield.
Pat O'BRIEN in THE IRON MAJOR
RKO RADIO
RUTH WARRICK • ROBERT RYAN
George Sanders, Brenda Marshall
"PARIS AFTER DARK"
Wed., Review Day, Dec. 29
Greer Garson, Walter Pidgeon in
"MRS. MINIVER"
Robert Young, Marsha Hunt in
"Joe Smith, American"
Thurs., Fri., Sat., Dec. 30, 31, Jan. 1
Red Skelton, Eleanor Powell, Jimmy Dorsey and His Band
" I DOOD IT "
" There's Something About A Soldier "
New Year's Eve Midnight Show
FRIDAY, DEC. 31 at 11.30
Monty WOOLLEY • Gracie FIELDS in
HOLY MATRIMONY
with LAIRD CREGAR
Orchestra Loge and Messanine seats May be reserved in advance
All unreserved seats 50c
Continuous daily from 1.30

WINCHESTER THEATRE
PHONE WINCHESTER 2500
Mat. 2 P. M. Eve. 6:30 Cont.
Mat. 15c-28c Eve. 20c-40c
Sundays and Holidays 2-11 P. M. Continuous
Now Playing
Xmas Cont. from 2 P. M.
Best Foot Forward
Technicolor Musical
Lucille Ball, William Gaxton, Virginia Weidler and Harry James Band
They Came to Blow Up America
George Sanders, Anna Sten and Ludwig Stossell
Sun., Mon., Tues., Wed.
Salute to the Marines
Wallace Beery, Fay Bainter
Jitterbugs
Laurel and Hardy, Vivian Blaine
Thurs., Fri., Sat.
Fri., New Year's Eve
Continuous from 6.30 P. M. to 2.30 A. M.
No Increase in Prices
Start The New Year Right
Sat., New Year's Day
Continuous from 2 P. M.
Mr. Lucky
Cary Grant, Larraine Day, Charles Bickford
Honeymoon Lodge
David Bruce, Harriet Hilliard, Ozzie Nelson's Orchestra

COMMONWEALTH OF MASSACHUSETTS
MIDDLESEX, SS. PROBATE COURT

To all persons interested in the trust estate under the will of Laura S. Westcott late of Winchester in said County, deceased, for the benefit of Laura E. Hicks and others.

The trustee of said estate has presented to said Court for allowance its fifth to seventh accounts, inclusive.

If you desire to object thereto you or your attorney should file a written appearance in said Court at Cambridge before ten o'clock in the forenoon on the eleventh day of January 1944, the return day of this citation.

Witness, John C. Leggat, Esquire, First Judge of said Court, this sixteenth day of December in the year one thousand nine hundred and forty-three.

Loring P. Jordan, Register
d24-3t

COMMONWEALTH OF MASSACHUSETTS
MIDDLESEX, SS. PROBATE COURT

To all persons interested in the estate of Mary Flaherty late of Winchester in said County, deceased.

A petition has been presented to said Court for probate of a certain instrument purporting to be the last will of said deceased by John Flaherty of Winchester in said County, praying that he be appointed executor thereof, without giving a surety on his bond.

If you desire to object thereto you or your attorney should file a written appearance in said Court at Cambridge before ten o'clock in the forenoon on the third day of January 1944, the return day of this citation.

Witness, John C. Leggat, Esquire, First Judge of said Court, this eighth day of December in the year one thousand nine hundred and forty-three.

LORING P. JORDAN, Register
d10-3t

COMMONWEALTH OF MASSACHUSETTS
MIDDLESEX, SS. PROBATE COURT

To all persons interested in the estate of Florence L. Coffin late of Winchester in said County, deceased.

A petition has been presented to said Court, praying that the value of the property of said deceased remaining after the payment of debts, and charges of administration may be determined by said Court.

If you desire to object thereto you or your attorney should file a written appearance in said Court at Cambridge before ten o'clock in the forenoon on the fourth day of January 1944, the return day of this citation.

Witness, John C. Leggat, Esquire, First Judge of said Court, this fifteenth day of December in the year one thousand nine hundred and forty-three.

Loring P. Jordan, Register
d17-3t

Wakefield THEATRE
Weekday Mat. 2 Sundays Mat. 3
Eve. 7.45
C. W. Hodgdon F. J. Howard
Sole Owners
Now Playing
Bob Hope, Dorothy Lamour in
THEY GOT ME COVERED
Joan Davis, Jinx Falkenburg in
Two Senoritas from Chicago
Sun., Mon., Tues. Dec. 26, 27, 28
James Cagney, Grace George in
JOHNNY COME LATELY
Dennis O'Keefe, L. Allbritton in
Good Morning Judge
Wed., Thurs., Dec. 29, 30
Martha Scott, Adolphe Menjou in
HI DIDOLE DIDDLE
Leslie Howard, R. John in
Spitfire
Fri., Sat., Dec. 31, Jan. 1
John Garfield, Maureen O'Hara in
THE FALLEN SPARROW
Wally Brown, Alan Carney in
Adventures of a Rookie
Coming Sun., Mon., Tues., Jan. 2, 3, 4: Bob Hope, Betty Hutton in, Let's Face It and Warren William in Passport to Suez.
On the Way: Thank Your Lucky Stars, Phantom of the Opera, The Iron Major, Claudia, I Dood It, Happy Landing.

Stoneham THEATRE
Telephone Stoneham 0092
Mat. 1:45, Eves. 6:30 or 6:45
Continuous Till 11 p. m.
Christmas Greetings to You from the Entire Staff
Fri., Sat., Dec. 24, 25
Continuous Show Saturday
Bob Hope, Betty Hutton in
LET'S FACE IT
co-feature
CRIME DOCTOR
March of Time
SHOW BUSINESS AT WAR
Sun., Mon., Tues., Dec. 26, 27, 28

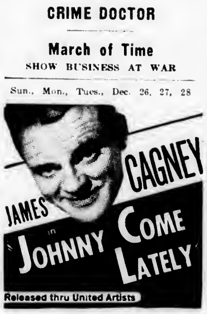

JAMES CAGNEY in JOHNNY COME LATELY
Released thru United Artists
Second Big Hit
John Garfield, Maureen O'Hara in
THE FALLEN SPARROW
Wed., Dec. 29, Review Day
Rudyard Kipling's Sensation
THE JUNGLE BOOK
Filmed in Technicolor
co-feature
Tom Conway, Jean Rogers in
THE FALCON IN DANGER
Thurs., Fri., Sat., Dec. 30, 31, Jan. 1
Pat O'Brien, Ruth Warwick in
THE IRON MAJOR
Second Big Attraction
Mary Lee, Gladys George in
NOBOOY'S OARLING

MORTGAGEE'S SALE OF REAL ESTATE

By virtue and in execution of the Power of Sale contained in a certain mortgage deed given by New England Home Builders, Inc., a Massachusetts corporation, to the Boston Federal Savings and Loan Association, dated March 31, 1938, recorded with Middlesex South District Deeds, Book 6194, Page [illegible] of which mortgage the undersigned is the present holder for breach of the conditions of said mortgage and for the purpose of foreclosing the same, will be sold at Public Auction at ten o'clock A. M. on the twenty-first day of January, 1944, on the premises hereinafter mentioned, all and singular the premises described in said mortgage, to wit:

The land, with the buildings thereon, situated in Winchester, Middlesex County, Massachusetts, being shown as Lot No. 5 on a "Plan of Land, Winchester, Mass., Nov. 16, 1937, John F. Sharon, Eng'r." recorded with Middlesex South District Deeds, Book 6189, Page 121, bounded and described as follows:

Northerly by the southerly side of Pond Street, fifty-seven and 30/100 (57.30) feet; Easterly by two courses by Lot No. 6 on a "Plan of Land, Winchester, Mass." dated December 6, 1937, John F. Sharon, Engineer, recorded with said Deeds on March 2, 1938, one hundred and fifty-five (155) feet and eighty (80) feet; Southeasterly by Winter Pond, fifty-five (55) feet, more or less, Southwesterly by land of said New England Home Builders, Inc., one hundred and forty (140) feet Westerly by Lot No. 4 on a "Plan of Land, Winchester, Mass." dated November 10, 1937, John F. Sharon, Engineer, recorded with said Deeds, Book 6165, Page 189, one hundred and fifty (150) feet. Containing 15,800 square feet of land, according to said plan.

Being part of the premises conveyed to said New England Home Builders, Inc. by John F. Regan, Trustee by deed dated September 11, 1937, recorded with said Deeds, Book [illegible], Page 142. Said premises are hereby conveyed subject to restrictions of record so far as the same are now in force and applicable.

Including as a part of the realty all portable or sectional buildings, heating apparatus, plumbing, ranges, mantels, storm doors and windows, oil burners, gas an oil and electric fixtures screens, screen doors, awnings, electric and gas refrigerators, air conditioning apparatus, and other fixtures of whatever kind and nature, on said premises, or hereafter placed thereon prior to the full payment and discharge of this mortgage, insofar as the same are or can by agreement of the parties be made a part of the realty."

Said premises will be sold subject to all unpaid municipal liens, taxes, tax titles and assessments.

$300. will be required to be paid in cash by the purchaser at the time and place of sale and the balance in or within ten days from day of sale at the office of J. Ralph Wellman, 82 Devonshire Street, Boston, Mass., Attorney for Mortgagee, other terms to be announced at sale.

BOSTON FEDERAL SAVINGS AND LOAN ASSOCIATION,
By Edmond F. Dagnino, Treasurer
Present holder of said mortgage.

Boston, December 21, 1943. d24-3t

COMMONWEALTH OF MASSACHUSETTS
MIDDLESEX, SS. PROBATE COURT

To all persons interested in the estate of Hosea J. Foster late of Winchester in said County, deceased.

A petition has been presented to said Court for probate of a certain instrument purporting to be the last will of said deceased by Aimee Jewell Green of Wakefield in said County, praying that she be appointed executrix thereof, without giving a surety on her bond.

If you desire to object thereto you or your attorney should file a written appearance in said Court at Cambridge before ten o'clock in the forenoon on the twenty-eighth day of December 1943, the return day of this citation.

Witness, John C. Leggat, Esquire, First Judge of said Court, this seventh day of December in the year one thousand nine hundred and forty-three.

Loring P. Jordan, Register
d10-3t

STRAND WOBURN
Woburn 0696
Mat. 2 P. M. Eve. 6:30 P. M. Cont.
Sat., Sun., Holidays 2-11 Cont.
Saturday, Sunday, Monday
THE IRON MAJOR
Pat O'Brien, Ruth Warwick
Stardust on the Sage
Gene Autrey
Tuesday and Wednesday
SON OF FURY
Tyrone Power, Gene Tierney
His Girl Friday
Cary Grant, Rosalind Russell
Thursday, Friday, Saturday
SAHARA
H. Bogart, Bruce Bennett
Chance of a Lifetime
Chester Morris
Special Midnight Show
New Year's Eve
All Seats 55c — Tax Inc.
Doors Open 11.30

MEDFORD THEATRE
MEDFORD SQUARE
Phone Mystic 1800
Now Playing
JAMES CAGNEY in
Johnnie Come Lately
BOBBIE WATSON in
NATZY NUISANCE
WEEK OF DEC. 26
Sun., Mon., Tues., Wed.
PAT O'BRIEN, RUTH WARRICK, ROBERT RYAN in
"The Iron Major"
NOAH BEERY, JR. in
PRAIRIE CHICKENS
Dec. 30, 31, Jan. 1
HUMPHREY BOGART in
"SAHARA"
GEORGE SANDERS and BRENDA MARSHALL in
PARIS AFTER DARK
Uncle Ned's Varieties
EVERY SAT. NITE
Mat. 1.45 Eve. 6.45
Sun. 1 to 11

The Salvation Army in New England welcomes Major and Mrs. Paul D. Seiler, the recently appointed provincial secretary for this command.

Staunchly supported by a long, active career in the Army's services, Major Seiler brings with him a wide, valuable experience in the field of social work and public service.

The past seven and a half years, Major Seiler has been serving as divisional secretary and public relations secretary, Southwest Ohio Division, at Cincinnati, Ohio. One of the Majors responsibilities was the financing of the William Booth Memorial Hospital at Covington, Ky. This hospital is considered one of the most modern operated by the Salvation Army in this country.

Major and Mrs. Seiler are talented musicians. They have two children, Paul, Jr., who is in the Army's Training College at New York City and Glenn, 12 years old.

HOW ABOUT THE LEFT FOOT?

Are people right and left-footed as they are right and left-handed? According to Dr. John D. McLean, president of the Massachusetts Chiropody Association, a good deal of work has been done by the Chiropody profession on this problem but the results are not decisive. It seems whether you use one foot more than the other is more a matter of chance than any real right or left-footedness or any deep seated "sidedness." The fact that soldiers start off marching with the left foot is probably merely a military custom and not due to any tendency for people to start off on the left foot.

MOVIE CLOCK

STRAND THEATRE, MALDEN

Thursday to Wednesday, Dec. 23-29: In Old Oklahoma: 3.05, 8.20; Sleepy Lagoon: 1.55, 7, 10.

Saturday and Sunday, Dec. 25, 26: In Old Oklahoma: 3.05, 6.15, 9.15; Sleepy Lagoon: 1.55, 5.05, 8.05.

UNIVERSITY THEATRE, CAMBRIDGE

Saturday, Sunday, Monday, Tuesday, Dec. 25, 26, 27, 28: The Iron Major: 3.10, 6.20, 9.10; Monday only: 1.35, 4.45, 8.05; Paris After Dark: 1.35, 4.45, 8.05; Monday only: 3.10, 6.20, 9.40.

Wednesday, Review Day, Dec. 29: Mrs. Miniver: 2.25, 5.45, 9.15; Joe Smith American: 1.30, 4.45, 8.15.

Thursday, Friday, Saturday, Dec. 30, 31, Jan. 1: I Dood It: 2.45, 6.05, 9.25; Thursday only: 1.30, 4.45, 8.05; There's Something About a Soldier: 1.35, 4.45, 8.05; Thursday only: 3.05, 6.25, 9.45.

WINCHESTER THEATRE

Sunday: Salute to the Marines: 2, 5.05, 8:09; Jitterbugs: 3.45, 6.50, 9.54.

Monday, Tuesday, Wednesday: Salute to the Marines: 3.28, 7.50; Jitterbugs: 2, 6.30, 9.30.

Thursday, Friday, Saturday. Mr. Lucky: 3:21, 7:51. Honeymoon Lodge: 2, 6.48, 9.48.

Friday, New Year's Eve, Midnight Show until 2.30 p. m. Mr. Lucky, 6.40, 9.40, 12.40 a. m. Honeymoon Lodge: 8.19, 11.19.

Saturday, New Year's (continuous): Mr. Lucky: 2.10, 5.10, 8.10, Honeymoon Lodge: 3.57, 6.57, 9.57.

STONEHAM THEATRE

Friday: Let's Face It: 3.25, 8.25; Crime Doctor: 2.20, 6.45, 9.50; March of Time: 2, 8.10; News: 1.45, 7.50.

Saturday: Let's Face It: 3.40, 6.40, 9.40; Crime Doctor: 2.35, 5.35, 8.35; March of Time: 2.15, 5.15, 8.15; News: 2, 5, 8.

Sunday: Johnny Come Lately: 3.10, 6.30, 9.45; The Fallen Sparrow: 2, 5, 8.15; News: 1.45, 7.55.

Monday and Tuesday: Johnny Come Lately: 3.30, 8.15; The Fallen Sparrow: 2, 6.30, 9.45; News: 1.45, 8.

Wednesday: The Jungle Book: 3.10, 9.10; Falcon in Danger: 2, 8.05; News: 1.45, 7.45.

Thursday, Friday: The Iron Major: 3.10, 8.20; Nobody's Darling: 2, 6.45, 9.45; News: 1.45, 7.55.

WAKEFIELD THEATRE

Friday and Saturday: They Got Me Covered: 3.25, 9.10; Two Senoritas from Chicago: 2.08, 7.53.

Sunday: Johnny Come Lately: 4.25, 9.10; Good Morning Judge: 3.08, 7.53.

Monday and Tuesday: Johnny Come Lately: 3.25, 9.10; Good Morning Judge: 2.08, 7.53.

Wednesday and Thursday: Hi Diddle Diddle: 3.35, 9.20; Spitfire: 2.08, 7.53.

Friday and Saturday: The Fallen Sparrow: 3.20, 9.05, Adventures of a Rookie: 2.08, 7.53.

COMMONWEALTH OF MASSACHUSETTS
MIDDLESEX, SS. PROBATE COURT

To all persons interested in the trust estate under Article 2 of the will of Fred L. Pattee late of Winchester in said County, deceased, for the benefit of Annie M. Pattee and others.

The trustee of said estate has presented to said Court for allowance its second to fourth accounts, inclusive.

If you desire to object thereto you or your attorney should file a written appearance in said Court at Cambridge before ten o'clock in the forenoon on the eleventh day of January 1944, the return day of this citation.

Witness, John C. Leggat, Esquire, First Judge of said Court, this seventeenth day of December in the year one thousand nine hundred and forty-three.

Loring P. Jordan, Register
d24-3t

Make it a thrifty CHRISTMAS — give WAR BONDS. Keep on BACKING THE ATTACK.

GRANADA THEATRE, MALOEN
FOR INFORMATION ALL THEATRES CALL MALDEN 7654
Now Playing, Thursday to Wednesday, Seven Days
DOROTHY MAGUIRE, ROBERT YOUNG, INA CLAIRE, REGINALD GARDINER, OLGA BACLANOVA
in the Screen Version of the Stage Hit
''CLAUOIA''
LIONEL BARRYMORE, DONA DRAKE, VAN JOHNSON in
"DOCTOR GILLISPIE'S CRIMINAL CASE"
MYSTIC
Now Playing—Thurs. to Wed.—7 Days
Monty Woolley, Gracie Fields in
HOLY MATRIMONY
Kenny Baker, Jeff Donnell in
DOUGHBOYS IN IRELAND
STRAND
Now Playing—Thurs. to Wed.—7 Days
John Wayne, Martha Scott, Albert Dekker in
OLO OKLAHOMA
Judy Canova, Dennis Day in
SLEEPY LAGOON

BOWL FOR HEALTH AND EXERCISE
BOWLING BUILDS BETTER BODIES
UNDER NEW MANAGEMENT
WINCHESTER BOWLADROME
LOCATELLI BUILDING
CLUBS, ORGANIZATIONS, LEAGUES AND FAMILY GROUPS ARE EARNESTLY SOLICITED
For Reservations Phone
WINCHESTER 0389-M
Garrett D. Foley *Proprietors* John F. Toomey
d17-2t

TROOP 2 NEWS

Troop 2, Boy Scouts, held their regular meeting at the Epiphany Parish Hall on Monday evening, Dec. 20. A new member was received, Robert Parker, second class Scout who has transferred from Somerville.

The following Scouts have completed one month's service: Arthur Withington, Ed Pride, Bob Mason and Dick Kugler.

First Aid Test has been passed by Bob Mason, Ed Pride and Arthur Withington, the latter having also completed the safety test.

The knife and hatchet test has been passed by Ted Votaw, Dick Kugler, Arthur Withington, Bob Mason and Ed Pride; Scouts Pace, by Withington, Pride and Mason; Oath and Law, Swanson, Barnes, Votaw and Withington; 14 mile hike, Derek Dorey; Tenderfoot, Robert Laverty, James Madden, Stewart Chaffee.

The next meeting of the troop will be at the Epiphany Hall on Jan. 3.

TROOP 7, BOY SCOUTS

At the regular meeting of Troop 7 last Monday night an investiture service was held and Scoutmaster John Casler presented registration cards to Neil Borden, Jason Dade and Edward Fudge. Acting Senior Patrol Leader Jimmy Quine put the tenderfoot pins on their hats upside down to be worn in that manner until they do their first good turn.

Harry Moulton, the new committeeman presented badges to the following scouts: Joe Slocum, first class badge; Edward Conley, a patrol leader's badge, also a second class and a perfect attendance pins.

Richard LeRoy, Jr., assistant scoutmaster and a perfect attendance pin.

Klaus Halm received his two year attendance bar.

Alfred O. Weld the air scoutmaster was presented the first certificate for an air patrol to be organized in Fellsland Council in Troop 7. The following names make up the air patrol: Donald Cox, David Whorf, John Albree, Lester Troast, Tom Kirwin, Douglas Converse.

COMMONWEALTH OF MASSACHUSETTS
MIDDLESEX, SS. PROBATE COURT

To all persons interested in the estate of John Hamilton Clarke late of Winchester in said County, deceased.

A petition has been presented to said Court for probate of a certain instrument purporting to be the last will of said deceased by Priscilla Larned Clarke of Winchester in said County, praying that she be appointed executrix thereof, without giving a surety on her bond.

If you desire to object thereto you or your attorney should file a written appearance in said Court at Cambridge before ten o'clock in the forenoon on the thirteenth day of January 1944, the return day of this citation.

Witness, John C. Leggat, Esquire, First Judge of said Court, this eighteenth day of December in the year one thousand nine hundred and forty-three.

Loring P. Jordan, Register
d24-3t

COMMONWEALTH OF MASSACHUSETTS
MIDDLESEX, SS. PROBATE COURT

To all persons interested in the estate of Bertha L. Naugel late of Winchester in said County, deceased.

The administrator of said estate has presented to said Court for allowance his first account.

If you desire to object thereto you or your attorney should file a written appearance in said Court at Cambridge before ten o'clock in the forenoon on the fourth day of January 1944, the return day of this citation.

Witness, John C. Leggat, Esquire, First Judge of said Court, this eleventh day of December in the year one thousand nine hundred and forty-three.

Loring P. Jordan, Register
d17-3t

Leather billfolds and cigarette cases at the Winchester Star, 3 Church st.

FIREMEN BUSY

Monday and Tuesday proved busy days for the Fire Department with a large number of grass and brush fires throughout town.

The most destructive of the fires was that which took place at 11:10 Tuesday forenoon at the town well field off Woodside and Ardley roads. Several telephone calls were received, even after apparatus was on the way to the fire, and upon arrival Box 542 was sounded for additional help. Quite a bit of ground was burned over and about 1000 eight year old evergreen trees in the well field were destroyed. Householders burning rubbish in incinerators are blamed for the fire, and sparks from an incinerator are also said to have caused the fire that burned trees and shrubs at the home of Mr. William Martens on Ridgefield road. Box 27 was sounded for this fire at 1:44 p. m. on Tuesday, and at 2 o'clock burning grass set fire to some old lumber at the rear of the Stone estate on Cambridge street. At 1:36 the men had to return to the Stone estate to put out a burning tree evidently set during the previous fire.

The other three runs on Tuesday were for grass fires on Kirk street, Allen road and Webster street

Monday's first run was at 12:25 p. m. for grass and a fence afire on Railroad land off White street. Four more grass fires called out the men, the first to White street at 12.55, Calumet road at 1.55, to Washington street at the rear of Seller's Market at 3.10 and to Holland street at 3.50.

At 4.03 Monday afternoon Engine 3 in charge of Capt. Edward Noonan went to Medford to cover in, and at 4.51 there was a brush fire at the rear of 16 Norwood street. The final run of the day came at 4:30 for a brush fire near Long Pond.

WINCHESTER STATE GUARD NEWS

The following men have been honorably discharged from the 16th-23rd Inf., M. S. G. to enter the Armed services: Pvt. Harry Boodakian, U. S. Army Air oCrps, Pvt. Bob Jackson, U. S. Navy.

We certainly enjoy having our former members stop in when they are home on furlough and tell us how the State Guard training helped them in the particular branch of service in which they are now serving.

Fireman 1st class James N. Rosa, who is now an expert rifleman, stopped in the other evening, said the Navy is fine and appreciates the training given him by the State Guard.

If you are going into any branch of the Armed services, why not enlist in the 16th Co. 23rd Inf., Mass. State Guard and receive basic training while awaiting your induction.

If you are not going into the service, enlist anyway!

NOONAN SCHOOL NEWS

Following is the third grade program presented by the children on Friday morning, Dec. 17:

Songs: A-Dancing, The Fairy Piper, Outside, Inside, In Eskimo Land: Margaret McHugh, Helen Doucette, Richard Flaherty, Francis Keaney, Terrance Keaney, Barbara Carroll, Joan Connors, Mary Cullen, James Carroll, Richard Boudreau, Margaret Fiore, Diane Attarian

Dramatization

The Clown Who Could Not Read: Sheilah Feinberg, Margaret James, Patricia Laetsch, Diana Cooper, Sheila McGowan, Francis Murphy, John Connors, Catherine Callahan, Daniel McLaughlin, Margaret McHugh, Richard Boudreau, William Zampell, Carol Foster

Announcer .... Diane Attarian
Curtain .... Donald Golden

FOR SALE

Modern Cape Cod Colonial in attractive setting. Living room, dining room, kitchen, two bedrooms and bath on first floor. Large bedroom and storage rooms on second floor. Oil heat. Two car garage. Insulated. $10,500.

FESSENDEN

KATHRYN P. SULLIVAN, Realtor

3 COMMON STREET WIN. 0981 - 2770 - 0251-W

FOR SALE
OWNER LEAVING STATE

Old Colonial, near center and schools; 7 rooms with fine old paneling, 3 original fireplaces, new plumbing, heating and wiring. May be bought completely furnished; beautiful old desk, blanket chest with original brasses, and many other lovely pieces. Complete, $10,000. Immediate occupancy. Exclusive listing.

FOR RENT

6 room Colonial, oil heat, garage. $75.00.

RUTH C. PORTER, Realtor

33 Thompson Street Win. 1310

TEL. WIN. 2575 or 1310

Cummings the Florist

18 Thompson Street Tel. Win. 1077

FLOWERS

A FULL LINE OF CUT FLOWERS AND PLANTS

Open from 8:30 A. M. to 5:30 P. M.

Charles Forester, Manager

Merry Christmas to All

Frank J. Crocker
Frank G. Elliott
Grace E. Houston
Gwendolyn Blackburn
Mary F. McDevitt
Earle T. Cheney
Mary E. Lynch
Maj. Elwood B. Elliott
Ruth C. Smyth
Walter H. Wilcox

of

Walter H. Wilcox Inc.

GREETINGS

and every Good Wish for your Happiness During the Holiday Season and the Year to Come

Vernon W. Jones
Real Estate

Vivian Jones
Insurance

NATIONAL BANK BUILDING

LAST MINUTE GIFTS

PICTURES and MIRRORS

COMPLETE SELECTION

MALCOLM G. STEVENS

78 Summer Street Arlington

TEL. ARLINGTON 4112 - 4113

(Corner Mill Street - near Arlington Center)

WINCHESTER

$10,500—11 Sheffield West. Custom built bungalow. Six rooms, den, oil heat, sunroom, 2 open porches, oil heat. Garage.

$8300 Six room modern home, tile bath and shower, oil heat. Garage. Corner lot.

$14,000—West Side. Nine rooms, sunroom, 3 baths, oil heat. Two-car garage. Extra large lot.

MURRAY & GILLETT, Realtors

15 THOMPSON STREET

WIN. 2560 EVES. WIN. 0143-W - 0365-M

WINCHESTER'S

Junk Dealer

HIGHEST PRICES PAID

Call Ed. MURPHY

TEL. WIN. 0107-M 18 CLARK ST.

NEWSY PARAGRAPHS

How paint keeps your home always in style and protected. A brief digest of the advantages of painted homes with color-styling suggestions and other interesting information. The Old Painter, Carl Larson, Tel. Win. 1690. ap3-tf

Ernest G. Gay, general secretary of the Lawrence Young Men's Christian Association from 1911 until his retirement in 1930, who died on Monday, was at one time secretary of the Winchester Y. M. C. A., being head of the local organization in the late nineties. He was a native of Hudson.

The Star extends thanks to its good friend A. Miles Holbrook, Winchester's well known insurance expert, for a copy of his handy "Year Book for 1944." It will aid us materially in our 1944 engagements.

Make your plans to "Start the New Year Right" at the Winchester Theater at the extra Midnight Performance New Year's Eve. Last complete show starts at 11.30 p. m. No increase in prices. Last showing of "Mr. Lucky" at 12.30 a. m.

Mr. and Mrs. Stevenson Corey are the parents of a daughter, Barbara Ann, born Dec. 8 at the Richardson House, Boston. The grandparents are Mr. and Mrs. C. H. Corey and Mrs. Joseph B. Meader.

The Police discovered Wednesday morning at 2:35 that some one had broken the blinker signal control on Main street at Everell road. An automobile was thought to have caused the damage.

Mr. Harold Lewis Bond, former president of Harold L. Bond Co., Waldo Bros. and Bond Co. and The Bond Co., and for many years a leading figure in the construction equipment and building materials industry of New England, died last Friday at his home in Waban. He was the father of Mr. Lowell Bond, well known to many Winchester friends and who is the husband of the former Una Kinsley. His daughter, Mrs. Charles Marshall of Scarsdale, N. Y., the wife of a former Winchester resident, is equally well known here.

Mr. and Mrs. John Roosevelt visited Winchester last Saturday, spending some time at Filene's where Mr. Roosevelt was manager before entering the service. He is now in the Navy and has been on duty on the West Coast.

Pfc. Leonard Millican, son of Mr. and Mrs. J. Andrew Millican of Copley street, arrived home Saturday on leave from the University of Pennsylvania. He is in the dental division of the United States Army Medical Corps.

NEWSY PARAGRAPHS

Ever use a taxi? Call M. Queenin, tel. 1673. je28-tf

Two Winchester girls are at home enjoying the Christmas recess from Bradford Junior College. They are Miss Charlotte Hall, daughter of Mr. and Mrs. Kenneth S. Hall of 12 Winslow road and Miss Cynthia Newton, daughter of Mr. and Mrs. Phineas Stewart Newton of 24 Wedgemere avenue. Miss Hall was recently elected treasurer of the Senior Class at Bradford. Both Miss Hall and Miss Newton took part in the Christmas choral pageant which was given at the college as a part of the Christmas activities.

Pvt. Chris J. Morris of 850 Main street, who is attached to the 16th Armored Division, Camp Chaffee, Ark. has been promoted to technician, fifth grade. He entered the army May 28, 1943 at Boston, before induction having been employed by the First National Stores.

Lt. Comdr. and Mrs. Freeman D. Miller have returned to Winchester for several weeks leave. Lt. Comdr. Miller, son of Mr. and Mrs. R. K. Miller has just completed three years duty in destroyers and amphibious operations with the Pacific fleet.

Mrs. Roger Haven (Gladys Marchant), who recently underwent an operation at the Carney Hospital, returned to her home Wednesday, much improved in health.

The family of Mr. Daniel C. Dennett, Jr., have taken the house at 29 Winslow road, where they will make their future home. They have been living in Worcester, where Mr. Dennett has been a professor at Clark University. He has now accepted a government position and has been ordered to Washington.

Ensign Elizabeth Leidigh of Kansas was the guest of Miss F. Louise Nardin of Stowell road after receiving her commission Dec. 14 at Midshipmen's School in Northampton. Dec. 19, Ensign Leidigh reported for service at Norfolk, Va., Naval Station. Jan. 17 she will enter the supply school of the WAVES at Radcliffe College.

Mr. and Mrs. Frank G. Elliott of Stoneham ,who observed their 50th wedding anniversary Monday, were married in Winchester in 1893 by Rev Dwight Loder of the Methodist Church. The highlight of their anniversary was a surprise visit from their son, Maj. Elwood B. Elliott, who returned home from Trinidad in time for the observance.

Mrs. Granville Flagg of Wyman court was removed to the Winchester Hospital Wednesday when a heavy cold developed into pneumonia.

Phinehas Newton, son of Mr. and Mrs. P. Stewart Newton of Wedgemere avenue, is at home from Kimball Union for the Christmas holidays.

Ensign and Mrs. Stewart B. Barnard, who were married recently in Pennsylvania, spent a few days here last week with Mrs. Blanche S. Barnard.

Our Thanks For Your Generous Patronage

We Are Still Doing Business
Come And See What "Santa" Forgot
You Might Find Something You Hoped For

Franklin E. Barnes Co.

Open Wednesday Afternoons Tel. 0272

NEWSY PARAGRAPHS

For experiened service or repairs on all makes of sewing machines or vacuum cleaners, Call E. W. Clark, Win. 0140-W. au14-tf

"Bob" McKee, a member of the fire department, is confined to his home with a serious injury to his eye sustained while fighting a recent fire near the Winchester Country Club. He had to leave the Navy Seabees because of injuries sustained when a large shell fell on him in Trinidad, B. W. I. After a long period of hospitalization he was given a medical discharge and upon returning to Winchester joined the fire department.

Robert Cummins, Jr., son of Mr. and Mrs. Robert Cummins, 1 Yale street, is now enrolled as an aviation cadet in the AAF Pre-Flight School for Pilots at Maxwell Field, Alabama, an installation of the Army Air Forces Training Command. Cummins' father served in World War 1.

Edward Paul Casey of 2 Worthen road was among the members of the undefeated Junior football team at the Fessenden School, West Newton, who recently received his letter. He is the son of Mrs. Virginia P. Casey.

Lt. George T. Davidson, Jr, USAAF, son of Mr. and Mrs. George T. Davidson of Park avenue, has been home on leave this week, preparatory to shipping out somewhere for active duty.

Sgt. Thomas F. Cassidy and Patrolman John Murray brought Fireman Walter Skerry home Tuesday morning from the Massachusetts General Hospital in the Police ambulance. Fireman Skerry has been undergoing treatment for a displaced vertebra in his neck. He will be confined to his bed for another ten days.

The high wind of Tuesday blew in a light of glass at McCormack's Pharmacy in the center, but no injuries resulted. Several awnings were also put out of commission, and a number of tree limbs were blown down.

A home on Madison avenue west was entered last Sunday afternoon, sometime between 2 and 9 p. m. while the family was away. Access was gained through one of several windows which were unlocked. Several small articles were missing frmo a dresser. The Police are investigating

Dr. and Mrs. Howard W. Emmons (Dorothy G. Allen) of Sudbury, are receiving congratulations on the birth of a daughter, Beverly Ann Emmons, on Dec. 12 at the Richardson House Sharing grandparent honors are Mr and Mrs. Charles R. Greco of 27 Sheffield west and Mr. and Mrs. Peter W Emmons of Morristown, N. J.

Selectman Alfred J. Higgins has been laid up with the flu this week

Mr. John Ordway of Chicago ha been in Winchester this week visitin his mother, Mrs. Harold French o Main street and his sister, Mrs. Vincent Farnsworth, Jr., of Worthen road.

Mr. J. Roy Newton, teacher o mathematics and general science a he Winchester High School and Wa eigh Building, underwent an operation for appendicitis at the Winches er Hospital on Monday. He conclu d the rather arduous task of coach ng the very successful high scho lass play, "June Mad" only the pr ious Saturday evening.

1st. Lt. Stephen E. Root, Unite States Army Aviation Engineer now in England, has been returned t duty, following hospitalization. H s the son of Mr. and Mrs. Sheldon Root of 27 Mt. Pleasant street an as been in the Army for two years le is married to the former Mar Nicholas of Rome, N. Y.

Peter Graziano, son of Mr. and Mrs Peter Graziano of 14 Olive street ha been promoted from private, firs lass to technician, fifth grade. He is attached to the Medical Section of th Station Hospital at Camp Anza, Ar ington, Cal. He entered the Arm t Devens Sept. 29, 1942, and was assigned to Anza in December of tha ear.

Monday morning at 2:15 while in Patrol 51, Officers James Farrell an ohn Hanlon discovered a tree afire Irwin's farm off Hutchinson road Securing water from the pumping tation, they extinguished the fire, hereby saving the fire department probable run to the neighborhood.

Mrs. Jean Thumim Murphy, who as been serving with the British Army Staff in Washington, is leaving er position the first of the year and will join her husband at Camp Campbell, Ky.

Miss Priscilla and Miss Mimi Clark and Miss Nancy Nowell were among the pourers at the tea given Wednesday afternoon in honor of Miss Julie Ellen Conant, debutante daughter of Mr. and Mrs. H. Nelson Conant of Dedham.

NEWSY PARAGRAPHS

The Guild of the Infant Saviour will hold a dessert bridge on Tuesday, Dec. 28 at 1.30 in Lyceum Hall.

Midshipman Robert "Iron Mike" McCormack, former Winchester High School star back, now in the Merchant Marine, is at home to spend the Christmas and New Year's holiday season with his parents, Mr. and Mrs. Thomas McCormack of Winchester place.

Three Wnchester boys are at home for the Christmas holidays from New Hampton School, New Hampton, N. H. They are David Hersey, son of Mr. and Mrs. Thayer F. Hersey of 11 Wedgemere avenue; Raymond Peppard, son of Mrs. Gladys Peppard of 9 Penn road and Milton Poland, son of Mrs. Esther T. Poland of 26 Crescent road. Peppard, who is a senior, has been awarded a varsity football letter; Poland, a junior, received a reserve football letter.

Mr. and Mrs. G. Moulton Herrick of Wildwood street are the parents of a daughter, Sheila, born Dec. 10 at the Phillips House, Boston.

Mr. and Mrs. Russell Symmes are the parents of a daughter, Elizabeth, born at the Winchester Hospital This is their ninth child.

Mrs. Theodore Monroe of Cabot street, who has been ill at her home for the past fortnight, is still seriously sick.

Erskine N. White, Jr., is home from Yale for Christmas. His mother, who has been ill with the grippe, is now able to be out.

Capt. and Mrs. Bruce LaRose are spending the holidays with Capt. LaRose's parents on Euclid avenue.

Mr. and Mrs. Donald F. Gifford of Richmond, Va., are the parents of a daughter, Deborah, born Dec. 20. Mrs. Gifford is the former Nancy Hall, daughter of Mr. and Mrs. Kenneth S. Hall of Winslow road.

Pvt. Charles W. Butler, who is in the Finance Division of the United States Army at Indianapolis, is home on leave for Christmas. He was formerly a teller at the Winchester Trust Company.

Among the service men who are home for Christmas is Teddy Mauger, who is accompanied by four friends. Teddy is at University of Connecticut, Storrs, Conn.

NEWSY PARAGRAPHS

Make your plans to "Start the New Year Right" at the Winchester Theater at the extra Midnight Performance New Year's Eve. Last complete show starts at 11.30 p. m. No increase in prices. Last showing of "Mr. Lucky" at 12.30 a. m.

Mr. and Mrs. Gustave O. Hakanson of Lincoln street left Tuesday for Kingsport, Tenn., where they are planning to spend the holidays with their son, and his family, Mr. and Mrs. Warren Hakanson and their two daughters.

Capt. Angelo Maietta is home from Camp Dix and is spending Christmas with his family. He has as his guest Staff Sgt. Joseph Giacomo, his brother-in-law, recently returned from foreign service and now grounded on account of wounds received in action. He served as a waist gunner on a flying fortress and took part in many raids over Germany

Miss Nathalie Nelson is home from the Berkley School, East Orange, N. J.

Master Sgt. Leo Boodakian, USA, is home from Camp Mead, Md., for a short furlough with his parents.

Dick Bugbee is home from Wilmington for the holidays.

Winchester High School's basketball team will not play again until Jan. 5 when the locals will go to Belmont for a league game with Belmont.

The public schools closed yesterday for the Christmas vacation, re-opening Jan. 3.

Mrs. Nelson Whitman (Helen Davis) of Wilmington, Del., is spending a fortnight with her parents, Dr. and Mrs. Wm. L. Davis of Central green. Mr Whitman will spend the holiday week-end in Winchester.

Lt. Robert S. Clark, USNR, who has seen plenty of active service with the Navy overseas, is home on leave.

First Lt. Hall Gamage, USAAF, is home on a seven day leave over Christmas. He is stationed at Columbus, Ohio.

THE DOLPHIN

ANTIQUES BOUGHT and SOLD

(Winter)
5 Park Street, Winchester
(Summer)
143 Granite St., Pigeon Cove, Mass.
n5-tf

CADET MAYNARD RECEIVES VARSITY FOOTBALL AWARD

Cadet Robert L. Maynard, son of Mr. and Mrs. Warren A. Maynard, 57 Oxford street, was awarded a junior varsity B last Friday evening at the annual football dinner sponsored by the Bordentown Military Institute Administration to honor the four B. M. I. grid teams.

Bob was an outstanding performer during the current Jayvee campaign and was an important cog in the Little Army Reserves winning five games, tying one and losing two.

Maynard arrived home on Friday to spend the Christmas recess with his parents.

NOONAN SCHOOL CHRISTMAS PROGRAM

Before a large audience of invited guests, parents and friends, the children presented the following Christmas program in the assembly hall, recently:

Greetings .... Cynthia Wilson
Christmas Carols .... School
Soloists: Phyllis Rizzo, Ronald Connor, Margaret McHugh, Vera Fiorenza, Thomas McManus, Sarah Flaherty, Aline Powers
Reading: Bethlehem Then and Now
John Costello
Tableau: The Nativity of the Christ Child

Characters

Mary . . . Sally Morgan
Joseph . . . Walter Murphy
Innkeeper . . . Fred Stevenson
Shepherds: Michael Neagle, James Cogan, John Kelley, Alfred Landry, Paul Callahan, Paul Murphy, Arthur Boudreau
The Magi: Joseph Callahan, Robert O'Brien, Theodore Lincoln
Angels: Margery Ring, Mary Cullen, Sandra Skerry, Virginia Heitz, Joan Connors, Ruth Wilson
Announcer . . . Cynthia Wilson
Curtain . . . Robert O'Malley
Decorations . . . Boys of Grade 6
Lighting-Properties . . Henry E. Drown
Ushers:
George Kelly, Sanford Stevenson

Cpl. Willard Grush is spending the holiday week-end with his wife, the former Helen Butler and his small daughter, Sandra. Cpl. Grush is stationed in Colorado Springs.

STORAGE
STORAGE
KELLEY & HAWES Co.
STORAGE
PACKERS & MOVERS
WINCHESTER, MASS.

KELLEY & HAWES CO.

Established 1877

Packers and Movers

-: STORAGE :-

SEMI-WEEKLY TRIPS
MAINE, NEW HAMPSHIRE, CONNECTICUT, NEW YORK,
PHILADELPHIA, WASHINGTON

MAIN OFFICE 5 PARK STREET, WINCHESTER

Telephone WINchester 1477

Formerly WINchester 0174

CHAIRS and TABLES for ALL OCCASIONS

BONDED AND INSURED CARRIERS

PUBLIC LIBRARY,
WINCHESTER, MASS.

THE WINCHESTER STAR.

VOL. LXIII NO. 20 THE WINCHESTER, MASS., STAR, FRIDAY, DECEMBER 31, 1943 PRICE SEVEN CENTS

SLIPPERY GOING MONDAY

Icy Roads Result in Several Accidents

The snow and rain which fell Sunday night and early Monday morning covered the roads with a thin coat of ice and made driving about town extremely hazardous until the Town Highway crews got the streets sanded. Pedestrians going to early trains had to watch their steps in real earnest to prevent falling on the slippery pavements, the first of the winter.

Everywhere about town on the side streets cars were pulled up and were standing where their operators had left them until such time as the driving was better. Several less fortunate drivers did not get out of it so well.

At 5:55 Monday morning a Plymouth sedan, driven south on Main street by Joseph V. Gearty of 42 Poole street, Woburn, skidded when about 50 feet north of Lake street and struck a Edison Light pole on the right side of the road. The front end of the car was badly damaged but no one was injured.

Harold M. Curry of Bay State road, South Tewksbury, reported to the Police that as he was driving his Oldsmobile sedan east on Cross street at 7:30 Monday morning, the car skidded on the hill east of Loring avenue and struck an ice truck, owned by Peter McNulty of 48 Wendell street. The front end of the Olds was damaged but the truck was unharmed and no injuries were reported.

Ten minutes after this accident a Buick sedan, owned and driven by John A. Jones of Maquan street, Kingston, while headed east on Church street, in attempting to pass a town sand truck which had stopped, skidded and crossed the sidewalk into the yard of Dr. Ralph A. Manning, 110 Church street, where it crashed into a tree. The car was disabled and had to be towed away. Annette W. Cook of Maquan street, Kingston, one of two passengers in the car, sustained a bruise on the forehead and was in a dazed condition when the Police arrived. She was taken in the ambulance by Officers Irving Reardon and Edward Bowler to the Winchester Hospital where she was treated by Dr. Philip J. McManus. Florence C. Jones, another passenger in the car, and Jones, the operator were not injured.

The most spectacular of the accidents in Winchester was that which took place at 8:55 on Fenwick road where a Mack dump truck, owned by the Metropolitan Coal Company of 65 State street, Boston, and loaded with seven tons of coal for the Bacon Felt Company of this town, skidded while headed west and tipped over.

According to the Police the truck skidded first about 100 feet from Grove street while going down hill. It struck the right curb and after skidding along for about 40 feet, again struck the curb and tipped over on its right side, about 50 feet above the sharp bend in the road, spilling most of the seven tons of coal on the ground.

The truck was driven by Earle E. Kenney of 15 Monmouth street, East Boston, who had Thomas Duffy of 7 Crinsfield street, Dorchester, as helper. Kenney got out of the truck all right, but Duffy, a man said by the Police to weigh nearly 300 pounds was wedged tightly in the cab of the machine.

Officers Irving Reardon and John Murray of the Police labored in vain to get the huge man from the cab and a call was sent into Fire Headquarters for assistance. Led by Capt. J. Edward Noonan, a squad of firemen, including James L. Nowell, John J. Flaherty, Walter Carroll and Edward Hughes, responded and finally extricated Duffy, by placing a ladder against the cab and rigging a tackle and block.

Once out, Duffy was removed by the Police in the ambulance to the Winchester Hospital where he was treated by Dr. Philip J. McManus. The extent of his injuries could not be immediately determined. The truck was not badly damaged.

RECEIVED PURPLE HEART

Mrs. W. Winslow Smith (Eleanor Greene), daughter of Mr. and Mrs. Charles E. Greene of Highland avenue, has received the Purple Heart citation posthumously awarded her husband, 1st. Lt. W. Winslow Smith, USAAF, who was killed in action on Oct. 10, during the Allied raid of Munster in Germany.

A veteran of 18 missions, Lt. Smith was the holder of the Air Medal. He was 22 years old and the son of Herbert W., and May Chapman Smith, now residents of Chicago. A Harvard man, he was commissioned in the Air Forces at Turner Field, Albany, Ga., Dec. 13, 1942, and married Miss Greene in the Air Base Chapel at Smyrna, Ga., Dec. 19, 1942. He went overseas on the 12th of last July.

ELIAS L. TITUS OF 97 GROVE STREET, OLDEST ENGINEER ON FITCHBURG DIVISION

Elias L. Titus of 97 Grove street, the oldest engineer on the Fitchburg Division of the Boston and Maine Railroad, after 54 years in railroading, still handles the throttle of one of the Boston and Maine's important trains from Boston to Bellows Falls, Vt. and probably will continue to do so indefinitely.

Adding to his contentment is the fact that he and Mrs. Titus have been married for 51 years and together they make as lively and devoted a couple as one could wish. They celebrated their 51st anniversary on Nov. 1.

Several railroad wrecks have figured in Mr. Titus' more than half a century of railroading, but fortunately he escaped without serious injury.

He was born in Cornish, N. H., Sept. 30, 1870 and after spending 14 years on a farm went to Bellows Falls, Vt., to work in one of the paper mills, later removing to Cambridge. He first joined the railroad on Dec. 12, 1889 and was a fireman on a shifting engine from Dec. 15, 1889 until Sept. 28, 1892. For three years he alternated and on Oct. 15, 1895 became a full-fledged engineer.

For 21 years he has operated the locomotive on the "milk train" between Boston and Bellows Falls, Vt., hauling 14 cars of milk. He leaves Boston at 5.10 p. m. and starts back from Bellows Falls at 1 o'clock in the morning. He knows every tie and every length of rail and still gets the same exhilaration from the perfect co-ordination of his locomotive as he did on his first run many years ago.

When Mr. Titus married Miss Lulu E. Nickerson of Cape Sable Island, Nova Scotia, on Nov. 1, 1892 at Somerville, an ideal couple was brought together and through the years they have held their youth and their zest for life and have encouraged and stimulated each other.

Mrs. Titus is as active in domestic and social affairs as her husband is in his work. They both have found much time for outside social and fraternal activities, Mr. Titus having served in all the branches of Odd Fellowship, was department commander and served on the staff of the General Commandant of the world. Mrs. Titus has been a most active member of the Auxiliary of the Brotherhood of Locomotive Engineers.

A delightful family life prevails at 97 Grove street, where they reside in the same house with their daughter and son-in-law, Mr. and Mrs. Walter R. Binns and their three daughters, Miss Priscilla A. Binns, Mrs. Elizabeth Griffin, whose husband is in the armed services and Miss Virginia A. Binns. Mr. Binns is sales manager of a large lobster concern in Boston.

The Boston and Maine Railroad conferred the gold pass for 50 years service on Mr. Titus and according to the railroad records there are only six other engineers having longer service.

The first wreck in which Mr. Titus figured occurred in 1900 in Shirley where a train of 32 freight cars, of which he was engineer, left the tracks. The ligaments of his knee were torn and along his leg there were burns from the hot rivit heads of the boiler against which he was pinned for some minutes. He managed to extricate himself from the engine cab before he was seriosly burned.

Forty-two years later, on Aug. 13, 1942, his train approached a road crossing in Fitzwilliam after a cloudburst but there was no way for Mr. Titus to know that the flood of water a few minutes earlier had washed out the road for a depth of six feet under the planking between the rails. When the train hit the crossing the roadbed collapsed and the last coach of the eight-car train tipped over. None of the passengers was hurt and Mr. Titus escaped injury.

Mr. Titus is proud of his work and is eager each day to be back at the throttle of his big engine. He enjoys excellent health so, despite his more than 54 years of service, does not even consider retirement. But when, and if, he does decide to retire he will have the contentment of a rare record to look back upon. And he will have the pleasant companionship of the woman to whom he has been married for 51 years and whose outlook on life is as youthful as the day they were married.—[Woburn Times

MISS CLEAVES ENGAGED

Mr. and Mrs. James H. Cleaves of this town and North Sandwich, N. H., announce the engagement of their daughter, Miss Gretchen Cleaves to Lt. Thomas Waitt Jackson, USAAF. Lt. Jackson is the son of Mrs. Clara W. Jackson of Medford.

WINCHESTER FIRST BAPTIST CHURCH
Rev. Clark T. Brownell, Interim Pastor
Sunday, January 2, 1944
10:45 A. M.—Morning Worship. Sermon by Dr. Brownell
EVENING SONG SERVICE
Speaker: Rev. Herbert Jackson
Recently Returned on S. S. Gripsholm as an Exchange Prisoner
Inspirational Song Service Letters from Service Men
SERVICE STARTS 7 P. M. Lasts 1 Hour
A Friendly Welcome Awaits You at "THE FRIENDLY CHURCH"

NEUMANN—WOODWARD

At the home of her parents on Christmas night, Miss Ann Josephine Woodward, daughter of Mr. and Mrs. Edwin M. Woodward of Oxford street, became the bride of Lt. Augwill Walter Neumann, Army of the United States Reserve, son of Mr. and Mrs. Walter F. Neumann of Nashota, Wis. Rev. Dwight W. Hadley, rector of the Church of the Epiphany, read the marriage service at 8 o'clock, before a lighted candelabra having seven candles and flanked on either side by small Christmas trees, the background for the attractive setting being a white satin drop festooned with pine boughs and hung with silver bells.

Mr. Woodward arranged the decorations, which simulated an altar, and also gave his daughter in marriage. Miss Barbara Mabie of Chestnut Hill played the bridal music, first the "Kamenoi Ostrow" of Rubinstein and then the traditional "Wedding March" from Lohengrin by Wagner.

Miss Woodward wore a gown of brocaded white satin with a short tulle veil, caught at either side with orange blossoms. Her flowers were gardenias and maiden-hair ferns.

She was attended by two bridesmaids, Miss Zoe Tibbetts of Winchester and Miss Nancy Loveland of Newton, both of whom wore deep rose taffeta dresses and carried bouquets of white snapdragons and ferns.

Lt. Edward Park of Denver, Col., was Lt. Neumann's best man and the ushers, both classmates of the bridegroom at Harvard, were Lt. Tom Palmer of Los Angeles, Cal., and Lt. Sidney Johnson of Pasadena, Cal.

A reception was held after the ceremony, wth the bride's aunt, Miss Kathrine Masters of Allandale, Fla., assisting the hostess. Lt. Neumann and his bride left immediately following the ceremony for Camp Lee, Petersburg, Va., where the bridegroom is attending the advanced depot quartermaster's school.

Mrs. Neumann graduated from Winchester High School and attended Green Mountain Junior College. She is a member of the present senior class at the Chamberlain School in Boston.

The bridegroom graduated from St. John's Military Academy at Delafield, Wis., from the College of Architecture at the University of Illinois and from the Harvard Graduate School of Business Administration in May, 1943. He is a member of Gargoyle Architectural fraternity.

CELEBRATES 90TH BIRTHDAY

The Star joins with a host of her friends in offering congratulations to Mrs. Ammi C. Winn of 59 Highland avenue, on the occasion of her 90th birthday which she will observe tomorrow, New Year's Day, at the home of her daughter, Mrs. Rony Snyder, with whom she lives.

Mrs. Winn was born Elizabeth Kyle on Jan. 1, 1851 in Roxbury then known as Boston Highlands. She was educated there and lived there until her marriage on April 18, 1878 to Ammi Cutter Winn of Burlington and Roxbury.

For a few years the couple resided in Somerville, and 61 years ago on March 21, moved to Winchester making their home for a long time on what is now Worthen road, living in the original house on the site of the present home of Loring Gleason. There for many years Mr. Winn engaged in market gardening.

In 1914 they moved "off the hill," and at subsequent times resided on Main street, at 514 Washington street, 5 Marion street and 59 Highland avenue.

In 1928 Mr. and Mrs. Winn celebrated their golden wedding. Mr. Winn died not long after.

Up to recent days Mrs. Winn has been very active. At the age of 85 she went to California by train, returning by automobile, and only last March journeyed to Cleveland, Ohio and back by train.

Recent illness and failing eyesight have now forced her to be less active, but she still retains her keen, intelligent interest in people and affairs, and the kindly generous spirit which has made her such a valued friend to many, and made so many people her friends.

ROTARY CLUB NOTES

The Winchester Rotary Club held its weekly luncheon and meeting yesterday with almost a full attendance. One visitor, Winn Brown of Woburn, was present and welcomed. President Ernest Dade presided.

The speaker of the noon hour was Dr. Cornelius Thibeault of Wakefield, who illustrated his subject "What the Veterinary Profession Means to Mankind" by a most interesting and entertaining talk.

At this meeting the first report was made by the captains of the two teams of Rotarians appointed to secure additional blood donors for the armed forces. Captains Ralph Bonnell and Ralph Purrington each reported a large number of volunteer donors. The large chart which the Club will maintain to show the progress of the two teams in this important campaign was placed upon the wall and will be marked weekly from now on.

Miss Janet Johnson is spending a few days here in town visiting at the home of Mr. and Mrs. Louis Geerts on Calumet road. She is now on vacation from Mt. Holyoke College and will return to her home in Albany, N. Y. on Sunday.

JESSE G. DAY

Jesse G. Day, familiarly known as "Jay" to his many friends in Winchester, died at noon on Wednesday, Dec. 29, at his home, 15 Church street, after a long illness.

Mr. Day was the son of Leander H. and Nellie (Phelps) Day. He was born June 2, 1882, in Saco, Me., but spent his boyhood in Wakefield, attending the Wakefield schools and Mitchell Academy in Billerica.

As a young man he was associated for a time with an art goods business in Wakefield and Springfield. Later he raised fine horses in Sommerville, N. C., winning many prizes with his mounts at Southern shows. He was himself a great lover of horses, an ardent sportsman and an expert horseman, generally riding his own entries in the various show rings.

At the time of his wife's death six years ago, Mr. Day came to Winchester and had since made his home here. He leaves two sisters, Mrs. Horace Likins of this town and Mrs. A. W. Fulton of Springfield.

Funeral services were held this Friday morning at the Kelley and Hawes Chapel with Rev. Dwight W. Hadley, rector of the Church of the Epiphany officiating. Burial was in Central Cemetery, East Hartford, Conn.

MRS. EMMA LOUISE BERTSCHINGER

Mrs. Emma Louise Bertschinger, widow of Edward Bertschinger and mother of Mrs. Luther A. Pattee of 19 Ledyard road, died Friday afternoon, Dec. 24, at the Winchester Hospital, following a three week's illness.

Mrs. Bertschinger was the daughter of Charles and Anna Marie (Glassglaus) Kuhler. Born Oct. 22, 1875 at College Point, N. Y., she was for 61 years a resident there, having been a charter member of the College Point Lodge of Rebekahs. For the past seven years she had been making her home with her daughter in Winchester. Besides Mrs. Pattee she leaves a son, Major Charles F. Bertschinger, United States Army Ordnance Corps officer at Fort Meade, Md.

Funeral services were held on Monday afternoon in funeral parlors at College Point, N. Y., with Rev. Benjamin Mottram, rector of St Paul's (Episcopal) Church there, officiating. Interment was in Flushing Cemetery at Flushing, Long Island, N. Y.

FEW TAXES UNCOLLECTED HERE

Winchester has few taxes uncollected. Our town probably shows a record in this respect. The following table lists our standing as of this morning.

1943 Polls	
1943 Personal	
1943 Real Estate, 7.9%	$63,554.06
1943 Motor Excise	100.00
December Commitment	
Estate of Deceased Persons	433.20
Sidewalk Betterments	785.15
Sewer Betterments	358.41
Added to Tax Bills	
Sewer Betterments	348.41
Sidewalk Betterments	12.41
Street Betterments	305.34
Committed Interest	
Added to Tax Bills	
Sewer	124.72
Sidewalk	1.25
Street	69.86
Town Hall	
Police Ambulance	55.00
Spraying	
Health, Contagious Disease	5,257.00
Sewer Repairs	22.99
Highways and Bridges	
Temporary Aid	522.83
Old Age Assistance	33.33
School Tuition	
School Rental	
Water Repairs	100.54
Cemetery General Care	
Water Rates, December commitment	40.10

CAR STOLEN

A Ford club convertible coupe, owned by Edward Olson, of 27 Everett avenue, was stolen yesterday afternoon from Common street near the Winchester station of the B. and M. Mr. Olson's wife left the car there at 3 o'clock and when she returned at 7:30 it was gone. The key was left in the ignition.

The Police broadcast the theft and put it on the teletype, but the car had not been located when the Star went to press this morning.

FIRE IN BARN

The alarm from Box 34 at 10:32 last night was for a fire in a barn on the S. Nelson estate on Cross street, now owned by Roderick McDonald. The fire was largely confined to hay in the barn and due to the prompt arrival of the fire department did little damage to the structure.

At 4:15 the department was called to put out a fire in an automobile at the home of Mr. Granville Flagg on Wyman court. The car was not badly damaged.

BUILDING PERMITS GRANTED

The Building Commissioner has issued permits to erect and alter buildings on the property owned by the following, for week ending, Thursday, Dec. 30:

Reshingle permits at 117 Cambridge street and 22 Lochwan street.

Miss Barbara Bugbee has been spending the week with friends in New York.

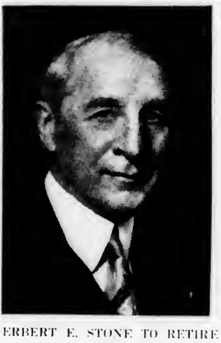

HERBERT E. STONE TO RETIRE

Associated with the Second National Bank of Boston for Over 45 Years

Herbert E. Stone, vice president of the Second National Bank of Boston, is to retire on Dec. 31, after 45 years' service. A dinner was given in his honor Tuesday evening at the Hotel Statler, which was attended by the officers, and by employees who have been with the bank for 20 years or more. Mr. Thomas P. Beal, president of the bank, presented Mr. Stone with a gold wrist watch on behalf of those present.

Mr. Stone entered the employ of the Second National Bank in July 1898. He was appointed assistant cashier in 1916; first assistant cashier in 1920, and cashier in 1929. In 1930 he was elected a vice president. For the past 11 years he has been in charge of the Statler branch. Since 1929 he has served as secretary of the Boston Clearing House Association. He is a member of the Board of Investment of the South Boston Savings Bank; a director of the Winchester Co-operative Bank; president of the Massachusetts Charitable Society of Boston; trustee of DeMolay Commandery, No. 7, Knights Templar; chairman, Advisory Committee, Boston Automobile Club; National Director, American Automobile Association; director, Center Boston Co-operative Cancer Control; chairman, Educational Fund, Boston Chapter, American Institute of Banking. He is a past president of the Bank Officers Association, the Boston National Bank Cashiers Association, and Boston Chapter, American Institute of Banking. He is a member of the Boston Rotary Club and the Boston Chamber of Commerce.

His home is at 3 Edgehill road Winchester.

THEFT AT IMMACULATE CONCEPTION CHURCH

The stand which holds the vigil lights and their offering box was stolen from the Immaculate Conception Church sometime after the midnight mass held there Christmas Eve. The janitor discovered the theft when he unlocked the church the next morning. The vigil candles had been taken from the stand and thrown into one of the rooms in the church.

The Police were notified and commenced an investigation. There was no sign of a break at the church, indicating that the thief or thieves might have remained out of sight in the church after the mass.

Early in the morning following the theft the Burlington Police recovered the missing stand, after a motorist had nearly run over it in the road near St. Mary's Church in that town. The top was missing off the offering box had not been opened and about $9 in coins was [illegible] when the box was opened by the Pastor of the Immaculate Conception Church, Rev. F. James F. Fitzsimons.

S. S. CLASSIFICATIONS

The Local Board has assigned classifications to the following registrants who are residents of Winchester:

Class 1A

Donald H. Warren

Class 2A

Salvatore Casalinuovo

Class 2B

Francis Powers
Jerome D. Foster
James J. Pearson
Thomas E. Meagher
Diego J. Fiorenza
David A. Ritchie
James F. Woods
Guy H. Sargent
Edward P. Lynch

Class 1C

William Morse, Jr., appointed Lt. (jg) in USNR.

Appeals

John J. McGurn, appealed by employer, 2B

Anthony J. Ciruzo, appealed by employer, 1A

James W. Walden, appealed Asso. Govt. Appeal Agent, 3D.

TOWN MEETING POSTPONED

The special session of the limited town meeting, originally called for Jan. 10 has been postponed to Thursday evening, Jan. 27. The change of dates was determined upon to enable the Finance Committee to secure additional data bearing upon the request of town employees for larger bonuses this year, which is the reason for calling the meeting. Postponing the meeting will bring this special session only a little more than a month before the annual March meeting.

COMING EVENTS

Jan. 1, New Year's Day. Open house by Winchester Masonic Lodges in Masonic Hall. 11 a. m. to 1 p. m.

Jan. 3, Monday, 2 p. m. Fortnightly Hall. Fortnightly Literature class. Subject: Egypt. Speaker: Mrs. Theodore A. Dissel. Original poem by the late Mrs. Arzilla M. Higgins. Book review.

Jan. 3, Monday Meeting and Installation of Winchester Chapter, 175, O. E. S., Masonic Apartments. Meeting 5 p. m. Installation 8 p. m.

Jan. 4, Tuesday, 8 p. m. Regular meeting of Winchester Lodge of Elks, Lyceum Hall.

Jan. 10, Monday, 2 p. m. Fortnightly Hall. Regular Fortnightly meeting. Illustrated lecture Iceland by Charles L. Stevens.

Jan. 12, Wednesday, 2.30 p. m. Eunice Harriet Avery. "The First Action of the United Nations Food and Relief." Fourth lecture in Winchester Smith College Club's Today as History series. Single admissions: 50c plus tax. Wyman School Hall.

Jan. 13, Thursday, 2:30 Meeting of M. S. P. C. A. at home of Mrs. John Gilbert, 6 Stevens street. Speaker

LEGION OF MERIT MEDAL TO COMDR. SNYDER

Comdr. Rony Snyder, USN, of 59 Highland avenue, has been awarded the Legion of Merit Medal by the Navy Department "For superb skill in directing repairs and upkeep of ships of the United States and Allied Navies" in an advanced area from Feb. 5 to Sept. 23, 1943.

Comdr. Snyder married a Winchester girl, Nancy Lillian Winn, 25 years ago last April. They have a daughter, Nancy Virginia Wright of Cleveland, Ohio and three grandchildren.

Comdr. Snyder was born in Morristown, W. Va., and has been in the Navy since Dec. 13, 1906, when he enlisted as a seaman, working his way up to his present rank. During World War 1 he served on the Battleship, Virginia, and he is now commanding officer of the USS. Melville, a destroyer tender.

Secretary of the Navy Frank Knox announced the award of the medal and citation on Sunday. The citation said that Comdr. Snyder, "with repair facilities seriously limited and operations of great importance in process, responded to every demand with unvarying co-operation. Working with tireless energy and superb skill, he directed repairs and upkeep of ships of the United States and Allied navies engaged in combat tasks, as well as of merchant ships, thereby enabling them to carry out assignments."

MARRIAGE INTENTIONS

Robert Lawrence Dooley, 9 Carter street and Helen Frances O'Rourke, 32 Buchnam street, Woburn.

James Andrew Lopez, 129 Appleton street, Arlington and Jacqueline Ann Ottiano 27 Pierrepont road.

✚

Winchester Chapter American Red Cross

BULLETIN FOR WORKERS

Executive Committee Meeting
Tuesday, Jan. 4, 1944, 7:30 p. m.
Assessors' Office, Town Hall.

Executive Committee

James Allen, Chairman
Wayne Davis, Vice Chairman
Ruth E. Hilton, 2nd Vice Chr.
Roland Carter, Treasurer
Mrs. Lindsay Caldwell, Rec. Sec.
Mrs. Harold Fuller, Cor. Sec.
Albert Huckins, Finance Chr.
A. Natalie Jewett, Home Service Chairman
Donald Heath, Disaster Chr.

Service Chairmen

Blood Donor: Mrs. Ruth E. Hilton, Win. 2516
Canteen: Mrs. Allen Kimball, Win. 2002
Camp and Hospital: Mrs. Steele B. Smith, Win. 2485
Disaster: Donald Heath, Win. 0047
First Aid: Dr. Ralph Manning, Win. 1166
Home Nursing, Mrs. Ralph Jope, Win. 1466-R
Home Service, Miss A. Natalie Jewett, Win. 1022
Hospital Service: Mrs. R. K. Miller, Win. 1969-J
Junior Red Cross: James Quinn, Win. 1780
Life Saving: Mrs. Harry Goodwin, Win. 2634
Medical Officer: Dr. Roger Burgoyne, Win. 1683
Motor Corps: Mrs. Edwin McDevitt, Win. 0958-W
Nurses Aide: Mrs. Wayne Thompson, Win. 2227
Nurse Recruitment: Mrs. Carleton Smith, Win. 2624
Publicity: Robert Drake, Win. 1718-W
Staff Assistants: Mrs. Samuel Graves, Win. 1791-M
Sewing, Mrs. George Nardin, Win. 2843
Surgical Dressings: Mrs. Dunbar Shanklin, Win. 2061; Mrs. Ben Schneider, Win. 1643
War Fund: Mr. Reveley H. B. Smith, General Chr., Win. 1139-J; Robert Drake, Assistant to General Chairman, Win. 1718-W.
1944 War Fund

This list will be of help to the general public.

Office, Third Floor, Town Hall
TEL. WIN. 2300

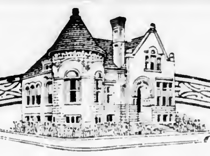

A MUTUAL SAVINGS BANK
FOR 72 YEARS

Resources $7,825,000

Buy Defense Bonds and Stamps

WINCHESTER SAVINGS BANK
26 MT. VERNON ST. WINCHESTER, MASS.
BUSINESS HOURS 8 A M TO 3 PM. SATURDAYS and WEDNESDAYS 8 A.M.-12 M
MUTUAL SAVINGS BANKS STABILITY OF MASSACHUSETTS
INCORPORATED 1871

Our New Funeral Home

HAPPY NEW YEAR

To everyone we extend our wish for a joyous and prosperous New Year. We pledge ourselves anew to the finest possible service.

Moffett & McMullen
Funeral Directors
WIN. 1730

J. S. WATERMAN & SONS
SINCE 1832
FUNERAL SERVICE
Local and Suburban

1944
CALENDAR PADS
SECRETARY PADS
DO IT NOW PADS
Also
PHILLIPS BROOKS
CALENDARS
At
WILSON
THE
STATIONERS
THE
WINCHESTER
STAR

WINCHESTER LEAGUE OF WOMEN VOTERS

Regular Meeting

Mrs. Clarence B. Whorf will open her home for the next regular meeting of the Winchester League to be held Friday afternoon, Jan. 7 at 2 p. m.

The League is fortunate in having for its speaker that afternoon Mr. Donald G. Lothrop. Mr. Lothrop is the leader of the Community Church in Boston. He is a member of its Social Action Council and in his position is active at the State House on many social measures up for legislation. His subject will be, "Racial and Religious Tensions." All of us have been made aware of these tensions threatening here at home the freedom for which we send our men overseas. There are also many international implications as our actions here at home on this important issue is closely matched abroad. Our speaker will give us some of the background of these differences and help us acquaint ourselves with the problems involved.

Members are cordially invited to bring friends.

THE EPIPHANY MYSTERY PLAY

At 4 o'clock on Friday, Dec. 24, many very young members of Epiphany parish went to church for the first time since they were christened. The occasion was the Christmas Mystery Play of the Church School, traditionally here the center of the children's festival on Christmas Eve.

Very proper church-goers were these little tots, wide-eyed gazers at angels and kings and shepherds twisting little yearling necks with thrilled recognition to follow with their eyes the little sister just a size or two larger who was making her first processional circuit of the church, near the head of the kindergarten and primary ranks. Occasionally a little twitter of speech was barely audible, but in the main these tiny people were all eyes. At the very last they ceased to be just spectators, when gifts were distributed to the Cradle Roll; then, shepherded by a mother's hand, some made a long journey, clear up to Mr. Hadley at the chancel rail and back. An occasional bold spirit made the trip alone. Some sent older brothers or sisters to bring back the treasure. The psychologists say they won't really remember this first visit to church, but if any little trace remains, it will be a happy sense of quiet and color and light and song and tenderly encircling mortal arms.

These young people of the church played the human parts in the Christmas Story:

Mary .... June Moffette
Joseph .... William Everett
Shepherds: Charles Wansker, Jack Barnes, Wesley Swanson
Wise Men: Lester Troast, Gregory Kollegian, Thomas Knight
Archangel Herald .... Anne Albree

The two very tiny angels at the manger were Sally Aitken and Virginia d'Elseaux. Singing angels were Rosanne Borden, Nancy Booth, Betty Parkin, Louise Knight, Elizabeth Seager, Joyce Foster, Helen Walker, Joan Salman, Virginia Dyer, Carolyn Edgar, Sharon Elledge and Cynthia Hill.

Miss Ethel B. Davis, director of religious education, was ill and absent from the Mystery Play, the first time in 30 years. A message of sympathy and regret was sent to Miss Davis, and to Deaconess Helen Lane, who as director of the Lower School devised the costumes and pageantry of the primary and kindergarten children.

This year Miss Davis was to have directed the play. At her illness, a group of ready spirits took up the work: Mrs. Guy Livingstone, Mrs. John Phelps, Mrs. Ralph Swanson, Mrs. Maxwell McCreery, Mrs. Fancis Booth, Mrs. Herbert Kelley, Mrs. Harvard Mann and Miss Nancy Kelley.

PROPER OBSERVANCE

On Nov. 16, the Winchester Co-operative Bank held a small dinner at the Winchester Country Club in observance of the 50th anniversary of its founding. It was an unusual occasion, for there were present four from the Banking Department, Commissioner Perry, Deputy Commissioner Leland, and Lester Whitten and Horace Whynot, respectively, director and assistant director of the Co-operative Bank Division.

Also present as guests were Brendon Shea, treasurer of the Mt. Washington Bank, the only other bank started in 1893, and thus also having arrived at the venerable age of 50 (the bank, not Brendon!). President Ratcliff and Secretary Allen of the League, and Misses Martha Salce and Josephine Bonsignor of the bank's staff.

Vice President Vincent Farnsworth presided in splendid fashion. Hon. Lewis Parkhurst, one of the incorporators, spoke briefly in a reminiscent vein, and President Samuel S. Symmes responded felicitously. Commissioner Perry delivered an inspired and inspiring address. So high regard for Treasurer Ernest R. Eustis was expresessed that the secretary felt impelled to take the floor and tell Ernest's board something of the esteem in which he is held by his fellow co-operative bank executives, evidenced among other ways by the fact that he served longer on the League' Executive Committee than any other member, being elected year after year by his group, the North Middlesex until 1940, when declining re-election he was succeeded by the late William E. Mulliken.

The affair was notable in another respect in that dinner was served on the dot—6:30, and the meeting adjourned at 8:30!—[Co-operative Banker.

WINCHESTER YOUNGSTERS ENTHUSIASTIC GARDNERS

The report of Robert F. Guild, director of the Middlesex County Extension Service in Winchester, shows that 49 boys and girls were engaged in 4-H Club work during 1943, carrying on projects in gardening, poultry and rabbit raising.

Gardening, perhaps because of the national Victory Garden idea, was by far the most popular project of the local 4-H members, plots ranging in size from 300 square feet to 10,000 square feet and being thrifty we kept gardens that furnished valuable food for the families of the gardners and in some instances, surpluses for sale. Several club members were among the exhibitors at the Winchester Victory Garden show in the town hall. Prizes were awarded, as follows:

1st, Harold Moran, for vegetables.

1st Special, Eugene J. Rotundi, Jr., for hen and chickens.

2nd, Eugene J. Rotundi, Jr., for vegetables.

1st Special, Lewis G. Curtis, Jr., for hen and rooster.

1st, Bradford Smith, for Angora rabbit.

2nd, Bradford Smith, for garden care.

3rd, Roger Creelman, for vegetables.

The gardens of 4-H Club members in Winchester were listed by Mrs. A. F. Woodside and Mrs. W. W. Goodhue, both of this town, who were both very helpful and enthusiastic over the efforts of the local youngsters. Co-operating with the local committee, the Middlesex County Department of Agriculture furnished pamphlets to those interested in Victory Gardens and rendered assistance on garden problems whenever requested.

The Winchester Victory Garden exhibit was one of the largest in the country, was extremely well organized and carefully arranged. The interest in and spirit for Victory Gardens as well as the desire to exhibit were most praiseworthy. Judges for the exhibition were furnished by the Extension Service, obviating what otherwise could have been a difficult feature of the show.

EXHIBITION OF ETCHINGS AND CERAMICS TO HAVE PRE-VIEW

Mr. and Mrs. Watkins Art Association Speakers

A uniquely combined exhibition of privately owned etchings and historic New England ceramics will be opened to residents of Winchester and visitors from out of town for the month of January at the opening of the Winchester Art Association gallery on the evening of Jan. 4 at 8 o'clock. Pourers for the accompanying tea will be Mrs. John L. Lobingier and Mrs. Adin Bailey.

Mr. Charles Hadley Watkins fo 2 Ridgefield road, a past president of the Association, and Mrs. Lura Wood Watkins have lent the joint exhibition and will be the speakers of the evening. The exhibition of etchings will comprise a selected group of prints representing styles and periods of distinction ranging from those of the 16th century master, Albrecht Durer, down to the present, and to quote Mr. Watkins, "will be chosen with a view to presenting a cross-section of a private collection which began with a first purchase in 1928, but the bulk of which accumulated during the years between 1936 and the present time." The ever-lurking pitfalls and the thrills which constantly challenge the discriminative daring of the collector of prints are suggested in the subject upon which he has chosen to speak: "Collect, and Beware."

Budding collectors who may aspire to catholicity of taste, or those who may merely wish or even desire to hope, may anticipate a mysterious induction into the darker and more brilliant aspects of the remote habitats of art connoisseurship.

Mrs. Watkins will speak on, "Early New England Pottery." Her excavations into early New England pottery mines, her ceramic exhibitions, including representation in the current one at the Museum of Fine Arts, Boston, and her superb collection of glasses are well known to residents of Winchester and others, as are her authoritative books on the subject which include "Cambridge Glass: 1818 to 1888" and "A History of American Glass-making." In addition to these, her versatile pen has accounted for six charming one-act plays.

This showing of art objects lent to the Association by Mr. and Mrs. Watkins will mark the first of a series of four exhibitions planned by the Exhibition Committee under the chairmanship of Mr. Forrest W. Orr of 21 Winslow road, all of which will be strong in local flavor either through reflections of connoisseurship or talent. Coming as a February sequel will be an exhibition of Early American paintings owned by residents of Winchester. This will be followed in March by a collection of artistic maps selected and arranged by Mr. Ernest Dudley Chase of 2 Lakeview terrace, and by the annual exhibitions of paintings from Winchester palettes in April.

Possibly the query is in order whether another town of comparable population in America could match such an art program either in versatility or distinction.

BETTER HOMES GARDEN CLUB

The Better Homes Garden Club met in Associates Hall on Dec. 17 for an all day meeting to make Christmas decorations for Lovell General Hospital at Fort Devens. A box lunch was enjoyed the club serving hot bouillon.

The women made more than 50 swags and wreaths besides decorations for the Winchester Home for the Aged and the Public Library.

Nine members of the club left early on the morning of Dec. 18 to take these greens to Fort Devens in Ayer.

There were also women from 12 of the neighboring garden clubs working on this project, of adding the final touches to the wreaths they had made and brought. Huge red ribbon bows with long streamers were attached to each and every piece making them look very gay.

At noon members of the Red Cross Canteen served a delicious and hearty luncheon to the 50 women workers.

After lunch the green were [illegible] to the different wards, where the [illegible] who were able helped in the hanging of them.

They decorated 26 wards, 12 of the wards having small Christmas trees, 46 private rooms, the chapel, the library, lounge and the large recreation hall.

The boys were delighted with everything and said it was the next best thing to being home.

Mrs. Harold Twombly has charge of this work for Lovell General Hospital for the entire year. Which means not only Christmas, but Easter and Thanksgiving and starting early in the spring providing flowers every Friday all summer for the wards and the chapel. The Better Homes Garden Club sending flowers the third Friday of every month.

U.S. NAVY
U.S. NAVY

SHOULDER TO SHOULDER FOR VICTORY
Join the WAVES

BACON—CURTIS

Mr. and Mrs. Bradford Scott Curtis of Interlaken, N. J., announce the marriage of their daughter, Nancy, to Cpl. Charles Newcomb Bacon, Jr., son of Capt. and Mrs. Charles Newcomb Bacon of Grove street. The ceremony took place on Oct. 9 in the Presbyterian Church at Warrenton, Va., with Rev. Thomas W. MacLean, officiating. Miss Landon Hicks opened her home in Warrenton for the reception which followed the marriage, and on the succeeding Sunday Cpl. and Mrs. Bacon received relatives and intimate friends at the home of the bride's parents in Interlaken.

Mrs. Bacon is a graduate of Colby College. Cpl. Bacon graduated from Winchester High School and from Bowdoin College where he was an outstanding student, winning several scholarships for scholastic excellence. He entered the Army last February, and is now stationed at Vint Hill Farms in Warrenton, Va., where he and his bride are making their home at 430 Winchester street. Cpl. Bacon's father, a veteran of World War 1, is now on overseas duty with the Army Maintenance Division, B. A. D., No. 1.

ENGAGEMENT ANNOUNCED CHRISTMAS

On Christmas Day Mr. and Mrs. John O. Robinson of 37 Brookside avenue announced the engagement of their daughter Claudia Louise to Herbert Lamar Clipp, lieutenant U. S. A. Lt. Clipp stationed at Camp Maxey, Texas is the son of Mr. and Mrs. Melvin C. Clipp of Elkhart, Indiana.

MISS CARROLL, MR. NURNBERGER ENGAGED

Mr. and Mrs. William J. Carroll of Harvard street announce the engagement of their daughter, Evelyn, to Mr. Erwin W. Nurnberger, Jr., USA, son of Mr. and Mrs. Erwin W. Nurnberger of Houghton street, Woburn. Mr. Nurnberger is stationed with the U. S. Army Air Forces at Mitchell Field, New York.

THE KIMBALL ANTIQUE SHOP OFFERS

Many attractive and inexpensive antiques suitable for gifts. Antique silver, Sheffield jewelry, hooked rugs, furniture and many other items.

No parking problem. Our shop is only half a mile from the Winchester line on Cambridge street. Visitors welcome whether they buy or not.

KIMBALL ARMS COMPANY
221 Cambridge Road,
Woburn, Mass.

d5-tf

BUILDING PERMITS GRANTED

The Building Commissioner has issued permits to erect or alter buildings owned by the following for week ending Thursday, Dec. 16:

Remodel office of factory building at 1017 Main street.

Brown paper for book covers at the Star Office 5 and 10c a sheet.

MISS FLAHERTY, CPL. McDONALD ENGAGED

Mrs. M. R Flaherty of this town announces the engagement of her daughter, Miss M. Christine Flaherty to Cpl. John J. McDonald, USA, son of Mr. and Mrs. Thomas McDonald of Lynn. Cpl. McDonald is stationed at Phoenixville, Pa.

Old Farmer's Almanacs at the Winchester Star, 3 Church street.

FRANK REEGO
Contractor - Gardener
Rubbish and Ashes Removed
Two Days a Week,
Wednesday and Friday
Tel. Win. 1962-M

MEMORANDA
For Safe, proper cleansing & repairing of rugs.... call
MOURADIAN ORIENTAL RUG Co.
36 Church St.
Winchester 0654-W
0654-R

for
HARTFORD
Accident and Indemnity Company
INSURANCE
see
YOUR LOCAL INSURANCE AGENT
W. ALLEN
WILDE
33 Thompson Street
Winchester 1400
ALL FORMS OF INSURANCE

Kelley & Hawes Express
Owned and Operated by James M. Bruno
Winchester and Boston and Local Expressing
6 WATERFIELD ROAD
NOTE NEW PHONE — WIN. 0101
ap23-tf

USE GAS
WISELY...
TO HELP HIM

His weapons are the world's finest . . . and GAS helped to make them!

Aided by gas — America's war industries are pouring out the world's finest arms, munitions and equipment for America's fighters and their allies. When you conserve gas, you also save coal and oil, transportation and man-power . . . all vital for Victory.

Cooperate in the National Voluntary Conservation Program

THE WAR PRODUCTION BOARD asks that you observe these rules:

• DON'T USE YOUR GAS RANGE OVEN FOR KITCHEN HEATING • Use low blue flame for surface cooking • Use little water • Lower flame when liquids start boiling • Place utensil on burner before lighting gas • Turn gas off before removing utensil • Don't put hot foods in your gas refrigerator — don't overcrowd shelves — close door promptly • Use gas-heated water sparingly — repair leaky faucets • If you heat with gas, keep thermostat at not over 65 degrees

ARLINGTON GAS LIGHT CO.
522 Main St., Winchester Tel. Win. 0142
OFFICIAL SALES AGENCY FOR UNITED STATES WAR BONDS

CLINTON W. BENNETT ADDRESSES MAINE COST ACCOUNTANTS

Clinton W. Bennett of 10 Everell road, recently addressed the State of Maine Chapter of the National Association of Cost Accountants on the subject, "Cost Accounting in the Textile Industry." Mr. Bennett, a partner of Cooley and Marvin, Certified Public Accountants of Boston, is a national authority in the cost accounting field, having written numerous articles and being widely known for his speaking ability.

Mr. Bennett is a national director and a past president of Boston Chapter of the National Association of Cost Accountants, an organization of more than 13,000 members, devoted to the study of industrial accounting and related phases of business management. He is also a member of the executive committee of Mass. Society of Certified Public Accountants and of the American Institute of Accountants.

Mr. and Mrs. Beunett are well known for their activity in Winchester community affairs.

MOTORIST FINED

Robert W. Keleher of Chadwick road, North Billerica, was fined $25 each on two counts by Associated Justice Curtis W. Nash in the District Court at Woburn Tuesday morning upon complaint of Patrolman James F. Noonan of the Police Department.

Officer Noonan alleged that on Dec. 7 he attempted to stop Keleher on Cambridge street near High street when he believed he was operating his automobile at a rate of speed in access of what was reasonable and proper. Keleher refused to stop until Officer Noonan had chased him in the Police cruiser over the line into Arlington. Then it is alleged he refused to permit Officer Noonan to take his license for means of identification.

Justice Nash found Keleher guilty on both counts and fined him $25 on each. Keleher had no money for his fines and was remanded to East Cambridge jail in lieu of payment.

Old Farmer's Almanacs at the Winchester Star, 3 Church street.

PICTURES
FRAMED
at
WINSLOW PRESS
On Common Street

HEAR YE, HEAR YE!
HERE'S A MESSAGE TO PEOPLE WHO WANT ELECTRIC APPLIANCES

...and lots of people do—everywhere... but we must wait till the war is won.
Boston Edison Company says
... save up *now* for the day when you can buy the electric labor-saving devices you want, by buying MORE WAR BONDS NOW!

Boston Edison Company

SONS OF ITALY LODGE NEWS

We received Christmas cards from Larry Penta, Albert Derro and a letter from Jumbo Marrone. In his letter Jumbo writes: "I have been working hard the past few weeks. It snowed down here in Georgia, which made me a little homesick. I went to see Pvt. and Mrs. Albert Derro. Had Christmas dinner with them and we talked about home and our grand times we've had in Winchester. Boy, that town sure looks good to us."

Frank Corbi who was in the South Pacific war zone for over 18 months is home on a short furlough. He is in the best of health in spite of the many hardships he went through on various battlefronts in the South Pacific.

As the letters from you boys in the service are coming in slow I will have to fill in with some personal observations and incidents.

A few days ago I went by Marchesis' store on Swanton street and one of their store windows is full of souvenirs from the South Pacific war zone. They were sent home by Sgt. Paul Marchesi. They were mostly Japanese souvenirs such as money, bayonets, flags, buttons and many others. As I was gazing at them I was trying to imagine the circumstances under which they were obtained. I saw Chinky coming up to one of those rats and, thinking of Pearl Harbor and what they almost did to his brother Fiume, giving it to him with both barrels. As I gazed at each object a different picture passed through my mind. I know many others who looked in that window felt the same.

The Sons of Italy magazine has a few pages in every issue filled with pictures of members who are in the service. The December issue carried the pictures of two members of the Winchester Ladies' Lodge, Grace Marchesi and Y-Ic Mary Tucci. After looking at their pictures I wondered what have the glamour girls of Hollywood got that they haven't got. You're welcome girls, now how about a letter?

Many boys were home over the holidays. Some of them are: Lt. John A. Volpe from Camp Peary, Va., Squeaks Falzano from the Kendall Hospital in Louisiana, Barney Vespucci from Florida, Jerry Ficociello from Camp Mackall, N. C., Nick Molea from New River, N. C., Joe Melle who is in the Air Corps, was home from the mid-West, as was Sgt. "Mulligan" Fiore of the Air Corps.

Whaddya say fellas and girls, how's about giving out with news about yourselves. I know I keep harping on the subject. The Winchester Star has been generous in giving us all this space in the interest of our servicemen. If you are backward about writing about yourself write about someone else you know. Which brings to mind the old one I heard.

A veteran of World War I was telling his young son about his part in winning the last war. After he got through his son asked him, "Daddy, what did they send the other soldiers over for?"

Hm, not so good, huh? Well, anyway, send those letters along, because, regardless of what you may think, every letter is interesting to us at home.

The Winchester Lodge wishes each and every one of you a Happy New Year.

K. OF C. TO STAGE NEW YEAR'S PARTY

Winchester Council, 210, Knights of Columbus, is holding a New Year's Eve party and ladies' night this evening at the Council Chambers in the White Block on Mt. Vernon street. A large attendance is looked for and the committee in charge has arranged an interesting program.

ELITE BARBER SHOP
JERRY SEMINATORE HARRY HARVEY
Hair-Cutting and Barber Service for
MEN — WOMEN — CHILDREN
Regular visits to our shop will help you have well groomed hair, cut to compliment your individuality.
Two Expert Barbers — Modern Equipment
Sanitary Conditions
Serving Winchester Nearly 20 Years
370 Main St. (Next McCormack's Pharmacy) Tel. Win. 0517

Fine Oriental Rugs
Sales and Show Room at 14 Lochwan Street
COMPLETE SERVICE FOR YOUR FINEST RUGS
REPAIRING — WASHING A SPECIALTY!
KOKO BOODAKIAN
Tel. Winchester 2213 o15-tf

TWO DOUBLES COVERED

Hot and Cold Pitching at Palmer Beach

Seldom in the annals of the Palmer Beach Horseshoe Association has it been possible to chronicle much of any success accruing to the Secretary in his competitive efforts with the other members. Generally speaking, he can be designated only as a member of one of the losing teams, which makes his showing of the past weekend all the more remarkable. Only those who actually saw him do it will credit the fact that he covered a double-header.

To be sure he was not the only one to do it at the Association's most recent session. "Wild Willie" McLaughlin, the pride of Stowe and Champion of all Nabnassett, also put two shoes on top of two that were around the stake. But in "Willie's" case this is nothing to be wondered at. He has done the same often before, even twice in succession, so another time, more or less, in his case is nothing to stay onside about, as the English put it.

In the Secretary's case, however, covering a double is a feat to marvel at, and everyone at the courts, gallery included, marveled, with the exception of President Royal P. Teele, whose shoes it was the Scrivener covered. Mr. Teele was too provoked to marvel, for it was the second time during that one session that he had a double-header covered, Mr. McLaughlin having previously wiped out six points which Royal was gleefully adding to his side's grand total.

Sportsman that he is, Mr. Teele congratulated the Secretary, much more warmly than he did McLaughlin, who because of an argument over a ringer at the Association's previous meeting is somewhat out of Presidential favor at the moment; but even his felicitations as affecting the Scrivener, who is and has been one of his staunchest supporters, failed to strike on a hearty note. The accompanying handclasp was for Teele a mere gesture and the smile, a bit on the wry side. Double ringers when the ground is frozen are much too hard to come by, to be lost with the best of grace.

In addition to covering a double-header the Secretary was as much the session's champion as anyone, another almost unbelievable fact. He lost two out of three with the President, of course; but he won two out of three with "Wild Willie", after dropping the first game 25-7; and he was again a winner with Arthur E. Butters, who is sometimes called the State of Maine Champ. It was during this latter two-out-of-three match that the Secretary covered Mr. Teele's double-header, and his feat disturbed both Royal and McLaughlin to such an extent that they never really recovered.

As a matter of fact Mr. McLaughlin was so upset that he disputed the winning of the deciding game, and it must be admitted that due to some exceptionally sparkling repartee the score was for a time lost track of. It is, however, more than likely that this mental lapse worked out greatly to the advantage of McLaughlin and Teele, both of whom were in the pitching doldrums, while Mr. Butters was going great guns.

The final single game match of the session was won by Mr. Teele and the Secretary from Mr. Butters and Mr. McLaughlin, this odd game giving the Secretary whatever claim he had to titular honors. The score, 25-17, while not exceptional was sufficient to send Mr. Teele home very happy indeed. The Secretary was too stunned by his great good fortune to register emotion of any kind.

Only the quartet whose names have been mentioned above answered the President's call to action last weekend. Mr. Pridham was in Maine visiting Roland, Jr., now in the Army Aviation Corps, and Mr. Wittet may, or may not have received a new consignment of blueberry bushes which needed attention. At least nothing was heard from, or of him.

Herbert "Garrulous" Gardner and Henry "Tiffany" Knowlton went fishing through the ice somewhere or other with "Lou" and "Ward" Goddu and "Chuck" Huckins, all devotees of red flags and chilblains.

Mr. Teele had little to say about the Knowlton defection, "Tiffany's" attendance having been rather unpredictable of late. Concerning Mr. Gardner the President had more to say. "Garrulous" has been very regular in reporting and his play has as a consequence greatly improved. He has won championship honors at three of his last four appearances at the courts.

"Fishing" said Mr. Teele, "can be all right; in its place, that is. Provided of course, you ever actually catch anything. But this roosting on the ice and watching a hole, while slowly freezing to death, and in the end coming home with a couple of "kivvies," if that, can be no substitute for horseshoes, not for a man of "Garrulous's" stamp. I'm surprised, and in a way disappointed. I had expected better things of him!"

Perhaps mention should be made of the gallery which cheered on the warriors last week-end. How "Joe" Flaherty would have loved it. Besides Harry Pilkington, more or less a regular observer, there were Brad Bentley, the Fitts brothers, Dave and Bud, and one or two others, not known to this reviewer, but evidently friends of McLaughlin, since they rooted strongly, if vainly, for him.

NOTARY PUBLIC
T. PRICE WILSON
STAR OFFICE

Tussy
WIND AND WEATHER LOTION

Filene's IN WINCHESTER
½ Price Sale
The Original
TUSSY
wind and weather
Lotion
reg. 8 oz. $1 size
50c
Plus 10% Tax
Helps keep skin soft and smooth in spite of dry, penetrating winds . . . harsh, wintry weather. Buy a supply for the whole family. Have it at home and in the office.
Filene's Winchester
Please send me bottles . . . . . . Tussy lotion.
Name . . . .
Street . . . .
City . . . . State . . . .
Charge ( ) Check ( ) C. O. D. ( )*
*C. O. D. orders filled over $1.01

HOME FOR CHRISTMAS FROM SOUTH PACIFIC

Lt. (jg) Iver Olson, USNR, son of Mr. and Mrs. S. V. Olson of Prince avenue, was home for Christmas after seeing several months of active service against the Japanese in the South Pacific.

Former Winchester High School football player and Dartmouth graduate, Lt. Olson commanded a landing craft in the Navy's Amphibious Forces, seeing service in the fighting around New Guinea and Sidney, Australia as well as at Lea. His craft had many close shaves and once was actually lifted from the water by the force of an explosion of a Jap shell which fortunately was a "near miss."

Lt. Olson brought home with him many interesting souvenirs of the fighting in the South Pacific. After spending Christmas with his parents, in Winchester, he left Sunday for Norfolk, Va., where he was to receive assignment orders.

JACKSON AT GREAT LAKES

Big Bob Jackson, son of Mr. and Mrs. George Jackson of Cross street, and star left end on last year's State championship football team at Winchester High School, is now located at the United States Naval Training Station, Great Lakes, Ill., where he is attached to Co. 1981 of the 14th Regiment.

"Jack" writes that Great Lakes is a wonderful place and that the food is both good and plentiful. He is kept pretty busy but likes his work and his associates whom he characterizes as a most co-operative bunch of boys. Too bad "Jack" didn't get out to Great Lakes in time for football. The coaches would have welcomed his 225 pounds, speed and football sense.

BAIRSTOW ON BRITISH BROADCAST

Lt. Laurence Bairstow, USAAF, former Winchester High track star and varsity hurdler at Brown, was one of those who spoke on the Kennedy Broadcast from London, England, on Christmas Day.

"Larry," a Fortress pilot and holder of the air medal, expressed optimism concerning the outcome of the war, saying, "We are taking them. That's what I would like to tell them at home for Christmas." He is the son of Mrs. Kate Bairstow of Washington street.

The program was put on by "Gil" Holland, Boston Traveler writer, now covering the Army camps in England.

WINCHESTER BOYS IN ENGLAND

Two Winchester boys, neighbors and schoolmates here, are now on Army duty in England according to information recently received by their parents, Mr. and Mrs. Lester Leathers and Mr. and Mrs. Walter Keyes, all of Lloyd street.

Mr. and Mrs. Leathers received a Christmas cablegram from their son, Pfc. Harry Leathers, announcing his arrival in England, where he is serving with the ground crew of the Army Air Forces.

Mr. and Mrs. Keyes' son, Sam, former Winchester High School football player, is a second lieutenant in the Army Transportation Corps overseas.

RESCUED DOG AT FALMOUTH

While Mr. and Mrs. Roger C. Hadley of Forest street were guests in Falmouth last week, Mr. Hadley received much praise for his rescue of a dog which broke through the ice in Siders Pond there. He and his wife were the guests of Mr. and Mrs. J. W. Blakley of Welch, West Virginia, who were occupying the Bigelow house during a visit to their daughter and son-in-law, Lt. and Mrs. W. B. Belchee.

According to report Mr. Hadley, becoming aware of the dog's plight, ran to the pond nearby and broke his way through the ice, swimming to the dog and bringing it ashore after it had tried vainly to climb out on the thin ice. The dog, a cocker spaniel, belonging to 5-year old Margot Jenkins.

Air mail stationery in pads and single sheets; also boxed paper. Winchester Star, 3 Church street.

WEEK-END FIRES

The Fire Department was called out several times on Christmas Day to put out grass fires about town. Sunday afternoon the men were called to put out a fire in an automobile on Hillcrest parkway.

Monday morning at 9:05 the Department was called to the Winchester-Medford line on Main street to put out a fire caused by defective wires in an automobile, owned by the Multiple Breaker Co. of New Jersey and driven by Gerry Howard, former Winchester boy. Thirty-five minutes later the men were called to the home of Mr. Oscar R. Kroell, 5 Wolcott road where there was a strong smell of smoke. The fire men found the trouble to be an over-heated motor in the blower of the house heating system.

KEEP ON
Backing the Attack
WITH
WAR BONDS

SKIING AT NORTH CONWAY

A group of Winchester boys enjoyed several days skiing this week on the slopes around North Conway, making their headquarters at Sunnyside Lodge in that town.

Ken Harvey, captain of this year's Winchester High School football team, Earle Spencer, Phinehas Newton and Larry Smith went up to North Conway Monday, being joined there Wednesday by Jim Kimball, Charlie Lovejoy, Bill Wilde and Addison Augusta. The entire group is expected back in town Sunday.

CHRISTMAS PLAY

On Christmas afternoon the grandchildren of Mr. and Mrs. Francis E. Smith gave a play before their assembled relatives. Patricia Willing and Constance Smith wrote the play "The Fairies Christmas Party" also designed the costumes and scenery. David Smith was master of ceremonies.

The actors included Christopher Smith and Bobby Willing as bunnies, and Marcia Smith, Constance Smith and Patricia Smith as fairies. A collection was taken at the end for the British Relief Fund.

+ THIS +
IS OUR PROBLEM
The Armed Forces ask the Red Cross for the amount of blood plasma actually needed
Winchester's share is 320 pints a month.
During November we gave 85 pints.
In December we gave 45 pints.
There are 7555 people in Winchester between the ages of 21 and 60 years.
+
In order to give our share
We Must Have a Minimum of 1300 Blood Donors
giving blood three times a year
This is but one in five of our 1300 eligible number. Our records show that we have only 264 donors in Winchester. So you see we have a major problem.
+
We must not fail in our blood donation.
Will you give a pint of blood and save a life?
+
Tel. Win. 2327 or 2300 from 10 to 4 o'clock and complete arrangements will be made.
+
Transportation furnished if needed.
See your friends and make a group party.
+
This advertisement sponsored by the Rotary Club of Winchester

The Winchester Star

(Established 1880)
STAR BUILDING
WINCHESTER, MASS.
Theodore P. Wilson,
Editor and Publisher
Published Every Friday

SINGLE COPIES, SEVEN CENTS
Left at Your Residence for One Year
The Wincnester Star, $2.50 in Advance

News Items, Lodge Meetings, Society Events, Personals, etc., sent to this Office will be welcomed by the Editor

Entered at the postoffice at Winchester, Massachusetts, as second-class matter.

TELEPHONE WINCHESTER 0029

Only Newspaper Printed in Winchester

The Star extends to its readers and advertisers its very best wishes for a HAPPIER NEW YEAR in 1944.

ILL ADVISED PROJECT

To the Editor of the Star:

In the Dec. 24 issue of the Star you have an editorial relative to a new road extending south from Common street to Bacon street on the west side of the railroad and through the several properties in Rangely.

I do not know who is sponsoring this project but who ever it may be it is an ill advised one and of no economic value to the town. If it is to accommodate traffic originating in Woburn and points north so that they will not have to cross the railroad at the center, such traffic now has two routes which carries it around the center directly into Bacon street to the boulevard or Symmes Corner. The first is via Lake street, Palmer and Fletcher and second out of Woburn via Pond, Woodside road, Wildwood and Fletcher streets. Then there is no excuse for traffic other than trucking to come to the center, and if trucking is not to be allowed on this proposed street, light traffic is taken care of.

The object should be to divert traffic away from the center rather than to make more congestion.

The building of this road would practically destroy the several properties in Rangely, south of the high ledge, which in turn would be an expensive piece of construction, and land damages would also be considerable.

If as you say the proposed project is to provide work, I would say it was ill advised since there are roads that could be constructed which would help the development of the town.

As for instance, the extension of Wildwood street through to Ridge street which would open up much area as desirable building sites.

Also extend High street to the Lexington line, if it's roads that must provide post war work. However it is hoped that these will not develop that Boondogling spirit that we had under WPA projects.

The old slogan of "Fill your shovel or fill your coat" should be put in force again, just putting in time should be taboo.

It is hoped that the property owners in Rangely will stop this proposed project and who ever thought of the scheme should have their heads examined. The road through the playground will accommodate the townspeople, let the others use the present good roads that dodge the railroad.

E. D. Fletcher

THE LOCK-OUT?

Every Union contract with management carries a clause that there shall be no "lock-outs" by management during the life of the contract. Unions insist on this clause. Well, there has not been one lock-out by management during the war, not one single case in the entire nation, whether a contract with Organized Labor or with the 90 per cent of management that has no contract with Organized Labor. Management has never had one single lock-out during any war.

Well, Labor, in most of their contracts and absolutely in their pledge to the government, guaranteed "No Strikes" during the war. The result: Thousands of strikes by Labor all over the country in spite of contracts and inspite of their guaranties to government. What can we think?

We hear every 15 minutes of the splendid part Labor has had in the war effort. Labor and thousands of its members have worked well; but it must never be forgotten that technically trained and skilled management taught them how, furnished and invented the tools, the knowledge the brains, and the savings to pay Labor, for, after all, we all work for wages. This all being an indisputable fact, what under the sun is the cry by Organized Labor Leaders that Labor, meaning Organized Labor, about 8,000,000 of the 50,000,000 working in America, shall have so much of the credit for winning the war?

Strikes, Lock-outs? Which has cost the nation and the armed services the most? No one who deserves credit ever has to ask for it. No one is fooled. Such claims are silly.

There are only 50,000,000 citizens laboring in America and only from 8,000,000 to 10,000,000 rely on Labor Leaders to get theirs. There are 150,000,000 people in America, Organized Labor, a small minority, having its rights; but the importance given to it by politicians is all out of proportion either to its part in our economy or its importance as a political factor.

Socrates

LABOR

According to the press, Philip Murray, president of the C. I. O., a Labor Union, has tried to discourage strikes and help war production; but his members "ganged up on him" with strikes!

Well, according to this same press report, the President of the Union (C. I. O.) is not responsible for strikes, as he cannot control the membership!

What a situation! What good is Organized Labor?

No strikes guaranteed to government!

No strikes during war!

What good Murray?

The A. F. of L., another union in the country, has about the same record.

This would all seem to prove that Organized Labor is not responsible for any of its actions, so why pay much attention to them, politically or otherwise, until they have the same "curbs", that are placed on management?

Socrates

THE FOURTH TERM?

Since 1932 we have lived in a succession of emergencies. Then appeared the eras of durations, the war on depressions, enlisted for the duration, etc. Now there is the war duration, next the post-war duration, and so on and on, one duration following another, indefinitely.

In 1932 we embarked on the Promised Road, of abundant life, until today, 1943, the New Deal High Command, the nobles of centralized bureaucracy, (like the barons) who created kings in order to protect their soft positions) is building up abundant lifers for the same purposes.

The Plan that it was said we needed in 1932, which was never explained to us, is now perfectly clear. The plan was to spend the entire resources of the nation; then everyone would look to the state for his bare necessities of life.

It never pays to be in the middle. We either go on to some form of totalitarianism or we return to the prosperity of our first 150 years.

We must win this war and we will; but we must win the peace or all will be lost.

Socrates

POLITICS

Well, if the Management brains of the United States businesses and corporations had guessed as incorrectly about the future of the economic trends and investment possibilities in America as the New Deal and Army Generals did about Russian strength, German preparedness, and Japanese diplomacy, America would never have become the greatest and richest nation in the history of the world, with the highest standard of living of any nation in the history of the world.

However, the Army and Navy are now making it up, in spite of lack of information and in spite of the New Deal planning.

If post-war is to provide real job opportunities for returning service men, it will be because Management, and not any post-war professor, did the planning. The only thing I have seen is continued spending by New Deal taxes and the government-mortgaging of our children.

Organized Labor and Management of Business better soon get together and demand that a rather large percentage of any business profits be set aside and earmarked for post-war expansion of private business; or, there just will not be opportunities for returning service men; or, dues for Organized Labor!

Socrates

FOOD?

In Nantucket the last "marsh hen" has passed away, no more marsh hens! In one way or another they gave up a few years ago.

Next, the turkey, still struggling to exist. A wag said the wild turkey was never wild until, well, was it the OPA. (Overseas Pilgrims' Arrival) that made them wild? Now, the turkey: Wild Indians, OPA, or lend-lease? No matter why, New Deal "planning", or how, the OPA has "clipped the wings" of the Pilgrim's national bird.

Will the OPA (Other People's Affairs) never learn that if there's no profit here, even a turkey goes there. There are plenty of turkeys in America. Ceilings have their place, but never for luxuries.

This OPA, after the war, will have to stand trial like all the others who plan too much centralized control and regimentation, no turkeys in Germany nor in the rest of Europe either.

Take milk cattle in Vemont: they are being slaughtered, daily auctions, with milk scarce. Without OPA food cattle cannot be fed. Well, if OPA does not have a "Tri-Country Conference" and agree to let Supply and Demand, "Free Enterprise", win one inning, this "ball game," in fact, the "whole league," will become a "bush league!" Think of it: no milk in New England!

This shortage of food in America is the worst thing (if not planned) that ever happened in our nation's history.

Socrates

MISS TURNER, MR. SCHOLL ENGAGED

Mr. and Mrs. John F. Turner of Garfield avenue, Woburn, announce the engagement of their daughter, Miss Nora Turner, to Robert Scholl, son of Mr. and Mrs. Fred H. Scholl of Vine street.

Miss Turner is a graduate of St. Charles High School in Woburn and is employed at the James H. Winn Sons Watch-Hand factory. Mr. Scholl a graduate of Winchester High School, is in the employ of the General Electric Company in Lynn.

SAVILLE AND KIMBALL
Funeral Service
ARLINGTON 1634
WINCHESTER 0200
SK

A distinctive service always attended by a capable staff to serve your best interests.

Established 1920
39 CHURCH ST. WINCHESTER
418 MASS. AVE ARLINGTON

FORMER WINCHESTER TEACHER REPORTS ON RED CROSS WORK IN IRAN

Cairo. (By Special Correspondent)

Ardith Todd, American Red Cross Hospital worker is now stationed somewhere in Iran.

Before joining the Red Cross, Miss Todd was assistant supervisor of art in the Winchester School Department in Winchester, Mass.

Now she works from 7 a. m. to 8 p. m. taking care of the recreation hall, working at the Post Office and Post Exchange, visiting the wards, running errands for the boys, playing games with them, writing letters and sending cables for the boys. That's during the week. On Sundays she plays the organ for the services held in the recreation hall. In this connection, it is not generally known that the recreation activities overseas are a function of the Red Cross, not U. S. O.

In describing the recreation hall she said, "A discarded table holds the sewing machine, our most popular piece of equipment; the men just flock to it. Our desk, a packing case model with a couple of boards tossed in for support, is not pretty, but it has the distinction of having once been the only piece of furniture the commanding officer owned!

"Several old fashioned school room benches do for religious services and other 'sittings' and our utilities shop patched up an aged ping pong table in return for mended pants, sewn stripes, and borrowed paint brushes.

"An Indian bed picked up on the premises will be our divan. With a few wooden strips for a back rest and two discarded mattresses it will be a masterpiece!

"The patients have scraped the doors and window frames and are helping us paint them. They sanded our makeshift altar beautifully. One of the men, once a draper, hung our wall hanging in graceful pleats behind the altar in the chapel end of the room. Of course, on week days this section undergoes a change of trimming and becomes a reading room with whatever books and magazines we can provide.

"When the window drapery material finally arrives from Tehran, we shall have quite a sewing party. And the hall will look more like home with the curtains up. We're going to balance the long plain walls opposite the windows with three large bulletin boards, one for the patients' art, one for colored maps which the patients will also make and one for jokes and notes to friends."

Working in the intense heat of Persia is not easy. It takes endless patience, ingenuity and hard work to create an atmosphere of cheerfulness and home out where Miss Todd is working. But it's being done!

MY NEIGHBOR'S RADIO

Am I going to take a vacation?" No.
Not in the way you mean others do
But in another way that I'm grateful
for.
I am able to go from shore to shore
Hear beautiful music and current
events,
Some wonderful talks and a bit
nonsense.
Which make a mixture we humans
adore.
And are always willing to listen to
more.
Then again to us come from far away
Our dear old hymns that bring a ray
Of sunshine to weary souls; and again
The word of God, full of help to men
In my chair by the window, rocking
still.
On a vacation I can always take a
will,
I am rested and cheered for many a
day
By my neighbor's radio, over the way
There's one on each side of the [illegible]
where I live
And they obey the request to "freely
give."
So you see that I am doubly blessed
Do I take a vacation? Have you
guessed.

Mrs. M. E. Alden,
361 Main street

CONTAGIOUS DISEASES

The following list of Contagious Diseases was reported to the Board of Health for week ending Thursday, Dec. 30:

Chicken Pox	16
Dog Bite	2
Septic Sore Throat	1
Scarlet Fever	1

William MacDonald,
Agent

Air mail stationery in pads and single sheets; also boxed paper. Winchester Star, 3 Church street.

COMPLETE COMMERCIAL BANKING SERVICE

REGISTER CHECKS
TRAVELERS CHECKS
STORAGE FOR SILVER
PERSONAL LOANS
MORTGAGE LOANS
SAFE DEPOSIT BOXES

WINCHESTER NATIONAL BANK

7-9 CHURCH STREET
TEL. WIN. 1320 - 1321

MEMBER FEDERAL RESERVE SYSTEM, FEDERAL DEPOSIT INSURANCE CORPORATION

GEORGE D. BOARDMAN

George D. Boardman, who died Wednesday, Dec. 22 at the home of his daughter, Mrs. James T. Mobbs, 57 Lake street, was the oldest former member of the Natick Fire Department and believed to be the last survivor of the firemen who fought the great Boston fire. He had lived in Winchester with his daughter for the past eight years.

Born in Appleton, Me., March 23, 1855, Mr. Boardman went to Natick as a boy of six years. He attended the Natick schools and while in high school started as a torch boy for the old Victor hand engine of the Natick Fire Department. Later he was in charge of the town's first fire alarm system and was a member of a horse-drawn hose crew. He retained his membership in the Natick Department while in the employ of the Howe and Company express service for 32 years. Later for 16 years prior to his retirement in 1936 he was employed as a watchman by the Dennison Manufacturing Company.

Mr. Boardman was the oldest member of the Natick Firemen's Relief Association, having continued his membership until the time of his death. His wife, the former Emily Atwood, died in 1938, leaving Mrs. Mobbs as his only survivor.

Funeral services were held on last Sunday afternoon at the Mitchell Funeral Home on Pond street in Natick with Rev. Everett R. Barrows of the Fisk Memorial Methodist Church in that town, officiating.

Bearers were six members of the Natick Fire Department, Chief Lyman G. Brown, Deputy Chief James Morris, Frederick Woods, Clarence Augustine, Frank Wagglesworth and William Glebus. Burial was in Dell Park Cemetery.

CPL. THORNE INITIATED

Cpl. Albert E. Thorne, Jr., of Sheridan circle, was initiated into Woburn Post 513, Veterans of Foreign Wars, last evening at a special meeting of the post at its rooms in the Fisher Building, Woburn.

Now stationed at the Kennedy General Hospital, Memphis, Tenn., Cpl. Thorne has been at home on a short furlough over the Christmas holidays, returning to the hospital Jan. 3. He was one of the first to be inducted from this district, having been sent to Camp Edwards in the pre-Pearl Harbor days. Assigned to the 182nd Infantry, he went overseas and served 22 months in Australia, New Hebrides and the Solomons, being finally invalided home after contracting malaria.

VETS INITIATE FOUR

Four veterans who have seen service against the Japs in the Southwest Pacific were initiated into Aberjona Post, 3719, Veterans of Foreign Wars last night at ceremonies conducted by Comdr. Paul Bourinot at the General Committee room in the town hall.

Those inducted included Harold Fitzgerald, brother of former Commander Edward D. Fitzgerald; William Felzano, John Russo and Ralph DelGrosso. Refreshments were served after the obligation which was delivered by Comdr. Bourinot.

KEEP ON Backing the Attack WITH WAR BONDS

SUBSCRIBE TO THE STAR

It Costs A Fraction Over

4 CENTS A WEEK

BONDS OVER AMERICA ★ ★ ★

Lincoln's Birthplace

Behind a split rail fence near Hodgenville, Kentucky, is the Lincoln Memorial of granite and marble, erected on the farm site where Abraham Lincoln was born. The one room log house is enclosed within the memorial.

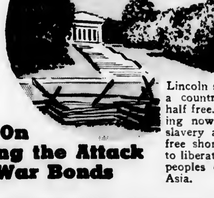

Lincoln saw the evils of a country "half slave-half free." We are fighting now to keep Nazi slavery away from our free shores as much as to liberate the conquered peoples of Europe and Asia.

Keep On Backing the Attack With War Bonds

Our Boys Are Fighting For Apple Pie!

In the midst of jungle skirmishes a war correspondent made a survey to see what our fellows were fighting for. He found that most of the fellows wanted most to get home for a piece of Ma's apple pie or to have a chocolate malted milk at the corner drug store with the gang.

Sure they're heroes—but they're mighty human ones. They are homesick and they admit it. Let's make a vow and stick to it . . . Let's buy more Bonds to bring our boys back. May we sell you one today?

BUY WAR BONDS AT
C

Winchester Co-operative Bank

19 Church Street, Winchester

FIFTY YEARS OF SERVICE IN THIS COMMUNITY

HELP WANTED

WANTED Woman to clean 1 or 2 days a week, will pay $5 per day plus carfare. Tel. Win. 1497-M anytime Sunday.

WANTED—General maid or housekeeper for small family, to live-in, own room and bath, excellent wages; references required. Tel. Win. 0456. *

WANTED—Mother's helper or laundress. Tel. Win. 1522-M.

WOMAN WANTED to care for three school age boys a couple of days a week. No housework. Due to transportation someone on West Side preferred. Tel. Win. 0690. *

WANTED

ANTIQUES WANTED to furnish private home, furniture, bric-a-brac, silver, etc. Write Estelle Stanley, 148 Seaver street, Roxbury. n12-8t

ANTIQUES WANTED—I will pay high cash prices for antique furniture, glass, rugs, china, electric washers and sewing machines. Call Mr. Reehenacker, Reading 1865-W. d31-ja7-21-28*

FOR SALE OR TO LET

WINCHESTER—Wildwood Street, 2½ story dwelling and garage, oil heat. Foxcroft Road, 9 room single, 3 baths, garage.
Also Foreclosed Properties For Sale
Thomas I. Freeburn, Agent
And Property Management
TEL. CAPITOL 8947 or WIN. 1419
s23-tf

FOR SALE

FOR SALE—Call the "Egg Ladies" for fresh eggs delivered Tuesdays and Fridays year round, prices under OPA ceiling, retail-wholesale. Tel. Andersens, Wilmington 2210. d31-2t*

FOR SALE—First quality hardwood, cord length. Address G. B. Heath, 120 Academy street, Fitchburg. d17-3t

FOR SALE — Toastmaster, $6; electric clock, $4. Tel. Win. 0664. *

FOR SALE Stove and dining room table and chairs. Tel. 0094. *

TO LET

FOR RENT—Rooms for housekeeping, 1, 2, or up to 6, adults, unless large family took 9 room house and sublet. Oil heat, fireplace, central location. Tel. Win. 0963-J. *

HEATED APARTMENT FOR RENT—Excellent location, three rooms, alcove and bath, hot water included, garage, adults only. 109 Prescott street, Reading. Tel. Reading 1384-R. *

MISCELLANEOUS

Fireplace Wood
Order While Available
ALSO KINDLING WOOD
TEL. MALDEN 1953
jy16-tf

DR. RUTH A. BOULE
Chiropodist — Podiatrist
50 VINE STREET WINCHESTER
(opposite Winchester Theatre)
Hours by Appointment Only
TEL. WIN. 1989
my7-tf

Tel. Win. 2038 Locatelli Building
Marie E. Folger
Distinctive Dressmaking and remodeling. Hours: Tuesday and Fridays only 9 to 12 and 1 to 4:30 P. M. By appointment only.
540 MAIN ST. WINCHESTER
ap16-tf

FIREPLACE WOOD
Available immediately. Ceiling Prices. Also Kindling.
TEL. LEXINGTON 1805
d17-6t

Winchester Junk
Newspapers, magazines, rags, tires, tubes, batteries, brass, copper, lead, and iron.
LEXINGTON 0400
BEN BERMAN
d10-tf

CIVILIAN AID TO OUR ALLY RUSSIA

Women of the Epiphany Church Service League, at their first meeting of 1944, Jan. 4, will hear about an area of great human need which is opening more and more for the help that civilians and civilian groups can give. Immediately after the luncheon, Mrs. Pitirim Sorokin will speak to them of Russian need as she knows it from men and women who have seen with their own eyes what devastation war has brought to millions of Russians.

The Epiphany League will have on hand cut garments which some members of the Tuesday sewing group will make for Russian War Relief.

Fortunately the chairman of the sewing activity, Mrs. Bernard Swiedler, is able to report that the Tuesday sewing for our own church missions, schools and hospitals, is well advanced even though in this parish year of 1943-44 Epiphany undertook to do twice as much of this work as before. Red Cross sewing will be done each Tuesday also from 10 to 4. New workers will be welcome, for their fellowship as well as for their stitches. They may choose whether they will sew for missions, the Red Cross or Russia.

"WILL 1944 BE A YEAR OF DESTINY?"

Mr. Chapman will give an answer to the question at the Unitarian Church in his first sermon of the New Year at the 11 a. m. service. He will also indicate the implications in answers to such questions as: "Will 1944 see the end of the war? Will Japan be defeated? Will the war drag on? No one can give the answers to these questions but everyone should he thinking about them and be prepared to meet what 1944 will bring.

"Will 1944 he a year of Destiny?" What is your answer? Attend the Unitarian Church on Sunday morning and hear Mr. Chapman's answer.

SUNDAY EVENING SONG SERVICE

The speaker next Sunday evening at the Sunday evening Song Service at the First Baptist Church will be Rev. Herbert Jackson, who has just returned from a Japanese Internment Camp on the S. S. Gripsholm as an exchange prisoner.

Mr. Jackson has a real story to tell about prison conditions and it will be worth your while to make a special effort to be present. A large attendance is earnestly hoped for.

Twenty minutes of a real old fashioned Song Service led by Dr. Pride and letters from servicemen now in active service will be read. Make it a point to be there.

BRITISH WAR RELIEF

Wednesday, Jan. 5, Mrs. Fred Cameron and the steering committee of local British War Relief ask all members of the unit to be present if possible. An important question will be considered during the luncheon pause at 12.30.

Praise of Boston hospitality to men in service has recently come to a member of the Winchester unit, Mrs. John Haines, Jr., from a brother in the Faroes. (Find them on your map of the North!) He wrote: "I met some sailors who had been all over the place and had just come from Boston and they said what a smashing time they had over there. They remarked on the freedom of the place and that was more or less out of the war so far as air raids and alerts are concerned."

THOMAS QUIGLEY, JR.
CONTRACTOR
CEMENT AND STONE MASON
MOTOR TRANSPORTATION
Power Shovel Air Compressor
Road Roller Drilling
Concrete Mixer Blasting
Tractor Rock Excavating
Granolithic Walks and Driveways

CHURCH SERVICES

SUNDAY, JAN. 2, 1944

CHURCH OF THE EPIPHANY

Rev. Dwight W. Hadley, Rector. Rectory, 3 Glengarry. Tel. Win. 1264. Parish House, Tel. Win. 1922

8 A. M.—Holy Communion.
9.30 A. M. Church School.
11 A. M. Holy Communion and sermon.
11 A. M.- Kindergarten and Primary Department.
Tuesday, Jan. 4, 10.30 A. M. Holy Communion.
Red Cross Surgical Dressing. 12.30, luncheon.

SECOND CONGREGATIONAL CHURCH

Corner of Washington Street and Kenwin Road.
Rev. Clayton Chapman, Minister.

9.30 A. M. Church School.
11 A. M. Morning Worship.

FIRST BAPTIST CHURCH

Rev. Clark T. Brownell, D. D., Interim Pastor.

Miss Dorothy G. Swain, Director of Young People's Work, 3 Dix terrace. Tel. 1943-M

Mrs. Stanley B. Kinsley, Church School Superintendent. 1 Winthrop street, Stoneham Tel. Stone 0637-R.

Mr. Arthur Flemings, Choir Director.

Mrs. Frederick C. MacDonald, Organist.

During the absence of a pastor, those seeking pastoral assistance may contact Miss Swain, Win. 1943-M or Deacon Lewis Foster Win. 2057-W.

9:30 A. M. Church School for all departments above the beginners.

10:45 A. M. Public worship. Sermon by Rev. Clark T. Brownell, D. D., Interim Pastor. Music by the Church Choir.

10.45 Beginners Department in the Primary Room. Children under 6 cared for during the church service.

11.20 A. M. Children's World Crusade for children of primary and junior age.

6 P. M. Young People's Group. Theme: Another New Year Comes.

7 P. M. Evening service. The speaker will be Rev. Herbert Jackson, missionary to French Indo-China for the past eight years who returned to this country three weeks ago on the S. S. Gripsholm. Mr. Jackson will have a most interesting message for us and we hope for a large attendance.

Monday, 7 P. M. Boy Scouts, Troop 7 in the recreation hall.

Tuesday, 7:45 P. M. Monthly meeting of the church executive board.

Wednesday, 7:45 P. M. The Friendly Hour mid-week service with Dr. Brownell conducting.

Thursday, monthly meeting of the Women's League. 10, sewing. 12, luncheon. Chairman: Mrs. Francis R. Henderson. 1.15 meeting. Theme: Our Hope for Christian Friendliness and World Brotherhood. Speaker, Mrs. Gordon E. Bigelow, State Secretary of Christian Friendliness.

Friday, 7.30 Senior Choir rehearsal.

ST. MARY'S CHURCH

Rev. John P. O'Riordan, Pastor.
Assistants: Rev. Francis J. Sullivan, Rev George F. Wiseman.

Masses at 7, 8, 9, 10, 11 and 11 45.
Sunday School after 9 o'clock Mass.
Novena Services Monday evening at 7.30.

FIRST CHURCH OF CHRIST, SCIENTIST, WINCHESTER

Sunday Services and Sunday School, 10:45 a m

Wednesday testimonial meeting, 7:45 p. m.

Reading Room, 5 Winchester Terrace (off Thompson Street). Open daily from 10 a. m to 5 p. m.; Saturdays from 10 a. m. to 9 p m., Sundays and Legal Holidays from 3 to 5 p. m.

"God" is the subject of the Lesson-Sermon to be read on Sunday, Jan. 2, in The Mother Church, The First Church of Christ, Scientist, in Boston, and in all of its branches.

The Golden Text, "Behold, the tabernacle of God is with men, and he will dwell with them, and they shall be his people, and God himself shall be with them, and be their God," is from Revelation 21:3. Other Bible citations include, "The fear of the Lord is clean, enduring for ever: the judgments of the Lord are true and righteous altogether . . . . Moreover by them is thy servant warned: and in keeping of them there is great reward" (Psalms 19:9, 11).

The Lesson-Sermon also includes the following passage from the Christian Science textbook, "Science and Health with Key to the Scriptures" by Mary Baker Eddy, "Good demands of man every hour, in which to work out the problem of being. Consecration to good does not lessen man's dependence on God, but heightens it. Neither does consecration diminish man's obligations to God, but shows the paramount necessity of meeting them" (p. 261).

THE UNITARIAN CHURCH

Main street and Mystic Valley Parkway.
Rev. Paul Harmon Chapman, Minister.
Miss Caroline V. Everett, Secretary.
Church telephone, Win. 0949.
Mr. Chapman may be reached by calling the church office.

Sunday, 9.30 A. M.—Junior Church, grades 3 through 8.
11 A. M. Lower School, nursery school class through grade 2.
11 A. M. Service of Worship. Mr. Chapman will preach.
5 P. M. Junior High School Fellowship
6 P. M. Metcalf Union.
Tuesday, Jan. 4, 10 A. M. Women's Alliance sewing.
6:30 P. M. Evening Alliance supper.
7:30 P. M. Sea Scouts and Boy Scouts.
Wednesday, Jan. 5, 2:45 P. M. Girl Scouts
7 30 P. M. Minister's Council.
Thursday, Jan. 6, 10 A. M. Red Cross sewing.
Friday, Jan. 7, 7 P. M. Cub Scout Pack 6.

NEW HOPE BAPTIST CHURCH

Rev. Clifford L. Miller, Pastor. 77 Copeland street, Boston. Tel. Garrison 7940.
Organist, Mr. Luther Yancy. Tel. Stoneham 1119-W.
Morning Services 10:45 A. M.
Evening service 7 P. M.
Church School 12 noon.
Wednesday prayer services 8 P. M.

CRAWFORD MEMORIAL METHODIST CHURCH

"A Friendly Church by the Side of the Road"
Rev. Roger E. Makepeace, Minister.
Residence, 30 Dix street. Tel. Win. 0589-M
Director of Church School, Mr. Gordon Smith, 50 Middlesex street.
Miss Isabelle V. Warren, Organist and Choir Director.

Saturday, New Years Day, 10 A. M. A service of prayer and meditation will be conducted by the ministers of Winchester

Sunday, Jan 2.

9.30 A. M. Church School Classes.

10.45 A. M.—Beginners and Primary children (3 to 7) will attend church for their story-message and then go to their department.

10.45 A. M Morning worship service. The pastor will preach on the subject, Growing Old Gracefully.

The Choir will sing Bach's Jesu, Joy of Man's Desiring and a Polish Carol arranged by Reed. Mrs. Beth Johansen, guest soloist, will sing My Redeemer and My Lord by Buck. Miss Warren's organ selections will include Prelude by McAmis and Bach's Prelude and Fugue in E Minor.

5 P. M. The Methodist Youth Fellowship at the parsonage. Mrs. Lucie M. Whiteside will describe her visit and experience in Korea

Tuesday, Jan. 4, 8 P. M. The 40-40 Club of Young Married Couples at the parsonage. Mrs. Norma Sharkey will present a series of Book Reviews with Dramatic Interpretations.

FIRST CONGREGATIONAL CHURCH

Rev. Howard J. Chidley, D. D., Minister. Residence, Fernway
Miss Evelyn Scott, Director of Religious Education.
J. Albert Wilson, Organist and Choirmaster.
Church telephone Win. 0328.

New Year's Communion service.

Dr. Chidley will preach at 10.45 a. m. on God's Back Pasture.

Sunday School Hours

Nursery, Kindergarten, Primary, Junior and Intermediate Departments at 10.45 a. m. Junior High Department at 9.30 a. m.

On New Year's Day an open house will be held in the parish house of the church, from 4 to 7 o'clock. All our church people are invited to attend, and those who have recently connected themselves with the church are especially urged to come and get better acquainted.

Monday evening, Jan. 3, try-outs for the winter play of the Parish Players will be held in the parish house. Dessert and coffee at 7. Try-outs at 7.30. All interested in acting or production are urged to come.

Thursday afternoon from 2 to 5, the Servicemen's Committee will resume work. Fifty more sewing kits are needed at once. Machine-stitchers are requested to come.

BAPTIST LEAGUE MEETING

The Women's League of the First Baptist Church will meet at the church on Thursday, Jan. 6, with Mrs. Francis R. Henderson as chairman. Sewing will commence at 10 o'clock and there will be an executive board meeting at 11.

Luncheon will be served at 12 and will be followed by an afternoon meeting, at which the theme will be "Our Hope for Christian Friendliness." Mrs. Gordon E. Bigelow, state secretary of Christian Friendliness, will be the speaker.

CUB PACK 3 NOTES

Cub Pack 3, Boy Scouts, will hold a most important meeting on Wednesday, Jan. 5 at 7 p. m. for the purpose of discussing the possibility of having a Cub Band. Mr. Mangamellia, manager of Carl Fischer, Inc., music dealers, will attend the meeting to explain and demonstrate various band instruments, while Mr. Everett Wescott, prospective band leader and coach, will answer all questions regarding lessons, fees and proposed training methods. All parents and boys interested are urged not to miss this important meeting.

GUILD OF THE INFANT SAVIOUR

President Mrs. Michael H. Hintlian, and members of Winchester Chapter are invited to attend the 37th Anniversary Tea, Guild of the Infant Saviour in the Salle Moderne, Hotel Statler on Tuesday, Jan. 4 at 2 o'clock

KEEP ON
Backing the Attack!
WITH WAR BONDS

WINCHESTER TRUST COMPANY
A MEMBER OF THE FEDERAL RESERVE SYSTEM
A MEMBER OF THE FEDERAL DEPOSIT INSURANCE CORPORATION
35 CHURCH STREET

HAVE YOU A SAFE DEPOSIT BOX?

— PROTECT —

WAR BONDS — INSURANCE POLICIES — JEWELRY — AND OTHER VALUABLES

BOXES NOW AVAILABLE

Rental per year	Tax	Total per year	Total Cost Per Day
5.00	1.00	6.00	.01 2 3
7.50	1.50	9.00	.02 1 2
10.00	2.00	12.00	.03 1 3

Larger Boxes if Desired

ASHES — RUBBISH
REMOVED
CALL
H. P. ALLEN
TEL. 1406-M 1004
d17-3t

NOTARY PUBLIC
T. PRICE WILSON
STAR OFFICE

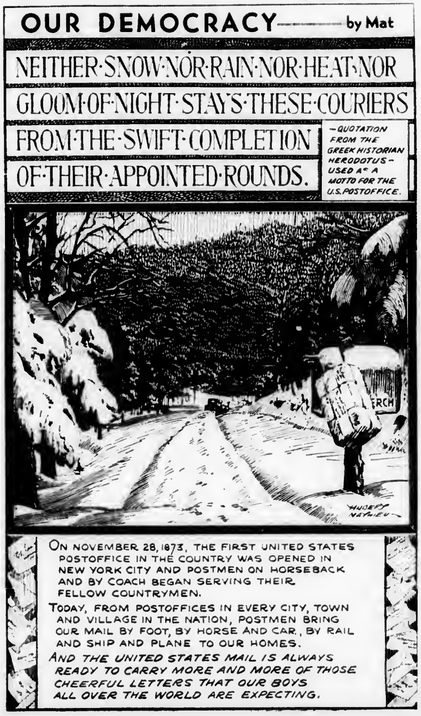
OUR DEMOCRACY——by Mat
NEITHER·SNOW·NOR·RAIN·NOR·HEAT·NOR
GLOOM·OF·NIGHT·STAYS·THESE·COURIERS
FROM·THE·SWIFT·COMPLETION
OF·THEIR·APPOINTED·ROUNDS.
—QUOTATION FROM THE GREEK HISTORIAN HERODOTUS—USED AS A MOTTO FOR THE U.S. POSTOFFICE.
ERCH
HUBERT MATHIEU

ON NOVEMBER 28, 1873, THE FIRST UNITED STATES POSTOFFICE IN THE COUNTRY WAS OPENED IN NEW YORK CITY AND POSTMEN ON HORSEBACK AND BY COACH BEGAN SERVING THEIR FELLOW COUNTRYMEN.

TODAY, FROM POSTOFFICES IN EVERY CITY, TOWN AND VILLAGE IN THE NATION, POSTMEN BRING OUR MAIL BY FOOT, BY HORSE AND CAR, BY RAIL AND SHIP AND PLANE TO OUR HOMES.

AND THE UNITED STATES MAIL IS ALWAYS READY TO CARRY MORE AND MORE OF THOSE CHEERFUL LETTERS THAT OUR BOYS ALL OVER THE WORLD ARE EXPECTING.

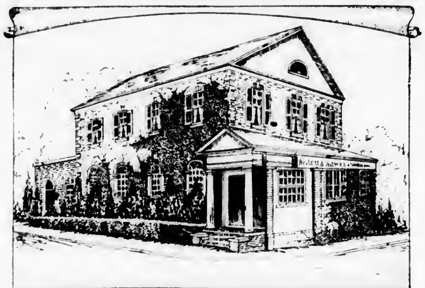

KELLEY & HAWES

FUNERAL SERVICE

VINE AND ELMWOOD AVE.

WINCHESTER MASS.

Winchester 0035

Malcolm D. Bennett, Director

BUY ONE NOW!

1944 OLD FARMER'S ALMANAC

A Fund of Valuable Information

PRICE 15c *ONLY*

at Wilson the Stationers

STAR BUILDING

ORDER OF EASTERN STAR

The 226th stated meeting of Winchester Chapter No. 175, O. E. S., will be held Monday evening, Jan. 3 in Masonic Apartments at 5 o'clock. (Please note time).

Installation banquet will be served at 6:30 p. m.

Installation will be conducted at 8 o'clock by Sister Natalie B. Weidner, P. M. Grand Organist, assisted by Brother Frankland W. L. Miles, P. G. P. Installing Patron Sister Marion Berquist, P. G. M. and G. M. Installing Marshal Sister Mary H. Barr, P. M. Installing Chaplain Brother A. Ralph Tailby, Soloist; Brother Frank M. Bell, Organist.

Officers elect:

Worthy Matron: Sister Velma May Walker

Worthy Patron: Brother Ralph E. Peak, P. P.

Associate Matron: Sister Imelda E. Geddis

Associate Patron: Brother Harold E. Bergquist

Secretary: Sister Margaret E. Denley

Treasurer: Sister Edna Johnson

Conductress: Sister Sigrid M. Grimes

Associate Conductress: Sister Marjorie H. Clarke

America's Oldest Museum

The oldest museum in America is in Charleston, S. C.

TOWN OF WINCHESTER

WARRANT

For Town Meeting

ORDERED: That the Warrant for the Annual Representative Town Meeting to be held in March 1944 be closed at eight o'clock p. m. on Monday, January 17, 1944; and that public notice thereof be given by publication of this order in the three (3) consecutive issues of the "Winchester Star" preceding said date.

William J. Speers, Jr.
James A. Cullen
Alfred J. Higgins
Daniel A. Murray
Philip P. Wadsworth
Selectmen of Winchester

d31-3t

THE BOY SCOUTS NEED MEN

Yes, odd as it may sound, what the Boy Scouts of America in this area most need at present is not more boys but more men.

The war has created a critical shortage among the good Americans who, without pay or praise, have long served the Boy Scouts. If you are ineligible for service in the armed forces and yet there is strong in your heart the urge to do something worthy for America, here is your shining opportunity. You need no special talent or experience, only good will and a reasonable background of education. Guidance and instruction for any office you may undertake are readily obtainable from veteran coworkers.

Among the vacancies which most need filling are the following: district committeemen, sponsoring committeemen, merit badge examiners, Scoutmasters and assistant Scoutmasters (for groups of boys 12 years and over); Cubmasters, (for groups of boys of 9 to 12 years); skippers for Sea Scouts; Squadron leaders for Air Scouts.

If you are interested, please write a note to Fellsland Council, Boy Scouts of America, Winchester, saying you are willing to serve. They will promptly send a nearby member of your local district committee to see you and to give you full information.

Many Species of Turtles

There are about 200 species of turtles in the world.

TOWN OF WINCHESTER

The Committee on New Street from Common Street to Bacon Street will hold a hearing on

JANUARY 4, 1944

at 7:45 P. M.

in the small Town Hall

All interested persons are invited.

Harold V. Farnsworth,
Chairman

d24-2t

HENRY COTY

Henry Coty, long time resident of Winchester, died early Friday mornnoon, Dec. 24, at his home, 208 Washington street, following a month's illness.

Mr. Coty was born in Canada 88 years ago, but came as a boy to this country and for the past 75 years had been a resident of Winchester, being well and favorably known among older residents of the town. For 54 years until his retirement about 15 years ago he was in the employ of the Bacon Felt Company of this town. He was a member of the Holy Name Society of St. Mary's Parish.

Mr. Coty was a widower. He leaves three daughters, Miss Mabel Coty and Mrs. Irene Harvey of this town, Mrs. Lillian Gillett of Medford; and two sons, William and Henry Coty, both residents of New York City.

The funeral was held Monday morning from the late residence with solemn requiem high mass celebrated in St. Mary's Church. Rev. Fr. George F. Wiseman was celebrant. Rev. Fr. Francis J. Sullivan was deacon and Rev. Fr. Joseph Kierce of the Immaculate Conception Church, subdeacon.

Bearers were Lt. Harold Boudreau and Officer George Boudreau of the Metropolitan District Police, Webster Boudreau of Medford and John Venuti, also of Medford. Interment was in Oak Grove Cemetery.

PATRICK J. POWERS

Patrick J. Powers, retired Winchester contractor and well known resident of the town for the past 45 years died Wednesday morning at his home, 14 Watson place, after a short illness.

He leaves his wife, Mrs. Mary E. (Burke) Powers; three daughters, Mrs. Kathleen Rush of Hatboro, Pa., Miss Olive Powers and Mrs. Gordon Brennan, both of Winchester; three sons, Raymond and Thomas F., both of Stoneham; Paul J. Powers of Malden, and 12 grandchildren.

The funeral was held this Friday morning from the late residence with solemn requiem high mass at the Immaculate Conception Church at 11 o'clock. Interment was in Calvary Cemetery.

WINCHESTER FORTNIGHTLY NOTES

Mrs. Theodore A. Dissel will speak on Egypt's contribution to the literature of the world at the meeting of the literature group on Monday, Jan. 3 at 2 o'clock in Fortnightly Hall.

As a special feature, Mrs. Gilbert W. Paul, committee chairman, will read a long poem written by the late Mrs. Arzillia M. Higgins. This poem which embodies an old Egyptian legend, was written by Mrs. Higgins at the age of 16, and those who have read it pronounce it an unusually fine piece of work. When the year's course of study was formulated in the summer it was planned that she should read the poem herself. This meeting is to be a tribute to the memory of Mrs. Higgins who was so dearly respected and loved by all who knew her and whose modesty kept her talent hidden.

"Aida" will be the theme of the opera recital lecture to be given by Dr. Karl Geiringer on Friday morning, Jan. 7 at 10:30 at the Public Library. This is the lecture postponed from last week.

WHAT'S GOING ON AT THE PUBLIC LIBRARY

Mon. Jan. 3, 7 p. m. Adult Education Classes in Spanish and Portuguese
Tues. Jan. 4, 7.15 p. m. Conference Room. Red Cross First Aid course.
Tues. Jan. 4, 7.45 p. m. Art Assocation. Opening of new exhibition.
Fri., Jan. 7, 10:30 a. m. Art Gallery. Opera Lecture. Aida.
Fri. Jan 7, 7:30 p. m. Family Night Motion pictures. Subjects to be announced. Educational films.
Sat. Jan. 8, 10:15 a. m. Moving picture program for children. Surprise program. Educational films.

Library Notes

About 300 people attended the Christmas program at the library the Friday evening of the week before Christmas. The Winchester Bell Ringers under the direction of Mrs. Ethelruby H. Poveleite, gave a fine program. This was followed by Scrooge from Dicken's Christmas Carol in sound motion pictures.

The library extends thanks to the Better Homes Garden Club for the very fine Christmas arrangements placed in the library by members of the club.

The January Pan American Evening, sponsored by the Public Library, will be held Tuesday evening, Jan. 11 at 8 o'clock. Mr. Gorgias Gianola will speak on "Some Aspects of South American Music and South American Musical Instruments." The lecture will be illustrated by Mr. Gianola on the piano and by a number of South Americans with their own native instruments. This will be the fourth in the series of Pan American Evenings to which all Winchester adults are invited.

Attention is called to the Saturday morning motion picture programs for children and to the Friday evening Family Night programs for adults. Boys and girls below high school ages will not be admitted to the Family Night programs unless accompanied by adults.

The library will be closed on New Year's Day but will be open as usual on New Year's Eve.

LIBRARY HOURS
Adult Department 10 a. m. to 9 p. m.
Boys' and Girls' Library 12 noon to 6 p. m. Saturdays and School Vacations 10 a. m. to 6 p. m.
Tel. Win. 1106

Old Farmer's Almanacs at the Winchester Star, 3 Church street.

WINCHESTER CHAPTER AMERICAN RED CROSS COMMITTEE HEADS HOLD INITIAL MEETING PREPARATORY TO 1944 WAR FUND DRIVE

Front Row (left to right): Mrs. A. Allen Kimball, Chairman Canteen Corps; Mrs. George A. Dutting, Executive Secretary Winchester Chapter, Red Cross; Mrs. Dunbar L. Shanklin, Co-chairman Surgical Dressings Committee.

Back Row (left to right): Mrs. Ruth Hilton, Vice-Chairman, 1944 War Fund and Chairman Blood Donor Committee; R. H. B. Smith, Chairman 1944 War Fund; James S. Allen, Winchester Chapter, American Red Cross; Mrs. Samuel Graves, Chairman, Clerical Staff Assistants.

Not in Picture: Robert A. Drake, Publicity Chairman and Assistant to General Chairman 1944 Red Cross War Fund. Miss Natalie Jewett, Chairman, Home Service Committee; Mrs. Edward J. McDevett, Jr., Captain Motor Corps; Mrs. Wayne Thompson, Chairman Nurses Aids; Mrs. Ben Schneider, Co-chairman Surgical Dressings.

AMERICAN RED CROSS

The Winchester War Fund Committee of the American Red Cross has just received the news from Washington that a War Fund of $200,000,000 will be asked of the American public next March to finance wartime operations of the American Red Cross, Chairman Norman H. Davis announced.

The goal for the third Red Cross War Fund campaign was set after the Central Committee of the American Red Cross carefully reviewed budget estimates for local, national, and international work of the Red Cross for the year beginning March 1, 1944. Of this sum $140,000,000 will be required by the national organization to finance its national and international activities, of which approximately 85 per cent will be spent directly for Red Cross services to America's men in the fighting forces, Mr. Davis revealed.

The remainder of the national goal, $60,000,000 represents the approximate aggregate of the amounts required by the 3756 chapters for work in their own communities, the major portion of which is for assistance to servicemen and their families.

Chairman Davis also announced that Walter S. Gifford, president of the American Telephone and Telegraph Company and chairman of the last Red Cross War Fund campaign, will head a special committee to solicit corporate gifts and will work with Leon Fraser, president of the First National Bank of the City of New York and national chairman of the forthcoming campaign.

"While our 1944 objective is the largest campaign goal in Red Cross history," Mr. Davis said, "It represents the minimum amount required to meet constantly increasing demands from the Army and Navy for Red Cross services. The magnitude of our job is greater than ever before. The American people have never failed to respond to an appeal from the Red Cross. In the approaching campaign I am confident they will contribute most generously to enable the organization to discharge its responsibilities to our armed forces."

RATION TIMETABLE

Brown Stamps

Stamps L, M, N, P and Q in Book 3 good until Jan. 1.

Stamp R is good until Jan. 29.

Stamp S becomes valid Jan. 2 and is good until Jan. 29.

Spare stamp No. 1 in Book 4 worth five points for pork products through Jan. 2.

Canned or Processed Foods

Stamps D, E and F in Book 4 good through Jan. 20.

Stamps G, H and J become valid Jan. 2 and are good through Feb. 20.

Sugar

Black Stamp No. 29 marked sugar, in back of Book 4 good for five pounds through Jan. 15.

Shoes

Stamp 18 in Book 1 good indefinitely for one pair of shoes. Airplane stamp No. 1 in Book 3 also good indefinitely for one pair.

Fuel Oil

Period 1 coupons valid to Jan. 4. Period 2 coupons good until Feb. 8. Class 4 coupons worth 10 gallons. Class 5 coupons worth 50 gallons.

Gasoline

No. 8 stamps in basic A book good for three gallons through Feb. 8.

B1 and C1 coupons still good for two gallons. New coupons marked B2 and C2 now good for five gallons.

Tire Inspection

Inspection deadlines for A cars March 31.

Inspection deadlines for B and C cars Feb. 29.

CONTAGIOUS DISEASES

The following list of Contagious Diseases was reported to the Board of Health for week ending Thursday, Dec. 16:

Chicken Pox	10
Measles	1

William B. MacDonald,
Agent

HOME NURSING CARE IN INFLUENZA

"No other disease is more disabling to community life, for the reason that so many are placed on the non-effective list at the same time."

We are in the midst of an epidemic of a mild type of influenza. To avoid a feeling of panic, it is well to point out that uncomplicated influenza of the present type is of short duration, and that great advances have been made in making available effective treatment for cases with serious complications.

1. Home Nursing Care of Influenza. Important factors in care and control: (a) Skillful nursing care for the recovery of the sick person and the prevention of spread of the disease to others in the family, and in the community, are the first objectives

1. Combination of symptoms likely to occur:
a. Sudden onset
b. Fever with chilly sensations
c. Severe aching: head, back and extremities
d. Symptoms of "common cold" (watery eyes, runny nose, sore throat)
e. Cough
f. Severe prostration

2. Important things for the home nurse to do:
a. Set apart the first case at home, insofar as possible, to reduce the possibility of a house epidemic.
b. Keep the patient in bed as long as fever persists; this benefits the patient and aids in the control of the disease by keeping the patient out of circulation.
c. Record pulse, temperature, and respiration every three hours and note any special character of pulse or respiration.
d. Avoid chilling; keep warm.
e. Give ample fluids.
f. Dispose of nose and throat discharges by burning or boiling. Remember: The discharges from the mouth and nose of the patient will carry the infection to others.
g. Avoid the cough and sneeze of the patient. Instruct the patient to cover mouth and nose when coughing or sneezing. The mode of transmission is believed to be by direct contact with droplets or articles freshly soiled with nose and throat discharges of the patient.
h. Wash your hands after you have given care to the patient.

(Whenever possible, use the local visiting nurse association or the nurses' official registry to supervise home nursing care of the patient.)

3. Danger signals:
a. Fever beyond three days
b. Cough with foul-smelling sputum
c. Earache
d. Persistent drowsiness
e. Persistent nosebleed

4. Possible complications
a. Middle ear infection
b. Acute sinusitis
c. Bronchitis
d. Pneumonia
e. Lung abscess

B. Local health department regulations should be thoroughly understood and strictly followed. Influenza spreads very rapidly. Avoid crowds.

C. A physician should be consulted either by telephone or visitation.

2. Suggested Reading:

The Local or State Health Department Regulations.

The Control of Communicable Diseases, American Public Health Association, 1943.

Preventive Medicine and Hygiene, Rosenau, D. Appleton-Century Co. Inc.

Communicable Disease Control, Anderson and Arnstein, the Macmillan Co., 1941.

NOTARY PUBLIC

T. PRICE WILSON

STAR OFFICE

OUR DEMOCRACY——by Mat

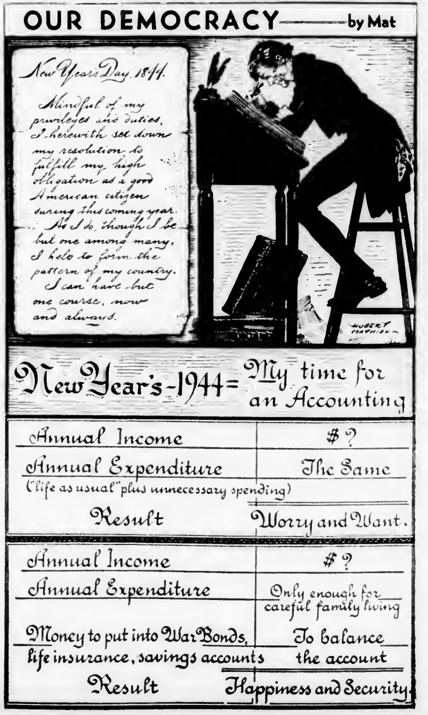

New Years Day, 1844.
Mindful of my privileges and duties, I herewith set down my resolution to fulfill my high obligation as a good American citizen during this coming year.
As I do, though I be but one among many, I help to form the pattern of my country.
I can have but one course, now and always.
HUBERT MATHIEU
New Year's-1944= My time for an Accounting
Annual Income $?
Annual Expenditure The Same
("life as usual" plus unnecessary spending)
Result Worry and Want.
Annual Income $?
Annual Expenditure Only enough for careful family living
Money to put into War Bonds, life insurance, savings accounts To balance the account
Result Happiness and Security.

COMMONWEALTH OF MASSACHUSETTS
MIDDLESEX, SS. PROBATE COURT

To all persons interested in the trust estate under the will of Lucy Anna Stone late of Winchester in said County, deceased, for the benefit of Georgietta Stone and others.

The trustees of said estate have presented to said Court for allowance their first to third accounts, inclusive.

If you desire to object thereto you or your attorney should file a written appearance in said Court at Cambridge before ten o'clock in the forenoon on the twentieth day of January 1944, the return day of this citation.

Witness, John C. Leggat, Esquire, First Judge of said Court, this twenty-seventh day of December in the year one thousand nine hundred and forty-three.

Loring P. Jordan, Register
d31-3t

COMMONWEALTH OF MASSACHUSETTS
MIDDLESEX, SS. PROBATE COURT

To all persons interested in the estate of Bertha L. Naugel late of Winchester in said County, deceased.

The administrator of said estate has presented to said Court for allowance his first account.

If you desire to object thereto you or your attorney should file a written appearance in said Court at Cambridge before ten o'clock in the forenoon on the fourth day of January 1944, the return day of this citation.

Witness, John C. Leggat, Esquire, First Judge of said Court, this eleventh day of December in the year one thousand nine hundred and forty-three.

Loring P. Jordan, Register
d17-3t

UNIVERSITY
HARVARD SQ. KIR. 4580

Now thru Saturday
Red Skelton, Eleanor Powell,
"I DOOD IT"
"There's Something About A Soldier"

New Year's Eve
Midnight Show
FRIDAY, DEC. 31 at 11.30
Monty Woolley, Gracie Fields in
"Holy Matrimony"
Orchestra Loge and Messanine seats
May be reserved in advance

Children's Movie, Sat., at 10 A. M. Jan. 1
Joe Sawyer, William Tracy in
"Yanks Ahoy"
Dick Foran
"Cherokee Strip"

Sun., Mon., Tues. Jan. 2, 3, 4
Monty WOOLLEY · Gracie FIELDS
in
HOLY MATRIMONY
with LAIRD CREGAR
Walt Disney's
"Victory Through Air Power"

Wed. Review Day, Jan. 5
Jean Arthur, James Stewart, Lionel Barrymore in
"You Can't Take It With You"
Frank Craven in
"Thru Different Eyes"

Thurs., Fri., Sat. Jan. 6, 7, 8
and Sat. A. M., Children's Movie
John Wayne, Martha Scott in
"In Old Oklahoma"
Richard Arlen in
"Submarine Alert"
Continuous daily from 1.30

WINCHESTER THEATRE
PHONE WINCHESTER 2500
Mat. 2 P. M. Eve. 6:30 Cont.
Mat. 15c-28c Eve. 20c-40c
Sundays and Holidays
2-11 P. M. Continuous

Now Playing
Mr. Lucky
Cary Grant, Larraine Day, Charles Bickford

Honeymoon Lodge
David Bruce, Harriet Hilliard.

Fri., New Year's Eve
EXTRA MID-NITE PERFORMANCE
Continuous from
6.30 P. M. to 2.30 A. M.
No Increase in Prices

Sat., New Year's Day
Continuous from 2 P. M.

Sun., Mon., Tues., Wed.
Above Suspicion
Joan Crawford, Fred MacMurray
Good Morning Judge
Dennis O'Keefe, Louise Allbritton

Thurs., Fri., Sat.
The Sky's the Limit
Fred Astaire, Joan Leslie
The Falcon in Danger
Tom Conway, Jean Brooks

COMMONWEALTH OF MASSACHUSETTS
MIDDLESEX, SS. PROBATE COURT

To all persons interested in the estate of John E. Callahan late of Winchester in said County, deceased.

A petition has been presented to said Court, praying that Margaret W. Murray of Winchester in said County, be appointed administratrix of said estate, without giving a surety on her bond.

If you desire to object thereto you or your attorney should file a written appearance in said Court at Cambridge before ten o'clock in the forenoon on the nineteenth day of January 1944, the return day of this citation.

Witness, John C. Leggat, Esquire, First Judge of said Court, this twenty-fourth day of December in the year one thousand nine hundred and forty-three.

Loring P. Jordan, Register
d31-3t

COMMONWEALTH OF MASSACHUSETTS
MIDDLESEX, SS. PROBATE COURT

To all persons interested in the estate of Florence L. Coffin late of Winchester in said county, deceased.

A petition has been presented to said Court, praying that the value of the property of said deceased remaining after the payment of debts, and charges of administration may be determined by said Court.

If you desire to object thereto you or your attorney should file a written appearance in said Court at Cambridge before ten o'clock in the forenoon on the fourth day of January 1944, the return day of this citation.

Witness, John C. Leggat, Esquire, First Judge of said Court, this fifteenth day of December in the year one thousand nine hundred and forty-three.

Loring P. Jordan, Register
d17-3t

Air mail stationery in pads and single sheets; also boxed paper. Winchester Star, 3 Church street.

MEDFORD THEATRE
MEDFORD SQUARE
Phone Mystic 1800

Now Playing
HUMPHREY BOGART in
"SAHARA"
GEORGE SANDERS and
BRENDA MARSHALL in
PARIS AFTER DARK

EVERY SAT. NITE
Uncle Ned's Varieties

WEEK OF JAN. 2
Sun., Mon., Tues., Wed.
HUMPHREY BOGART,
BETTE DAVIS,
JOAN LESLIE,
ERROL FLYNN in
"Thank Your Lucky Stars"
JOHN LODER in
MURDER ON THE WATERFRONT

Thurs., Fri., Sat.
ROBERT YOUNG in
"CLAUDIA"
VAN JOHNSON in
DR. GILLISPIE'S CASE

Mat. 1.45 Eve. 6.45
Sun. 1 to 11

Stoneham
THEATRE
Telephone Stoneham 0092
Mat. 1:45. Eves. 6:30 or 6:45
Continuous Till 11 p. m.

A Very Happy and Victorious New Year from all of Us to You

Fri., Sat., Dec. 31, Jan. 1
LOVE...WAR...FOOTBALL
as lived by fighting Frank Cavanaugh
Pat O'BRIEN
THE Iron Major
Second Big Hit
Mary Lee, Gladys George in
NOBODY'S DARLING
Continuous Show Saturday
Starting at 2 P. M.

Sun., Mon., Tues., Jan. 2, 3, 4
BOGART
SAHARA
A COLUMBIA PICTURE
Second Big Attraction
MY KINGDOM FOR A COOK

Wed., Jan. 5, One Day Only
Grace Moore and Cary Grant in
WHEN YOU'RE IN LOVE
Music Lovers Here Is Your Chance to See a $6.60 Show
co-hit
Warren William, Ann Savage in
PASSPORT TO SUEZ

Only One Complete Show Wed. Eve. Starting at 7.45 P. M. Doors Open 7.15.

Thurs., Fri., Sat., Jan. 6, 7, 8
THANK YOUR LUCKY STARS
co-feature
William Tracy, Joe Sawyer in
FALL IN

MORTGAGEE'S SALE OF REAL ESTATE

By virtue and in execution of the Power of Sale contained in a certain mortgage deed given by New England Home Builders, Inc., a Massachusetts corporation, to the Boston Federal Savings and Loan Association dated March 31, 1938, recorded with Middlesex South District Deeds, Book 6194, Page 53, of which mortgage the undersigned is the present holder for breach of the conditions of said mortgage and for the purpose of foreclosing the same, will be sold at Public Auction at ten o'clock A. M. on the twenty-first day of January, 1944, on the premises hereinafter mentioned, all and singular the premises described in said mortgage, to wit:

The land, with the buildings thereon, situated in Winchester, Middlesex County, Massachusetts, being shown as Lot No. 5 on a "Plan of Land, Winchester, Mass., Nov. 16, 1937, John F. Sharon, Eng'r." recorded with Middlesex South District Deeds, Book 6189, Page 124, bounded and described as follows:

Northerly by the southerly side of Pond Street, fifty-seven and 30/100 (57.30) feet; Easterly by two courses by Lot No. 6 on a "Plan of Land, Winchester, Mass." dated December 6, 1937, John F. Sharon, Engineer, recorded with said Deeds on March 2, 1938, one hundred and fifty-five (155) feet and eighty (80) feet; Southeasterly by Winter Pond, fifty-five (55) feet, more or less; Southwesterly by land of said New England Home Builders, Inc., one hundred and forty (140) feet. Westerly by Lot No. 4 on a "Plan of Land, Winchester, Mass." dated November 10, 1937, John F. Sharon, Engineer, recorded with said Deeds, Book 6165, Page 189, one hundred and fifty (150) feet. Containing 15,800 square feet of land, according to said plan.

Being part of the premises conveyed to said New England Home Builders, Inc. by John F. Regan, Trustee by deed dated September 11, 1937, recorded with said Deeds, Book 6156, Page 142. Said premises are hereby conveyed subject to restrictions of record so far as the same are now in force and applicable.

Including as a part of the realty all portable or sectional buildings, heating apparatus, plumbing, ranges, mantels, storm doors and windows, oil burners, gas an oil and electric fixtures, screens, screen doors, awnings, electric and gas refrigerators, air conditioning apparatus, and other fixtures of whatever kind and nature, on said premises, or hereafter placed thereon prior to the full payment and discharge of this mortgage, insofar as the same are or can by agreement of the parties be made a part of the realty."

Said premises will be sold subject to all unpaid municipal liens, taxes, tax titles and assessments.

$300. will be required to be paid in cash by the purchaser at the time and place of sale and the balance in or within ten days from day of sale at the office of J. Ralph Wellman, 82 Devonshire Street, Boston, Mass., Attorney for Mortgagee, other terms to be announced at sale.

BOSTON FEDERAL SAVINGS AND LOAN ASSOCIATION,
By Edmond F. Dagnino, Treasurer
Present holder of said mortgage.
Boston, December 21, 1943. d24-3t

COMMONWEALTH OF MASSACHUSETTS
MIDDLESEX, SS. PROBATE COURT

To all persons interested in the trust estate under Article 2 of the will of Fred L. Pattee late of Winchester in said County, deceased, for the benefit of Annie M. Pattee and others.

The trustee of said estate has presented to said Court for allowance its second to fourth accounts, inclusive.

If you desire to object thereto you or your attorney should file a written appearance in said Court at Cambridge before ten o'clock in the forenoon on the eleventh day of January 1944, the return day of this citation.

Witness, John C. Leggat, Esquire, First Judge of said Court, this seventeenth day of December in the year one thousand nine hundred and forty-three.

Loring P. Jordan, Register
d24-3t

Construction paper, all colors, Winchester Star, 3 Church street.

STRAND
WOBURN
Woburn 0696
Mat. 2 P. M. Eve. 6:30 P. M. Cont.
Sat., Sun., Holidays 2-11 Cont.

Now thru Saturday
SAHARA
H. Bogart, Bruce Bennett
Chance of a Lifetime
Chester Morris

Gala Midnight Show
New Year's Eve
Doors Open 11.30
All Seats 55c — Tax Inc.
Presenting
THANK YOUR LUCKY STARS
Eddie Cantor, Betts Davis
Murder on the Waterfront
Warren Douglas, Joan Winfield

Sunday, Monday, Tuesday
THANK YOUR LUCKY STARS
Eddie Cantor, Betts Davis
Murder on the Waterfront
Warren Douglas, Joan Winfield
Starts Wed., thru Sat.
CLAUDIA

Wakefield
THEATRE
Weekday Mat. 2 Sundays Mat. 3
Eve. 7.45
C. W. Hodgdon F. J. Howard
Sole Owners

Now Playing
John Garfield, Maureen O'Hara in
THE FALLEN SPARROW
Wally Brown, Alan Carney in
Adventures of a Rookie
Sun., Mon., Tues. Jan. 2, 3, 4
Bob Hope, Betty Hutton in
LET'S FACE IT
Warren William, Ann Savage in
Passport to Suez
Wed., Jan. 5, Request Day
George Brent, Priscilla Lane in
SILVER QUEEN
Richard Dix, Leo Carrillo in
American Empire
Thurs., Fri., Sat. Jan. 6, 7, 8
All Star Cast in
THANK YOUR LUCKY STARS
Alan Mowbray, Bobby Watson in
The Devil With Hitler

Coming Sun., Mon., Tues., Jan. 9 to 11: Pat O'Brien in The Iron Major and Robert Paige in Cowboy in Manhattan

On the Way: Claudia, Happy Land, I Dood It, Sweet Rosie O'Grady, Girl Crazy, Phantom of the Opera.

WYMAN SCHOOL NOTES

Christmas assemblies were held on Thursday, Dec. 23 at Wyman School. The play, "Making Christmas" was presented

Characters

Dorothy: Susan Ordway and Audrey Elliott
Dick: Charles Burnham and Malcolm Wilson
Donald .... John Yardley
Betty: Phoebe Greenwood and Carolyn Oxford
Nora: Betsey Norton and Jean Brown
Nan: Barbara Bruce and Dorothy Sullivan
Billy .... Jost Michelson
Ruth: Roxanne Jope and Mabel Shoemaker
George .... Richard Rush
Mrs. Mathews .... Mary Baylies
Mrs. Brown: Franceline Cullen and Patricia McDermott
Mother: Sylvia Straghan and Sally Birnie
Announcer ...... Barbara Michelson
Properties and Curtain
Samuel Walker
Scene: Living Room
Time: Christmas
Carolers: Alan Thompson, Elliott Hersey, Virginia Farnsworth, Helen Walker, Bette Louise Kneeland, Robert Loftus, Nancy Wilson, David Archibald

The entire school participated in singing the traditional Christmas carols.

MOVIE CLOCK

STONEHAM THEATRE

Friday: The Iron Major: 3.10, 8.15, Nobody's Darling: 2, 6.45, 9.40; News: 1.45, 8.

Saturday: Iron Major: 3.35, 6.35, 9.35; Nobody's Darling: 2.25, 5.25, 8.25; News: 2, 5, 8.

Sunday: Sahara: 3.10, 6.20, 9.35. My Kingdom for a Cook: 1.50, 5, 8.15; News: 1.45, 8.

Monday and Tuesday: Sahara. 3.20, 8.20; My Kingdom for a Cook: 2, 6.45, 9.50; News: 1.45, 8.05.

Wednesday: When You're in Love: 3.10, 8.20; Passport to Suez. 2, 8.05; News 1.45, 8.

Thursday, Friday, Saturday. Thank Your Lucky Stars 2.50, 8.15, Fall In 2, 6.45, 10.20 News: 1.45, 8.

UNIVERSITY THEATRE, CAMBRIDGE

Now thru Saturday: I Dood It: 2.45, 6.05, 9.25, Something About a Soldier. 1.30, 4.45, 8.05

Sunday, Monday, Tuesday, Jan. 2, 3, 4: Holy Matrimony: 3, 6.10, 9.20; Monday only: 1.45, 4.55, 8.05, Victory Through Air Power: 1.45, 4.55, 8.05, Monday only: 3.25, 6.35, 9.45.

Wednesday, Review Day, Jan. 5: You Can't Take It With You: 2.30, 5.50, 9.20; Thru Different Eyes 1.30, 4.45, 8.15.

Thursday, Friday, Saturday, Jan. 6, 7, 8: In Old Oklahoma: 2.50, 6.10, 9.30; Thursday only. 1.35, 4.55, 8.15; Submarine Alert: 1.35, 4.55, 8.15. Thursday only 3.30, 6.45, 10.

STRAND THEATRE, MALDEN

Thursday to Wednesday, Dec. 30-Jan. 5: I Dood It: 3.10, 8.25; Falcon and the Co-Eds: 1.55, 7, 10.

Saturday and Sunday, Jan. 1-2: I Dood It: 3.10, 6.15, 9.20; Falcon and the Co-Eds: 1.55, 5, 8.10.

WAKEFIELD THEATRE

Friday and Saturday: The Fallen Sparrow: 3.20, 9.05; Adventures of a Rookie: 2.08, 7.53.

Sunday: Let's Face It 4.30, 9.15, Passport to Suez: 3.08, 7.53.

Monday and Tuesday: Let's Face It: 3.30, 9.15, Passport to Suez: 2.08, 7.53.

Wednesday Silver Queen: 3.30, 9.15; American Empire: 2.09, 7.54.

Thursday, Friday, Saturday. Thank Your Stars. 2.55, 8.10, The Devil with Hitler: 2.09, 7.54.

WINCHESTER THEATRE

Friday, New Year's Eve, Midnight Show until 2.30 p. m. Mr. Lucky: 6.40, 9.40, 12.40 a. m. Honeymoon Lodge: 8.19, 11.19.

Saturday, New Year's (continuous): Mr. Lucky: 2.10, 5.10, 8.10; Honeymoon Lodge: 3.57, 6.57, 9.57.

Sunday: Above Suspicion: 2.10, 5.10, 8.10; Good Morning Judge: 3.52, 6.52, 9.52.

Monday, Tuesday, Wednesday: Above Suspicion: 3.52, 8.03, Good Morning Judge: 2.10, 6.38, 9.41.

Thursday, Friday, Saturday. Sky's the Limit: 3.33, 7.55; Falcon in Danger: 2.09, 6.39, 9.42.

Old Saying Verified

Of course the fittest survive, as Darwin said. We're all here, aren't we? —Altoona Tribune.

GRANADA THEATRE, MALDEN
FOR INFORMATION ALL THEATRES CALL MALDEN 7654
Now Playing, Thursday to Wednesday, Seven Days
BETTY GRABLE, ROBERT YOUNG, ADOLPH MENJOU in
the Technicolor Musical Comedy Hit
"SWEET ROSIE O'GRADY"
RICHARD ARLEN, WENDY BARRIE in
"SUBMARINE ALERT"
Note: BIG MIDNIGHT SHOW NEW YEAR'S EVE

MYSTIC
Now Playing—Thurs. to Wed.—7 Days
Gale Storm, Robert Lowrey,
Johnny Downs in
CAMPUS RHYTHM
East Side Kids in
MR. MUGG STEPS OUT

STRAND
Now Playing—Thurs. to Wed.—7 Days
Red Skelton, Eleanor Powell,
Hazel Scott, Lena Horne,
Jimmy Dorsey and His Band in
I DOOD IT
Tom Conway in
FALCON AND THE CO-EDS

REGISTRATION AND MEETING
of Representatives of all Women's Organizations at the
WINCHESTER PUBLIC LIBRARY
TUESDAY, JANUARY 4 AT 3 P. M.

PURPOSE—To set up a Permanent Council to Represent All Women's Activities in Winchester.

Every organization urged to have representative present.

For Information you may Call Win. 1428

COMMONWEALTH OF MASSACHUSETTS
MIDDLESEX, S. S. PROBATE COURT

To all persons interested in the trust estate under Article fifteen of the will of George L. Huntress late of Winchester in said County, deceased, for the benefit of Sally Huntress.

The trustees of said estate have presented to said Court for allowance their fifteenth to eighteenth accounts, inclusive.

If you desire to object thereto you or your attorney should file a written appearance in said Court at Cambridge before ten o'clock in the forenoon on the twenty-fifth day of January 1944, the return day of this citation.

Witness, John C. Leggat, Esquire, First Judge of said Court, this twenty-eighth day of December in the year one thousand nine hundred and forty-three.

Loring P. Jordan, Register
d31-3t

COMMONWEALTH OF MASSACHUSETTS
MIDDLESEX, SS PROBATE COURT

To all persons interested in the trust estate under the will of Theresa A. Bagley late of Winchester in said County, deceased, for the benefit of William S. Stuart and others.

The trustee of said estate has presented to said Court for allowance her first account.

If you desire to object thereto you or your attorney should file a written appearance in said Court at Cambridge before ten o'clock in the forenoon on the twentieth day of January 1944, the return day of this citation.

Witness, John C. Leggat, Esquire, First Judge of said Court, this twenty-seventh day of December in the year one thousand nine hundred and forty-three

Loring P. Jordan, Register
d31-3t

COMMONWEALTH OF MASSACHUSETTS
MIDDLESEX, SS. PROBATE COURT

To all persons interested in the trust estate under Article fifteen of the will of George L. Huntress late of Winchester in said County, deceased, for the benefit of Harriet Huntress.

The trustees of said estate have presented to said Court for allowance their fifteenth to eighteenth accounts, inclusive.

If you desire to object thereto you or your attorney should file a written appearance in said Court at Cambridge before ten o'clock in the forenoon on the twenty-fifth day of January 1944, the return day of this citation.

Witness, John C. Leggat, Esquire, First Judge of said Court, this twenty-eighth day of December in the year one thousand nine hundred and forty-three.

Loring P. Jordan, Register
d31-3t

Construction paper, all colors, Winchester Star, 3 Church street.

KEEP ON
Backing the Attack!
WITH
WAR BONDS

COMMONWEALTH OF MASSACHUSETTS
MIDDLESEX, SS. PROBATE COURT

To all persons interested in the estate of John Hamilton Clarke late of Winchester in said County, deceased.

A petition has been presented to said Court for probate of a certain instrument purporting to be the last will of said deceased by Priscilla Larned Clarke of Winchester in said County, praying that she be appointed executrix thereof, without giving a surety on her bond.

If you desire to object thereto you or your attorney should file a written appearance in said Court at Cambridge before ten o'clock in the forenoon on the thirteenth day of January 1944, the return day of this citation.

Witness, John C. Leggat, Esquire, First Judge of said Court, this eighteenth day of December in the year one thousand nine hundred and forty-three.

Loring P. Jordan, Register
d24-3t

COMMONWEALTH OF MASSACHUSETTS
MIDDLESEX, SS. PROBATE COURT

To all persons interested in the trust estate under the will of Laura S. Westcott late of Winchester in said County, deceased, for the benefit of Laura E. Hicks and others.

The trustee of said estate has presented to said Court for allowance its fifth to seventh accounts, inclusive.

If you desire to object thereto you or your attorney should file a written appearance in said Court at Cambridge before ten o'clock in the forenoon on the eleventh day of January 1944, the return day of this citation.

Witness, John C. Leggat, Esquire, First Judge of said Court, this sixteenth day of December in the year one thousand nine hundred and forty-three.

Loring P. Jordan, Register
d24-3t

Books for Buddies

WE WANT BOOKS
VICTORY BOOK CAMPAIGN
Sponsored by
AMERICAN LIBRARY ASSOCIATION AMERICAN RED CROSS
UNITED SERVICE ORGANIZATIONS FOR NATIONAL DEFENSE INC

COAST GUARDSMEN AND MARINES IN SOLOMONS ACTION

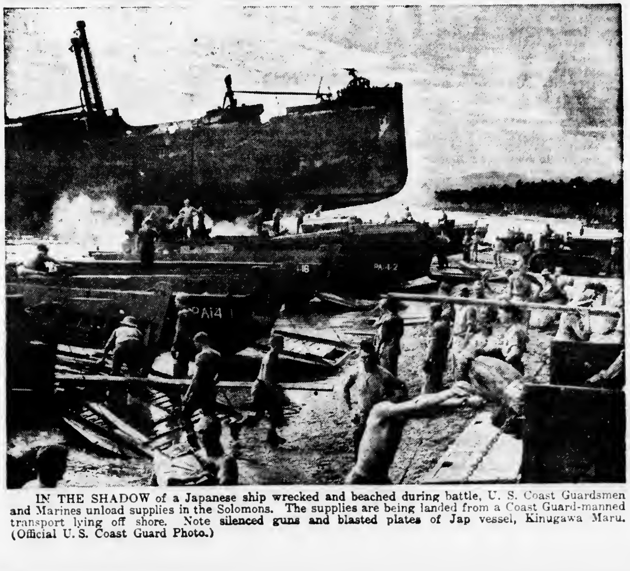

IN THE SHADOW of a Japanese ship wrecked and beached during battle, U. S. Coast Guardsmen and Marines unload supplies in the Solomons. The supplies are being landed from a Coast Guard-manned transport lying off shore. Note silenced guns and blasted plates of Jap vessel, Kinugawa Maru. (Official U. S. Coast Guard Photo.)

FOR SALE

Modern six room Cape Cod Colonial. $10,500.
Attractive home of 7 rooms, 2 baths. $12,500.

FOR RENT

Furnished modern house in attractive setting. Living room, dining room, kitchen, on first floor. 4 bedrooms, 2 baths, maid's room and bath, on second floor. 2-car garage.

FESSENDEN
KATHRYN P. SULLIVAN, Realtor
3 COMMON STREET WIN. 0984 - 2770 - 0251-W

Happy New Year to All

Frank J. Crocker
Frank G. Elliott
Grace E. Houston
Gwendolyn Blackburn
Mary F. McDevitt
Earle T. Cheney
Mary E. Lynch
Maj. Elwood B. Elliott
Ruth C. Smyth
Walter H. Wilcox

of

Walter H. Wilcox Inc.

WINCHESTER

$10,000—Cape Cod, practically new. Six rooms, pine panelled living room, fireplace. Air conditioned oil. Two-car garage. Large wooded lot, well shrubbed.

$8300. Six room modern home, tile bath and shower, oil heat. Garage. Corner lot.

$5800—Small compact home, six rooms, fireplace, garage. Available now.

MURRAY & GILLETT, Realtors
15 THOMPSON STREET
WIN. 2560 EVES. WIN. 0143-W - 0365-M

WINCHESTER'S
Junk Dealer
HIGHEST PRICES PAID
Call Ed. MURPHY
TEL. WIN. 0107-M 18 CLARK ST.

NEWSY PARAGRAPHS

How paint keeps your home always in style and protected. A brief digest of the advantages of painted homes with color-styling suggestions and other interesting information. The Old Painter, Carl Larson, Tel. Win. 1690. ap3-tf

Miss Mary Travers of Park road, water registrar, returned to her desk in the town hall Monday after spending the holiday week in Washington with her brother and sister-in-law, Mr. and Mrs. Thomas Travers (Louise Marie McGrath). Mr. Travers is a yeoman, second class, in the Navy Department at Washington.

Lt. Sherman P. Cotton of 39 Wildwood street is attending the Anti-aircraft Artillery School, Camp Davis, North Carolina.

Raymond B. Tourtellot, son of Mr. and Mrs. Carl T. Tourtellot is spending his Xmas holidays from Irving School, Tarrytown on Hudson, N. Y. at his home here. Raymond, who was the outstanding star on one of the best football teams Irving School has had in many years is aiming at a berth on the varsity basketball team. He was also elected treasurer of the Student Association.

Lt. and Mrs. Norman von Rosenvinge (Deborah Gilbert) with their twin sons have been in Winchester this week, visiting their mothers, Mrs. Ada von Rosenvinge of Wedgemere avenue and Mrs. Helen Gilbert of Lewis road, and Mr. von Rosenvinge's brother and sister-in-law, Mr. and Mrs. Theodore von Rosenvinge.

Mr. George C. Wiswell of Fletcher street, well known Boston advertising man and former head of the Crosscup-Pishon Legion Post in Boston, has been elected a director of the Boston Aeronautic Association.

Constable Michael J. Foley, well known local auctioneer, is reported as recovering from an attack of pneumonia.

The Police were notified Monday that a large plate glass window had been broken in the old Skillings mansion across from the town hall, now being torn down. This and other damage, previously done, prompted the Selectmen to request the Police to keep a sharp watch over this property in an effort to apprehend those responsible for the damage.

Born to Lt. David Warren Emmons and Mrs. Emmons (Mary Eleanor Speers) a son, Stephen Warren Emmons on Dec. 29 at Denver, Colorado. The grandparents are Mrs. Harry T. Emmons of Englewood, N. J., and Dr. and Mrs. William J. Speers of this town.

NEWSY PARAGRAPHS

Ever use a taxi? Call M. Queenin, tel. 1673. je28-tf

Monday morning a resident of Westland avenue reported to the Police that an attempt had been made during the night previous to steal his automobile. The car had been pushed out of his garage, but the thieves had been unable to start it because it was locked. It was found in the driveway in the morning with a rear-view mirror on the driver's side of the machine broken.

Skating on our local ponds has been better than any time within the last several years. Black ice instead of snow ice makes the ponds and lakes like glass. It was noticeable that there were very few people skating compared to years ago.

Mr. and Mrs. John Geoghegan of Sylvester avenue are the parents of a son, John, Jr., born Dec. 28 at the Winchester Hospital. Mrs. Geoghegan is the former Alice Reddy, daughter of Mr. and Mrs. Hugh Reddy of Sylvester avenue. Mr. Geoghegan, son of Mr. and Mrs. Michael Geoghegan of Hemingway street, is the former high school football star. He is now in the Navy.

Mr. G. Russell Mann of Fenwick road is holding an exhibition of his oil paintings at the Boston City Club, Ashburton place, for the next three weeks.

The following Winchester girls attended the dance given at the Junior League on Dec. 22 by Comdr. and Mrs. Donald Eugene Dement for their debutante daughter, June Iris Dement: Sally Badger, Sally Brown, Mimi Clark, Priscilla Clark, Janice Dexter, Janet Eaton, Shirley Godwin, Louise Kelley, Nancy Nowell, Dorothea Richardson, Priscilla Richmond, Betty Roberts.

Mrs. Robert A. Drake and Mrs. Gilbert H. Tapley will usher at the lecture to be given next Wednesday afternoon at 2:30 at the Wyman School hall by Miss Eunice Harriet Avery on "Food and Relief"—the First Action of the United Nations." This is the fourth in the series of interpretations of world affairs sponsored by the Winchester Smith College Club for the benefit of its scholarship fund.

Pfc. Robert B. Harris, USAAF, son of Mr. and Mrs. Henry B. Harris of Hillside avenue, has graduated from the parent radio school of the Army Air Forces Training Command at Scott Field, Ill., where he received instruction in radio operation and mechanics. A graduate of Winchester High School, class of 1942, Pfc. Harris is now qualified for duty as a member of a fighting bomber crew.

Mario H. "Paysan" Marrone, former manager of the Winchester Cub baseball team, sends through the Star, holiday greetings and best wishes for the new year to all Cubs players and fans, wherever they may be. "Jumbo" is a private, first class, at Camp Gordon, Va.

Our Thanks For Your Generous Patronage
We Are Still Doing Business
Come And See What "Santa" Forgot
You Might Find Something You Hoped For

Franklin E. Barnes Co.
Open Wednesday Afternoons Tel. 0272

FOR SALE
OWNER LEAVING STATE
Old Colonial, near center and schools; 7 rooms with fine old paneling, 3 original fireplaces, new plumbing, heating and wiring. May be bought completely furnished; beautiful old desk, blanket chest with original brasses, and many other lovely pieces. Complete, $10,000. Immediate occupancy. Exclusive listing.
FOR RENT
6 room Colonial, oil heat, garage. $75.00.

RUTH C. PORTER, *Realtor*
33 Thompson Street Win. 1310
TEL. WIN. 2575 or 1310

GREETINGS

and every Good Wish for your Happiness During the Holiday Season and the Year to Come

Vernon W. Jones Real Estate
Vivian Jones Insurance
NATIONAL BANK BUILDING

NEWSY PARAGRAPHS

For experienced service or repairs on all makes of sewing machines or vacuum cleaners, Call E. W. Clark, Win. 0140-W. au14-tf

The Winchester public schools will re-open on Monday, Jan. 3, following the Christmas recess.

Pvt. Parker L. Smith, son of Mr. and Mrs. W. E. Smith of Ridge street has been enjoying a 15 day furlough visiting friends and relatives. He enlisted and went to Fort Devens Sept. 11, 1942 and was immediately sent to California. During manouvers on the desert in So. California he contracted rheumatic fever and was in a hospital at El Paso, Texas for several weeks. He is now stationed at Geiger Field, Washington.

It is reported that the authorities are considering removing the dim-out shades on our street lights. If this is done it certainly will be welcomed.

Constance Budgell of Penn road and Betty Engstrom of Mystic Valley Parkway left Monday for their annual weeks skiing at North Conway. They are staying at Kearsarge Hall and report the skiing excellent with about two feet of snow.

Mr. Edson Laraway of Groton, Conn., spent the holiday week-end visiting Mr. and Mrs. Carl E. Morse of Lloyd street and Mr. and Mrs. H. H. McKinley of Highland avenue. On his return to Groton, his mother, Mrs. Jonas A. Laraway accompanied him.

A freight car load of hard coal arrived in town recently and the supply is so short about town that it was given out in half ton lots to try to keep every one warm.

Mr. James T. Mobbs of 57 Lake street, well known cabinet maker, is ill at the Winchester Hospital with pneumonia.

Box 42 sounded at 10:52 yesterday morning for a fire in the buffing blow pipe at the Beggs and Cobb tannery off Swanton street.

The Police were notified Wednesday morning that a man apparently quite ill had stopped at a house on Washington street near St. Mary's Church looking for a doctor. Officer John Murray went to investigate and found a man and his wife, nearby residents, who had been ill for two days and had started out to find a physician. Officer Murray took them in the cruiser, but was unable to find any physician in his office, finally taking them to the Winchester Hospital. There they were attended by Dr. Robert L. Emery who wanted the man to remain at the hospital. This he refused to do.

The two Winchester boys picked up by the Police for marking upon the Town Hall and other buildings about the center appeared in the District Court at Woburn Wednesday morning. Justice William Henchey, after giving the boys a stiff lecture, continued their case until Jan. 27 to give the defendents time to make restitution for the damage done the town hall.

The Fire Department answered two alarms for grass fires Wednesday, the first at 2:05 for a fire at the rear of the home of Mr. John Lane, 760 Main steet. While there the men went to the rear of Clark street where they put out another fire. At 2:15 the men returned to Clark street to put out another grass fire there.

Mr. Elliott Cameron, former Selectman, is reported as recovering from an attack of Grippe at his home on Church street.

Ensign Tom Preston, United States Naval Aviation Corps, son of Mrs. Meriel Preston of Mt. Pleasant street is home on leave from Atlantic City for the new year holiday.

Miss Ann Cole of New York City, formerly of this town, has been in Winchester this week, visiting friends and stopping at the home of Miss Muriel Fifield on Woodside road.

Mrs. Granville Flagg of Wyman court, who has been ill at the Winchester Hospital, returned to her home Wednesday. Her daughter, Pvt. Priscilla Flagg, a member of the Canadian Women's Army Corps, home on leave for Christmas, received an extended leave because of her mother's illness and will return to duty at Montreal on Sunday.

Dr. Sanford H. Moses, Jr., of Grove street, while leaving his home Monday morning in response to a professional call, had the misfortune to slip on the icy walk at the foot of his steps and fall, breaking his elbow.

Miss Muriel Carr, daughter of Mr. and Mrs. James H. Carr or Highland avenue, was one of the ushers at the tea given by the Radcliffe College Alumnae Association Wednesday afternoon at Agassiz House in Cambridge for Radcliffe's president, Wilbur K. Jordan and Mrs. Jordan.

NEWSY PARAGRAPHS

Pvt. Joe Palumbo, who is in the parachute division of the field artillery stationed at Fort Bragg, N. C., arrived home Wednesday night for a nine day furlough. He is the son of Mrs. Maria Palumbo of Swanton street and former football captain at Winchester High School.

Miss Phyllis Kelly of 18 Perkins road has been a recent guest at the Hotel Victoria in New York City.

Christmas Eve, Mrs. B. A. Perry entertained 21 friends at her home, where carols were sung and the choir of the Episcopal Church of which she is a member, helped her with singing. At 1 o'clock a lunch was served.

Miss Grace Croughwell of Rangeley, who has been ill with the Grippe, is much improved.

The Editor welcomed a visit this week from Allan Chamberlain, a former well known resident who has more recently made his home in Rockport. Mr. Chamberlain, accompanied by another long-time resident, Mr. Elmer Fletcher, took advantage of the fine weather to look over Winchester and its improvements, with which he was once prominently identified.

Another Winchester boy who recently departed for war duty is David Holmes, former W. H. S. football player. He was assigned to Devens. His present address will be announced later.

Mr. and Mrs. John Yore of Washington street are the parents of a daughter, born Dec. 22 at the Winchester Hospital. Mrs. Yore is the former Marguerite Hanley of 987 Main street.

Mrs. Sherman Dodge (Jeannette Buehler) of Columbus, Ohio, arrived in Winchester Wednesday to spend a month with Lt. Dodge's parents, Mr. and Mrs. Fred A. Dodge of Vine street.

Capt. and Mrs. Frank R. Parsons announce the birth of a second daughter on Wednesday, Dec. 29, at the Richardson House. Capt. Parsons is on duty overseas with the Army Air Forces. The maternal grandparents are Mr. and Mrs. John Ross of West Roxbury and the paternal grandparents, Dr. and Mrs. Harry S. Parsons of Bacon street. Mrs. F. L. Ripley of Wedgemere avenue is the paternal great-grandmother.

Cummings *the* Florist
18 Thompson Street Tel. Win. 1077

FLOWERS
A FULL LINE OF CUT FLOWERS AND PLANTS
Open from 8:30 A. M. to 5:30 P. M.
Charles Forester, *Manager*

ART STUDIO
FRAME THOSE
CHRISTMAS PHOTOGRAPHS NOW!
Complete Selection of Appropriate Designs

MALCOLM G. STEVENS
78 Summer Street Arlington
TEL. ARLINGTON 4112 - 4113
(Corner Mill Street - near Arlington Center)

NEWSY PARAGRAPHS

The Star learned yesterday that Jack, big brindle bull-pup, owned by Mr. and Mrs. Wendell D. Mansfield of Springfield, formerly of Winchester, died about two weeks ago. A familiar figure at Springfield College where his master is varsity football and basketball coach, Jack was also well known in Winchester during the latter years of Mr. Mansfield's coaching at Winchester High. He was a friendly dog who liked people and always made his own little contribution to any gathering of which he was one. We know many here will echo our regret that we won't see "Jackie" again.

Mrs. Mary Piccolo of Park avenue is at the Winchester Hospital.

Miss Harriet Eustis, who spent the Christmas holidays with her parents, Mr. and Mrs. Ernest R. Eustis returned to her duties at Mt. Holyoke College, Southampton, yesterday.

Mr. William H. Hevey, Winchester's well known druggist, is ill at his home.

Old Farmer's Almanacs at the Winchester Star, 3 Church street.

Christmas Seal contributions are still being mailed in to the treasurer of the Winchester Tuberculosis Committee, Mrs. Harold Beebe. The returns to date are most gratifying, over $1,400.00 having been contributed by Winchester citizens.

The Boston Club of Colby Junior College will sponsor a style show and tea for all its members on Sunday, Jan. 2 at the University Club, Trinity place, Boston, from 4-6 p. m. Elizabeth Pride, 37 Foxcroft road, now enrolled at Colby will act as a model in the fashion show.

FRED'S HOME SERVICE
Winchester 1271

Painting, paperhanging, ceilings, carpentry, floors cleaned, waxed and polished, glass repairing, paint cleaning, housecleaning, cellar cleaning, a few dates now open. Although our service is somewhat crippled due to labor shortage we will try to serve you satisfactorily during the coming year and I wish you all a Happy New Year.

Fred Larson, Mgr.

NEWSY PARAGRAPHS

The exact figures were not available yesterday at the office of the Building Commissioner, but approximately $8000 worth of taxable property ha been built in Winchester during 1943.

Mrs. Virginia Dyson, wife of Chester Dyson of Lebanon street is recovering at the Winchester Hospital after a recent operation.

Air mail stationery in pads and single sheets; also boxed paper. Winchester Star, 3 Church street.

COMMONWEALTH OF MASSACHUSETTS
MIDDLESEX, SS. PROBATE COURT

To all persons interested in the estate of Emma L. Thayer late of Winchester in said County, deceased.

A petition has been presented to said Court, praying that Raymond H. Thayer of Winchester in said County, or some other suitable person, be appointed administrator of said estate.

If you desire to object thereto you or your attorney should file a written appearance in said Court at Cambridge before ten o'clock in the forenoon on the twenty-fourth day of January 1944, the return day of this citation.

Witness, John C. Leggat, Esquire, First Judge of said Court, this twenty-ninth day of December in the year one thousand nine hundred and forty-three.

Loring P. Jordan Register
d31-3t

NOTARY PUBLIC
T. PRICE WILSON
STAR OFFICE

THE DOLPHIN
ANTIQUES BOUGHT and SOLD
(Winter)
5 Park Street, Winchester
(Summer)
143 Granite St., Pigeon Cove, Mass.
n5-tf

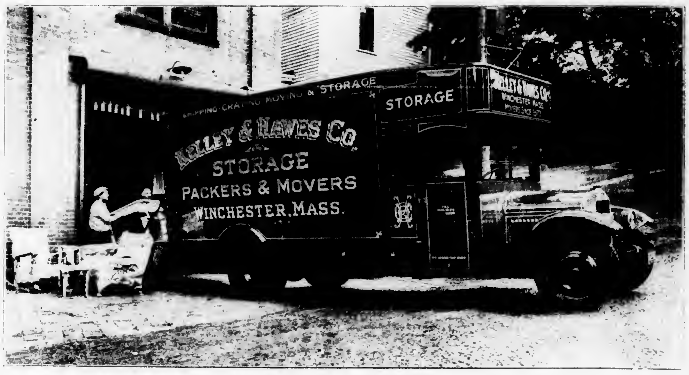

KELLEY & HAWES CO.
Established 1877
Packers and Movers
-: STORAGE :-
SEMI-WEEKLY TRIPS
MAINE, NEW HAMPSHIRE, CONNECTICUT, NEW YORK, PHILADELPHIA, WASHINGTON
MAIN OFFICE 5 PARK STREET, WINCHESTER
Telephone WINchester 1477
Formerly WINchester 0174
CHAIRS and TABLES for ALL OCCASIONS
BONDED AND INSURED CARRIERS